GLADYS L. TREADWAY
1104 KIMBERLY RD. Unit 403
BETTENDORF, IA 52722-4111
Phone (563) 355-2095
E-mail: gltreadway77@gmail.com

I would like to thank everyone who has helped me put my Harpole family together.

You will notice there are some different addresses as have moved around some as was working on my lines and since there wasn't any changes to the family I didn't bother to recopy them.

I have included 3 books on the Harpole family as well. I would like to keep them but again since have no one interested I hope the library can use them.

Harpole Cousins – The Harpole- Harpold- Harpool Families in America
Assembled, Prepared and Published by B.C. Harpole Agnes S. Harpole which is also indexed and more complete.

Also James Harvey Hanson & Sidna Gregg Hanson and Their Descendants. By Floyd H. Hanson pub 1973.

Also John Gregg & Rebecca Whittaker Gregg and their descendants by Marion Addison Gregg Babcock 1975.

Collateral lines more complete then I have.

Gladys L. Treadway 1969 - 2016

Gladys L. Treadway Donations September 19, 2016

Gladys L. Treadway

1104 Kimberly Rd. Unit 403

Bettendorf, IA 52722-4111

(563) 355-2095

gltreadway77@gmail.com

Binder:

My Harpole/Harpold Family: Direct Line of John Adam Harpole through to Mary Harpole through to my father Willard Harlo Lowe

Books:

Harpole Cousins: The Harpole-Harpold-Harpool Families in America

James Harvey Hanson and Sidna Gregg Hanson and Their Descendants – With Supplements

John Gregg Rebecca Whittaker Gregg and Their Descendants – With Supplements

Gladys L. Treadway Donations September 19, 2016

Gladys L. Treadway

1204 Kensington Ave. Unit 403

Bakersfield, CA 93722-4323

(562) 323 8095

gltreadway1@gmail.com

Binder:

My Hardcastle Family Direct line in John Adam Hardcastle through to Mary Hardcastle through to my father William Hadley Howe

Books:

Harvey Lucette: The Hardcastle Hardcastle Harvey Families in America

James Harvey Hudson and Sylvia Grace Hudson and Their Descendants – With Supplements

Adam Energy Hudson A Hudson Grace and Their Descendants – With Supplements

Pedigree Chart

Chart no. 1

Completed Ordinances:
- **B** Baptized
- **E** Endowed
- **P** Sealed to parents
- **S** Sealed to spouse
- **C** Children's ordinances

1 Gladys LaVon Lowe
B: 9 Apr 1935
P: Kirksville,Adair Co.,MO
M: 9 Apr 1965
P: Davenport,Scott,IA
D:
P:

Charles Lee Treadway
(Spouse of no. 1)
1930 - 1998

2 Willard Harlo Lowe
B: 21 May 1915
P: Yarrow,Adair Co.,MO
M: 25 Apr 1934
P: Kirksville,Adair Co.,MO
D: 4 Aug 1971
P: Bettendorf,Scott Co.,IA

3 Rovene Melvina Dyer
B: 4 Sep 1915
P: Kahoka,Clark Co.,MO
D: 28 Mar 2012
P: Bettendorf,Scott Co. IA

4 Charles "Henry" Lowe
B: 8 May 1883
P: Nind,Adair Co.,MO
M: 3 Mar 1903
P: Nind,Adair Co.,MO
D: 2 Feb 1957
P: Kirksville,Adair Co.,MO

5 Laura Alice Thompson
B: 6 Aug 1885
P: Gifford,Macon Co.,MO
D: 28 Feb 1964
P: Kirksville,Adair Co.,MO

6 Henry Sylvester Dyer
B: 3 Apr 1879
P: Fairmount,Clark Co.,MO
M: 3 Feb 1904
P: Kahoka,Clark Co.,MO
D: 22 Mar 1965
P: Kahoka,Clark Co.,MO

7 Juda (NMN) Anderson
B: 26 Sep 1879
P: Wyaconda,Clark Co.,MO
D: 5 Feb 1957
P: Kirksville,Adair Co.,MO

8 Jesse Francis "Frank" Lowe
B: 6 Aug 1859
P: Greentop,Adair Co.,MO
M: 11 May 1879
P: ,Adair Co.,MO
D: 24 May 1928
P: Nind,Adair Co.,MO

9 Rebecca Jane Munden
B: 16 Sep 1858
P: Greentop,Adair Co.,MO
D: 16 Jan 1894
P: ,Adair Co.,MO

10 Levi Douglas Thompson
B: 20 Nov 1851
P: ,Louisa Co.,IA
M: 28 Jul 1872
P: ,Adair Co.,MO
D: 27 Apr 1924
P: Gifford,Macon Co.,MO

11 Mary Martha Billiter
B: 20 May 1854
P: ,Marshall Co.,W.VA
D: 23 Jun 1904
P: Gifford,Macon Co.,MO

12 Charles Hillory Dyer
B: 29 Oct 1843
P: Lanesville (nr),Harrison Co.,IN
M: 9 Sep 1866
P: Lanesville,Harrison Co.,IN
D: 16 May 1915
P: Wyaconda,Clark Co.,MO

13 Melvina Boley
B: 26 Sep 1846
P: Lanesville,Harrison Co.,IN
D: 6 Mar 1930
P: Wyaconda,Clark Co.,MO

14 James Anderson
B: 4 Nov 1826
P: ,KY
M: 1 Mar 1860
P:
D: 28 Jun 1881
P: Luray,Clark Co.,MO

15 Mary Elizabeth Richey
B: 31 Dec 1837
P: ,Jennings Co.,IN
D: 19 Apr 1916
P: Luray,Clark Co.,MO

16 J." Hawley" Lowe
B: 24 May 1816
M: 20 May 1845
D: 8 Jan 1862

17 Rachel Mariah Russell
B: 23 Sep 1825
D: 11 Dec 1900

18 Francis Marion Munden
B: 27 Aug 1837
M: 4 Sep 1856
D: 7 May 1922

19 Elizabeth Miller
B: 10 Sep 1840
D: 22 May 1880

20 John Wesley Thompson SR.
B: 25 Jan 1824
M: 6 Apr 1843
D: 10 Mar 1892

21 Mary Harpole
B: 13 Jan 1819
D: 15 Dec 1898

22 Joseph C. Billiter
B: 1824/1827
M: Jun 1848
D: Abt Dec 1886

23 Lucinda Greathouse
B: Abt 1832
D: Bef 1900

24 William Birchfield Dyer
B: 6 Jul 1819
M: 25 Feb 1841
D: 27 Jan 1863

25 Sarah Elizabeth Hurn
B: 9 Apr 1825
D: 9 Nov 1913

26 Nicholas Boley
B: 15 May 1815
M: 6 Mar 1838
D: 17 Jul 1858

27 Sarah LaHue
B: 10 Mar 1822
D: 16 Nov 1856

28
B:
M:
D:

29
B:
D:

30 Thomas C. Richey JR
B: 1 Dec 1804
M: 23 Dec 1829
D: 29 Sep 1872

31 Francis (Fanny) Fitzgerald
B: 19 Apr 1814
D: 19 Sep 1879

Prepared by
Gladys LaVon (Lowe) Treadway
1104 Kimberly Rd. Unit # 409
Bettendorf, IA 52722-
Scott

Telephone	Date prepared
(563) 355-2095	29 Jul 2016

Pedigree Chart

Chart no. 2

Completed Ordinances:
- **B** Baptized
- **E** Endowed
- **P** Sealed to parents
- **S** Sealed to spouse
- **C** Children's ordinances

1 Levi Douglas Thompson
- **B:** 20 Nov 1851
- **P:**,Louisa Co.,IA
- **M:** 28 Jul 1872
- **P:**,Adair Co.,MO
- **D:** 27 Apr 1924
- **P:** Gifford,Macon Co.,MO

2 John Wesley Thompson SR.
- **B:** 25 Jan 1824
- **P:**,OH
- **M:** 6 Apr 1843
- **P:**,Madison Co.,OH
- **D:** 10 Mar 1892
- **P:** Walnut Twp.,Adair Co.,MO

4 Ignatius Thompson
- **B:**
- **P:**
- **M:** Abt 1800
- **P:**,VA
- **D:** 1834
- **P:**,Ross Co.,OH

8 Ozwald Thompson
- **B:**
- **P:**
- **M:**
- **P:**
- **D:** 1810
- **P:**,Ross Co.,OH

9 Nancy ?Unknown
- **B:**
- **P:**
- **D:** Aft 1810
- **P:**

5 Ann ?Unknown
- **B:** 1778/1783
- **P:**,VA
- **D:** Aft 1860
- **P:**,Madison Co.,OH

10
- **B:**
- **P:**
- **M:**
- **P:**
- **D:**
- **P:**

11
- **B:**
- **P:**
- **D:**
- **P:**

Mary Martha Billiter
(Spouse of no. 1)

3 Mary Harpole
- **B:** 13 Jan 1819
- **P:**,Madison Co.,OH
- **D:** 15 Dec 1898
- **P:** Walnut Twp.,Adair Co.,MO

6 John Harpole
- **B:** Jun 1795
- **P:**,VA
- **M:** 10 Sep 1816
- **P:**,Madison Co.,OH
- **D:** Bef 17 Aug 1844
- **P:**,Madison Co.,OH

12 Michael Harpole
- **B:** Abt 1770
- **P:**,VA?
- **M:** 1792
- **P:**,Pendleton Co.,VA(now WVA)
- **D:** 1816
- **P:**,Madison Co.,OH

13 Mary Dunkle
- **B:** Abt 1772
- **P:**,VA
- **D:** Aft 1840
- **P:**,Madison Co.,OH

7 Eva Higgins
- **B:** 1794/1800
- **P:**
- **D:** Abt 1823
- **P:**,Madison Co.,OH

14 Martin Higgins
- **B:** Bef 1775
- **P:**,VA/PA
- **M:** Bef 1794
- **P:**,PA/VA
- **D:** Bef Aug 1823
- **P:**,Madison Co.,OH

15 Catharine ?Unknown
- **B:**
- **P:**
- **D:** Aft 1823
- **P:**,Madison Co. (li),OH

16
- **B:**
- **M:**
- **D:**

17
- **B:**
- **D:**

18
- **B:**
- **M:**
- **D:**

19
- **B:**
- **D:**

20
- **B:**
- **M:**
- **D:**

21
- **B:**
- **D:**

22
- **B:**
- **M:**
- **D:**

23
- **B:**
- **D:**

24 Adam Harpole SR.
- **B:** 1734
- **M:** Bef 1757
- **D:** 1802/1803

mrd 2 margaret Dunkle. (Williams?)

25 Sarah ?~~Unknown~~ Hoogtaeling
- **B:** Est 1728 widow Henry Thorn
- **D:** Bef 1783 va Rockbridge.

26 John Dunkle
- **B:**
- **M:** Bef 1763
- **D:** Mar 1783

27 Margaret ?Unknown
- **B:**
- **D:** Aft 1813

28
- **B:**
- **M:**
- **D:**

29
- **B:**
- **D:**

30
- **B:**
- **M:**
- **D:**

31
- **B:**
- **D:**

Prepared by
Gladys LaVon (Lowe) Treadway
1104 Kimberly Rd. Unit # ~~108~~ 409
Bettendorf, IA 52722-~~4106~~

Scott

Telephone	Date prepared
(563) 355-2095	29 Jul 2016

Pedigree Chart

Chart no. 1

Completed Ordinances:
- **B** Baptized
- **E** Endowed
- **P** Sealed to parents
- **S** Sealed to spouse
- **C** Children's ordinances

1 Michael Harpole
- **B:** Abt 1770
- **P:** ,VA?
- **M:** 1792
- **P:** ,Pendleton Co.,VA(now WVA)
- **D:** 1816
- **P:** ,Madison Co.,OH

2 Adam Harpole SR.
- **B:** 1734
- **P:** ,GERMANY
- **M:** Bef 1757
- **P:** ,VA/PA?
- **D:** 1802/1803
- **P:** ,Pendleton Co.,VA(now WVA)

4 John Adam Harpole
- **B:** 1698
- **P:** ,GERMANY
- **M:** Bef 1724
- **P:** ,GERMANY
- **D:** Aft 1738
- **P:** ,VA?

8
- **B:**
- **P:**
- **M:**
- **P:**
- **D:**
- **P:**

16
- **B:**
- **M:**
- **D:**

17
- **B:**
- **D:**

9
- **B:**
- **P:**
- **D:**
- **P:**

18
- **B:**
- **M:**
- **D:**

19
- **B:**
- **D:**

5 Anna Barbara ?Unknown
- **B:** Abt 1699
- **P:** ,GERMANY
- **D:** Aft 1738
- **P:**

10
- **B:**
- **P:**
- **M:**
- **P:**
- **D:**
- **P:**

20
- **B:**
- **M:**
- **D:**

21
- **B:**
- **D:**

11
- **B:**
- **P:**
- **D:**
- **P:**

22
- **B:**
- **M:**
- **D:**

23
- **B:**
- **D:**

Mary Dunkle
(Spouse of no. 1)

6 John Dunkle
- **B:**
- **P:**
- **M:** bef 1763
- **P:** ?
- **D:** mar 1783
- **P:** Rockingham Co Va.

12
- **B:**
- **P:**
- **M:**
- **P:**
- **D:**
- **P:**

24
- **B:**
- **M:**
- **D:**

25
- **B:**
- **D:**

13
- **B:**
- **P:**
- **D:**
- **P:**

26
- **B:**
- **M:**
- **D:**

27
- **B:**
- **D:**

3 Sarah ?Unknown
- **B:**
- **P:**
- **D:** Bef 1783
- **P:** ,VA?

14
- **B:**
- **P:**
- **M:**
- **P:**
- **D:**
- **P:**

28
- **B:**
- **M:**
- **D:**

29
- **B:**
- **D:**

7 Margaret Cunningham ?
- **B:**
- **P:**
- **D:** aft 1813
- **P:**

md 2. adam Harpole Sr. 1734-1802

15
- **B:**
- **P:**
- **D:**
- **P:**

30
- **B:**
- **M:**
- **D:**

31
- **B:**
- **D:**

Prepared by
Gladys LaVon (Lowe) Treadway
1104 Kimberly Rd. Unit # ~~108~~ 403
Bettendorf, IA 52722-~~4106~~

Scott

Telephone: (563) 355-2095

Date prepared: 29 Jul 2016

Descendants of Harpole

First Generation

1. Harpole.

Harpole married **Mary**. Mary was born about 1775.

Noted events in her life were:

- She appeared on the census in 1830 in Union, Madison, OH.[1] Mary Harpole mother is listed with John Harpool as female 50 to 60.
- She appeared on the census in 1840 in Union, Madison, OH.[2]
  Mary Harpole
  1 male 40-50 [son John]
  3 females 20-30 [grandaughters Elizabeth, Mary, Sarah]
  1 female 60-70 [Mary]

The child from this marriage was:

+ 2 M i. **John Harpole**[3] was born on 23 Jun 1795 in Pendleton, VA,[3, 4] died before 17 Aug 1844 in Madison, OH,[3] and was buried in Madison, OH.[3]

Second Generation (Children)

2. John Harpole[3] *(Unknown [1])* was born on 23 Jun 1795 in Pendleton, VA,[3, 4] died before 17 Aug 1844 in Madison, OH,[3] and was buried in Madison, OH.[3]

Death Notes: He is buried in Mt. Carmel Cemetery

Noted events in his life were:

- He appeared on the census in 1820 in Union, Madison, OH.[5]
  John Harpool
  1 male 16 - 26 [John]
  1 female 16 - 26 [Eva]
  2 females under 10 [Elizabeth, Mary]
- He appeared on the census in 1830 in Union, Madison, OH.[1]
  John Harpool
  1 male 30 to 40 [John]
  1 female 50 to 60 [John's mother Mary]
  2 females 5 to 10 [Mary, Sarah]
  2 females 10 to 15 [Elizabeth]
- He appeared on the census in 1840 in Union, Madison, OH.[2] listed with Mary Harpole (mother) as male 40-50.
- He signed a will probated on 17 Aug 1844.[6]

John married **Eva Higgins**.[3] Eva was born between 1794 and 1800 in PA Or , , , OH,[3] died between 1821 and 1829 in Madison, OH,[3] and was buried in Madison, OH.[3]

Noted events in her life were:

- She appeared on the census in 1820 in Madison, OH.[5] Eva is listed with John Harpole as female age 16 to 26.

Descendants of Harpole

First Generation

1. **Harpole**

Harpole married Mary. Mary was born about 1775.

Noted events in her life were:

- She appeared on the census in 1830 in Union, Madison, OH.[1] Mary Harpole resides in home with John Harpole as female 30 to 40.
- She appeared on the census in 1840 in Union, Madison, OH.[2]
  Mary Harpole
  1 male 40-50 (see John)
  1 female 30-40 (probably Sarah Elizabeth, Mary, Sarah)
  1 female 60-70 (Mary)

The child from this marriage was:

- 2 M i. *John Harpole*[3] was born on 24 Feb 1795 in Pendleton, VA,[4] died before 17 Aug 1844 in Madison, OH,[5] and was buried in Madison, OH.[6]

Second Generation (Children)

2. **John Harpole**[7] (*Unknown*[8]) was born on 23 Jan 1795 in Pendleton, VA,[9] died before 17 Aug 1844 in Madison, OH,[5] and was buried in Madison, OH.[6]

Union Mills: He is buried in Mt. Union Cemetery

Noted events in his life were:

- He appeared on the census in 1830 in Union, Madison, OH.[1]
  John Harpod
  1 male 10 - 20 (John)
  1 female 10 - 20 (Eve)
  1 female under 10 (Elizabeth, Mary)

- He appeared on the census in 1830 in Union, Madison, OH.[1]
  John Harpod
  1 male 30 to 40 (John)
  1 female 30 to 40 (Mary's mother Mary)
  2 males 5 to 10 (Mary, David)
  2 females 10 to 15 (Elizabeth)

- He appeared on the census in 1840 in Union, Madison, OH.[2] Same with Mary Harpole (mother) as male 40-50.

- He signed a will probated on 17 Aug 1844.[5]

John married *Eve Hughes*,[7] (*Unknown*[8]) born between 1798 and 1800 in PA or , , OH,[5] died between 1850 and 1870 in Madison, OH,[5] and Eve is buried in Madison, OH.[5]

Noted events in her life were:

- She appeared on the census in 1850 in Madison, OH.[5] Eve is listed with John Harpole as female age 50 to 60.

Children from this marriage were:

3 F i. **Elizabeth Harpole** was born on 8 Feb 1818 in Union, Madison, OH.[5, 7, 8]

Noted events in her life were:

- She appeared on the census in 1820 in Union, Madison, OH.[5] Elizabeth is listed with John Harpool as famale under age 10.
- She appeared on the census in 1830 in Madison, OH.[1] Elizabeth Harpole is listed with John Harpool as female age 10 -15.
- She appeared on the census in 1840 in Union, Madison, OH.[2] Elizabeth Harpole is listed with grandmother Mary Harpole as female age 20-30.

4 F ii. **Mary Harpole**[9] was born on 13 Jun 1819 in Union, Madison, OH,[5, 10, 11, 12] died on 15 Dec 1898 [13] at age 79, and was buried in Adair , MO.[7]

Burial Notes: She is buried in Mt. Carmel Cemetery.

General Notes: Lowe family bible has name listed as Nancy Harpole. Son, Levi Thompson's death certificate has name listed as Nancy Harpoole.[9]

Noted events in her life were:

- She appeared on the census in 1820 in Union, Madison, OH.[5] Mary is listed with John Harpool as female under age 10.
- She appeared on the census in 1830 in Union, Madison, OH.[1] Mary Harpole is listed with John Harpool as female age 5-10.
- She appeared on the census in 1840 in Union, Madison, OH.[2] Mary Harpole is listed with grandmother Mary Harpole as female age 20-30.
- She appeared on the census in 1860 in Liberty, Adair, Missouri.[10] Listed with J. W. Thompson.
- She appeared on the census in 1870 in Walnut Twp, Adair, MO.[14] Listed with John W. Thompson.

Mary married **John Wesley Thompson**, son of **Ignatius Thompson** and **Anna**, on 6 Apr 1843 in Madison, OH.[3] John was born on 25 Jan 1829 in OH,[10, 11, 15] died on 10 Mar 1892 [16, 17] at age 63, and was buried in Adair , MO.[7] 1824

Burial Notes: He is buried in Mt. Carmel Cemetery.

General Notes: John Wesley Sr's Civil War record listed his birth as age 35 to 40 (b. 1824 he would have been 38)[3]

Noted events in his life were:

- He has conflicting birth information of 26 Jan 1824.[15]
- Military: Civil War, Abt 1859.[7] He was in the Civil War - age 35-40.
- He appeared on the census in 1860 in Liberty, Adair, Missouri.[10]
  J. W. Thompson, age 36, male, farmer, 2400, 900, b. OH
  Mary, age 40, female, b. OH
  Louisa, age 16, female, b. OH
  Sarah, age 13, female, b. IA
  Charles, age 11, male, b. IA
  Levi, age 8, male, b. IA
  John, age 4, male, b. IA

Children from this marriage were:

3 F i. Elizabeth Harpole was born on 3 Feb 1818 in Union, Madison, OH.[1, 2, 3, 4]

Noted events in her life were:

- She appeared on the census in 1820 in Union, Madison, OH.[5] Elizabeth is listed with John Harpole as female under age 10.

- She appeared on the census in 1830 in Madison, OH.[6] Elizabeth Harpole is listed with John Harpole as female age 10-15.

- She appeared on the census in 1840 in Union, Madison, OH.[7] Elizabeth Harpole is listed with grandmother Mary Harpole as female age 20-30.

4 F ii. Mary Harpole[8] was born on 12 Jan 1819 in Union, Madison, OH.[9, 10, 11, 12] died on 15 Dec 1898 in at age 79, and was buried in Adair, MO.[13]

Burial Notes: She is buried in Mt. Conrad Cemetery.

General Notes: Lowe family bible has name listed as Mary Harpole. Also, Levi Thompson's death certificate has name listed as Mary Harpole.[14]

Noted events in her life were:

- She appeared on the census in 1820 in Union, Madison, OH.[5] Mary is listed with John Harpole as female under age 10.

- She appeared on the census in 1830 in Union, Madison, OH.[6] Mary Harpole is listed with John Harpole as female age 5-10.

- She appeared on the census in 1840 in Union, Madison, OH.[7] Mary Harpole is listed with grandmother Mary Harpole as female age 20-30.

- She appeared on the census in 1880 in Liberty, Adair, Missouri.[15] Listed with L. W. Thompson.

- She appeared on the census in 1910 in Walnut Twp, Adair, MO.[16] Listed with John W. Thompson.

Mary married John Wesley Thompson, son of Ignatius Thompson and Anna, on 6 Apr 1841 in Madison, OH.[17] John was born on 21 Jan 1819 in OH,[18] died on 10 Mar 1902 at age 83, and was buried in Adair, MO.[19]

Burial Notes: He is buried in Mt. Conrad Cemetery.

General Notes: John Wesley Sr's Civil War record listed his birth as age 32 in 40 (i.e. 1840 he would have been 20).[20]

Noted events in his life were:

- He was enumerated with siblings on 25 Jan 1824.[21]

- Military: Civil War, Abt 1861.[22] He was in the Civil War - age 13-40.

- He appeared on the census in 1850 in Liberty, Adair, MO as a boarder.[23]
  L. W. Thompson, age 30, male, farmer, Union, OH, is US
  Mary, age 30, female, is wife
  Louisa, age 14, female, is child
  Sarah, age 12, female, is 14
  Charles, age 11, male, is 14
  Lewis, age 8, male, is 14
  John, age 6, male, is 14

Williard, age 2, male, b. MO

- He appeared on the census in 1870 in Walnut Twp, Adair, MO.[14]
  John W. Thompson, age 46, male, farmer, 4000, 1500, b. OH
  Mary, age 51, female, white, keeping house, b. OH
  Charles, age 21, male, white, working at farm, b. IA
  Levi, age 19, male, white, works at farm, b. IA
  John, age 15, male, white,b. IA
  Williard, age 13, female, white, b. MO
- He owned land sold on 14 Feb 1872 in Adair, MO.[18] Levi bought land from his father John W. Thompson.
- He has conflicting death information of 13 Mar 1892.

5 F iii. **Sarah Harpole** was born on 13 Feb 1821 in Union, Madison, OH.[5, 19]

Noted events in her life were:

- She appeared on the census in 1830 in Madison, OH.[1] Sarah Harpole is listed with John Harpool as female age 5-10.
- She appeared on the census in 1840 in Union, Madison, OH.[2] Mary Harpole is listed with grandmother Mary Harpole as female age 20-30.

Source Citations

1. Ohio, Madison - 1830 U.S. Census, Ohio, Madison County,*1830 U.S. Census, population schedule* (Washington D.C.: The National Archives 1830), John Harpool household, Year: 1830; Census Place: Union, Madison, Ohio; Roll: 135; Page: 98.

2. Ohio, Madison - 1840 U.S. Census, Ohio, Madison County,*1840 U.S. Census, population schedule* (Washington D.C.: The National Archives 1840), Mary Harpole household, Year: 1840; Census Place: , Madison, Ohio; Roll: 411; Page: 41.

3. Email - from Gladys Treadway to Sandy Taylor, Gladys Treadway,*Email to Sandy Taylor*.

4. Compton - Mary Catherin Compton Bank Book Records, Mary Catherine Compton Norval,*Mary Catherin Compton Bank Book Records*, John Harpole was born Jun 23 1795.

5. Ohio, Madison - 1820 U.S. Census, Ohio, Madison County,*1820 U.S. Census, population schedule* (Washington D.C.: The National Archives 1820), John Harpool household, Year: 1820; Census Place: Union, Madison, Ohio; Roll: M33_94; Page: 61; Image: 71.

6. Ohio, Madison County - Deaths, Belmont County Ohio Probate Court,*Probate Court - Record of Deaths*, Vol 17, pg 20-21.

7. Email - from Vivian Wright to Sandy Taylor, Vivian Wright,*Email to Sandy Taylor*.

8. Compton - Mary Catherin Compton Bank Book Records, Mary Catherine Compton Norval,*Mary Catherin Compton Bank Book Records*, Elizabeth Harpole was born Feb 8, 1818.

9. Missouri Death Records, Missouri State Board of Health - Bureau of Vital Statistics,*Missouri Death Records*, Levi Thompson Death Certificate.

10. Missouri, Adair - 1860 U.S. Census, Missouri, Adair County,*1860 U.S. Census, population schedule* (Washington D.C.: The National Archives, 1860), J W Thompson household, Liberty, Adair, MO, Roll M653_605, Part 1, Page 37.

11. Ancestral File - Vivian Wright, Vivian Wright,*Vivian Wright Ancestral File* (vwright131@sbcglobal.net).

12. Compton - Mary Catherin Compton Bank Book Records, Mary Catherine Compton Norval,*Mary Catherin Compton Bank Book Records*, Mary Harpole was born June 13 1819.

13. Thompson - Laura Thompson Lowe Family Bible, Laura Thompson Lowe,*Laura Thompson Lowe Family Bible*, Mary Thompson died 15 Dec 1898 age 79 yrs 6 mo 2 days.

14. Missouri, Adair - 1870 U.S. Census, Missouri, Adair County,*1870 U.S. Census, population schedule* (Washington D.C.: The National Archives, 1870), John W. Thompson household, Walnut, Adair, MO, Roll M593_755, Page 56, Image 112.

15. Thompson - Laura Thompson Lowe Family Bible, Laura Thompson Lowe,*Laura Thompson Lowe Family Bible*, John W. Thompson died Mar 10, 1892 age 68 years, 1 month, 15 days old (26 Jan 1824).

16. Ibid, John W. Thompson died 10 Mar 1892 age 68 yrs 1 month 15 days.

17. Compton - Jessie Compton Daniels Family Bible, Jessie Compton Daniels,*Jessie Compton Daniels Family Bible*, John Thompson died Mar. 10, 1892, our son.

18. Missouri, Adair - Deeds, Adair County, Missouri, Adair County, Missouri Deed Records, Book V, page 17, 14 Feb 1872 Levi Thompson from John W. Thompson. Sec 35, Twp 61, Rg 17 in Adair Co., MO.

19. Compton - Mary Catherin Compton Bank Book Records, Mary Catherine Compton Norval,*Mary Catherin Compton Bank Book Records*.

Sources Citations

rootsweb Finding our roots together.

Welcome to RootsWeb.com Sign in

AN ancestry.com COMMUNITY DISCOVER MORE >

Home | Searches | Family Trees | Mailing Lists | Message Boards | Web Sites | Passwords | Help

Polander

Entries: 4017 **Updated:** 2006-02-26 01:46:55 UTC (Sun)

Contact: Shirley Polander spolander@hotmail.com

Index | Individual | Descendancy | Register | Ahnentafel | Download GEDCOM

Display pedigree in table format

```
                                    /Hans Balthasar HERBOLT
                                /Hans Adam HERBOLDT c: 16 Dec 1666
                                \Anna Maria ZIMMERMAN
                            /John Adam HARPOLE b: 1698
                            \Eva Catherina UNKNOWN
                        /John Adam HARPOLE b: 1734 d: 1798
                        \Anne Barbara UNKNOWN b: 1699
                /Michael HARPOLE b: Abt 1770 d: 1817
                |               /Johannes HOOGTEELING
                \Sarah HOOGTEELING b: 1723 c: 6 Oct 1728
                                \Marritje HOORNBECK
        /John HARPOLE b: Jun 1795 d: Aft 1840
        |               /Unknown DUNKLE
        |               /John DUNKLE d: 1809
        \Mary DUNKLE b: 1772 d: Aft 1840
        |               \Margaret UNKNOWN d: Abt 1814
Mary HARPOLE b: 13 Jun 1819 d: 15 Dec 1898
        \Eva HIGGINS b: Abt 1794 d: Bet 1820 - 1830
```

Index | Individual | Descendancy | Register | Ahnentafel | Download GEDCOM

Printer Friendly Version Search Ancestry Search WorldConnect Join Ancestry.com Today!

WorldConnect Home | WorldConnect Global Search | WorldConnect Help

RootsWeb.com, Inc. is NOT responsible for the content of the GEDCOMs uploaded through the WorldConnect Program. If you have a problem with a particular entry, please contact the submitter of said entry. You have full control over your GEDCOM. You can change or remove it at any time.

RootsWeb is funded and supported by Ancestry.com and our loyal RootsWeb community. Learn more.

Polander

Entries: 4817 Updated: 2006-02-28 01:48:55 UTC (Sun)

Contact: Shirley Polander

Index | Individual | Descendancy | Register | Ahnentafel | Download GEDCOM

Display pedigree in table format

```
                                    /Ulans Raitbazar HERBOLT
                                   /Hans Adam HERBOLDT c: 15 Dec 1666
                                  /Anna Maria ZIMMERMAN
                                 /John Adam HARPOLE b: 1698
                                /Eva Catherina UNKNOWN
                               /John Adam HARPOLE c: 1734 d: 1798
                              /Anna Barbara UNKNOWN b: 1699
                             /Michael HARPOLE b: Abt 1729 d: 1817
                            /Johannes MOSITERLING
                           /Sarah MOSITERLING b: 1723 c: 6 Oct 1729
                          /Marcille MOORMBECK
                         /John HARPOLE b: Jun 1755 d: Aft 1840
                        /Unknown DUNKLE
                       /John DUNKLE d: 1805
                      /Mary DUNKLE b: 1772 d: Aft 1840
                     /Margaret UNKNOWN d: Abt 1814
Mary HARPOLE c: 12 Jun 1819 d: 15 Dec 1898
/Eva HIGGINS b: Abt 1794 d: Bef 1829 - 1839
```

Index | Individual | Descendancy | Register | Ahnentafel | Download GEDCOM

Printer Friendly Version | Search Ancestry | Search WorldConnect | Join Ancestry.com Today!

WorldConnect Home | WorldConnect Global Search | WorldConnect Help

---

RootsWeb.com, Inc. is NOT responsible for the content of the GEDCOMs uploaded through the WorldConnect Program. If you have a problem with a particular entry, please contact the submitter of said entry. You have full control over your GEDCOM. You can change or remove it at any time.

RootsWeb is funded and supported by Ancestry.com and our loyal RootsWeb community. Learn more.

Family Group Record

Husband **John Adam Harpole**

Born 1698	Place , GERMANY	LDS ordinance dates	Temple
Christened	Place	Baptized	
Died Aft 1738	Place , VA?	Endowed	
Buried	Place	Sealed to parents	
Married Bef 1724	Place , GERMANY	Sealed to spouse	
Husband's father			
Husband's mother			

Wife **Anna Barbara ?Unknown**

Born Abt 1699	Place , GERMANY	LDS ordinance dates	Temple
Christened	Place	Baptized	
Died Aft 1738	Place	Endowed	
Buried	Place	Sealed to parents	
Wife's father			
Wife's mother			

Children List each child in order of birth.

1 M	**Paul Harpole**			
Born 1724	Place Germany	Baptized		
Christened	Place	Endowed		
Died	Place	Sealed to parents		
Buried	Place			
Spouse				
Married	Place	Sealed to spouse		
2 M	**Jacob Harpole**			
Born 1730	Place Germany	Baptized		
Christened	Place	Endowed		
Died	Place	Sealed to parents		
Buried	Place			
Spouse				
Married	Place	Sealed to spouse		
3 M	***Adam Harpole SR.**			
Born 1734	Place , GERMANY	Baptized		
Christened	Place	Endowed		
Died 1802/1803	Place , Pendleton Co., VA(now WVA)	Sealed to parents		
Buried	Place			
Spouse Sarah Hoogteeling				
Married Bef 1757	Place , VA/PA?	Sealed to spouse		

Prepared by Gladys LaVon (Lowe) Treadway	Address 1104 Kimberly Rd. Unit # ~~108~~ 403
Phone (563) 355-2095	Bettendorf, IA 52722-4106
E-mail address gltreadway77@gmail.com	
Date prepared 29 Jul 2016	Scott

Family Group Record

Husband

John Adam Harpole

Born	1699	Place , GERMANY	LDS ordinance status / Temple
Christened		Place	Endowed
Died	AR 1738	Place , VAT	Sealed to parents
Buried		Place	Sealed to spouse
Married	Ref 1724	Place , GERMANY	
Notes for John			
Sources for John			

Wife

Anna Barbara Unknown

Born	AR 1699	Place , GERMANY	LDS ordinance status / Temple
Christened		Place	Endowed
Died	AR 1738	Place	Sealed to parents
Buried		Place	Sealed to spouse
Married			
Notes for Anna			
Sources for Anna			

Children List each child in order of birth. LDS ordinance status / Temple

1 M **Paul Harpole**

Born	1724	Place Germany	Baptized
Christened		Place	Endowed
Died		Place	Sealed to parents
Buried		Place	
Married			
Spouse			
Married		Place	Sealed to spouse

2 M **Jacob Harpole**

Born	1730	Place Germany	Baptized
Christened		Place	Endowed
Died		Place	Sealed to parents
Buried		Place	
Married			
Spouse			
Married		Place	Sealed to spouse

3 M ***Adam Harpole Sr.**

Born	1734	Place , GERMANY	Baptized
Christened		Place	Endowed
Died	1802/1803	Place , Pendleton Co., VA(now WV/A)	Sealed to parents
Buried		Place	
Spouse	Sarah Hoofnelling		
Married	Abt 1757	Place , VA/PAT	Sealed to spouse

Prepared by	Gladys LaVon (Lowe) Treadway	Address	1104 Kimtardy Rd. Unit # 282 Sp. 2
Phone	(503) 352-2095		Redmond, IA 97701-4106
E-mail address	gltreadway72@gmail.com		
Date prepared	29 Jul 2016		Scott

Family Group Record

Husband **John Adam Harpole**

Wife **Anna Barbara ?Unknown**

Children List each child in order of birth.			LDS ordinance dates	Temple
4 M	**Nicholas Harpole**			
Born Abt 1735	Place Germany		Baptized	
Christened	Place		Endowed	
Died 1800	Place Pewndleton co. VA		Sealed to parents	
Buried	Place			
Spouse				
Married	Place		Sealed to spouse	
5 M	**Henry Harpole**			
Born 1736	Place Germany		Baptized	
Christened	Place		Endowed	
Died	Place		Sealed to parents	
Buried	Place			
Spouse				
Married	Place		Sealed to spouse	

Notes

HUSBAND - John Adam Harpole

Name was spelled HARPOLDT IN GERMANY and also HARPOLD.
Do not know where in Germany they came from. Came to US on the Ship "Belinda Thistle" Oct 1738 when they landed in Philidelphia, PA from Rotterdam, HOlland with wife and 5 children. John Adam was age 40

None of the children's wife's are known. except adam.

WIFE - Anna Barbara ?Unknown

Anna Barbara was age 39 when she came to Philidelphia in Oct 1738.

CHILD 3 - *Adam Harpole SR.

Adam died between Apr 1802 and Sep 1803. Have copy of his will
Adam came with his parents to US from Rotterdom, Holland to Philidelphia, PA on the ship "Belinda Thistle" listed as 4 years old on 18 Oct 1738 when they landed.

Family Group Record

Husband **John Adam Harpole**

Wife **Anna Barbara Unknown**

Children: List each child in order of birth.

M	**Nicholas Harpole**			
	Born: Abt 1725	Place: Germany	Baptized:	
	Christened:	Place:	Endowed:	
	Died: 1800	Place: Pawnbroker co, VA	Sealed to parents:	
	Buried:	Place:		
	Spouse:			
	Married:	Place:	Sealed to spouse:	
M	**Henry Harpole**			
	Born: 1735	Place: Germany	Baptized:	
	Christened:	Place:	Endowed:	
	Died:	Place:	Sealed to parents:	
	Buried:	Place:		
	Spouse:			
	Married:	Place:	Sealed to spouse:	

Notes

HUSBAND - John Adam Harpole
Name was spelled HARPOLDT IN GERMANY and also HARPOLD.
Do not know where in Germany they came from. Came to US on the Ship "Belinda Thistle" Oct 1731 when they landed in Philadelphia, PA from Rotterdam, Holland with wife and 5 children. John Adam was age 40

None of the children's wife's are known.

WIFE - Anna Barbara Unknown
Anna Barbara was age 39 when she came to Philadelphia in Oct 1731.

CHILD 3 - "Adam Harpole Sr.
Adam died between Apr 1802 and Sep 1805. Have copy of his will
Adam came with his parents to US from Rotterdam, Holland to Philadelphia, PA on the ship "Belinda Thistle" listed as 4 years old on 18 Oct 1731 when they landed.

HUSBAND	John Adam HARPOLE-1702	Yr of Birth 1698
WIFE	Anna Barbara ?UNKNOWN-1703	Yr of Birth

HUSBAND - John Adam HARPOLE-1702

Sources for John:

Name was Harpold/Harpoldt in Germany. English version most used Harpole, although Harpold has been used as well.

Arrived Philadelphia, PA 1738 and was said to be in VA by 1763, where ?. When and where they died is also not known.

There are so many of the Harpoles with the same name in different generations that it is difficult to be sure we have the right person in the right generation. Some of my research is different then B.C. Harpoles-GLT

Harpole Cousins "The Harpole-Harpold-Harpool Families in America" by B.C. & Agnes S. Harpole pub.1976, of which I have a copy. 442 pages indexed with several pictures. Like all books there are mistakes in it as well, although they did a fantiastic job of assembling all the info.

It is believed this family left the Palatinate section of Gerany during the Eighteenth Century, coming to Virginia. The research of Lyle Harpole of Little Rock, AR shows the Harpoles reached Philadelphia, PA on October 28, 1738 on the ship "Belinder Thistle" under the command of Capt. George Houston. the ship sailed from Rotterdam, Holland and there is a possiblilty that the Harpole family spent some time in Holland after leaving Germany. The original handwritten passenger list hasn't been seen by Lyle. The immigrant Harpole family included: John Adam Harpole 40 years of age, his wife Anna Barbara Harpole, 39, Paul Harpole 14, Jacob Harpole 8, Nicholas Harpole 8, Adam Harpole 4 and Henry Harpole 2. However the Virginia records of Nicholas Harpole has given his birth date as 1735, which would make him 3 years of age instead of 8.

A collection of letters written early in the 19th century has been preserved they the HAGLER family in Ohio. One letter written in the spring of 1811 by Isaac Hagler said "Granny Harpole died Dec. 10". A short time later Jacob Hagler wrote in the German script to his son and daughter- in law, saying your Grandmother Harboldin has died, But Isaac has told you this". The "in" ending denotes the feminine form of the name. So it is possible the German spelling was Harpold. (There isn't any info on who these Haglers are in this book, however).

Adam & Nicholas, sons of John Adam settled in VA. Court records list Adam in Augusta Co. VA 1757. Nicholas moved to Pendleton Co. in 1763. Nicholas had 3 sons Adam b. 1755, Paul, Solomon b. 1769, other daughters and son Nicholas Jr. It is believed Nicholas three sons, Adam, Paul and Solomon married in VA then moved to TN in the 1790's. Adam (1734-1798) sons John and Martin in TN. This Adam had 3 other sons, Adam Jr. 1757, raised his family in VA, Michael who believed stayed in VA and Daniel 1768 mybe have been the one in Coffee Co. TN 1804?

John Harpole in TN 1789 and his brother Martin a year later. John md in VA, oldest dau being born there in 1784 and he md a 2nd time in TN. John served on jurys in TN 1789-90-91 & 93. John was a wealthy man. One of John's daughters,

HUSBAND John Adam HARPOLE-1701
WIFE Anna Barbara ZUMBROOK-1705

HUSBAND - John Adam HARPOLE-1701
Source for John:

Name was Harpold/Harpold in Germany. English version most used Harpole, although Harpold has been used as well.

Arrived Philadelphia, PA 1728 and was said to be in VA by 1745, where I- When and where they died is also not known.

There are so many of the Harpoles with the same name in different generations that it is difficult to be sure we have the right person in the right generation. Some of my research is different than B.C. Harpoles-Bit

Harpole Cousins 'The Harpole-Harpold-Harpool families in America' by B.C. & Agnes S. Harpole pub.1974, of which I have a copy. 442 pages indexed with several pictures. Like all books there are mistakes in it as well, although they did a fantastic job of assembling all the info.

It is believed this family left the Palatinate section of Germany during the Eighteenth Century, coming to Virginia. The research of Lyle Harpole of Little Rock, AR shows the Harpoles reached Philadelphia, PA on October 28, 1730 on the ship 'Pelinder Thistle' under the command of Capt. George Houston. The ship sailed from Rotterdam. Holland and there is a possibility that the Harpole family came from this in Holland after leaving Germany. The original Rotterdam passenger list hasn't been seen by Lyle. The immigrant Harpole family included: John Adam Harpole 40 years of age, his wife Anna Barbara Harpole, 39, Paul Harpole 14, Jacob Harpole 8, Nicholas Harpole 6, Adam Harpole 4 and Henry Harpole 2. However the Virginia records of Nicholas Harpole has given his birth date as 1725, which would make him 3 years of age instead of 8.

A collection of letters written early in the 19th century has been preserved thru the MAGLIN family in Ohio. One letter written in the spring of 1811 by Isaac Magler said 'Granny Harpole died Dec. 19'. A short time later Jacob Magler wrote in the German script to his son and daughter- in law, saying your Grandmother Harpolin has died, But Isaac has told you this'. The 'in' ending denotes the feminine form of the name. So it is possible the German spelling was Harpold. (There isn't any info on who these Maglers are in this book, however).

Adam & Nicholas, sons of John Adam settled in VA. Court records list Adam in Augusta Co. VA 1757. Nicholas moved to Pendleton Co. in 1763. Nicholas had 3 sons Adam b. 1753, Paul, Solomon b. 1759, other daughters and son Nicholas Jr. It is believed Nicholas Three sons, Adam, Paul and Solomon married in VA then moved to TN in the 1790's. Adam (1734-1798) sons John and Martin in TN. While ADAM had 3 other sons, Adam Jr. 1757, raised his family in VA. Michael who believed stayed in VA and Daniel 1768 maybe have been the one in Coffee Co. TN 1844?

John Harpole in TN 1787 and his brother Martin a year later. John md in VA. oldest dau being born there in 1784 and he md a 2nd time in TN. John served on Jury in TN 1789-90-91 & 92. John was a wealthy man. One of John's daughters,

HUSBAND	John Adam HARPOLE-1702	Yr of Birth 1698
WIFE	Anna Barbara ?UNKNOWN-1703	Yr of Birth

Mary who married Thomas Carr 1811 had a son John Carr who wrote "Early Times In Middle Tennessee" in which he described frontier life in that section of TN, including an Indian fight in which John and martin Harpole were involved. Martin Harpole married in Sumner Co. TN 1791, he md a 2nd time years later.

There were Harpoles in England as early as 1558 but we have no evidence that they are in any way connected with our family. However, a preliminary serch in Bernau Index listed under Chancery Proceedings in the 16th Century,a Richaard Harpole 1558-1602; William Harpole 1558-1602; Grace Harpole 1695.. and a John Harpoll and a Robert Harpoole, but none spelled Harpold. No further research was done in that area by the author of this book.

Included in the book was an excerpt from "Early Times in Middle TN" by James Carr. At the time the Harpole's went to what is now TN, the entire area was a colony of North Carolina, and occupied by the Chickasaw, Cherokee and Creek Indians. The area of North Middle TN was actually a part of the Chickasaw Nation. The Chickawaws made a treaty with the Tennessee settlers in 1783 and thereafter were friendly. Nashville was first area settled. During the 1780's immigrants arrived from VA, among them John and martin Harpole.

Also included in the book was an excerpt from a book "Anecdotes & Adventures" (MO) 12 Jun 1814 about one Peter Harpole who during the Indian Wars reached Rock river on 12 Jun 1814 and Indians challanged them (Company of Liet Wm Campbell). One on one for a foot race, Peter was chosen and he beat the Indian but the next morning their boat was set on fire and some killed, Peter being the first, some got away. (don't know who this Peter belonged to).

WIFE - Anna Barbara ?UNKNOWN-1703

Sources for Anna Barbara:

"Harpole Cousins" by B.C.& Agnes S. Harpole. She was listed on the ships list as age 39 which would make her born ca 1699, prob. Germany?

It is thought they were married by 1724 but since several years between the first child at age 14 and the next at 8 yrs, makes you wonder if Anna was his second wife?-GLT. There is a question as to the birth year of Jacob & Nicholas as well. The ships records list both as 8 but a record in VA states Nicholas as born 1738, so again which is correct?-GLT.

Since she was on the ship in Oct 1738 she would have died in PA or VA but no date as of now.

CHILD 1 - Paul HARPOLE-1704

Sources for Paul:

"Harpole Cousins" by B.C.& Agnes S. Harpole. He was listed on the ships list as age 14 which would make him born ca 1724, prob. Germany? This book states no known descendants. Probably not able to locate any for sure belonging to Paul, unless he died young and left no descendants.

It is possible that Anna Barbara is not his mother, since there is 6 years

HUSBAND	John Adam HARPOLE-1703	Yr of Birth 1699
WIFE	Anna Barbara YUNKNOWN-1703	Yr of Birth

Mary who married Thomas Carr 1811 had a son John Carr who wrote "Early Times in Middle Tennessee" in which he described frontier life in that section of TN, including an Indian fight in which John and Martin Harpole were involved. Martin Harpole married in Sumner Co, TN 1791, he ad a 2nd time years later.

There were Harpoles in England as early as 1558 but we have no evidence that they are in any way connected with our family. However, a preliminary search in German Index listed under Chancery Proceedings in the 16th Century,a Richard Harpole 1558-1602; William Harpole 1558-1602; Grace Harpole 1605,, and a John Harpoll and a Robert Harpool, but none spelled Harpold. No further research has done in that area by the author of this book.

Included in the book was an excerpt from "Early Times in Middle TN" by James Carr. At the time the Harpole's went to what is now TN, the entire area was a colony of North Carolina, and occupied by the Chickasaw, Cherokee and Creek Indians. The area of North Middle TN was actually a part of the Chickasaw Nation. The Chickasaws made a treaty with the Tennessee settlers in 1783 and thereafter were friendly. Nashville was first area settled. During the 1790's immigrants arrived from VA, among them John and Martin Harpole.

Also included in the book was an excerpt from a book "Anecdotes & Adventures" (MO) 12 Jan 1814 about one Peter Harpole who during the Indian Wars reached Rock river on 12 Jun 1814 and Indians challenged them (Company of Lieut Mc Cassbell). One on one for a foot race, Peter was chosen and he beat the Indian but the next morning their boat was set on fire and soon killed, Peter being the first, none got away. (don't know who this Peter belonged to).

WIFE - Anna Barbara YUNKNOWN-1703
Sources for Anna Barbara:

"Harpole Cousins" by E.C.& Agnes S. Harpole. She was listed on the ships list as age 39 which would make her born ca 1699, prob. Germany?

It is thought they were married by 1724 but since several years between the first child at age 14 and the next at 8 yrs, makes you wonder. If Anna was his second wife?? There is a question as to the birth year of Jacob & Nicholas as well. The ships records list both as 8 but a record in VA states Nicholas as born 1738, so again which is correct?-BJT.

Since she was on the ship in Oct 1738 she would have died in PA or VA but no date as of now.

CHILD 1 - Paul HARPOLE-1724
Sources for Paul:

"Harpole Cousins" by E.C.& Agnes S. Harpole. He was listed on the ships list as age 14 which would make him born ca 1724, prob. Germany? This book states no known descendants. Probably not able to locate any for sure belonging to Paul, unless he died young and left no descendants.

It is possibly that Anna Barbara is not his mother, since there is 6 years

HUSBAND John Adam HARPOLE-1702 Yr of Birth 1698
WIFE Anna Barbara ?UNKNOWN-1703 Yr of Birth

between Paul and the next child-GLT.

CHILD 2 - Jacob HARPOLE-1705
Sources for Jacob:

"Harpole Cousins" by B.C.& Agnes S. Harpole. He was listed on the ships list as age 8 which would make him born ca 1730, prob. Germany? This book states no known descendants. Probably not able to locate any for sure belonging to Jacob, unless he died young and left no descendants.

There is a question as to if he was a twin to Nicholas, or was Nicholas's age wrong as both listed as 8 years on the ships list.

CHILD 3 - Adam HARPOLE SR.-1701
Sources for Adam:

"Harpole Cousins" by B.C.& Agnes S. Harpole. He was listed on the ships list as age 4 which would make him born ca 1734, prob. Germany?

There is some difference of opinion of when this Adam died. B.C. Harpole has stated he died in Augusta Co. VA 1798. b. 1734 & md Sarah Thorn. His genealogy on pages 10-170. B.C. Harpole has listed Adam's children as: Adam Harpole Jr who md Margaret Dunkle; John Harpole who md Anna Barbara; Martin Harpole who md Betsy Rule; Michael Harpole who md Mary Dunkle; Daniel Harpole who md Rachel Riley; Barbara Harpole who md Henry Caplinger 1786 and Catherine Harpole who md Jacob Cowager 1786.

According to the will I located this Adam died 1803 Pendleton Co. VA (now WVA). So who does the death date of 1798 belong?-GLT.

CHILD 4 - Nicholas HARPOLE-1706
Sources for Nicholas:

"Harpole Cousins" by B.C.& Agnes S. Harpole. He was listed on the ships list as age 8 which would make him born ca 1730, prob. Germany?

There is a question as to if he was a twin to Jacob, or was Nicholas's age wrong as both listed as 8 years on the ships list. VA records of Nicholas Harpole gives his birth as 1735, which would make him 3 years of age instead of 8.

CHILD 5 - Henry HARPOLE-1707
Sources for Henry:

"Harpole Cousins" by B.C.& Agnes S. Harpole. He was listed on the ships list as age 2 which would make him born ca 1736, prob. Germany? This book states no known descendants. Probably not able to locate any for sure belonging to Henry, unless he died young and left no descendants.

There was research done in the PA State Library at Harrisburg, PA and Reading Public Library in Reading, PA which list one Henry Harpole in the continental Army during the American Revolution. Several dates given for enlistment-3 Sep

HUSBAND John Adam HARPOLE-1702 Yr of Birth 1698
WIFE Anna Barbara DUNKHORN-1703 Yr of Birth

between Paul and the next child-#1?

CHILD 2 - Jacob HARPOLE-1705
Sources for Jacob:

"Harpole Cousins" by R.C.A Agnes S. Harpole. He was listed on the ships list as age 6 which would make him born ca 1700, prob. Germany? This book states no known descendants. Probably not able to locate any for sure belonging to Jacob, unless he died young and left no descendants.

There is a question as to if he was a twin to Nicholas, or was Nicholas's age wrong as both listed as 8 years on the ships list.

CHILD 3 - Adam HARPOLE SR.-1701
Sources for Adam:

"Harpole Cousins" by R.C.A Agnes S. Harpole. He was listed on the ships list as age 4 which would make him born ca 1704, prob. Germany?

There is some difference of opinion of when this Adam died. G.C. Harpole has stated he died in Augusta Co, VA 1798. b. 1734 & md Sarah Thorn. His genealogy on pages 19-170. R.C. Harpole has listed Adam's children as: Adam Harpole Jr who md Margaret Dunkle; John Harpole who md Anna Barbara; Martin Harpole who md Betsy Suter; Michael Harpole who md Mary Dunkle; Daniel Harpole who md Rachel Riley; Barbara Harpole who md Henry Coalinger 1766 and Catherine Harpole who md Jacob Conager 1786.

According to the will I located this Adam died 1803 Pendleton Co, VA (now WVA). So who does the death date of 1798 belong?-#1?

CHILD 4 - Nicholas HARPOLE-1706
Sources for Nicholas:

"Harpole Cousins" by R.C.A Agnes S. Harpole. He was listed on the ships list as age 8 which would make him born ca 1700, prob. Germany?

There is a question as to if he was a twin to Jacob, or was Nicholas's age wrong as both listed as 8 years on the ships list. VA records of Nicholas Harpole gives his birth as 1732, which would make him 3 years of age instead of 8.

CHILD 5 - Henry HARPOLE-1707
Sources for Henry:

"Harpole Cousins" by R.C.A Agnes S. Harpole. He was listed on the ships list as age 2 which would make him born ca 1705, prob. Germany? This book states no known descendants. Probably not able to locate any for sure belonging to Henry, unless he died young and left no descendants.

There was research done in the PA State Library at Harrisburg, PA and Reading Public Library in Reading, PA which list one Henry Harpole in the continental Army during the American Revolution. Several dates given for enlistment-1 Sep

HUSBAND	John Adam HARPOLE-1702	Yr of Birth 1698
WIFE	Anna Barbara ?UNKNOWN-1703	Yr of Birth

1776; 11 Mar 1777; & 13 Sep 1783. He was still on the muster roll 30 Sep 1783. The 11 Mar 1777 enlistment describes him as age 49, (b. 1728) height, 5' 6", occupation, bricklayer. The 1783 date gives is age as 43 (b. 1740) birthplace, GERMANY. (If our Henry was born 1736 he would have been 47 in 1783).

There was also a Frederick Harpole of PA in the Rev. that could be a relative of the original family.

INFORMATION ON JOHN ADAM AND ANNA BARBARA HARPOLE

John and Anna Barbara Harpole came to America on the ship "Belinder Thistle" from Rotterdom Holland to Philidelphia, PA. 18 Oct 1738.
Roster: John Adam Harpol age 40
Anna Barbara Harpole age 39
Paul age 14, Jacob age 8, Nicholas age 8, Adam age 4, Henry age 2.

According to book "Harpole Cousins"

HOW DID THEY GET TO HOLLAND AND FROM WHERE?

1698 John was born about this year in Germany WHERE NOT KNOWN

1699 Anna Barbara was born about this year in Germany probably?

1724 Probably married by this time probably in Germany?

18 Oct 1738 They arrived in US at Philidelphia, PA. NEED TO CHECK

1763 Is first known whereabouts of the family. NEED TO CHECK BEFORE WHERE WERE THEY THEN? VA?

1798 Was a date the Adam Harpole died in Augusta Co. VA. COULD THIS BE THIS JOH ADAM, DOUBT IT AS WOULD BE 100 YERS OLD.-GLT

SO WHEN AND WHERE DID THIS JOHN ADAM DIE?.
ALSO ANNA BARBARA HARPOLE?

SOURCES:

1. "Harpole Cousins" by B.C. Harpole
2. Mildred Lantz
3. Roster of ship "Belinder Thistle" according to book by B.C. Harpole.
4. #4 - 9 Children from History of Pendleton Co Va.

Update 29 Mar 1990

INFORMATION ON JOHN ADAM AND ANNA BARBARA HARPOLE

John and Anna Barbara Harpole came to America on the ship "Beilnder Thistle" from Rotterdam Holland to Philadelphia, PA. 18 Oct 1732.
Roster: John Adam Harpol age 40
Anna Barbara Harpole age 39
Paul age 14, Jacob age 8, Nicholas age 5, Adam age 4,
Henry age 2.

According to book "Harpole Cousins"

HOW DID THEY GET TO HOLLAND AND FROM WHERE?

1692 John was born about this year in Germany WHERE NOT KNOWN

1699 Anna Barbara was born about this year in Germany probably?

1724 Probably married by this time probably in Germany?

18 Oct 1732 They arrived in US at Philadelphia, PA. NEED TO CHECK

1763 Is first known whereabouts of the family. NEED TO CHECK BEFORE WHERE WERE THEY THEN? WAS?

1799 Was a date the Adam Harpole died in Augusta Co. VA. COULD THIS BE THIS JOH ADAM, DOUBT IT AS WOULD BE 100 YERS OLD.-BUT

SO WHEN AND WHERE DID THIS JOHN ADAM DIEF.
ALSO ANNA BARBARA HARPOLE?

SOURCES:

1. "Harpole Cousins" by B.C. Harpole

2. Mildred Lantz

3. Roster of ship "Beilnder Thistle" according to book by B.C. Harpole.

4. [illegible]

Update 22 Jan 1993

APR 1978

336 * HUSBAND'S NAME JOHN ADAM HARPOLE

RESOURCES CHECKED

WIFE'S MAIDEN NAME Anna BARBARA

VITAL RECORDS where?
Birth 1699 Germany
Marriage Germany
Death

CENSUS RECORDS where?
1790
1800
1810
1820
1830
1840
1850
1860
1870
1880
1880 soundex
1890
1900
1900 soundex

STATE CENSUS RECORDS

MORTALITY SCHEDULES

PROBATE RECORDS
wills
inventories
settlement of estates
guardianships

CHURCH RECORDS

MISCELLANEOUS RECORDS where?
Bible
passenger lists
immigration
naturalization
school
orphanage
voting records
tax lists
court records
military records
pension records
land records
deeds & abstracts
divorce
newspaper
mortuary
cemetery
gravestones
obituary
county histories History of Pendleton Co. Va.

FAMILY TRADITIONS

came to Philidelphia oct 18, 1738 from Rotterdam Holland on Ship "Belinda Thistle" children found in 1763 in Va.

INTERVIEWS WITH?

CORRESPONDENCE RECORDS

Info Harpole Book by Mildred Fary.

PRICE: $.05 each, $.25 per 10, $2.00 per 100, $9.00 per 500. POSTAGE: Add 35¢ minimum. For orders over $1.00, add ¼ of total cost.

BLACKHAWK GENEALOGICAL SOCIETY
P.O. BOX 912
ROCK ISLAND, ILLINOIS 61201

Children

Paul Harpole b. 1724 Germany d. m.d.

Adam Harpole b. 1734 Germany d. ~~1798~~ 1863 Augusta Co Va m.d. Sarah Shown widow of Henry Shown

twins

Jacob Harpole b. 1730 Germany d. m.d.

Nicholas Harpole b. 1730 Germany d. 1800 Va m.d. Margaret ___

Henry Harpole b. 1736 Germany d. m.d.

APR 1978

#337

HUSBAND'S NAME John ADAM HARPole

*WIFE'S MAIDEN NAME ANNA BARBARA

RESOURCES CHECKED

VITAL RECORDS where?

Birth

Marriage ceremony

Death

CENSUS RECORDS where?

1790

1800

1810

1820

1830

1840

1850

1860

1870

1880

1880 soundex

1890

1900

1900 soundex

STATE CENSUS RECORDS

MORTALITY SCHEDULES

PROBATE RECORDS

wills

inventories

settlement of estates

guardianships

CHURCH RECORDS

MISCELLANEOUS RECORDS where?

Bible

passenger lists

immigration

naturalization

school

orphanage

voting records

tax lists

court records

military records

pension records

land records

deeds & abstracts

divorce

newspaper

mortuary

cemetery

gravestones

obituary

county histories

FAMILY TRADITIONS

Came to Philadelphia 1738
1763 in Va.

INTERVIEWS WITH?

CORRESPONDENCE RECORDS

PRICE: $.05 each, $.25 per 10, $2.00 per 100, $9.00 per 500. POSTAGE: Add 35¢ minimum. For orders over $1.00, add ¼ of total cost.

BLACKHAWK GENEALOGICAL SOCIETY
P.O. BOX 912
ROCK ISLAND, ILLINOIS 61201

Children:

Capt John Hurst b. 1732 Va d. 1825 Md m. 1- Lydia Smith 1760 Va
2- Mary Bachelder Tindall (after 1780) Va

William Hurst b. 1734 Va d. after 1780 m. Jacy ___ before 1780 Va

Nancy Hurst b. 1734-5 Va d. after 1808 m. William Hyer 1754 Va

Elizabeth Hurst b. 1736 Va d. after 1780 m. William Ezekiel Morgan 1750-60 Va

Judith Hurst b. 1738 Va d. after 1780 m. Benjamin Smith before 1770 Va

Hannah Hurst b. 1740 Va d. after 1780 m. Thomas Ray Va before 1780

Family Group Record

Husband **Paul Harpole**

Born 1724	Place , GERMANY	LDS ordinance dates	Temple
Christened	Place	Baptized	
Died	Place	Endowed	
Buried	Place	Sealed to parents	
Married	Place	Sealed to spouse	
Husband's father John Adam Harpole			
Husband's mother Anna Barbara ?Unknown			

Wife **(female) ?Unknown**

Born	Place	LDS ordinance dates	Temple
Christened	Place	Baptized	
Died	Place	Endowed	
Buried	Place	Sealed to parents	
Wife's father			
Wife's mother			

Prepared by	Gladys LaVon (Lowe) Treadway	Address	1104 Kimberly Rd. Unit #403
Phone	(563) 355-2095		Bettendorf, IA 52722-4111
E-mail address	gltreadway77@gmail.com		
Date prepared	29 Jul 2016		Scott

Family Group Record

Husband	**Paul Harpole**
Wife	**(female) ?Unknown**

Notes

HUSBAND - Paul Harpole

Sources for Paul:

"Harpole Cousins" by B.C.& Agnes S. Harpole. He was listed on the ships list as age 14 which would make him born ca 1724, prob. Germany? This book states no known descendants. Probably not able to locate any for sure belonging to Paul, unless he died young and left no descendants.

It is possible that Anna Barbara is not his mother, since there is 6 years between Paul and the next child-GLT.

FAMILY GROUP RECORD-653

10 Jan 1994

HUSBAND Jacob HARPOLE-1705

BORN: 1730 PLACE: ,,,GERMANY
CHR.: PLACE:
DIED: PLACE:
BUR.: PLACE:
MARR: PLACE:
FATHER: John Adam HARPOLE-1702 PARENTS' MRIN: 651
MOTHER: Anna Barbara ?UNKNOWN-1703

WIFE ?UNKNOWN-1709

BORN: PLACE:
CHR.: PLACE:
DIED: PLACE:
BUR.: PLACE:
FATHER:
MOTHER:

CHILDREN

1. NAME:
---- BORN: PLACE:
CHR.: PLACE:
DIED: PLACE:
BUR.: PLACE:
SPOUSE:
MARR: PLACE:

2. NAME:
---- BORN: PLACE:
CHR.: PLACE:
DIED: PLACE:
BUR.: PLACE:
SPOUSE:
MARR: PLACE:

3. NAME:
---- BORN: PLACE:
CHR.: PLACE:
DIED: PLACE:
BUR.: PLACE:
SPOUSE:
MARR: PLACE:

4. NAME:
---- BORN: PLACE:
CHR.: PLACE:
DIED: PLACE:
BUR.: PLACE:
SPOUSE:
MARR: PLACE:

Gladys LaVon (Lowe) Treadway
~~2015 Hillside Court~~
Bettendorf, IA 52722-~~2925~~
~~CLARA LOWE~~
Phone:(319) 355-2095

FAMILY GROUP RECORD-(63)

10 Jan 1994 Page 3 of 3

HUSBAND Jacob HARPOLE-(72)

BORN: 1720 PLACE: ,,,GERMANY
CHR.: PLACE:
DIED: PLACE:
BUR.: PLACE:
MARR: PLACE:
FATHER: John Adam HARPOLE-(72)
MOTHER: Anna Barbara; UNKNOWN-(72)

PARENTS: MGIN: 651

WIFE UNKNOWN-(72)

BORN: PLACE:
CHR.: PLACE:
DIED: PLACE:
BUR.: PLACE:
FATHER:
MOTHER:

CHILDREN

---

1. NAME:
---- BORN: PLACE:
CHR.: PLACE:
DIED: PLACE:
BUR.: PLACE:
SPOUSE:
MARR: PLACE:

---

2. NAME:
---- BORN: PLACE:
CHR.: PLACE:
DIED: PLACE:
BUR.: PLACE:
SPOUSE:
MARR: PLACE:

---

3. NAME:
---- BORN: PLACE:
CHR.: PLACE:
DIED: PLACE:
BUR.: PLACE:
SPOUSE:
MARR: PLACE:

---

4. NAME:
---- BORN: PLACE:
CHR.: PLACE:
DIED: PLACE:
BUR.: PLACE:
SPOUSE:
MARR: PLACE:

Gladys LaVon (Love) Trombley
7044-Wallenrode Road
Bellefonte, PA 16823-9668

FAMILY GROUP RECORD-653
DOCUMENTATION

HUSBAND	Jacob HARPOLE-1705	Yr of Birth 1730
WIFE	?UNKNOWN-1709	Yr of Birth

HUSBAND - Jacob HARPOLE-1705

Sources for Jacob:

"Harpole Cousins" by B.C.& Agnes S. Harpole. He was listed on the ships list as age 8 which would make him born ca 1730, prob. Germany? This book states no known descendants. Probably not able to locate any for sure belonging to Jacob, unless he died young and left no descendants.

There is a question as to if he was a twin to Nicholas, or was Nicholas's age wrong as both listed as 8 years on the ships list.

WIFE - ?UNKNOWN-1709

Family Group Record

Husband **Nicholas Harpole**

Born 1730/1735	Place , GERMANY	LDS ordinance dates	Temple
Christened	Place	Baptized	
Died 1800	Place , Pendleton Co., VA	Endowed	
Buried	Place	Sealed to parents	
Married Bef 1755	Place , PA/VA?	Sealed to spouse	
Husband's father John Adam Harpole			
Husband's mother Anna Barbara ?Unknown			

Wife **Margaret ?Unknown**

Born	Place	LDS ordinance dates	Temple
Christened	Place	Baptized	
Died	Place	Endowed	
Buried	Place	Sealed to parents	
Wife's father			
Wife's mother			

Children List each child in order of birth.

1 M	**Adam Harpole**			
Born 1755	Place , VA	Baptized		
Christened	Place	Endowed		
Died 1838	Place , Wilson Co., TN	Sealed to parents		
Buried	Place			
Spouse (female) ?Unknown				
Married	Place	Sealed to spouse		
2 M	**Paul P. Harpole Rev.**			
Born Abt 1757	Place , Pendleton Co., VA	Baptized		
Christened	Place	Endowed		
Died 21 Oct 1834	Place , MO	Sealed to parents		
Buried	Place			
Spouse Barbara Conrad				
Married 1793	Place , Pendleton Co., VA	Sealed to spouse		
3 F	**Elizabeth Harpole**			
Born	Place	Baptized		
Christened	Place	Endowed		
Died	Place	Sealed to parents		
Buried	Place			
Spouse				
Married	Place	Sealed to spouse		

Prepared by Gladys LaVon (Lowe) Treadway	Address 1104 Kimberly Rd. Unit #403
Phone (563) 355-2095	Bettendorf, IA 52722-4111
E-mail address gltreadway77@gmail.com	
Date prepared 29 Jul 2016	Scott

Family Group Record

Husband

Nicholas Harpole

Born	1730/1735	Place	, GERMANY
Christened		Place	
Died	1800	Place	, Pendleton Co., VA
Buried		Place	
Married	Bef 1755	Place	, PA/VA?

LDS ordinance date: Type
Sealed to parents
Endowed
Sealed to spouse

Husband's father: John Adam Harpole

Husband's mother: Anna Barbara Unknown

Wife

Margaret Unknown

Born		Place	
Christened		Place	
Died		Place	
Buried		Place	

LDS ordinance date: Type
Baptized
Endowed
Sealed to parents

Wife's father:

Wife's mother:

Children List each child in order of birth.

LDS ordinance date: Type

1 M **Adam Harpole**

Born	1755	Place	, VA
Christened		Place	
Died	1836	Place	, Wilson Co., TN
Buried		Place	

Baptized
Endowed
Sealed to parents

Spouse: (Wife) Unknown

Married: Place: Sealed to spouse

2 M **Paul P. Harpole Rev.**

Born	Abt 1757	Place	, Pendleton Co., VA
Christened		Place	
Died	21 Oct 1824	Place	, MO
Buried		Place	

Baptized
Endowed
Sealed to parents

Spouse: Barbara Conrad

Married: 1781 Place: , Rockingham Co., VA Sealed to spouse

3 F **Elizabeth Harpole**

Born		Place	
Christened		Place	
Died		Place	
Buried		Place	

Baptized
Endowed
Sealed to parents

Spouse:

Married: Place: Sealed to spouse

Prepared by: Gladys Lavon (Lowe) Treadway

Address: 1104 Kimbery Rd. Unit #403

Phone: (583) 755-2095

Battenbert, IA 52222-4111

E-mail address: gltreadway27@gmail.com

Date prepared: 29 Jul 2016

Scott

Family Group Record

Husband **Nicholas Harpole**

Wife **Margaret ?Unknown**

Children	List each child in order of birth.		LDS ordinance dates	Temple
4 F	**Susannah Harpole**			
	Born	Place	Baptized	
	Christened	Place	Endowed	
	Died	Place	Sealed to parents	
	Buried	Place		
	Spouse			
	Married	Place	Sealed to spouse	
5 F	**Margaret Harpole**			
	Born	Place	Baptized	
	Christened	Place	Endowed	
	Died	Place	Sealed to parents	
	Buried	Place		
	Spouse			
	Married	Place	Sealed to spouse	
6 F	**Hannah Harpole**			
	Born	Place	Baptized	
	Christened	Place	Endowed	
	Died Bef 1800	Place	Sealed to parents	
	Buried	Place		
	Spouse			
	Married	Place	Sealed to spouse	
7 F	**Magdalena Harpole**			
	Born	Place	Baptized	
	Christened	Place	Endowed	
	Died	Place	Sealed to parents	
	Buried	Place		
	Spouse Phillip Fitchthorn			
	Married 1794	Place , Pendleton Co., VA	Sealed to spouse	
8 M	**Solomon Harpole**			
	Born 11 Jan 1769	Place , VA	Baptized	
	Christened	Place	Endowed	
	Died 1808	Place , Wilson Co., TN	Sealed to parents	
	Buried	Place		
	Spouse Anna Christina Dice			
	Married 1791	Place , Pendleton Co., VA	Sealed to spouse	

Family Group Record

Husband	Nicholas Harpole		
Wife	Margaret Unknown		
Children	List each child in order of birth.	LDS ordinance data	Twins
4 F	Susannah Harpole		
Born	Place	Endowed	
Christened	Place	Sealed	
Died	Place	Sealed to parents	
Buried	Place		
Spouse			
Married	Place	Sealed to spouse	
5 F	Margaret Harpole		
Born	Place	Baptized	
Christened	Place	Endowed	
Died	Place	Sealed to parents	
Buried	Place		
Spouse			
Married	Place	Sealed to spouse	
6 F	Hannah Harpole		
Born	Place	Baptized	
Christened	Place	Endowed	
Died	Place	Sealed to parents	
Buried	Bef 1800 Place		
Spouse			
Married	Place	Sealed to spouse	
7 F	Magdalena Harpole		
Born	Place	Baptized	
Christened	Place	Endowed	
Died	Place	Sealed to parents	
Buried	Place		
Spouse	Philip Bradshaw		
Married	1791 Place , Pendleton Co., VA	Sealed to spouse	
8 M	Solomon Harpole		
Born	11 Jan 1758 Place , VA	Baptized	
Christened	Place	Endowed	
Died	1838 Place , Wilson Co., TN	Sealed to parents	
Buried	Place		
Spouse	Anna Christina Dice		
Married	1791 Place , Pendleton Co., VA	Sealed to spouse	

Family Group Record

Husband	**Nicholas Harpole**
Wife	**Margaret ?Unknown**

Children List each child in order of birth.			LDS ordinance dates	Temple
9 M	**Nicholas? Harpole JR.**			
	Born	Place	Baptized	
	Christened	Place	Endowed	
	Died	Place	Sealed to parents	
	Buried	Place		
	Spouse			
	Married	Place	Sealed to spouse	

Notes

HUSBAND - Nicholas Harpole

Sources for Nicholas:

"Harpole Cousins" by B.C.& Agnes S. Harpole. He was listed on the ships list as age 8 which would make him born ca 1730, prob. Germany?

There is a question as to if he was a twin to Jacob, or was Nicholas's age wrong as both listed as 8 years on the ships list. VA records of Nicholas Harpole gives his birth as 1735, which would make him 3 years of age instead of 8. Other records in VA have shown his birth date as 1735.

Nicholas and family moved into Pendleton Co., VA (now WVA) in 1763. His family listed in the History of Pendleton Co. as wife Margaret and children: Adam Jr, Paul P, Elizabeth, Susannah, Margaret, Hannah, Magdalina and Solomon. Possibly Nicholas Jr. but he wasn't listed in history.

Chakleys, Augusta Co. VA. 1764 Nicholas Harpole vew road on Mill Creek North

19 Mar 1776 One Nicholas Harpole and Adam Lock securities for barbara Oldham, widow of George Fulty and wife of John Oldham.

24 May 1763 Nicholas Harpole 15pds?, 195 acres in Mill Creek delivered Oct 1766

WIFE - Margaret ?Unknown

Sources for Margaret:

"Harpole Cousins" by B.C.& Agnes S. Harpole. Pg 171.

Said moved to Pendleton Co. VA (now WVA) abt 1763. History of Pendleton Co. list family, wife and 9 children. No mention of her death.

CHILD 1 - Adam Harpole

Sources for Adam:

Only 3 sons listed in will of Adam but he was said to have had 12 children.

"Harpole Cousins" by B.C.& Agnes S. Harpole pg 171-300. Said he became Sr after his son was born. He had 10 children, wife is unknown.

He moved to TN abt 1790 or 1792. In 1832 he made application for pension for service in the Rev. War. He made declaration that he voluntered in 1774 under Capt John Skidmore, Lt Robert Davis andd Ensign Nicholas Harpole in Augusta Co. VA. He did not receive pension because he could not prove six months continuous service.

His will Located Wilson Co. TN, Lebanon Court House Pgs 223-224 BK ?.
"In the name of God, amen, I, Adam Harpole, Sr. of Wilson County, State of Tennessee, and being indisposed and weak of body but sound of mind and disposing memory for which I thank God, and calling to mind the uncertainty of human life, and being desirous to dispose of all such worldly substinence as it

Family Group Record

Husband **Nicholas Harpole**

Wife **Margaret Unknown**

Children: List each child in order of birth.

M	**Nicholas? Harpole JR.**			
	Born	Place	Married	
	Christened	Place	Died	
	Died	Place	Buried in cemetery	
	Buried	Place		
	Spouse			
	Married	Place	Married to spouse	

Notes

HUSBAND - Nicholas Harpole

Sources for Nicholas:

"Harpole Country" by B.C.& Agnes S. Harpole. He was listed on the ships list as age 8 which would make him born ca 1730, prob. Germany?

There is a question as to if he was a Nicholas Jacob, or was Nicholas's age wrong as both listed as 8 years on the ships list. VA records of Nicholas Harpole gives his birth as 1735, which would make him 3 years of age instead of 8. Other records in VA have known his birth date as 1735.

Nicholas and family moved into Pendleton Co. VA (now WVA) in 1763. His family listed in the History of Pendleton Co. as wife Margaret and children: Adam Jr, Paul P, Elizabeth, Susannah, Margaret, Hannah, Magdaline and Solomon. Possibly Nicholas Jr. but he wasn't listed in history.

Chalkley, Augusta Co. VA. 1764 Nicholas Harpole new road on Mill Creek North

10 Mar 1775 One Nicholas Harpole and Adam Lock securities for barbara Oldham, widow of George Rudy and wife of John Oldham.

24 May 1763 Nicholas Harpole 15gds2, 155 acres in Mill Creek delivered Oct 1765

WIFE - Margaret Unknown

Sources for Margaret:

"Harpole Country" by B.C.& Agnes S. Harpole. Pg 121.

Said moved to Pendleton Co. VA (now WVA) abt 1763. History of Pendleton Co. list family, wife and 9 children. No mention of her death.

CHILD 1 - Adam Harpole

Sources for Adam:

Only 3 sons listed in will of Adam but he was said to have had 12 children.

"Harpole Country" by B.C.& Agnes S. Harpole pg 121-200. Said he became Sr after his son was born. He had 10 children, wife is unknown.

He moved to TN abt 1780 or 1792. In 1832 he made application for pension for service in the Rev. War. He made declaration that he volunteered in 1774 under Capt. John Siddmore, Lt Robert Davis and Ensign Nicholas Harpole in Augusta Co. VA. He did not receive pension because he could not prove six months continuous service.

His will located Wilson Co. TN, Lebanon Court House Pgs 222 224. BK 2. "In the name of God, amen, I, Adam Harpole, Sr. of Wilson County, State of Tennessee, and being indisposed and weak of body but sound of mind and disposing memory for which I thank God, and calling to mind the uncertainty of human life, and being desirous to dispose of all such worldly substances as it

Family Group Record

Husband **Nicholas Harpole**

Wife **Margaret ?Unknown**

Notes

CHILD 1 - Adam Harpole (Continued)

hath pleased God to bless me with, I give an bequeath the same in manner following, that is to say, all my just debts are to be paid as punctually and speedily as circumstances will permit.

Item. I give and bequeath to my beloved sons, Daniel Harpole, Sampson Harpole, Jacob Harpole the tract of land on which I now reside to be equally divided between them.

Lastly I constitute my beloved sons Daniel Harpole and Sampson Harpole executors of this my last will and testament hereby revoking all other or former wills by me madde in testimony whereof I have presents setting my hand and seal this 21st May, 1828. Adam (X) Harpole.

Recorded 16th Feb 1838. Byers were: Widow; Sampson Harpole, Elizabeth Scurlock; Booker Fost. Accounts of sale Sept 5th 1838 recorded. Widow granted allowance 5th Mar 1839"

1820 Wilson Co. census pg 401: Adam Harpool Sr. 020101--11121 (age 65)

1830 Wilson Co. pg 135 Adam Harpool Sr. males--15/20-1 20/30-1 70/80-1 and females 15/20-1 20/30-1 50/60-1 (there was another Adam Harpole, age 50/60 prob son).

1840 one Adam Harpole G-182 (Giles Co.?) 0001102-0002001 (prob. son)

CHILD 2 - Paul P. Harpole Rev.

Sources:

"Harpole Cousins" by B.C.& Agnes S. Harpole. His name may have been Adam Paul. No record of his birth but was said he was 2nd son of Adam so probably born ca 1757. He grew up in Pendleton Co.VA and then they moved to Bath Co. VA and lived there until 1797 then moved to Sumner Co. TN where he bought 306 acres of land. His brothes Adam and Solomon had moved to Sumner Co. before. Between 1812 & 1814 they moved to St Charles, MO.

Paul md Barbara Conrad and had 8 children.

According to Rev. W.H. Pruett 1894, a son in law of Paul's youngest son James said Paul was a minister of the Gospel. (poss. Methodist). Not known.

The administrtion of Paul Harpoles will had some interesting notes in it but where wasn't mentioned.

"Rec'd Dec 9th 1835 of W.P. Harpole one dollar, fifty cents in full for advertising notice of his administration on the estate of Paul Harpole, dec'd. James Davis, agent for Brooks Pettit"

"Rec'd of Wm P. Harpole seventy five cents for my services as appraiser of the property of Paul Harpole, decease, State of Pike County, Illinois. Jan 4th, 1836. John McMullen"

"Mr Wm Harpool, Please to pay unto Doct. Dodge two dollars on account of making your fathers coffin. Banjamin Mum Mar 16, 1835"

Statement from Dr. H. Dodge 1834 from Oct 5th to 17 for treatment of Paul Harpole, to residence 3 miles each time. Paid $5.00 for all times and approved by estate to pay. Pitsfield, 9 Dec, W.E. Rattan, Judge.

Need to check MO census records.

Family Group Record

Husband **Nicholas Harpole**

Wife **Margaret Tuntinown**

Notes:

CHILD 1 - Adam Harpole (Continued)

hath pleased God to bless me with, I give as bequeath the same in manner following, that is to say, all my just debts are to be paid as punctually and speedily as circumstances will permit.

Item. I give and bequeath to my beloved sons, Daniel Harpole, Sampson Harpole, Jacob Harpole the tract of land on which I now reside to be equally divided between them.

Lastly I constitute my beloved sons Daniel Harpole and Sampson Harpole executors of this my last will and testament hereby revoking all other or former wills by me made in testimony whereof I have presents setting my hand and seal this 21st May, 1829. Adam (X) Harpole.

Recorded 16th Feb 1836. Byers were: Widow Sampson Harpole, Elizabeth Scullock; Booker Pett. Accounts of sale Sept 5th 1836 recorded. Widow granted allowance 5th Mar 1839*

1820 Wilson Co. census pg 401: Adam Harpool Sr. 020101--11121 (age 55)

1830 Wilson Co. pg 135 Adam Harpool Sr. males--15/20-1 20/30-1 70/80-1 and females 15/20-1 20/30-1 50/60-1 (there was another Adam Harpole, age 50/60 prob son)

1840 one Adam Harpole G-182 (Gates Co.?) 00011102-00020101 (prob. son)

CHILD 2 - Paul R. Harpole Rev.

Sources:

"Harpole Locating" by B.C.& Agnes S. Harpole. His name may have been Adam Paul. No record of his birth but was said he was 2nd son of Adam so probably born ca 1752. He grew up in Pendleton Co.VA and then they moved to Bath Co. VA and lived there until 1797 then moved to Sumner Co. TN where he bought 306 acres of land. His brothers Adam and Solomon had moved to Sumner Co. before. Between 1812 & 1814 they moved to St Charles, MO.

Paul md Sarah Conrad and had 8 children.

According to Rev. W.H. Pruett 1894, a son in law of Rev.'s youngest son James said Paul was a minister of the Gospel. (prob. Methodist). Not known.

The administration of Paul Harpoles will had some interesting notes in it but where wasn't mentioned.

"Rec'd Dec 9th 1835 of W.P. Harpole one dollar, fifty cents in full for advertising notice of his administration on the estate of Paul Harpole, dec'd. James Davis, agent for Brooks Pett."

"Rec'd of Wm P. Harpole seventy five cents for my services as appraiser of the property of Paul Harpole, deceased. State of Pike County, Tilinois. Jan 4th, 1836. John McMullen."

"Mr Wm Harpool, Please to pay unto Dodd, Dodge two dollars on account of making your fathers coffin. Benjamin Hunt. Mar 16, 1835"

Statement from Dr. H. Dodge 1834 from Oct 5th to 17 for treatment of Paul Harpole, to residence 3 miles each time. Paid $5.00 for all times and approved by estate to pay. Filefield, 9 Dec. W.E. Ratten, Judge.

Need to check MO census records.

Family Group Record

Husband **Nicholas Harpole**

Wife **Margaret ?Unknown**

Notes

CHILD 3 - Elizabeth Harpole
Source:

"Harpole Cousins" by B.C.& Agnes S. Harpole.

CHILD 4 - Susannah Harpole
Source:

"Harpole Cousins" by B.C.& Agnes S. Harpole.

CHILD 5 - Margaret Harpole
Source:

"Harpole Cousins" by B.C.& Agnes S. Harpole. Nothing more to date.

CHILD 6 - Hannah Harpole
Source:

"Harpole Cousins" by B.C.& Agnes S. Harpole. Died abt 1800?, nothing more to date.

CHILD 7 - Magdalena Harpole
Source:

"Harpole Cousins" by B.C.& Agnes S. Harpole. Md 1794 Pendleton Co. VA. Nothing more to date.

CHILD 8 - Solomon Harpole
Source:

"Harpole Cousins" by B.C.& Agnes S. Harpole pg 288: Md 1791 and moved to Wilson Co. TN where he died. Will Book E pg 209.

He moved to TN in the 1790's bought 480 acres of land from Ephraim Payton in Sumner Co. and receive the deed in Jan 1797. He must have moved to Wilson Co. later.

His will stated "Under our hands and seals this 21st day of Jun 1812. (recorded?)

"We the undersigned commissioners have surveyed land allotted to the heirs of Solomon Hrpole dec'd as follows: To Wm Harpole allot 60 acres, to Polly Patterson, following land; To John Harpole allotted as follows, Since Jacob and Katherine not mentioned, they probably died young.

He had 5 children: John 1792-1861; Jacob 1794-?; Mary 1798-?; William 1800-1881 andd Katherine 1803-?.

CHILD 9 - Nicholas? Harpole JR.
Source:

"Harpole Cousins" by B.C.& Agnes S. Harpole. There was a question as to this Nicholas as a son.

Family Group Record

Husband **Nicholas Harpole**

Wife **Margaret ?Unknown**

Notes

CHILD 3 - Elizabeth Harpole
Source:

"Harpole Cousins" by B.C.& Agnes S. Harpole.

CHILD 4 - Susannah Harpole
Source:

"Harpole Cousins" by B.C.& Agnes S. Harpole.

CHILD 5 - Margaret Harpole
Source:

"Harpole Cousins" by B.C.& Agnes S. Harpole. Nothing more to date.

CHILD 6 - Hannah Harpole
Source:

"Harpole Cousins" by B.C.& Agnes S. Harpole. Died abt 1800?, nothing more to date.

CHILD 7 - Magdalena Harpole
Source:

"Harpole Cousins" by B.C.& Agnes S. Harpole. Md 1794 Pendleton Co. VA. Nothing more to date.

CHILD 8 - Solomon Harpole
Source:

"Harpole Cousins" by B.C.& Agnes S. Harpole pg 288: Md 1791 and moved to Wilson Co. TN where he died. Will Book E pg 263.

He moved to TN in the 1790's bought 450 acres of land from Ephraim Fayton in Sumner Co. and deeds the deed in Jan 1797. He must have moved to Wilson Co. later.

His will stated "Under our hands and seals this 21st day of Jun 1812 (recorded?)

"We the undersigned commissioners have surveyed land allotted to the heirs of Solomon Hirpole decd as follows: To Wm Harpole allot 60 acres, to Polly Patterson, following land, To John Harpole allotted as follows, Since Jacob and Katharine not mentioned, they probably died young.

He had 5 children: John 1792-1861; Jacob 1794-?, Mary 1798-?; William 1800-1881 and Katherine 1803-?.

CHILD 9 - Nicholas? Harpole Jr.
Source:

"Harpole Cousins" by B.C.& Agnes S. Harpole. There was a question as to this Nicholas as a son.

HARPOLE RESEARCH

Info from "Chronicles Of The Scotch-Irish Settlement In Virginia" by Lyman Chalkley. From Court Records of Augusta Co. VA 1745-1800. 3 Volumes pub 1965.

Ft Wayne, IN 975.501 Au 4a

Nicholas Harpole Vol 1
p119, 173, 180, 187 (copied pages)

p.119 (p251) Nicholas Harplore and others to view road on North Mill Creek from the Upper Tract to the County line below Jacob Peterson. Dated Mar 1765.

p.173 Aug 17 1773--(p145) Nicholas Harpole qualified Ensign.

p.180 May 18 1774--(p471) Nicholas Harpole and others to view a road from the widow Mose's to Gabriel Cock's.

p.187 Mar 19, 1776--(p101) Nicholas Harpole and Adam Lock securities for Barbara Oldham, widow and adm. of George Fultz, now wife of John Oldam, demand counter security.

Vol II

Nicholas Harool pg 455
Adam Harpole p98, 173
Margaret Harpole p173.

p.455 (p429-first part on pg 454 which don't have) List several peiple. Nicholas Harpool and Martin Peterson on North Mill Creek. (ca 1768)

p.98 Adam Harpole listed as husband of Sarah Thorn widow of Henry in his fathers estate record. 1773 (1796) Bill of Craigen vs Thorn.

p173 Adam Harpole widow of Margaret Dunkle (1773?)

Vol III

Nicholas Harpole p127, 405
Adam Harpole p53, 127, 490

p.127 (p49) 10 Feb 1772 Geo Fults will: Nicholas Harpole and Adam Lock with widow Catherine Barbara qualified as exec. Adam Harpole listed as Teste.

p.405 (p458) 24 May 1763 Nicholas Harpole 15 pds for 195 acres

HARPOLE RESEARCH

Info from "Chronicles of The Scotch-Irish Settlement in Virginia" by Lyman Chalkley. From Court Records of Augusta Co. VA 1745-1800. 3 volumes pub 1965.

Ft Wayne, IN $75.50 Au 4a

Nicholas Harpole Vol 1
p119, 173, 180, 187 (copied pages)

p.119 (p251) Nicholas Harpore and others to view road on North Mill Creek from the Upper Tract to the County line below Jacob Peterson. Dated Mar 1765.

p.173 Aug 17 1773--(p145) Nicholas Harpole qualified Ensign.

p.180 May 18 1774--(p171) Nicholas Harpole and others to view a road from the widow Nose's to Gabriel Cock's.

p.187 Mar 29, 1775--(p101) Nicholas Harpole and Adam Lock securities for Barbara Oldham, widow and adm. of George Fulta, now wife of John Oldam, demand counter security.

Vol II

Nicholas Harpol pg 455
Adam Harpole pg8, 173
Margaret Harpole p173.

p.455 (p429-first part on pg 454 which don't have) Eliz several people. Nicholas Harpool and Martin Peterson on North Mill Creek. (ca 1768)

p.98 Adam Harpole listed as husband of Sarah Thorn widow of Henry in his fathers estate record. 1773 (1756) Bill of Craigan vs Thorn.

p173 Adam Harpole widow of Margaret Dunkle (1773?)

Vol III

Nicholas Harpole p127, 405
Adam Harpole p51, 127, 490

p.127 (p49) 10 Feb 1772 Geo Fulte will: Nicholas Harpole and Adam Lock with widow Catherine Barbara qualified as exec. Adam Harpole listed as Trustee.

p.405 (p452) 24 May 1783 Nicholas Harpole 18 pds for 195 acres

on Mill Creek Delivered Nicholas Harpole Oct 1766.

p.53 (p307) 3 Dec 1757 Vendue held at Michael Stump's on South Fork in Hampshire Co. by Anthony Reager, Peter Thorn adm of Christian Dousher--to Adam Harpole as well as many others.

p.490 (p27) 15 Aug 1769 William Montgomery and Jean to Adam Harpole 82 pds, 470 acres on mountain between South Fork and South Branch of Potomac, line of Jacob Sivert's survey. Delivered: Adam Harpole 23 May 1785.

HUSBAND Adam HARPOLE-1712

BORN: 1755 PLACE: ,,VA
CHR.: PLACE:
DIED: 1838 PLACE: ,Wilson Co.,TN
BUR.: PLACE:
MARR: PLACE:
FATHER: Nicholas HARPOLE-1706 PARENTS' MRIN: 655
MOTHER: Margaret ?UNKNOWN-1711

WIFE (female) ?UNKNOWN-1721

BORN: PLACE:
CHR.: PLACE:
DIED: Aft 1838 PLACE:
BUR.: PLACE:
FATHER:
MOTHER:

CHILDREN

1. NAME: William HARPOLE-2321
---- BORN: 1776/1786 PLACE:
M CHR.: PLACE:
DIED: 23 Mar 1853 PLACE: ,Green Co.,OH
BUR.: PLACE:
SPOUSE: Elizabeth PETERSON-2334 MRIN: 846
MARR: 23 Jan 1812 PLACE: ,Ross Co.,OH

2. NAME: Abner HARPOLE-2322
---- BORN: PLACE: ,,VA
M CHR.: PLACE:
DIED: Abt 1827 PLACE: ,Wilson Co.,TN
BUR.: PLACE:
SPOUSE:
MARR: no PLACE:

3. NAME: George HARPOLE-2323
---- BORN: Abt 1786 PLACE: ,,VA
M CHR.: PLACE:
DIED: 1853 PLACE: ,,TN
BUR.: PLACE: has other marriages
SPOUSE: Lovenia JOHNSON-2335 MRIN: 847
MARR: 21 Jan 1816 PLACE: ,Wilson Co.,TN

4. NAME: Sabinah HARPOLE-2324
---- BORN: Abt 1785 PLACE: ,,VA
F CHR.: PLACE:
DIED: Aft 1850 PLACE:
BUR.: PLACE:
SPOUSE: ?
MARR: no PLACE:

Gladys LaVon (Lowe) Treadway
~~2015 Hillside Court~~
Bettendorf, IA 52722-[redacted]
~~[redacted]~~
Phone:(319) 355-2095

HUSBAND Adam HARPOLE-1712 Yr of Birth 1755
WIFE (female) ?UNKNOWN-1721 Yr of Birth

CHILDREN (continued)

5. NAME: Catherine HARPOLE-2332
---- BORN: PLACE:
F CHR.: PLACE:
DIED: Aft 1827 PLACE:
BUR.: PLACE:
SPOUSE: John CAPLINGER-2344 MRIN: 856
MARR: 24 Jul 1812 PLACE: ,Wilson Co.,TN

Mrd 2- Bradley by 1838

6. NAME: Adam HARPOLE Jr.-2325
---- BORN: 25 Jul 1791 PLACE: ,,VA/TN?
M CHR.: PLACE:
DIED: 19 Dec 1853 PLACE: ,,TN
BUR.: 1853 PLACE: Humboldt,,TN,Percy Hefler frm
SPOUSE: Mary "Polly" BETTIS-2337 MRIN: 849
MARR: 15 Apr 1812 PLACE: ,Wilson Co.,TN

7. NAME: Mary Elizabeth HARPOLE-2331
---- BORN: PLACE:
F CHR.: PLACE:
DIED: PLACE:
BUR.: PLACE:
SPOUSE: Beverly SCURLOCK-2343 MRIN: 855
MARR: 13 Mar 1815 PLACE: ,Wilson Co.,TN

8. NAME: Sarah HARPOLE-2327
---- BORN: PLACE:
F CHR.: PLACE:
DIED: Aft 1827 PLACE:
BUR.: PLACE:
SPOUSE: Robert HUGHES-2339 MRIN: 851
MARR: 16 May 1819 PLACE: ,Wilson Co.,TN

9. NAME: Barbara HARPOLE-2333
---- BORN: PLACE:
F CHR.: PLACE:
DIED: Aft 1827 PLACE:
BUR.: PLACE:
SPOUSE: John FERGUSON-2345 MRIN: 857
MARR: 24 Oct 1821 PLACE: ,Wilson Co.,TN

10. NAME: Daniel HARPOLE-2326
---- BORN: 1805 PLACE: ,,TN
M CHR.: PLACE:
DIED: Aft 1880 PLACE:
BUR.: PLACE:
SPOUSE: Jane ALLEN-2338 MRIN: 850
MARR: 27 Jan 1828 PLACE: ,Wilson Co.,TN

HUSBAND Adam HARPOLE-1712 Yr of Birth 1755
WIFE (female) ?UNKNOWN-1721 Yr of Birth

CHILDREN (continued)

11. NAME: Susanna HARPOLE-2329
---- BORN: Abt 1805 PLACE:
F CHR.: PLACE:
DIED: Aft 1842 PLACE:
BUR.: PLACE:
SPOUSE: Thomas BRADLEY-2341 MRIN: 853
MARR: 7 Mar 1829 PLACE: ,Wilson Co.,TN

12. NAME: Sampson HARPOLE-2328
---- BORN: Abt 1810 PLACE: ,,TN
M CHR.: PLACE:
DIED: Aft 1850 PLACE:
BUR.: PLACE:
SPOUSE: Julie FERGUSON-2340 MRIN: 852
MARR: 18 Apr 1832 PLACE: ,Wilson Co.,TN

13. NAME: Jacob HARPOLE-2330
---- BORN: Abt 1815 PLACE: ,,TN
M CHR.: PLACE:
DIED: Aft 1850 PLACE:
BUR.: PLACE:
SPOUSE: Rebecca DEVINE-2342 MRIN: 854
MARR: 15 Feb 1833 PLACE: ,Wilson Co.,TN

HUSBAND	Adam HARPOLE-1712	Yr of Birth 1755
WIFE	(female) ?UNKNOWN-1721	Yr of Birth

HUSBAND - Adam HARPOLE-1712

Sources for Adam:

Only 3 sons listed in will of Adam but he was said to have had 12 children.

"Harpole Cousins" by B.C.& Agnes S. Harpole pg 171-300. Said he became Sr after his son was born. He had 10 children, wife is unknown.

He moved to TN abt 1790 or 1792. In 1832 he made application for pension for service in the Rev. War. He made declaration that he voluntered in 1774 under Capt John Skidmore, Lt Robert Davis andd Ensign Nicholas Harpole in Augusta Co. VA. He did not receive pension because he could not prove six months continuous service.

His will Located Wilson Co. TN, Lebanon Court House Pgs 223-224 BK ?.
"In the name of God, amen, I, Adam Harpole, Sr. of Wilson County, State of Tennessee, and being indisposed and weak of body but sound of mind and disposing memory for which I thank God, and calling to mind the uncertainty of human life, and being desirous to dispose of all such worldly substinence as it hath pleased God to bless me with, I give an bequeath the same in manner following, that is to say, all my just debts are to be paid as punctually and speedily as circumstances will permit.

Item. I give and bequeath to my beloved sons, Daniel Harpole, Sampson Harpole, Jacob Harpole the tract of land on which I now reside to be equally divided between them.

Lastly I constitute my beloved sons Daniel Harpole and Sampson Harpole executors of this my last will and testament hereby revoking all other or former wills by me madde in testimony whereof I have presents setting my hand and seal this 21st May, 1828. Adam (X) Harpole.

Recorded 16th Feb 1838. Byers were: Widow; Sampson Harpole, Elizabeth Scurlock; Booker Fost. Accounts of sale Sept 5th 1838 recorded. Widow granted allowance 5th Mar 1839"

1820 Wilson Co. census pg 401: Adam Harpool Sr. 020101--11121 (age 65)

1830 Wilson Co. pg 135 Adam Harpool Sr. males--15/20-1 20/30-1 70/80-1 and females 15/20-1 20/30-1 50/60-1 (there was another Adam Harpole, age 50/60 prob son).

1840 one Adam Harpole G-182 (Giles Co.?) 0001102-0002001 (prob. son)

WIFE - (female) ?UNKNOWN-1721

She was listed as receiving some income from will of Adam 1838 Wilson Co. TN. Her name apparently hasn't been discovered.

There was a female age 50/60 in 1830 census, whether this is same mother of the children? b. 1770/80. First child said to have been born 1776 or 1786 so age of mother wouldn't be right

HUSBAND Adam HARPOLE-1212
BIRT. (female) UNKNOWN-1721 Fr of Birth 1722
Fr of Birth

HUSBAND Adam HARPOLE-1212
Sources for Adam:

Only 3 sons listed in will of Adam but he was said to have had 12 children.

"Harpole Country" by W.C.A Adams c. Harpole pg 171-190. Said he married in Virginia
His age was born. He had 10 children, wife is unknown.

He moved to TN abt 1750 or 1772. In 1833 he made application for pension for
service in the Rev. War. He made declaration that he volunteered in 1774 under
Capt John Hickman, lt Robert Davis and Ensign Michael Harpole in Augusta Co.
VA. He did not receive pension because he could not prove six months
continuous service.

Wife will Lowered Wilson Co. TN, Jackson Court House Bgs 232-234 BK 2.
"In the name of God, Amen, I, Adam Harpole, Sr. of Wilson County, State of
Tennessee, and being indisposed and weak of body but sound of mind and
disposing memory for which I thank God, and calling to mind the uncertainty of
human life, and being desirous to dispose of all such worldly substance as it
hath pleased God to bless me with, I give as bequeath the same in manner
following, that is to say, all my just debts are to be paid as punctually and
speedily as circumstances will permit.

Item. I give and bequeath to my beloved sons, Daniel Harpole, Samson Harpole,
Jacob Harpole the tract of land on which I now reside to be equally divided
between them.

Lastly I constitute my beloved sons Daniel Harpole and Samson Harpole
executors of this my last will and testament hereby revoking all other or
former wills by me made. In testimony whereof I have hereunto subscribed my hand
and seal this 21st day, 1824 John (X) Harpole

Recorded 16th Feb 1838. Every word: Widow: Samson Harpole, Elizabeth
Scoggins; Jacob Foust. Accounts of sale Sept 5th 1838 recorded. Widow
started allowance 5th Mar 1839"

1830 Wilson Co. census pg 361: Adam Harpool Sr. 020101--11132 (age 63)

1830 Wilson Co. pg 132 Adam Harpool Sr. males--10120-1 20130-1 10100-1 and
females 10120-1 20130-1 30-40-1. (There was another Adam Harpole, age 30-40
plus son).

1810 one Adam Harpole S-102 (Wilson Co.?) 000102-000200001 (prob. son)

WIFE - (female) UNKNOWN-1721
She was listed as receiving some income from will of Adam 1838 Wilson Co. TN.
Not sure exactly hasn't been discovered

There was a female age 50-60 in 1830 census, whether she is some mother of the
children) b. 1720-1730. First child said to have been born 1750 so she
would be older than 1750 or later.

HUSBAND Adam HARPOLE-1712 Yr of Birth 1755
WIFE (female) ?UNKNOWN-1721 Yr of Birth

CHILD 1 - William HARPOLE-2321

Sources for William:

William and Elizabeth had 9 children: Jesse, Mary Ann, John, Matilda, Phebe, William Jr, Melissa and Peterson (Peter) Harpole.

"Harpole Cousins" by B.C. Harpole pg 172: Not sure if William is the son of this Adam Jr. but was stated he was son of Adam Jr. Just not sure if the son of the Adam that went to TN. William had a bible which listed 9 children. Not all was listed in his will. It is thought that William stayed in VA then went to OH. No record of him in TN. supposedly where his father went.

William came to Ross Co. OH 1806 and spent the rest of his life in OH. There is a picture of him in the book as well as their home and son John.

He served in war of 1812 from 30 Aug 1812 to 9 Oct 1812. After the War he was prominent in the community as a farmer and trader.

William was a very wealth man for his time and at the time of his death he owned 2,000 acres of land in Green and Madison Co. OH. and had allready given three of his children (John, dec, Wm Jr & Phebe) their inheritance.

Will of William Written 22 Mar 1853 and he died the next day and was probated 11 May 1853.

"In the name ofGod Amen I, William Harpole of the County of Greene and State of Ohio being of lawful age and sound and disposing mind but of infirm health do make publish and declare this my last will and testament hereby revoking all others heretofore made by me.

To my wife Elizabeth Harpole I wil land bequeath the farm on which I now live to hold and enjoy the proceeds of the same during her life and at her death so much of my home farm as is known as the "Dun & Waddle" and "Stokes" land I will and devise to my son Peter.

My late son John now deceased, and my son William as well as my daughter Phebe Pfifer each having received their portions of my estate, I will and devise to my daughter Melissa Paist the money which Richard Goreson owes me to be paid to her when due and collected, to my daughter Elizabeth Bailey I will and devise the money which Samuel Huffman owes me to be paid to her when collected.

So much of my farm on which I now reside as is known as the "Gallow", "John S. Athison" and "Lapsley" land I will and bequeath after the death of my wife to my daughters Mary Ann Paullen, Matilda Cheney, Melissa Paist and Elizabeth Bailey to be divided among them in such a manner that with the sums they have heretofore received their portions of my estate shall be equal.

I nominate and appoint Jonathon Cheney as my executor of this my last will and testament and also with him to act as guardian for my son Peter and especially enjoin it upon him to see that he receives a good education an is well and comfortbly provided for during his minority.

HUSBAND Adam HARPOLE-1712 Yr of Birth 1755
WIFE (female) ?UNKNOWN-1721 Yr of Birth

To my wife Elizabeth Harpole I will and devise my horse "Batton" and my buggy and harness and one third of the money arising from the sale of my personal property.

The residue of my estate I will and bequeath to my daughters Mary Ann Pullen, Matilda Cheney, Melissa Paist and Elizabeth Bailey to be divided among them in such a way that the amount they heretofore received they shall have equal portions of my estate.

It is my earnest wish to reques that Jonathon Cheney my executor will take the management and supervision of the farm during the lifetime of my wife.

In testimony whereof I have hereunto subscribed my name this 22nd day of Mar A.D. 1853. Signed: William Harpole"

Signed and acknowledged in presence of A.Waddle and Wm. Harpole Jr.

CHILD 2 - Abner HARPOLE-2322

"Harpole Cousins" by B.C. Harpole pg 203: Only record of Abner is his will from Wilson Co. TN Book 1827-1830 Pg 167. Apparently he wasn't married and maybe was a Doctor. Recorded 20 Jul 1827, On this day Daniel Harpole came into Court and offered the last will and testament of Abner Harpole, deceased, for probate whreof James Alexander being duly sworn made oath the handwriting of said Abner Harpole thought he had seen him write and believes that the said paper to be the last will and testament of said Abner Harpole and every part thereof is in the writing of the said Abner Harpole whereupon the Court ordered the same to be recorded. Test: John Allcorn, Clerk of Court. March Term 1827.

His will does list his brothers and sisters that were living at the time which helps for and some not known who they are.

"Ist. My soul to God, my body to the earth decently. 2nd. All my just debts to be paid. 3rd. My negroes and those are Kissy and Increase be willed to my mother during her natural life and if my father is the longest liver then to him during his life though they may both agree and have them sold at any time and money disposed of as I will direct. 4th. I will that all my property unsold or unwilled be sold or disposed of the the best advantage of the legatees. 5th. I will that brother GEORGE Harpole has a half share of my estate. 6th. I will that brother ADAM Harpole has a half share of my estate. 7th. I will that brother DANIEL Harpole has a share of my estate and will to him all my books and medical furniture (all I have). 8th. I will brother SAMPSON Harpole a share of my estate. 9th. I will brother JACOB Harpole my gold watch and a share of my estate. 10th. I will Sister SABINAH Harpole ten dollars. 11th. I will Elizabeth Caplinger a share of my estate. 12th. I will Luvenia W. Scurlock a share of my estate. 13th. I will Barbara Ferguson a share of my estate. 14th. I will Sarah Hughes a share of my estate. 15th. I will Abner Ferguson fifty dollars to hve when the negroes (sold?). 16th I will Patsy Bradley, daughter of sister CATHERINE Bradley, five dollars."

CHILD 3 - George HARPOLE-2323

"Harpole Cousins" by B.C. Harpole pg 203: George born in VA in the 1780's and

HUSBAND Adam HARPOLE-1712 Yr of Birth 1755
WIFE (female) ?UNKNOWN-1721 Yr of Birth

died in TN 1853 (bef 1860). He possibly md twice. There was a mg record 808 of Sallie Chapman in Sumner Co. TN (div) to George Harpole. George md 1816 to Lovenia Johnson in Wilson Co. TN.

Mary maybe dau of 1st mg Sallie Chapman? as her age showed b. 1810.

1820 Wilson Co. TN George listed with one female child under 10.

1830 Wilson Co. TN George listed one female child 10/15.

1850 Wilson Co. TN George Harpole 64 Va, Lovena 72 VA, Mary M. 40 TN.

1860 Mary and Lovena alone in census Wilson Co. TN.

Other marriages:
23 May 1808(div) Sallie CHAPMAN-2336 MRIN: 848

CHILD 4 - Sabinah HARPOLE-2324

"Harpole Cousins" by B.C. Harpole pg 204: Sabinah b. ca 1785 VA and living with her sister Susanna Bradley in 1850 census of Wilson Co. TN?

She was listed in will of brother Abner Harpole 1827 also.

CHILD 5 - Catherine HARPOLE-2332

"Harpole Cousins" by B.C. Harpole pg 228: Catherine md John Caplinger 1812 but by 1827 she was listed as Catherine Bradley in will of brother Abner 1827 in Wilson Co. TN. May have md 2nd to Mr Bradley. Nothing more listed on them.

Patsy Bradley, daughter of sister Catherine Bradley $5 from estate of Abner Harpole, 1827.

CHILD 6 - Adam HARPOLE Jr.-2325

"Harpole Cousins" by B.C. Harpole pg 204: Adam Jr said he was born in TN but his father in making application for Rev. War pension 1832 stated he didn't move to TN until 1792 so possibly actually born in VA just before moving to TN.

He is buried on the Percy Hefler Farm on the Old Temperance Road west of Humboldt, TN. (what Co.- Gibson Co.? or Crockett)

Adam served in War of 1812, enlisting at Lebanon, (Wilson Co. TN 24 Sep 1813 and discharged 25 Dec 1813 at Lebanon. His fight was with the Creek Indians.

He married 1812 and had 6 children: Solomon C.,Elizabeth P., John Adam, William B. Sarah P. and Barbara Jane.

1820 would be age 29. There is an Adam Harpool Jr. Wilson Co. TN. 200010-20100

1830 would be 39. Adam Harpool Wilson Co. males--to 5-3 5/10-1 10/15-1 20/30-2 30/40-1 and females--5/10-2 10/15-2 30/40-1.

1840 would be 49. One Adam in Giles or Gibson Co. (G-182) 0001102-0002001

HUSBAND Adam HARPOLE-7212
WIFE (Female) SHERMAN-2721 (?) of Elvira (?)
(?) of Elvira

died in TN 1873 (Est 1840). He possibly had twins. There was a 40 record SSS
of Sallie Chapman in Sumner Co. TN (also) in Sandra Harpole. Census 40 1910 in
Lawrence Johnson in Wilson Co. TN.

Mary Ayde Gen of Ind 40 Sallie Chapman as her age showed 9. 1910.

1820 Wilson Co. TN Census listed with one female child under 10.

1830 Wilson Co. TN Census listed one female child 10-14.

1840 Wilson Co. TN Census reported Va. Census 22 Va. Mary 6. of TN.

1860 Mary and Lucrecia alone in Cannon Wilson Co. TN.

Other marriage:
23 May 1850(Est) Sallie CHAPMAN-2722 MRIAG 848

CHILD 1 - Sabinah HARPOLE-2723
"Harpole Cousins" by S.C. Harpole pg 201: Sabinah b. ca 1795 VA and living
with her sister Susanna Bradley in 1850 census of Wilson Co. TN?

She was listed in will of brother Alex Harpole 1823 also.

CHILD 2 - Catherine HARPOLE-2724
"Harpole Cousins" by S.C. Harpole pg 128: Catherine m. John Fallinger 1812 but
by 1827 she was listed as Catherine Bradley in will of brother Adam 1823 in
Wilson Co. TN. Her Mom m. 2nd to Mr Bradley. Nothing more listed on them.

Patsy Bradley, daughter of sister Catherine Bradley m. Iron Estate at Adam
Harpole, 1827.

CHILD 3 - Adam HARPOLE Jr.-2725
"Harpole Cousins" by S.C. Harpole pg 204: Adam Jr said he was born in VA but
his father in making applications for War. Adam pension 1832 stated he died's move
to TN until 1792 so possibly actually born in VA just before moving to TN.

He is buried on the Peter Miller Farm on the Old Franklin Road west of
Mt.Juliet, TN. (Adam Jr.- Bishop Co.? or Crockett?)

Adam served in war of 1812, enlisting at Lebanon, Wilson Co. TN 24 Sep 1814 and
discharged 15 Dec 1813 at Lebanon. His first was with the Creek Indians.

In service 1812 and had a children Salmon C. Elizabeth P., John Adam, William
B. Sarah V. and Sabrah Jane.

1823 would be age 26. Jamie in on Adam Harpool Jr. Wilson Co. TN. 20-010-2320

1830 could be age 36. Adam Harpool Wilson Co. ages-10 5-9 2/10-: 10/10-5 20/30-2
30-40-2 and Females-0/10-2 10/10-2 30/40-1.

1840 would be 46. Jim Adam in Wilson Co. (5-1823) 000110-000300

HUSBAND Adam HARPOLE-1712 Yr of Birth 1755
WIFE (female) ?UNKNOWN-1721 Yr of Birth

1850 (G-426-306)(Giles or Gibson Co?) Adam Harpole 59 TN, Polly 57 NC.

1860 Polly should be with someone age 67. There is a Mary age 66 in household of S.C. Harpool age 46m, James 21, George 17 and W. Betts 50m. Probably her with son Solomon C. (Giles or Gibson? Co. TN.) (G-343-359)

CHILD 7 - Mary Elizabeth HARPOLE-2331

"Harpole Cousins" by B.C. Harpole pg 228: Mary md 1815 and moved to Limestone Co. AL. No more info.

She was listed in will of brother Abner 1827 Wilson Co. TN. So was living after that.

CHILD 8 - Sarah HARPOLE-2327

"Harpole Cousins" by B.C. Harpole pg 221: Sarah "Sally" md 1819 Robert Hughes in Wilson Co. TN. No more info to date.

She was listed as Sally Hughs in will of brother Abner Harpole 1827 Wilson Co. TN.

CHILD 9 - Barbara HARPOLE-2333

"Harpole Cousins" by B.C. Harpole pg 228: Barbara md John Ferguson and was listed in will of brother Abner 1827 Wilson Co. TN. Also one Abner Ferguson was left $50.00 , possibly a son.

CHILD 10 - Daniel HARPOLE-2326

"Harpole Cousins" by B.C. Harpole pg 221: As there were several Daniel Harpoles Mr Harpole thinks they have this Daniel in right place. No death date other then to say his wife's name was Jane in 1850 & 60 and Sally in 1870 & 80 so apparently they died after 1880. Her age same. (not sure if Jane & Sally are same person or different)

Children listed same as census, with no more info except on John who md Sarah H. Harpole in Gibson co. TN 9 Jan 1855 with A.H. Harpole bondsman. and Susan B. Harpole who md Andrew J. Patrick 7 Dec 1846 Wilson Co. TN. (she b. 1832).

1830 one Daniel Harpole in Wilson Co. TN.pg 135: male-- 20/30-1 females to 5-1 20/30-1 (could be this one).

1850 Gibson Co. TN: Daniel Harpole 45 Tn, Jane 42TN, John 16, Sarah 15, Hiram 13, Mary 11, Ruth 2, Daniel 1. (all b. TN.) (thought to be this one).

CHILD 11 - Susanna HARPOLE-2329

"Harpole Cousins" by B.C. Harpole pg 222: Susanna b. ca 1805 md 1829 and had 6 children: Mariah 1831, Elizabeth 1833, Margaret 1834, Barbara 1836, Hugh L., 1839 and Lorenda A. Bradley 1842. Also raised James 1825, John M. 1827 and Thomas Bradley 1829 from Thomas first mg. Thomas b. 1780.

CHILD 12 - Sampson HARPOLE-2328

"Harpole Cousins" by B.C. Harpole pg 221-222: Only info on Sampson was the 1850 census and his mg record. He was listed in will of Abner as brother 1827 Wilson Co. TN.

HUSBAND Adam ADAMS-1212 Yr of Birth 1755
WIFE (Female) JOHNSON-1213 Yr of Birth

1860 (8-141-185 (Elder or Gibson Co?) Adam Harpole 94 Tn. Polly 67 W.

1840 Polly should be with Roxanna and W. There is a Mary age 44 in household of J.C. Harpole age 46m, James 21, George 17 and E. Betsy 15m. Probably her with son Johnson E. (Allen or Gibson?Co. TN.) (8-143-329)

CHILD 1 - Mary ELIZABETH WHARPOLE-1211

"Harpole Genius" by J.C. Harpole pg 228: Mary WS 1813 and moved to Livingston Co, MO. No more info.

She was listed in will of brother Abner 1837 Wilson Co. TN. So was living after 1837.

CHILD 2 - Sarah HARPOLE-1212

"Harpole Cousins" by J.C. Harpole pg 221: Sarah "Sally" md John Robert Hughes in Wilson Co. TN. No more info to date.

She was alive as Sally Hughs in will of brother Abner Harpole 1837 Wilson Co. TN.

CHILD 3 - Zachary HARPOLE-1213

"Harpole Cousins" by J.C. Harpole pg 229: Harpole md John Ferguson. She was listed in will of brother Abner 1837 Wilson Co. TN. Also she Abner Ferguson was left $50.00 , possibly a son.

CHILD 10 - Daniel HARPOLE-1214

"Harpole Cousins" by J.C. Harpole pg 221: As there were several Daniel Harpoles in Harpole Kinship then here Dan's Daniel in right place. No death date after 1840 to tie his with's name was Jane in 1850 & MO and Sally in 1870 & KS so approximate DOD, died after 1850. Her age wrong, just were if Jane & Sally are same person or sisters?)

Children listed here as grandc, with no more info except on John who md Sarah N. Harpole in Gibson Co. TN & Jan 1895 with A.M. Harpole officiate. and Susan E. Harpole who md Andrew J. Pelatier 7 Dec 1896 Wilson Co. TN. (Line D. 2222).

1850 One Daniel Harpole in Wilson Co. TN.as 120: male- 20120-1 (males in 5-1 20120-1 (Female 34 this one).

1860 Gibson Co. TN- Daniel Harpole 60 Tn. Jane 42TN, John 14, Sarah 12, Mariah 10, Mary 11; Ruth 2,Daniel 1, Hall m. TN.? (Another to be this one).

CHILD 11 - Thomas HARPOLE-1215

"Harpole Cousins" by J.C. Harpole pg 222: Thomas b. ca 1808 md Polly and had 8 children: Marion 1829, Elizabeth 1831, Margaret 1834, Martha 1836, Hugh 1. 1837 and Lucretia A. Bradley 1841. Also raised James 1825, John H. 1827 and Thomas Bradley 1829 from Thomas First wy. Thomas D. 1796.

CHILD 12 - Jeremiah HARPOLE-1216

"Harpole Cousins" by J.C. Harpole pg 221-222: Dr. info on Jeremiah was the 1850 census and his by record. He was listed in will of Noah ca brother 1837 Wilson Co. TN. So was living after 1837.

HUSBAND	Adam HARPOLE-1712	Yr of Birth 1755
WIFE	(female) ?UNKNOWN-1721	Yr of Birth

1820 would be with father as age 10.

1830 would be maybe with father age 20

1840 not Sampson Harpole listed in index.

1850 Wilson Co. TN: Sampson Harpole 40 TN, Mary 18, Sarah 16, Julie A. 15, Lavisa 14, Sampson 12. (wife prob. died before). (census index listed Lavisa as Louiza) (WI-711-728)

1860 not sure one is Sampson Harpole, there is one S. Harpole age 50 with a male D. age 18 and a female M.A. Turner age 40 (county Dy-170-387)

1870 no one listed in TN index to fit Sampson.

CHILD 13 - Jacob HARPOLE-2330

"Harpole Cousins" by B.C. Harpole pg 222: No death date for Jacob. Md 1833 and had 7 children: Adam, Susanna Barbara, Elizabeth, Henry Harrison, Martin Van Buren, James and Rebecca. More on the children.

1840 not checked to date.

1850 (WI-688-724) Wilson Co. TN Jacob Harpole 35 TN, Rebecca 44 VA, Adam 17, Susanah B. 14, Elizabeth 13, Henry 11, Martin 9, James 5, Rebecca 6/12 (all TN)

1860-70 no Jacob listed in TN census index.

Madison Co Ohio History 1882
By Beers

and most of it highly cultivated. Mr. Peterson has retired from the active duties of life, and is now taking the rest that his years merit, while the work of his farm is being performed by younger and stronger hands.

JAMES PHIFER, retired farmer and stock-raiser, London, was born in Stokes (now Paint) Township July 12, 1815. His paternal grandparents were John and Catherine (Rader) Phifer, natives of Virginia. One son, Abraham Phifer, the father of James, came to this county in 1809 or 1810, locating 270 acres of land in what was then Stokes Township (now Paint), where he resided till his death, April, 1875. He married Ann Withrow, probably a native of Pennsylvania, who departed this life in July, 1860. Our subject is the oldest of four children, one daughter and three sons, all yet living. In early life, he assisted his father with the farm duties, obtaining only an ordinary education. He married Phebe Harpole, a native of Greene County, Ohio. Soon after marriage, he rented a piece of land for farming purposes, and three years later bought 310 acres. During the intervening years, by perseverance, energy and strict economy, he has added to his first purchase until he now owns over 1,700 acres, and he is considered one of the wealthy citizens of London and the county. About 1872, Mr. Phifer removed to London, where he has since resided. He is Republican in politics. Mr. Phifer and wife have four children—Albert, who married Vinnie Neiberger and resides on the home farm; Vandalia, wife of H. D. Strowbridge, of Washington, D. C.; Melissa, wife of Thomas Duncan, of Columbus, Ohio, and Mary. Mr. Phifer, wife and children are members of the Methodist Episcopal Church.

? not located on census

STEPHEN PHIFER, farmer, stock-raiser and horticulturist, P. O. London, was born in Madison County in 1833, and is a son of Abraham and Ann (Withrow) Phifer, the former a native of Virginia, of German descent, and the latter a native of Pennsylvania, of Scotch-Irish descent. Our subject was reared on the farm, and remained at home until 1852, when he went to California *via* Panama. In the next year, he went to Australia *via* the Sandwich Islands, landing at Sidney, New South Wales. From there he went to Melbourne, in the Colony of Victoria, where he engaged in mining and hotel-keeping for several years. He subsequently returned to America, and bought 215 acres of land in Paint Township. In 1875, he came to Union County, where he is engaged as above mentioned. He was married in Australia, in 1859, to Alice Haub, a native of Germany, by whom he has one child, Anna. Mrs. Phifer is a member of the Methodist Episcopal Church. Mr. Phifer is comfortably situated in life, and enjoys the respect of the whole community.

FREDERICK PLACIER, London, proprietor London Mills, was born in Hesse-Darmstadt, Germany, October 2, 1834. His father was George Placier, who married Katrina Boisal, also a native of Germany. They resided in their native country till their death, the former dying in 1861, and the latter in 1863. They were the parents of fourteen children, seven daughters and seven sons, thirteen now living, seven residents of America, but our subject the only one in this county. He was reared in Germany, and obtained a fair education. He learned the miller's trade, and when nineteen years of age came to America. He remained in New York State six months, and thence went to Lehigh County, Penn., where he worked on a farm for six years. In 1860, he located in Pickaway County, Ohio, engaged in farming a few years, married and then bought a flouring mill in Walnut Township. He operated this mill from 1865 to 1874, and then came to London. At this time, there was no grist mill in the village, all

HUSBAND Paul P. HARPOLE Rev.-1713

BORN: Abt 1757 PLACE: ,Pendleton Co.,VA
CHR.: PLACE:
DIED: 21 Oct 1834 PLACE: ,,MO
BUR.: PLACE:
MARR: 1793 PLACE: ,Pendleton Co.,VA
FATHER: Nicholas HARPOLE-1706 PARENTS' MRIN: 655
MOTHER: Margaret ?UNKNOWN-1711

WIFE Barbara CONRAD-1722

BORN: PLACE:
CHR.: PLACE:
DIED: Aft 1814 PLACE:
BUR.: PLACE:
FATHER:
MOTHER:

CHILDREN

1. NAME: Peter Paul HARPOLE-2346
---- BORN: 1794 PLACE: ,Bath Co.,VA
M CHR.: PLACE:
DIED: Aft Aug 1814 PLACE: Rock Island,,IL
BUR.: PLACE:
SPOUSE: ?
MARR: PLACE:

2. NAME: Elizabeth HARPOLE-2347
---- BORN: 1794 PLACE: ,Bath Co.,VA
F CHR.: PLACE:
DIED: 1853 PLACE: Oregon Trail
BUR.: PLACE:
SPOUSE: James LILES-2348 MRIN: 858
MARR: Bef 1817 PLACE:

3. NAME: Joel HARPOLE-2349
---- BORN: 1795 PLACE: ,Bath Co.,VA
M CHR.: PLACE:
DIED: middle age - PLACE:
BUR.: PLACE:
SPOUSE: Hannah Patterson - 2361
MARR: bef 1828 PLACE: St Charles, Mo

4. NAME: Mary Jane "Polly" HARPOLE-2350
---- BORN: 1804 PLACE: ,Sumner Co.,TN
F CHR.: PLACE:
DIED: 11 Apr 1891 PLACE: ,Marion Co.,OR
BUR.: PLACE: ,,,Lewis cem. has other marriages
SPOUSE: Egbert JONES-2351 MRIN: 859
MARR: 29 Dec 1824 PLACE: ,Pike Co.,IL

Gladys LaVon (Lowe) Treadway
~~2010 Hillside Court~~
Bettendorf, IA 52722-~~2315~~
~~C-LAVON LOWE~~
Phone:(563) 355-2095

HUSBAND Paul P. HARPOLE Rev.-1713 Yr of Birth 1757
WIFE Barbara CONRAD-1722 Yr of Birth

CHILDREN (continued)

5. NAME: William Pope HARPOLE-2353
---- BORN: 6 Jan 1807 PLACE: ,Wilson Co.,TN
M CHR.: PLACE:
DIED: 1862 PLACE: ,,OR
BUR.: PLACE: ,Marion Co.,OR,Brooks Pioneer
SPOUSE: Nancy (Mary) W. MULLEN-2354 MRIN: 861
MARR: 19 Oct 1829 PLACE: ,Pike Co.,IL

6. NAME: Adam HARPOLE-2355
---- BORN: 27 Dec 1812 PLACE:
M CHR.: PLACE:
DIED: 21 May 1861 PLACE: Nebo (nr),,IL
BUR.: PLACE: Pleasant Hill,,,Harpole cem.
SPOUSE: Lucinda MC MULLEN-2360 MRIN: 864
MARR: Jan 1832 PLACE:

? 7. NAME: John? HARPOLE-2356
---- BORN: 1812 PLACE:
M CHR.: PLACE:
DIED: PLACE:
BUR.: PLACE:
SPOUSE:
MARR: PLACE:

8. NAME: James Walker HARPOLE-2357
---- BORN: 19 Apr 1814 PLACE: St Charles,St Charles Co.,MO
M CHR.: PLACE:
DIED: 16 Mar 1893 PLACE: ,,OR?
BUR.: PLACE: has other marriages
SPOUSE: Mahala (Martha) ZUNWALT-2358 MRIN: 862
MARR: Bef 1837 PLACE:

HUSBAND	Paul P. HARPOLE Rev.-1713	Yr of Birth 1757
WIFE	Barbara CONRAD-1722	Yr of Birth

HUSBAND - Paul P. HARPOLE Rev.-1713

Sources:

"Harpole Cousins" by B.C.& Agnes S. Harpole. His name may have been Adam Paul. No record of his birth but was said he was 2nd son of Adam so probably born ca 1757. He grew up in Pendleton Co.VA and then they moved to Bath Co. VA and lived there until 1797 then moved to Sumner Co. TN where he bought 306 acres of land. His brothes Adam and Solomon had moved to Sumner Co. before. Between 1812 & 1814 they moved to St Charles, MO.

Paul md Barbara Conrad and had 8 children.

According to Rev. W.H. Pruett 1894, a son in law of Paul's youngest son James said Paul was a minister of the Gospel. (poss. Methodist). Not known.

The administrtion of Paul Harpoles will had some interesting notes in it but where wasn't mentioned.

"Rec'd Dec 9th 1835 of W.P. Harpole one dollar, fifty cents in full for advertising notice of his administration on the estate of Paul Harpole, dec'd. James Davis, agent for Brooks Pettit"

"Rec'd of Wm P. Harpole seventy five cents for my services as appraiser of the property of Paul Harpole, decease, State of Pike County, Illinois. Jan 4th, 1836. John McMullen"

"Mr Wm Harpool, Please to pay unto Doct. Dodge two dollars on account of making your fathers coffin. Banjamin Mum Mar 16, 1835"

Statement from Dr. H. Dodge 1834 from Oct 5th to 17 for treatment of Paul Harpole, to residence 3 miles each time. Paid $5.00 for all times and approved by estate to pay. Pitsfield, 9 Dec, W.E. Rattan, Judge.

Need to check MO census records.

WIFE - Barbara CONRAD-1722

Source:

"Harpole Cousins" by B.C.& Agnes S. Harpole. Barbara was dau of Ulrich and Sarah Conrad.

CHILD 1 - Peter Paul HARPOLE-2346

"Harpole Cousins" by B.C. Harpole pg 230-231: Several stories have been written about Peter. One related to Lyman C. Draper of when he was a young lad of abt 23 (1814) he was with a group fighting Indians (Blackhawk) at Rock Island, Il and much about the story, anyway Peter was killed trying to stop the disabled boat from drifting towards the shore where the Indians were and was killed doing so.

CHILD 2 - Elizabeth HARPOLE-2347

"Harpole Cousins" by B.C. Harpole pg 230-247: Elizabeth it was said, her foot

WCHSAWD Paul P. HARPOLE Abt.-1717 Ir. of Ulrich
WIFE Barbara CONRAD-1722 Ir. of Ulrich

WCHSAWD - Paul P. HARPOLE Abt.-1717
Source:

"Harpole Genealogy" by R.S.H. Harpole. His name may have been Adam Paul. No record of his birth, but was said to be was 2nd son of Adam so probably born ca 1727. No give up in Pennsylvania Co.VA and then they moved to Bath Co. VA and lived there until 1797 then moved to Sumner Co. TN where he bought 300 acres of land. His brothers Adam and Solomon had moved to Sumner Co. before. Between 1812 & 1816 they moved to St Charles, MO.

Paul m Barbara Conrad and had 8 children.

According to Rev. M.M. Kyrk, 1894, a son in law of Paul's grandson John James said Paul was a minister of the Gospel. (poss. Methodist), not known.

The administrator of Paul Harpole will had some interesting notes in it but where unknown.

"Rec'd Dec 5th 1815 of W.W. Harpole one dollar, fifty cents in full for advertising notice of his administration on the estate of Paul Harpole, dec'd. James Davis, agent for Brooks Pollit."

"Rec'd of Wm P. Harpole seventy five cents for my services as appraiser of the property of Paul Harpole, decease, State of Pike County, Illinois. Jan 4th, 1820. John Schuyler"

"Mr Wm Harpool, please to pay unto Dock. Brown two dollars on account of making your fathers coffin. Benjamin Ros. Nov 16, 1826"

Estimated from M. R. Dodge 1834 from Act 4th to 17 for inventory of Paul Harpole, to truly as a mile such time. Paid $5.00 for all times and approved by estate to Rev. Fitzfield, P Dec, W.E. Fatton, Judge.

Need to check MO census records

WIFE - Barbara CONRAD-1722
Source:

"Harpole Genealogy" by R.S.H. Adams H. Harpole. Barbara was dau of Ulrich and Sarah Conrad.

CHILD 1 - Peter Paul HARPOLE-1724
"Harpole Genealogy" by R.C. Harpole on CM-1221. Several stories have been written about Peter. One related to James C. Draper of when he was a young lad of abt 23 (1824) he was with a group fighting Indians (Kickapoo) at Rock Island, Il and much about the story, every Peter was killed trying to save the disabled boat from drifting towards the Rapids where the Indians were and was killed going so.

CHILD 2 - Elizabeth HARPOLE-1741
"Harpole Genealogy" by R.C. Harpole on CM-1221. Elizabeth is was said, her 1st

HUSBAND Paul P. HARPOLE Rev.-1713 Yr of Birth 1757
WIFE Barbara CONRAD-1722 Yr of Birth

slipped while climbing into a wagon, causing her death. The Wagon Train left Pike Co. IL Mar 1853 headed for Oregon Territory with James Walker Harpole as Wagon master and James Voshall Harpole as Scout, arriving Sept 12, 1853, settled Donation Land Claim for 206 acres in Lane Co. Oregon. However Elizabeth never got there. Husband James died 1852, so maybe that was the reason Elizabeth decided to go to Oregon. Their youngest child was 13 at the time.

She had md 1792 to James Liles and they had 10 children: Robert R.; John H., Barbara Jane, James Washington; Elizabeth; Sarah M.; Joseph Silvester; Mary Ann; Celia and William Grimshaw Cyfus Liles. More on these children.

CHILD 3 - Joel HARPOLE-2349

"Harpole Cousins" by B.C. Harpole pg 248-257: Joel served in the Black hawk War of 1832 as Sgt. Was sworn into the Army with the same group as was Abraham Lincoln.

He died in middle age, leaving several children and his wife Hannah, although blind for several years she live to be 95 years of age.

6 children: Barbara Jane, William, Carroll, Elizabeth, James Voshall and Norman Booth Harpole. More on the children.

CHILD 4 - Mary Jane "Polly" HARPOLE-2350

"Harpole Cousins" by B.C. Harpole pg 257-259: Married twice. The family arrived in Oregon Territory Sep 1853 with the Harpole Wagon Train. She died of 'La Grippe' and buried Lewis cemetery (Marion Co?).

1st mg Polly had 4 children: Hemen, Paul, Mirtha and Peter Jones.

2nd mg Polly had 4 children: Julianne, Henry, Mary J. and Adam Harpole Sconce.

Other marriages:
11 Dec 1836 Harrison SCONCE-2352 MRIN: 860

CHILD 5 - William Pope HARPOLE-2353

"Harpole Cousins" by B.C. Harpole pg 259-262: William moved to Oregon 1847 and fought Battle of Abiqua 1847-48. Ran for State Representative in 1846 & 1849. Was appointed County judge and served 1849-53. He moved his family to OR 1851/54. While campaigning for State Senator in Oregon in 1863 he had a heart attack and died by the roadside. (1862?).

He also served in Black Hawk Indian War, Pvt in Capt Ozias Hall's Co. 4th Reg, 3rdd Brigage, ILL.

He was adminstrtor of his brother Paul P.s will.

He married and had 6 children: Marion DeKalb; Lafayette; Thomas; Paul; Susan and Nancy E. More on the children.

CHILD 6 - Adam HARPOLE-2355

"Harpole Cousins" by B.C. Harpole pg 263-267: Adam died near Nebo, Il and was

HUSBAND Paul F. MARPOLE Abt.-1712 Yr of birth 1757
WIFE Barbara COMBAS-1732 Yr of birth

siblings while visiting Jane's mother. The Marpole Train left Pike Co. in mar 1853 headed for Oregon Territory with Jane mother Marpole as Wagon master and James Dorsell Marpole as scout, arriving Sept 12, 1853, settled Donation Land Claim for 320 acres in Lane Co. Oregon. Mother Elizabeth never got there. Husband James died 1853, so maybe that was the reason Elizabeth decided to go to Oregon. Their youngest child was 13 at the time.

She had at 1792 in Jones Lilly and they had 10 children: Robert M.; John H., Barbara Jane, Jerry Washington; Elizabeth, Sarah M.; Joseph Calvin; Mary Ann; Celia and William Graham Cyrus Lilly. Note on these children.

CHILD 2 - Joel MARPOLE-1836
"Marpole Country" by M.C. Marpole pp 244-247: Joel served in the Black Hawk War of 1832 as Sgt. Was sworn into the army with the same group as was Abraham Lincoln.

He died in middle age, leaving several children and his wife Hannah, although blind for several years she live to be 95 years of age.

4 children: Sidney Jane, William, Carroll, Elizabeth, Jesse Woodall and Warren Booth Harmon. More on the children.

CHILD 4 - Mary Jane "Polly" KOPPOLE-1838
"Marpole Country" by M.C. Marpole pp 257-258: Married twice. The family arrived in Oregon Territory Sep 1853 with the Marpole Wagon Train. She died at "La Grande" and buried Zenda cemetery (Union Co?).

1st mr Polly had 4 children: Susan, Paul, Martha and Pete Jones.

2nd mr Polly had 4 children: Julianne, Fanny, Mary J. and Jane Marpole Jones.

Other marriages:
11 Dec 1836 Harrison SLOANE-1833 MRIN: 840

CHILD 5 - William Tom MARPOLE-1841
"Marpole Country" by M.C. Marpole pp 247-248: William moved to Oregon 1847 and found Battle at Walpus 1847-48. Was for State Representative in 1864 & 1868. Was appointed County Judge and served 1849-52. He moved his family to OR 1871/54. While campaigning for State Senator in Oregon in 1903 he had a heart attack and died by the roadside. (1902?).

He also served in Black Hawk Indian War, Pvt in Capt Orlan Hall's Co, 4th Reg, Mtd Riflemen, ILL.

He was Assessor at his brother Paul F.'s mill.

He married and had 4 children: Martha Melissa Lafayette; Thomas; Emily Susan and Mary E. More on the children.

CHILD 6 - Adam MARPOLE-1838
"Marpole Country" by M.C. Marpole pp 248-249: Adam died was 8mo, 11 and was

HUSBAND Paul P. HARPOLE Rev.-1713 Yr of Birth 1757
WIFE Barbara CONRAD-1722 Yr of Birth

buried in the Harpole cemtery three miles south of Pleasant Hill,IL.

H also served in the Black Hawk Indian War in 1832.

He was one of the first County Commissioners of Calhoun Co, IL, a large landholder and farmer.

He married and had 10 children, 4 daughters died 1861 of TB: Bruce C; Julia; Henry; Susan; Lutisia J; Mary Catherine; Charles Easton; Vienna; dau; and Nancy Barbara Emma Harpole.

CHILD 7 - John? HARPOLE-2356

"Harpole Cousins" by B.C. Harpole pg 230: Not certain John is a son, nothing more on him in the book.

CHILD 8 - James Walker HARPOLE-2357

"Harpole Cousins" by B.C. Harpole pg 267-287: Jamed born in St Charles Mo and died maybe Oregon. He md 1st Mahala Zumwalt, and 2nd cousin Cynthia Zumwalt Lingo.

1st mg had 5 children: Sarah, Elizabeth, Peter, John and Barbara Harpole

2nd mg had 4 children: Seth Warren, Enos Solly, Knox Polk and Marion Dallas Harpole.

Rev. W.H. Pruett wrote a Tribute to James Walker (son in law) as being an outstanding Indian fighter and hunter. April 1847 joined a wagon train crossing the plains by ox wagon, planning to locate in a new home in Oregon, however before reaching there his fist wife died. It was said she died of Mountain fever and was buried on the trial near Powder River and the entire wagon train passed over the grave as to hide the grave from Indians.

They reached the Waldo Hills in Marion Co, 15 miles east of Salem, OR the later part of Oct and settled there for the winter. The fall of 1848 James went to the California gold rush and returned the following fall to Oregon with his fortune. he went back to CA in 1849-50 with some of his nephews and returned to Oregon in the fall of 1850. His mining netted him abt $6,000.

He was captain of at least two wagon trains to Oregon. He had located in the Willamette Valley on French Prairie, 10 miles north of Salem, OR. He moved in March 1854 from Marion Co. to Umpqua Valley, locating a home near Oakland in Douglas Co. Then in the fall of 1856 he removed to Lane Co, where he settled permanently 12 miles northwest of Eugene, OR where he spent the remainder of his life.

As a tribute to his courage in combat with Indians in NW Oregon, his name is carved on a stone neaar Mount Angel, OR.

He was a member of the Methodist Episcopal Church. His final funeral service sermon was preached on 12 Nov 1893 by Rev. Dr. I.D. Driver of Portland as he requested.

29 Jan 1994 Page 5 of 8

MURGRAVE	Paul P. MURGRAVE Abt.-1713	Yr of birth 1757
WIFE	Barbara CONGDON-1722	Yr of death

buried in the Barnsdale cemetery three miles south of Pleasant Hill, IL.

H also served on the first Ohio Indian war in 1832.

He was one of the first County Commissioners of Calhoun Co, Il, a large landholder and farmer.

The married one had 10 children, 4 daughters died young of 7th: Grace Ci Julia; Mary, Samuel Lucinda Jr; Mary Catherine; Lorenz Lester; Wisner; Joel and Nancy Barbara Ann Myron.

CHILD 1 = Joel MURGRAVE-1801

"Harpole Journal" by B.C. Harpole pg 2301: Not certain John is a son, nothing more on him in the book.

CHILD 2 = Isaac Valley MURGRAVE-1817

"Harpole Journal" by B.C. Harpole pg 347-351: Issued born in St Charles Mo and died Wyoming County, Ny and lst Mabin Lunsdale, and 2nd wife Cynthia Lowell Clapp.

Isa m had 6 children Sarah, Elizabeth, Peter, John and Barbara Harpole

2nd m had a dr Adrian Zach Warren, Ebon Sally, Mary Pell and Marion Dallas Harpole.

Rev. W.H. Powell wrote a Tribute to Isaac Walker (son in law) in Eulog in celebrating Indian Fighter and Burial. Until 1847 joined a wagon train traveling the plains by ox wagon, planning to locate in a new home in Oregon however before reaching there his first wife died. It was until she died at Pocatalo River and was buried on the trail near Powder River and the entire wagon train passed over the grave so to hide the grave from Indians.

They reached the Walla Walla in Marion Co, it plans west or Salem, OR the later part of 1851 and settled there for the winter. The fall of 1854 Isaac went to the California gold rush and returned the following fall to Oregon with his tribute. He went back to CA in 1849-50 with some of his members and returned to Oregon in the fall of 1850. His family moved his and 84,000.

He met Priscilla at least two wagon trains to Oregon. We had located in the Willamette Valley on Fraser Prairie, 18 miles south of Salem, OR. My moves is March 1854 from Marion Co. to Pomona Valley, locating 6 miles west Oakland in Douglas Co. Then in the fall of 1854 he received in Linn Co, where he settled permanently 11 miles southwest of Albany. Or where he spent the remainder of his life.

As a tribute to his courage in contact with Indians in Mo Oregon, his name is carved on a stone near Mount Rose, MO.

He was a member of the Methodist Episcopal Church. His final funeral service service was attended on 12 Nov 1894 by Rev. Dr. E.B. Driver of Portland as he officiated.

HUSBAND	Paul P. HARPOLE Rev.-1713	Yr of Birth 1757
WIFE	Barbara CONRAD-1722	Yr of Birth

Other marriages:

3 Feb 1853 Cynthia Ann ZUMWALT-2359 MRIN: 863

Dallas Harpole — Elizabeth Schultz.

b. 9 Dec 1860 Junction City Oregon — b. 25 Jan 1865 Monroe Oregon.

d. 16 Apr 1936 Monroe Ore — d. 8 Nov 1937 Monroe Ore.

md. 26 Oct 1884 Eugene, Lane Co, Ore. — par - George Schultz

Par - James Walker + Cynthia (Zumwalt) Harpole — Elizabeth Kime

1. Ethel Harpole b. 28 Mar 1887 Junction City Ore. d.
   md 11 Sept 1912 Claude B. Sprague
2. Lena b. 26 Jan 1890 Junction City Ore. d. 7 Nov 1892
3. James Walker b. 10 Aug 1892 Monroe, Benton Co, Ore. d. 26 May 1933
4. William McKinley b. 28 Oct 1894 " " d.
   md 28 Aug 1930 Anna Van Dyson
5. Florence b. 14 Apr 1899 Monroe Ore.
   md. 16 Oct 1922 C. Ellison ~~Shinn~~

Family Group sheets from Ethel Alsie Johnson Riley Skamokawa Wash.
& Family records.

HUSBAND Solomon HARPOLE-1719

BORN: 11 Jan 1769 PLACE: ,,VA
CHR.: PLACE:
DIED: 1808 PLACE: ,Wilson Co.,TN
BUR.: PLACE:
MARR: 1791 PLACE: ,Pendleton Co.,VA
FATHER: Nicholas HARPOLE-1706 PARENTS' MRIN: 655
MOTHER: Margaret ?UNKNOWN-1711

WIFE Anna Christina DICE-1724

BORN: 2 Jun 1770 PLACE:
CHR.: PLACE:
DIED: 17 Aug 1852 PLACE:
BUR.: PLACE:
FATHER:
MOTHER:

CHILDREN

1. NAME: John HARPOLE-2362
---- BORN: 14 Jan 1792 PLACE:
M CHR.: PLACE:
DIED: 12 Feb 1861 PLACE: Union City,,TN
BUR.: PLACE: has other marriages
SPOUSE: Elizabeth SWINGLEY-2367 MRIN: 866
MARR: 26 Jan 1815 PLACE:

2. NAME: Jacob HARPOLE-2363
---- BORN: 17 Oct 1794 PLACE:
M CHR.: PLACE:
DIED: PLACE: ,,,young
BUR.: PLACE:
SPOUSE:
MARR: PLACE:

3. NAME: Mary "Polly" HARPOLE-2364
---- BORN: 25 Mar 1798 PLACE:
F CHR.: PLACE:
DIED: PLACE:
BUR.: PLACE:
SPOUSE: Thomas PATTERSON-2369 MRIN: 868
MARR: 12 Dec 1812 PLACE: ,Wilson Co.,TN

4. NAME: William HARPOLE-2365
---- BORN: 1 Dec 1800 PLACE:
M CHR.: PLACE:
DIED: 1881 PLACE:
BUR.: PLACE:
SPOUSE: Sallie ?UNKNOWN-2370 MRIN: 869
MARR: PLACE:

Gladys LaVon (Lowe) Treadway
~~2015 Hillside Court~~
Bettendorf, IA 52722-~~2315~~
C:\PAF\LOWE
Phone:(~~319~~ 563) 355-2095

HUSBAND Solomon HARPOLE-1719 Yr of Birth 1769
WIFE Anna Christina DICE-1724 Yr of Birth 1770

CHILDREN (continued)

5. NAME: Katherine HARPOLE-2366
---- BORN: 1 Oct 1803 PLACE:
F CHR.: PLACE:
DIED: PLACE: ,,,young
BUR.: PLACE:
SPOUSE:
MARR: PLACE:

HUSBAND	Solomon HARPOLE-1719	Yr of Birth 1769
WIFE	Anna Christina DICE-1724	Yr of Birth 1770

HUSBAND - Solomon HARPOLE-1719

Source:

"Harpole Cousins" by B.C.& Agnes S. Harpole pg 288: Md 1791 and moved to Wilson Co. TN where he died. Will Book E pg 209.

He moved to TN in the 1790's bought 480 acres of land from Ephraim Payton in Sumner Co. and receive the deed in Jan 1797. He must have moved to Wilson Co. later.

His will stated "Under our hands and seals this 21st day of Jun 1812. (recorded?)

"We the undersigned commissioners have surveyed land allotted to the heirs of Solomon Hrpole dec'd as follows: To Wm Harpole allot 60 acres, to Polly Patterson, following land; To John Harpole allotted as follows, Since Jacob and Katherine not mentioned, they probably died young.

He had 5 children: John 1792-1861; Jacob 1794-?; Mary 1798-?; William 1800-1881 andd Katherine 1803-?.

WIFE - Anna Christina DICE-1724

Source:

"Harpole Cousins" by B.C.& Agnes S. Harpole. pg 288: After death of Solomon, Anna md Wyatt Bettis in TN.

CHILD 1 - John HARPOLE-2362

"Harpole Cousins" by B.C.& Agnes S. Harpole pg 288-298: John Voluntered as a Trumpeter at Lebanon, Wilson Co. TN and was mustered into service in Madison Co. AL 20 Dec 1813 and discharged 8 Feb 1814. Served with 2nd Reg of Mounted INfantry commanded by Colonel Wm Higgins in the War with the Creek Indians.

He received 160 acres of land in Obion Co, TN as bounty for his service in the War and moved there in 1826.

He md 1st and had 4 children: Solomon Wesley, Albert Carroll, Permelia E. and Wilson Page Harpole. and had 2 children by 2nd mg: Millie and Wm Alexander Harpole.

Other marriages:

21 Sep 1824 Mary Ann MC MINNAMY-2368 MRIN: 867

CHILD 2 - Jacob HARPOLE-2363

"Harpole Cousins" by B.C.& Agnes S. Harpole pg 298. Possibly died young as not in settlement of fathers estate.

CHILD 3 - Mary "Polly" HARPOLE-2364

"Harpole Cousins" by B.C.& Agnes S. Harpole pg 298. Died after father as was in settlement of fathers estate 1812. Md 12 Dec 1812 to Thomas Patterson, son of Samuel Patterson in Wilson Co. TN.

HUSBAND	Solomon HARPOLE-1719	Yr of Birth 1769
WIFE	Anna Christina DICE-1724	Yr of Birth 1770

CHILD 4 - William HARPOLE-2365

"Harpole Cousins" by B.C.& Agnes S. Harpole pg 298. Died after father as was in settlement of fathers estate 1812. Md Sallie ? and had 8 children: John Miller, Jacob, Captain, Nancy, Tessie, Susan, Mary and Eugenia Dixon Harpole.

CHILD 5 - Katherine HARPOLE-2366

"Harpole Cousins" by B.C.& Agnes S. Harpole pg 300. Died before father as was not in settlement of fathers estate 1812.

FAMILY GROUP RECORD-654

10 Jan 1994

HUSBAND Henry HARPOLE-1707

BORN: 1736 PLACE: ,,,GERMANY
CHR.: PLACE:
DIED: PLACE:
BUR.: PLACE:
MARR: PLACE:
FATHER: John Adam HARPOLE-1702 PARENTS' MRIN: 651
MOTHER: Anna Barbara ?UNKNOWN-1703

WIFE ?UNKNOWN-1710

BORN: PLACE:
CHR.: PLACE:
DIED: PLACE:
BUR.: PLACE:
FATHER:
MOTHER:

CHILDREN

1. NAME:
---- BORN: PLACE:
CHR.: PLACE:
DIED: PLACE:
BUR.: PLACE:
SPOUSE:
MARR: PLACE:

2. NAME:
---- BORN: PLACE:
CHR.: PLACE:
DIED: PLACE:
BUR.: PLACE:
SPOUSE:
MARR: PLACE:

3. NAME:
---- BORN: PLACE:
CHR.: PLACE:
DIED: PLACE:
BUR.: PLACE:
SPOUSE:
MARR: PLACE:

4. NAME:
---- BORN: PLACE:
CHR.: PLACE:
DIED: PLACE:
BUR.: PLACE:
SPOUSE:
MARR: PLACE:

Gladys LaVon (Lowe) Treadway
2815 Hillside Court
Bettendorf, IA 52722-2915
C:\PAF\LOWE
Phone:(319) 355-2095

FAMILY GROUP RECORD-1X4

10 Jan 1994 Page 1 of 1

MUSGRAVE Henry MARPOLE-1707

BORN: 1736 PLACE: ,,,

HUSBAND	Henry HARPOLE-1707	Yr of Birth 1736
WIFE	?UNKNOWN-1710	Yr of Birth

HUSBAND - Henry HARPOLE-1707

Sources for Henry:

"Harpole Cousins" by B.C.& Agnes S. Harpole. He was listed on the ships list as age 2 which would make him born ca 1736, prob. Germany? This book states no known descendants. Probably not able to locate any for sure belonging to Henry, unless he died young and left no descendants.

There was research done in the PA State Library at Harrisburg, PA and Reading Public Library in Reading, PA which list one Henry Harpole in the continental Army during the American Revolution. Several dates given for enlistment-3 Sep 1776; 11 Mar 1777; & 13 Sep 1783. He was still on the muster roll 30 Sep 1783. The 11 Mar 1777 enlistment describes him as age 49, (b. 1728) height, 5' 6", occupation, bricklayer. The 1783 date gives is age as 43 (b. 1740) birthplace, GERMANY. (If our Henry was born 1736 he would have been 47 in 1783).

There was also a Frederick Harpole of PA in the Rev. that could be a relative of the original family.

WIFE - ?UNKNOWN-1710

HUSBAND Adam HARPOLE [Sr.]-1701

BIRTH: 1734 PLACE: ,GERMANY
CHR.: PLACE:
MAR.: PLACE:
DEATH: Bef Sep 1803 PLACE: ,Pendleton Co.,VA
BURIAL: PLACE:
FATHER: John Adam HARPOLE-1702 MOTHER: Anna Barbara ?UNKNOWN-1703 Parent Link Type: (B)
OTHER WIVES: Mrs Margaret (Maiden Name Unknown) DUNKLE-1735 Parents' MRIN: 651

WIFE Sarah HOOGTEELING-1725

BIRTH: 1728 PLACE: Rochester,NY
CHR.: 6 Oct 1728 PLACE: ,NY
DEATH: Bef 1783 PLACE: ,VA
BURIAL: PLACE:
FATHER: Johannes HOOGTEELING-1746 MOTHER: Maritje HORNBECK-1747 Parent Link Type: (B)
OTHER HUSBANDS: Johannes BOGARD-1736 and 1 Other Parents' MRIN: 670

CHILDREN

1. NAME: Adam HARPOLE [JR.]-1726 Parent Link Type: (B)
--- BIRTH: Abt 1757 PLACE: ,VA
M CHR.: PLACE:
MAR.: Abt 1780 PLACE: ,VA
DEATH: 1806 PLACE: ,Harrison Co.,VA
BURIAL: PLACE:
SPOUSE: Margaret ?UNKNOWN-1734 MRIN: 660

2. NAME: Mathew HARPOLE-1727 Parent Link Type: (B)
--- BIRTH: PLACE:
M CHR.: PLACE:
MAR.: PLACE:
DEATH: Aft 1802/1806 PLACE:
BURIAL: PLACE:
SPOUSE:

3. NAME: Magdaline HARPOLE-1728 Parent Link Type: (B)
--- BIRTH: PLACE:
F CHR.: PLACE:
MAR.: PLACE:
DEATH: Aft 1802/1806 PLACE:
BURIAL: PLACE:
SPOUSE:

4. NAME: Margaret HARPOLE-1729 Parent Link Type: (B)
--- BIRTH: PLACE:
F CHR.: PLACE:
MAR.: PLACE:
DEATH: Aft 1802/1806 PLACE:
BURIAL: PLACE:
SPOUSE:

5. NAME: Elizabeth HARPOLE-1730 Parent Link Type: (B)
--- BIRTH: PLACE:
F CHR.: PLACE:
MAR.: PLACE:
DEATH: Aft 1802/1806 PLACE:
BURIAL: PLACE:
SPOUSE:

6. NAME: Catherine HARPOLE-1731 Parent Link Type: (B)
--- BIRTH: Abt 1765/1770 PLACE: ,Pendleton Co.,VA
F CHR.: PLACE:
MAR.: 16 Nov 1786 PLACE: ,Rockingham Co.,VA
DEATH: Aft 1802/1806 PLACE:
BURIAL: PLACE:
SPOUSE: Jacob COWGER-1741 MRIN: 666 There are other marriage(s)

Records of: Gladys LaVon (Lowe) Treadway
~~2815 Hillside Court~~
Bettendorf, IA 52722-~~2815~~
(~~319~~ 563) 355-2095

Parent Link Types: (B)=Biological, (A)=Adopted, (G)=Guardian, (C)=Challenged, (D)=Disproved

ADAM HARPOLE [SR.]-1701

BORN: 1734 PLACE: ,GERMANY
CHR.: PLACE:
MAR.: PLACE:
DEATH: Bef Sep 1809 PLACE: ,Pendleton Co.,VA
BURIAL: PLACE:
FATHER: John Adam HARPOLE-1702 MOTHER: Anna Barbara SUNSHOWER-1703 Parent Link Type: (B)
HIS WIVES: Mrs Margaret (Maiden Name Unknown) LONGILE-1735 Parents' MRIN: 651

[illegible] Baron ROOCKERLEMS-1736

BORN: 1736 PLACE: Rockingham,NY
CHR.: 6 Oct 1736 PLACE: ,NY
DEATH: Bef 1783 PLACE: ,VA
BURIAL: PLACE:
FATHER: Johannes ROOCKERLEMS-1718 MOTHER: Marilla HOUSEBACK-1717 Parent Link Type: (B)
HIS SURNAMES: Johannes ROOLES-1736 and 1 Other Parents' MRIN: 670

[illegible]ORGE

NAME: Adam HARPOLE [SR.]-1736 Parent Link Type: (B)
BIRTH: Abt 1757 PLACE: ,VA
CHR.: PLACE:
MAR.: Abt 1780 PLACE: ,VA
DEATH: 1806 PLACE: ,Harrison Co.,VA
BURIAL: PLACE:
SPOUSE: Margaret ZUNSHOWER-1739 MRIN: 660

NAME: Mathew HARPOLE-1727 Parent Link Type: (B)
BIRTH: PLACE:
CHR.: PLACE:
MAR.: PLACE:
DEATH: Aft 1802/1806 PLACE:
BURIAL: PLACE:
SPOUSE:

NAME: Magdalina HARPOLE-1732 Parent Link Type: (B)
BIRTH: PLACE:
CHR.: PLACE:
MAR.: PLACE:
DEATH: Aft 1802/1806 PLACE:
BURIAL: PLACE:
SPOUSE:

NAME: Margaret HARPOLE-1733 Parent Link Type: (B)
BIRTH: PLACE:
CHR.: PLACE:
MAR.: PLACE:
DEATH: Aft 1802/1806 PLACE:
BURIAL: PLACE:
SPOUSE:

NAME: Elizabeth HARPOLE-1740 Parent Link Type: (B)
BIRTH: PLACE:
CHR.: PLACE:
MAR.: PLACE:
DEATH: Aft 1802/1806 PLACE:
BURIAL: PLACE:
SPOUSE:

NAME: Catherine HARPOLE-1741 Parent Link Type: (B)
BIRTH: Abt 1765/1770 PLACE: ,Pendleton Co.,VA
CHR.: PLACE:
MAR.: 16 Nov 1786 PLACE: ,Rockingham Co.,VA
DEATH: Aft 1802/1806 PLACE:
BURIAL: PLACE:
SPOUSE: Jacob CONZER-1741 MRIN: 666 There are other marriage(s)

Owner of: Gladys Lavon (Lowe) Broadway
[illegible]
Northwood, IA 50459-[illegible]
(515) 324-2095

Parent Link Types: (B)=Biological, (A)=Adopted, (G)=Guardian, (C)=Challenged, (D)=Disproved

HUSBAND Adam HARPOLE [Sr.]-1701 Yr of Birth 1734
WIFE Sarah HOOGTEELING-1725 Yr of Birth 1728

CHILDREN (continued)

7. NAME: Daniel HARPOLE-1732 Parent Link Type: (B)
--- BIRTH: 1768/1777 PLACE: ,Pendleton? Co.,VA
M CHR.: PLACE:
MAR.: PLACE:
DEATH: Abt 1868 PLACE: Manchester (nr),Coffee Co.,TN
BURIAL: PLACE:
SPOUSE: Rachel RILEY-1743 MRIN: 668

8. NAME: Sarah HARPOLE-1733 Parent Link Type: (B)
--- BIRTH: PLACE:
F CHR.: PLACE:
MAR.: PLACE:
DEATH: Aft 1802/1806 PLACE:
BURIAL: PLACE:
SPOUSE: (male) ?UNKNOWN-1744 MRIN: 669

9. NAME: Michael HARPOLE-1700 Parent Link Type: (B)
--- BIRTH: Abt 1770 PLACE: ,VA
M CHR.: PLACE:
MAR.: 1792 PLACE: ,Pendleton Co.,VA
DEATH: Bef May 1816 PLACE: ,Madison Co.,OH
BURIAL: PLACE:
SPOUSE: Mary DUNKLE-1739 MRIN: 649

10. NAME: Barbara HARPOLE-1766 Parent Link Type: (B)
--- BIRTH: PLACE:
F CHR.: PLACE:
MAR.: 27 Mar 1786 PLACE: ,Rockingham Co.,VA
DEATH: PLACE:
BURIAL: PLACE:
SPOUSE: Henry CAPLINGER-1767 MRIN: 677

HUSBAND Adam BARFOOT [Sr.]-1701 Yr of Birth 1734
WIFE Sarah HOOPERWILING-1735 Yr of Birth 1738

CHILDREN (continued)

1. NAME: Daniel BARFOOT-1732 Parent Link Type: (B)
- BIRTH: 1766/1777 PLACE: ,Pendleton? Co.,VA
CHR.: PLACE:
MAR.: PLACE:
DEATH: Abt 1822 PLACE: Manchester (Mr),Coffee Co.,TN
BURIAL: PLACE:
SPOUSE: Rachel BILLEY-1743 MRIN: 668

1. NAME: Sarah BARFOOT-1733 Parent Link Type: (B)
- BIRTH: PLACE:
CHR.: PLACE:
MAR.: PLACE:
DEATH: Aft 1802/1806 PLACE:
BURIAL: PLACE:
SPOUSE: (male) ZECHOWER-1744 MRIN: 669

1. NAME: Michael BARFOOT-1700 Parent Link Type: (B)
- BIRTH: Abt 1710 PLACE: ,VA
CHR.: PLACE:
MAR.: 1752 PLACE: ,Pendleton Co.,VA
DEATH: Bef May 1818 PLACE: ,Madison Co.,OH
BURIAL: PLACE:
SPOUSE: Mary BUNDLE-1729 MRIN: 649

1. NAME: Barbara BARFOOT-1746 Parent Link Type: (B)
- BIRTH: PLACE:
CHR.: PLACE:
MAR.: 27 Mar 1766 PLACE: ,Rockingham Co.,VA
DEATH: PLACE:
BURIAL: PLACE:
SPOUSE: Henry CULPEPPER-1747 MRIN: 677

HUSBAND Adam HARPOLE [Sr.]-1701
OTHER MARRIAGES:
Mrs Margaret (Maiden Name Unknown) DUNKLE-1735 (MRIN:661)
Married: Aft 1783 ,VA

NOTES:
THIS ADAM, WHO DIED 1803 (WHEN HE WAS BORN UNKNOWN), WAS MARRIED TO MARGARET DUNKLE, WIDOW OF JOHN. WHAT IS NOT KNOWN IS WAS THIS ADAM SR OR JR? LOOKS LIKE IT WOULD HAVE TO BE SR--GLT. The will doesn't list a son John or a dau Barbara as the "Harpole Cousins" list. Also possible they died before the will was made.

It is possible the Adam Harpole who died in Harrison Co. VA 1806 was Adam Jr. as he was married to a Margaret also. His will list different children then the book "Harpole Cousins" The book says this was Margaret Dunkle. Another source has said this wife was Margaret Cunningham.

I think Margaret ? md John Dunkle and he died 1783 and she married Adam Sr. who died 1803. Their dau Mary, married Michael Harpole 1792. They had a son John Dunkle Sr and believe another son George Dunkle, according to will of John (1783). Possibly had more children.

Don't think Adam and Margaret had children.

Adam Sr.'s first wife(?) Sarah Thorn, was widow of Henry Thorn when she married Adam Sr. She was married twice before, first to Johannes Bogard who died 1746. They had 2 children; Anna and Hannah Bogard. She then married Henry Thorn who died 1749/50 and maybe had 1 child by him. Then she was to marry Adam Sr. by 1757 and had Adam Jr., Daniel & Michael. It is believed we have dates of 3 of the children 1757, 1768?, 1770. Which if Sarah married first by 1743 and 15 then, by 1770 and later she would have been born ca 1728 and getting close to 42 by 1770 with 6 more children's ages unaccounted for. The last one could have been 1770 and all others before and she could have died by 1783 and Adam Sr married Margaret Cunningham Dunkle--GLT

Some source have said Adam Sr. had a daughter Barbara who md Henry Caplinger in 1786 Rockingham Co. VA but she wasn't listed in will, unless she died before 1802/3, which is possible. One daughter Catherine md Jacob Cowger in 1786 Rockingham Co. VA and she was in his will (maybe they were sisters).

SURE WISH I KNEW A WAY WE COULD MAKE SURE WHICH ADAM WAS WHICH.

"Harpole Cousins" by B.C.& Agnes S. Harpole. He was listed on the ships list as age 4 which would make him born ca 1734, prob. Germany?

There is some difference of opinion of when this Adam died. B.C. Harpole has stated he died in Augusta Co. VA 1798. b. 1734 & md Sarah Thorn. His genealogy on pages 10-170. B.C. Harpole has listed Adam's children as: Adam Harpole Jr who md Margaret Dunkle; John Harpole who md Anna Barbara; Martin Harpole who md Betsy Rule; Michael Harpole who md Mary Dunkle; Daniel Harpole who md Rachel Riley; Barbara Harpole who md Henry Caplinger 1786 and Catherine Harpole who md Jacob Cowager 1786.

According to the will I located this Adam died 1803 Pendleton Co. VA (now WVA). So who does the death date of 1798 belong?-GLT. He appoints his son Michael Harpole and John Dunkle Sr. son of his wife, as executors. So whoever this Adam is he is the one that married Margaret (?) Dunkle, widow of John Dunkle. (John died 1783). So they would have to have married after that. So if this Adam's first wife was Sarah (?) Thorn she was probably the mother of the children listed in his will. He had 9 children listed in the will, as follows: Sarah Harpole & her daughter Molly; son Michal Harpole; son Mathew; son Daniel; dau Elizabeth; dau Margaret; dau Magdalene; dau Catharine & children by her first husband Cowger; son Adam Harpole. Signed 28 Apr 1802 and proved 6 Sep 1803. Wit: Samuel Morral, William Dyer, John Hopkins. PENDLETON CO. VA.

Several Adam Harpole's in census of VA.

1790 Hampshire Co. VA Adam Harpole pg 26 - 8 whites and Adam Harpole Jr. pg 24 with 4 whites. Adam Harpole pg 69 5 whites, 1 dwelling, 7 other buildings. Adam Harpole Jr. pg 69 3 whites, 1 dwelling, 2 other buildings.

1800 not located census in VA.

Pendleton Co. VA was created 1787 from Rockingham Co, Augusta Co, Hardy Co. and Bath Co. VA. West VA created 1863 Pendleton Co. VA became a W.VA Co. Hampshire Co. VA was created 1753 from Frederick Co. VA and 1863 became a Co in W.VA. Rockingham Co. VA created 1778 from Augusta Co. VA.

WIFE Sarah HOOGTEELING-1725
OTHER MARRIAGES:
Johannes BOGARD-1736 (MRIN:662)
Henry THORN-1737 (MRIN:663)

NOTES:
BIRTH: The maiden name and birth date and place of Sarah came from research done by Michael A. Harpold Dec 1986. He said he located the info from the New York Public Library.

MARRIAGE: First prob. by 1743 and 2nd prob after 1746 and third possibly abt 1752-3. Michael Harpold said Sarah married 9 Nov 1743 to Johannes Bogaert (also spelled Bogard & Boregard). No date for 2nd or 3rd mg from Michael.

DEATH: Probably before 1783, if Adam Sr. md 2nd to Margaret Dunkle, who waslisted in his will of 1802-3.

GRANDD: Adam BARGOLE (Sr.)-1791
FATHER MARRIAGES:
MRS Margaret (Maiden Name Unknown) DUNKLE-1755 (MRN:661)
Marriage: abt 1783 ,VA

NOTES:
"THIS ADAM, WHO DIED LAST (WHEN HE WAS SOON UNKNOWN), WAS MARRIED TO MARGARET DUNKLE, WIDOW OF JOHN. WHAT IS NOT KNOWN IS WAS THIS ADAM SR OR JR?" (Long line it would have to be Sr--GLW. The will doesn't list a son John or a dau Barbara as the "Bargole Cousins" list. Also possible they died before the will was made.

It is possible the Adam Bargole who died in Harrison Co, VA 1804 was Adam Jr. as he was married to a Margaret also. His will list different children than the book "Bargole Cousins" the book says this was Margaret Dunkle. Another source has said this wife was Margaret Cunningham.

I think Margaret Z ad John Dunkle and he died 1783 and she married Adam Sr. who died 1803. Their son Mary, married Michael Bargole 1792. They had a son John Dunkle Sr and believe another son George Dunkle, according to Will of John (1783). Possibly had more children.

Don't think Adam and Margaret had children.

Adam Sr.'s first wife(?) Sarah Thorn, was widow of Henry Thorn when she married Adam Sr. She was married twice before, first to Jacobus Bogart who died 1114. They had 2 children; Anna and Hannah Bogart. She then married Henry Thorn who died 1764/50 and maybe had 1 child by him. Then she was to marry Adam Sr. by 1777 and had Adam Jr., Daniel & Michael. It is believed we have dates of 3 of the children 1767, 1768?, 1770. Which if Sarah married first by 1763 and if then, by 1770 and later she would have been born in 1734 and getting close to 42 by 1770 with 4 more children's ages unaccounted for. The last one could have been 1770 and all others before and she could have died by 1783 and Adam Sr married Margaret Cunningham Dunkle--GLW

Some sources have said Adam Sr. had a daughter Barbara who ad Henry Chpinger in 1785 Rockingham Co. VA but she wasn't listed in will, unless she died before 1802/3, which is possible. One daughter Catherine ad Jacob Cooper in 1795 Rockingham Co. VA and she was in his will (maybe they were sisters).

SOME WISH I KNEW I MAY BE COULD MAKE SOME WHICH ADAM WAS WHICH.

"Bargole Cousins" by G.C.& Agnes R. Bargole. He was listed on the ships list as age 4 which would make his born ca 1734, prob. Germany.

There is some difference of opinion of when this Adam died. H.C. Bargole has stated he died in Augusta Co. VA 1796. Jr. 1793 & ad Sarah Thorn. His genealogy on pages 10-170. H.C. Bargole has listed Adam's children as: Adam Bargole Jr who ad Margaret Dunkle; John Bargole who ad Anna Barbara; Martin Bargole who ad Betsy Ruler; Michael Bargole who ad Mary Dunkle; Daniel Bargole who ad Rachel Riley; Barbara Bargole who ad Henry Chpinger 1785 and Catherine Bargole who ad Jacob Cooper 1785.

According to the will I located this Adam died 1803 Pendleton Co. VA (now WVA). So who does the death date of 1796 belong? GLW. He supports his son Michael Bargole and John Dunkle Sr, son of his wife, as executors. So however this Adam is he is the one that married Margaret (?) Dunkle, widow of John Dunkle. (John died 1783). So they would have to have married after that. So if this Adam's first wife was Sarah (?) Thorn she was probably the mother of the children listed in his will. He had 5 children listed in the will, ad followed Sarah Bargole & her daughter Molly; son Michael Bargole; son Mathew; son Daniel; dau Elizabeth; dau Margaret; dau Barbara; dau Catherine & children by her first husband Cooper; son Adam Bargole. Signed 24 Apr 1802 and proved 6 Jan 1803. Wit: Samuel Morrel, William Dyer, John Hopkins. PENDLETON CO. VA.

Several Adam Bargole's in county of VA.

1790 Rockingham Co. VA Adam Bargle pg 2c - 6 whites and Adam Bargole Jr. pg 2d with 4 whites. Adam Bargole pg 6c 5 whites, 1 dwelling, 7 other buildings. Adam Bargole Jr. pg 6c 3 whites, 1 dwelling, 2 other buildings.

1800 not located census in VA.

Pendleton Co. VA was created 1787 from Rockingham Co, Augusta Co, Hardy Co. and Bath Co. VA. West VA created 1863 Pendleton Co. VA became a W.VA. Co. Hampshire Co. VA was created 1753 from Frederick Co. VA and 1863 became a Co. in W.VA. Rockingham Co. VA created 1778 from Augusta Co. VA.

1M Sarah BOGGERELINK-1725
MOTHER MARRIAGES:
Jacobus BOGART-1736 (MRN:662)
Henry THORN-1757 (MRN:663)

NOTES:
BIRTH: The maiden name and birth date and place of Sarah came from research done by Michael A. Bergold Ber Ber. He said he located the info from the New York Public Library.

MARRIAGE: First husb. by 1753 and 2nd husb after 1766 and buried possibly abt 1772-3. Michael Bergold said married 9 Nov 1763 to Jacobus Bogart (also spelled Bogart & Bogerdus). No date for Jac or Jac by from Michael.

DEATH: Probably before 1782, if Adam Sr. ad 2nd to Margaret Dunkle, who mentioned in his will of 1802-3.

Adam Sr.'s first wife(?) Sarah Thorn, was widow of Henry Thorn when she married Adam Sr. She was married twice before, first to Johannes Bogard who died 1746. They had 2 children; Anna and Hannah Bogard. She then married Henry Thorn who died 1750 and maybe had 1 child by him. Then she was to marry Adam Sr. by 1757 and had Adam Jr., Daniel & Michael. It is believed we have dates of 3 of the children 1757, 1768?, 1770. Which if Sarah married first by 1743 and 15 then, by 1770 and later she would have been born ca 1728 and getting close to 42 by 1770 with 6 more children's ages unaccounted for. The last one could have been 1770 and all others before and she could have died by 1783 and Adam Sr married Margaret Cunningham Dunkle--GLT

"Harpole Cousins" by B.C.& Agnes S. Harpole.

Several Adam Harpole's in census of VA.

1790 Hampshire Co. VA Adam Harpole pg 26 - 8 whites and Adam Harpole Jr. pg 24 with 4 whites. Adam Harpole pg 69 5 whites, 1 dwelling, 7 other buildings. Adam Harpole Jr. pg 69 3 whites, 1 dwelling, 2 other buildings.

1800 not located census in VA.

The book "Chronicles of the Scotch-Irish Settlement in VA" from Augusta Co. VA court records 1745-1800 pg 20: From pg 314: 27 Feb 1750-51 Sarah Thorn's bond as administratrix of Henry Thorn, with sureties Peter Thorn, John Dunbarr. From pg 315: 13 Nov 1750 Henry Thorn's will- Wife, Sarah with child; father Peter Thorn. Teste: James Scott, Henry Sheabler, Hunkrist Carlock. Proved 27 Feb 1750 by Carlock and others to be summoned. (vol III)

pg 98 VIII--A deposition by Adam Harpole 24 Mar 1798 when he was 64 years of age at Moorefield, VA stating 43 years before Tobias Thorn owned some land and Adam married widow of Henry Thorn after his death (no date thought).

CHILD 1 Adam HARPOLE [JR.]-1726

NOTES:

BIRTH: Thought this Adam Jr was born 1757 in VA. Son of Adam Sr and ?Sarah (?) Thorn.

MARRIAGE: Has been stated this Adam Jr. md Margaret Dunkle, widow of John Dunkle, but by the statement in fathers will I believe this Adam Jr. md Margaret Dunkle, the daughter of John and Margaret Dunkle. By Adam Jr.s will he only list his wife as Margaret.

DEATH: Believe the will written 24 Jun 1802 and probated 1806 Will book 1 pg 140 Harrison Co. VA (now WVA). is this Adam Jr. but can't be positive. He list his wife, Margaret and 6 sons: Nicholas, Daniel, John, Adam, Solomon, Absolom and 2 daughters: Susanna and Barbary Bonnett. Wit: Wm Power?, Bernard West and Samuel Stalnaher.

B.C. Harpole stated there was a record that gives his death date as Oct. 8, 1802 but the estate was settled in 1806 so that was probably closer to right.

He was listed in will of father, Adam Harpole, 1802/3 Pendleton Co. VA. (now WVA). Leaves him one dollar.

Others researching this line was Sarah Tarvin who sent me info on Nicholas and Charitys line.

"The Generations" by Lettie Weinberg stated Margaret Dunkle's maiden name was Cunningham. (again would be mother of Margaret probably). This book states this Adam 1737-1802 was son of Nicholas, all others say son of Adam Sr & Sarah Thorn. She list right children, according to his will and others.

Will of Adam Harpole 1757-1806 Harrison Co. VA (Now WVA).

"I Adam Harpole of Harrison County do hereby make my last will and testament in manner and form following that is to say first I desire that all perishable part of my Estate be immediately appraised and be kept in the hands of my wife and my son Nicholas Harpold for the purpose I shall hereafter direct and for the payment of my debts. I desire that my land I purchased from William Basset containing thirty six acres and a half be sold, secondly after the payment of debts I give to my wife Margaret Harpole one third part of my estate both real and personal duriing the time she remains my widow and after ward to be left to the son of my son Nicholas Harpole. Thirdly I give to my son Nicholas Harpole the remainder of my plantation I now live on and to possess all after my wife's death, marriage as the case may be to possess the same to him and his heirs forever more. Fourthly he pays to my other five sons, Daniel Harpole, John Harpole, Adam Harpold, Solomon Harpold and Absolom Harpold, Eighteen pounds each with a reasonable reduction for paying their schooling and like wise to my daughter Susanna twelve pounds and her learning expenses to be paid out of the same and provided Nicholas Harpold does not see cause to take the land then the same to be sold an be equally divided amongst my sons not interferring with mywife's part above mentioned and my daughter to receive above mentioned sum. ....I give to my daughter Barbary Bonnett one dollar hereby knowing all other as former wills or testaments by me heretofore made in writings whereof I have hereunto set my hand and seal this twenty fourth day of June one thousand eight hundred and two.

Signed, sealed, published and declared on and for the last will and testament of the above named Adam Harpold in presence of us: /s/ Wm Power, Bernard West, Samuel Stalnaher. /s/Adam Harpole (seal)

Attest: Harley A. Wolfe, Clerk by /s/ Ethel B. Helfin, Deputy Clerk. Will book No 1 pg 140."

Some source had stated Sarah Harpole married John Lough and that she was daughter of John Harpold and Rachel Sayre but dates won't work. Then though she may be son of this Adam but not mentioned in will nor was she mentioned in the other Adam Harpole so just not sure who she belongs to. Census and cemetery records don't agree on her birth date either.

Adam Sr.'s first wife(?) Sarah Thorn, was widow of Henry Thorn when she married Adam Sr. She was married twice before, first to Johannes Conrad who died 1746. They had 2 children: Anna and Hannah Conrad. She then married Henry Thorn who died 1750 and maybe had 1 child by him. Then she was to marry Adam Sr. by 1757 and had Adam Jr., Daniel & Michael. It is believed we have dates of 3 of the children 1757, 1762?, 1770. Which if Sarah married first by 1743 and 15 then, by 1770 and later she would have been born on 1728 and getting close to 42 by 1770 with 6 more children's ages unaccounted for. The last one could have been 1770 and all others before and she could have died by 1783 and Adam Sr married Margaret Cunningham Dunkle--CLF

"Harpole Families" by H.C.E Adams E. Harpole.

Several Adam Harpole's in census of VA.

1790 Hampshire Co. VA Adam Harpole pg 24 - 8 whites and Adam Harpole Jr. pg.24 with 4 whites. Adam Harpole pg 69 5 whites, 1 dwelling, 7 other buildings. Adam Harpole Jr. pg 69 3 whites, 1 dwelling, 2 other buildings.

1800 not located census in VA.

The book "Chronicles of the Scotch-Irish Settlement in VA" from Augusta Co. VA court records 1745-1800 pg 20: From pg 314: 27 Feb 1750-51 Sarah Thorn's bond as administratrix of Henry Thorn, with sureties Peter Thorn, John Lumbert. From pg 315: 13 May 1750 Henry Thorn's will- Wife, Sarah with child; father Peter Thorn. Testor James Scott, Henry Sheppler, Burkhart Carlock. Proved 27 Feb 1750 by Carlock and others to be witnesses. (Vol III)

pg 98 VIII--A deposition by Adam Harpole 24 Mar 1798 when he was 64 years of age at Moorefields, VA stating 43 years before Tobias Thorn owned some land and Adam married widow of Henry Thorn after his death (no date thought).

LD 1 Adam HARPOLE (JR.)-1726
SPOUSE:
BIRTH: Thought this Adam Jr was born 1757 in VA. Son of Adam Sr and Sarah (?) Thorn.

MARRIAGE: Has been stated this Adam Jr. md Margaret Dunkle, widow of John Dunkle, but by the statement in letters will I believe this Adam Jr. md Margaret Dunkle, the daughter of John and Margaret Dunkle. By Adam Jr.'s will he only list his wife as Margaret.

DEATH: Believe the will written 24 Jun 1802 and probated 1806. Will book 1 pg 140 Harrison Co. VA (now WVA). It this Adam Jr. but can't be positive. He list his wife, Margaret and 8 sons: Nicholas, David, John, Jesse, Solomon, Abnolem and 2 daughters: Susanna and Barbary Bonnett. Will: Wm Powers, Barnard West and Samuel Blakemore.

E.C. Harpole stated there was a record that gives his death date as Oct. 8, 1802 but the estate was settled in 1805 so that was probably closer to right.

He was listed in will of father, Adam Harpole, 1802/3 Pendleton Co. VA. (now WVA). Leave him one dollar.

Others researching this line was Sarah Farvin who sent me info on Nicholas and Charity Ilse.

"The Generations" by Lottie Reinhart stated Margaret Dunkle's maiden name was Cunningham. (Sarah would be mother of Margaret probably). This book states this Adam 1757-1802 was son of Nicholas, all others say son of Adam Sr & Sarah Thorn. The list right children, according to his will and others.

Will of Adam Harpole 1757-1806 Harrison Co. VA (now WVA).

"I Adam Harpole of Harrison County do hereby make my last will and testament in manner and form following that is to say first I desire that all perishable part of my estate be immediately appraised and be kept in the house of my wife and my son Nicholas Harpole for the purpose I shall hereafter direct and for the payment of my debts. I desire that my land I purchased from William Reasor containing thirty six acres and a half be sold, secondly after the payment of debts I give to my wife Margaret Harpole one third part of my estate both real and personal during the time she remains my widow and after ward to be left to the son of my son Nicholas Harpole. Thirdly I give to my son Nicholas Harpole the residuder of my plantation I now live on and to possess all after my wife's death, provided as the case may be to possess the same to his and his heirs forever more. Fourthly he pays to my other five sons, Daniel Harpole, John Harpole, Adam Harpold, Solomon Harpold and Abnolem Harpold, sixpence cash with a reasonable reduction for paying their schooling and like wise to my daughter Barbara Bonnett twenty cents and her heirs expenses to be paid out of the same and provided Nicholas Harpold does not see cause to take the land that the same to be sold as be equally divided accept my sons not interfering with pywife's part above mentioned and my daughter to receive above mentioned sum. ..... I give to my daughter, Barbary Bonnett one dollar hereby knowing all other former wills or testaments by me heretofore made in witness whereof I have hereunto set my hand and seal this twenty fourth day of June one thousand eight hundred and two.

Signed, sealed, published and declared on and for the last will and testament of the above named Adam Harpole in presence of us: /s/ Wm Power, Barnard West, Samuel Blakemore. /s/Adam Harpole (seal)

Attest: Harley A. Wolfe, Clerk by /s/ Ethel B. Smith, Deputy Clerk. Will book Ab 1 pg 140.*

Some source had stated Sarah Harpole married John Lough and that she was daughter of John Harpold and Rachel Sayre but dates won't work. They though she may be son of this Adam but not mentioned in will nor was she mentioned in the other Adam Harpole so just not sure who she belongs to. Dates and relatives records don't agree on her with Nicholas either.

CHILD 2 Mathew HARPOLE-1727
NOTES:
He was listed in will of his father Adam Harpole 1802/3 Pendleton Co. VA. (now W.VA) He was left twenty pounds within six months after my decease to be his and his heirs forever to be paid from Michael.

It was also stated this may be Martin Harpole and not Mathew or could be Matthew Martin, even though the will said Mathew. Said maybe moved to Tenn.

CHILD 3 Magdaline HARPOLE-1728
NOTES:
She was listed in will of his father Adam Harpole 1802/3 Pendleton Co. VA. (now W.VA) She was left twenty pounds to be paid within two years and a half after my decease to be her own and her heirs forever to be paid from Michael.

CHILD 4 Margaret HARPOLE-1729
NOTES:
She was listed in will of his father Adam Harpole 1802/3 Pendleton Co. VA. (now W.VA) She was left twenty pounds to be paid within two years after my decease to be her own and her heirs forever to be paid from Michael.

There was a Margaret J. Harpole age 90 in 1860 Coffee Co. TN census. WAS IT THIS PERSON. (born 1770). Had thought this Margaret had been born before 1770. Just wondering--GLT One brother Daniel was said to be there by 1800.

CHILD 5 Elizabeth HARPOLE-1730
NOTES:
She was listed in will of his father Adam Harpole 1802/3 Pendleton Co. VA. (now W.VA) She was left ten pounds to be paid within eighteen months after my decease to be her own and her heirs forever to be paid from Michael.

CHILD 6 Catherine HARPOLE-1731
OTHER MARRIAGES:
(male) ?UNKNOWN-1742 (MRIN:667)
Married: Bef 1802

NOTES:
She was listed in will of her father Adam Harpole 1802/3 Pendleton Co. VA. (now W.VA) To my daughter Catharines children issue by her first husband Cowger ten pounds to be paid in three years after my decease to be theirs & their heirs forever to be paid from Michael. He also leaves Catharine twenty five cents to be her own and her heirs forever.

"Harpole Cousins" by B.C. Harpole pg 146.

Info from Edward C. Logsdon, 3505 Stevenson Ave, Austin, TX 78703 Apr 1983 listing children of Jacob & Catherine Cowger (Gauger) of who he is descended from. He list Harrison Co. KY court records, Rockingham Co. VA marriage, Sumner Co. TN mg records, census records of Wilson Co. TN, Wilson Co. Tn marriage records and will of Adam Harpole (1734-1802/3) as references. He says the last name of children were spelled different on their mg records but have proved that children 1,2 & 3 are Jacobs children by a deed conveying their inheritance of Jacob Cowger to John Childers of Harrison Co. KY. WAS THIS WHO CATHERINE MARRIED 2ND?

He stated he descended from John and Meecy and their son Jacob Oscar and his dau Emma Kate. James Oscar came to Collin Co. Tx in 1884 and then went to Palo Pinto Co. 1889 where he lived until he died 1915. Edwards brothers and sisters and himself still own their home in Palo Pinto, TX.

CHILD 7 Daniel HARPOLE-1732
NOTES:
BIRTH: Date has been stated 1768 and from census we have 1777 & 1775. Probably in Pendleton Co. VA. If 1775-7 is right Adam & Sarah Thorn doubt would be his parents as Sarah would have been age 47, as she was born 1728. Anything is possible.

MARRIAGE: Stated Sumner Co. TN 1800.

DEATH: Was last listed in 1860 census as age 85 (b. 1775) and Harpole book stated 1868 which if b. 1768 he would be 100. Probably in Coffee Co. TN.

Said lived in Coffee Co. TN 1800. Was there in 1850 and 1860. Also said he was a shoemaker. Coffee Co. wasn't created until 1836 from part of Franklin, Warren & Bedford counties. Manchester was county seat. Franklin created 1807 from Warren & Bedford with Winchester as county seat. Warren & Bedford created 1807 also from White Co. So 1800 area would have been in Smith Co. TN. Carthage as county seat.

He was listed in will of his father Adam Harpole 1802/3 Pendleton Co. VA. (now W.VA) He was left twenty pounds within six months after my decease to be his own and his heirs forever to be paid from Michael.

"Harpole Cousins" by B.C. Harpole pg 134. Stated he spoke German. Said he was robbed and killed near Manchester (if the death date of 1868 is correct he would have been just over 100 years of age-seems like he wouldn't be out, unless this occured at his home.)

Said he was buried in 1958 in a grove on a farm known as the Wilson Farm 5 miles north east of Manchester. (was he reintured?)

FILE 2 Mathew BARGOLE-1727
NOTES:
He was listed in will of his father Adam Bargole 1802/3 Pendleton Co. VA. (now W.VA). He was left twenty pounds within six months after my decease to be his and his heirs forever to be paid from Michael.

It was also stated this way by Martin Bargole and not Mathew or could be Mathew Martin, even though the will said Mathew. Said maybe moved to Iowa.

FILE 3 Magdaline BARGOLE-1729
NOTES:
She was listed in will of his father Adam Bargole 1802/3 Pendleton Co. VA. (now W.VA). She was left twenty pounds to be paid within two years and a half after my decease to be her own and her heirs forever to be paid from Michael.

FILE 4 Margaret BARGOLE-1729
NOTES:
She was listed in will of his father Adam Bargole 1802/3 Pendleton Co. VA. (now W.VA). She was left twenty pounds to be paid within two years after my decease to be her own and her heirs forever to be paid from Michael.

There was a Margaret J. Bargole age 50 in 1850 Cortlee Co. TN census. Was IT THIS PERSON. (born 1779). Had thought this Margaret had been born before 1770. Just wondering--ELS. The brother Daniel was said to be there by 1800.

FILE 5 Elizabeth BARGOLE-1730
NOTES:
She was listed in will of his father Adam Bargole 1802/3 Pendleton Co. VA. (now W.VA). She was left ten pounds to be paid within eighteen months after my decease to be her own and her heirs forever to be paid from Michael.

FILE 6 Catherine BARGOLE-1731
OTHER MARRIAGES:
(male) JONKINS-1712 [MERGED:667]
Married: Bef 1924

NOTES:
She was listed in will of her father Adam Bargole 1802/3 Pendleton Co. VA. (now W.VA). To my daughter Catherine children issue by her first husband Cooper ten pounds to be paid in three years after my decease to be theirs & their heirs forever to be paid from Michael. He also leaves Catherine twenty five cents to be her own and her heirs forever.

"Bargole Counter" by E.C. Bargole ep 146.

Info from Ward C. Irwin, 3904 Stevenson Ave, Austin, TX 78703 Abt 1901 listing children of Jacob & Catherine Cooper (Cooper) of who he is descended from. He list Burlsen Co. in court records, Kentucky Co. TN marriage, Sumner Co. TN ep records, census records of Wilson Co. TN, Wilson Co. TN surviving records and will of Adam Bargole (1734-1802/4) as references. He says the list here of children were spelling different on their ep records but have proved that children 1,2 & 3 are Jacob children by a deed conveying their inheritance of Jacob Cooper to John Cobbers of Harrison Co. KY. WAS THIS WOO CATHERINE BARGOLE JONKINS?

He stated he descended from John and Mary and their son Jacob Cooper and his dau Jane Kate. Jesse Oscar came to Collin Co. TX in 1944 and then went to Palo Pinto Co. 1959 where he lived until he died 1975. Edwards brothers and sisters and Hinsert still own their home in Palo Pinto, TX.

FILE 7 Daniel BARGOLE-1732
NOTES:
BIRTH: Date has been stated 1740 and from census so have 1777 & 1775. Probably in Pendleton Co. VA. If 1775-? is right Adam & Sarah Thorn about would be his parents as Sarah would have been age 47, as she was born 1728. Anything is possible.

MARRIAGE: stated Sumner Co. TN 1800.

DEATH: Was last listed in 1860 census as age 85 (b. 1775) and Bargole book stated 1865 which if b. 1775 he would be 100. Probably in Cortlee Co. TN.

Said lived in Cortlee Co. TN 1800. Was there in 1860 and 1860. Also said he was a shoemaker. Cortlee Co. wasn't created until 1836 from part of Franklin, Warren & Bedford counties. Manchester was county seat. Franklin created 1807 from warren & Bedford with Winchester as county seat. Warren & Bedford created 1807 also from Wilson Co. So 1800 area would have been in Smith Co. TN. Carthage as county seat.

He was listed in will of his father Adam Bargole 1802/3 Pendleton Co. VA. (now W.VA). He was left twenty pounds within six months after my decease to be his own and his heirs forever to be paid from Michael.

"Bargole Counter" by E.C. Bargole ep 121. Stated he spoke German. Said he was robbed and killed near Manchester (if the death date of 1865 is correct he would have been just over 100 years of age--seems like he wouldn't be out, unless this occured at his home.)

Said he was buried in 1864 in a grove on a farm known as the Wilson Farm 5 miles north east of Manchester. (was he reinterred?)

Listed in Virginia Militia in Pendleton Co. VA 1794.

After his marriage he settled what is now Coffee Co. TN 1804. Property was located near hiway 55, 5 miles from Manchester.

Also stated business at Murphreesboro and McMinnville, TN.

CENSUS RECORDS:

1800-1810 check Smith Co. TN census but there census was all lost so not any TN census until 1820.

1820 Franklin Co. TN (1st census) (now Coffee Co.) Daniel Harpole.

1830 Franklin Co. TN (now Coffee Co.) Daniel Harpole with 2 males and 5 females..

1840 census ?. Prob. now in Coffee Co.

1850 Coffee Co. TN Daniel Harpold age 73 VA farmer, in household of Hiram H. Harpold 38 TN (prob. son). (born 1777).

1860 Coffee Co. TN Daniel Harpold age 85 VA in own home. (born 1775).

CHILD 8 Sarah HARPOLE-1733
NOTES:
She was listed in will of his father Adam Harpole 1802/3 Pendleton Co. VA. (now W.VA) He bequeaths unto my daughter Sarah Harpole two milk cows one heifer one bull and one stear which she raises herself and all their increase likewise one sorrel colt saddle and bridle, one bed bedcloathes and bed sted and all her wearing apparel that she now has and can make, a half dozen of pewter plates a new chest and one sheep and the increase and twenty pounds cash to be paid out of thee money arising out of the sale of the personal property to be her own and heirs forever. Also if his widow dies or remarries, any money is to be equally divided between my daughter Sarah Harpole and her daughter Molly Harpole to them and their heirs forever.

This either means Sarah was married to a Harpole or she wasn't married. No record to date of which situation it happens to be.

CHILD 9 Michael HARPOLE-1700
NOTES:
BIRTH: It was stated Michael was born 1770, the son of Adam and Sarah Thorn Harpole. No proof that I know of has been located to show Michael was this Adam's son. However the Adam Harpole who died 1802/3 and married to Margaret Dunkle at that time does list a Michael Harpole in his will as one of executors. Adam Harpole Jr 1757-1806 does not have a son Michael listed, which makes us think he is son of Adam 1734-1802.

He was listed in will of his father Adam Harpole 1802/3 Pendleton Co. VA. (now W.VA) He was left all the land his father owned & possessed, except the widows right of dower as before mentioned also the Waggon & Quilers and Stove that is now in the house & all the grain that may be on the plantation at his decease for the use of himself and his family and the widow to him his heirs etc forever. He was also to pay 100 pounds Virginia Currency out of what his father had willed him :20 pds Mathew, 20 pds to Daniel; 10 pds to Elizabeth; 20 pds to Margaret; 20 pds to Magdalene; 10 pds to children of Catharine's children Cowger, at various times.

MARRIAGE: He was said to have married Mary Dunkle 1792 in Pendleton Co. VA which would lead us to believe this Michael was son of Adam of Pendleton Co. The Pendleton Co. History also stated this in their book. Also stated Mary Dunkle was dau of John Sr. and Margaret Dunkle, and step dau of Adam Harpole Jr. 1757-1806). But the will of Adam Sr. who died 1802/3 was md to Margaret Dunkle. This Adam (1757-1806 Harrison Co. VA) didn't have a son Michael.

DEATH: His estate was settled in Madison Co. OH 1819 but he died as early as 1814/15. 6 May 1816, on this day Mary Harpole is to handle estate of Michael Harpole, dec'd. this document also signed by James Withrow, Jonathan Marshall. Estate inventory 28 Jun 1816, signed by S. Bashmiller?, Hugh Mtgomery & Peter P. Helphinstine. There was also a sheet on debts due the estate of Michael Harpole put in the hands of James Johnson in the state of Virginia--Mathew Dyer. List several names and amounts: Thomas Wood, John Dunkle, __an M. Dunkle, Joseph Murry, Joseph Fisher, Jacob Crowshorn?, William Smith, James Johnston, James Johnson, & Peter Bufenkas__?. DUE FROM THE ESTATE OF MICHAEL- -Robert Ham, Margaret Harpole, Polly Harpole, John Fifer Sr., Cornelius Vandeventor and Margaret Harpole. Dated 28 Jun 1816 BK ? pg ? Madison Co. OH. (HAVE COPY).

1790 census of Pendleton Co. VA, Michael should prob. be with parents as would be at age 18. No Michael in census but was 2 Adam Sr & 2 Adam Harpole Jrs. in Hampshire Co. VA. (no listing for Pendleton Co.)

1792 Michael Harpole filed a claim in VA for supplies furnished the Army during the Revolution. He did have land in Ohio in the VA Military District from survey #5795 which he may have received from that. He would have been almost too young but maybe he filed in behalf of his father?

15 Aug 1794 to Michael Harpole by the Governor off the Commonwealth of VA and signed by Henry Lee (who was "Light Horse Harry" father of Robert E. Lee Im told). A copy of this was sent to me by Michael Harpold 1986 from White Plains NY. For 70 acres in Pendleton Co. VA.

"From Land office, Treasurery Warrant #457 issued the 2nd day of December 1791 where is granted by the said

Listed in Virginia Militia in Pendleton Co. VA 1796.

After his marriage he settled what is now Coffee Co. TN 1804. Property was located near Hilvy 55, 5 miles from Manchester.

Also stated business at Murphreesboro and Nolinsville, TN.

CENSUS RECORDS:

1800-1810 check Smith Co. TN census but their census was all lost so not any IX census until 1820.

1820 Franklin Co. TN (last census) (now Coffee Co.) Daniel Bargole.

1830 Franklin Co. TN (now Coffee Co.) Daniel Bargole with 2 males and 5 females..

1840 census ?. Find, now in Coffee Co.

1850 Coffee Co. TN Daniel Bargole age 73 VA farmer, in household of Elum S. Bargole 38 TN (prob. son). (born 1777).

1860 Coffee Co. TN Daniel Bargole age 83 VA in own home. (born 1775).

OLD & Sarah BARGOLE-1771
WIVES:
She was listed in will of his father Adam Bargole 1802/3 Pendleton Co. VA. (now W.VA) He bequeathe wife by daughter Sarah Bargole the silk cloth one heifer one bull and one steer which she raises herself and all their increase likewise one sorrel colt saddle and bridle, one feather bedclothes and sled and all her wearing apparel that she now has and one sack, a half dozen of pewter plates a new chest and one stump and the interest and yearly pension cash to be paid out of this money arising out of the sale of the personal property to be her own and heirs forever.
Also if his widow dies of remarries, any money is to be equally divided between by daughter Sarah Bargole and her daughter Molly Bargole to them and their heirs forever.

This either means Sarah was married to a Bargole or she wasn't married. No record to date of which situation it happens to be.

OLD & Michael BARGOLE-1700
WIVES:
BIRTH: It was stated Michael was born 1700, the son of Adam and Sarah Thorn Bargole. No proof that I know of has been located to show Michael was this Adam's son. However the Adam Bargole who died 1802/3 and married to Margaret Smalls at that time does list a Michael Bargole in his will as one of executors. Adam Bargole b 1747-1800 does not have a son Michael listed, which makes us think he is son of Adam 1734-1802.

He was listed in will of his father Adam Bargole 1802/3 Pendleton Co. VA. (now W.VA) He was left all the land his father owned. I presumed, except the widows right of dower as before mentioned also the Negroes & Guitars and Stove that is now in the house & all the grain that may be on the plantation at his decease for the use of himself and his family and the widow to pay his debts etc forever. He was also to pay 100 pounds Virginia currency out of what his father has willed his sons Andrew, 20 pds to Daniel; 10 pds to Elizabeth; 20 pds to Margaret; 30 pds to Magdalene; 10 pds to children of Catharine's children Cooper, at various times.

MARRIAGE: He was said to have married Mary Smalls 1740 in Pendleton Co. VA which would lead us to believe this Michael was son of Adam of Pendleton Co. The Pendleton Co. History also stated this in their book. Also stated Mary Smalls was dau of John Sr. and Margaret Smalls, and step dau of Adam Bargole Jr. (1707-1780). But the will of this Sr. who died 1802/3 was ad to Margaret Smalls. This Adam (1727-1804 Harrison Co. VA) didn't have a son Michael.

DEATH: His estate was settled in Madison Co. OH 1819 but he died as early as 1814/15. A May 1814, on this day Mary Bargole is to handle estate of Michael Bargole, dec'd. This document also signed by James Kitchen, Jonathan Marshall. Estate inventory 26 Jun 1814, signed by S. Hamilton?, Ruth McCormry & Peter P. Bargolmiller. There was also a sheet on debts due the estate of Michael Bargole put in the hands of James Johnson in the state of Virginia-- Matthew Dyer. List several names and amounts: James Hole, John Smalls. [illegible] M. Smalls, Joseph Murry, Joseph Fisher, Jacob Crawshorn?, William Smith, James Johnson, James Johnson, & Peter Buterman. OUR FROM THE ESTATE OF MICHAEL - Robert Ham, Margaret Bargole, Polly Bargole, John Filer Sr., Cornelius Vanscoyenbur and Margaret Bargole. Dated 26 Jun 1816 [illegible] (HAVE COPY).

1790 census of Pendleton Co. VA Michael should prob. be with parents as would be at age 18. No Michael in census but was 2 adm Sr & 2 Adam Bargole Jrs. in Hampshire Co. VA. (no listing for Pendleton Co.)

1782 Michael Bargole filled a claim in VA for supplies furnished the Army during the Revolution. He did pay land in Ohio in the VA Military District from survey 4205 which he may have received from that. He would have been about too young for maybe he filed in behalf of his father?

15 Jan 1784 to Michael Bargole by the Governor of the Commonwealth of VA and signed by Henry Lee (who was "Light Horse Harry" father of Robert E. Lee is told). A copy of this was sent to me by Michael Bargole 1985 from Mills Plains NY. For 70 acres in Pendleton Co. VA.

"From land office, Treasurery warrant 4457 issued the 2nd day of December 1781 where is granted by the said

commonwealth unto Michael Harpole a certain tract or parcel of land containing 70 acres by survey bearing the date 9th day of January 1793 lying and being in the county of Pendleton on the south and south east, North and Northeast of Adam Harpoles land and adjoining the same ___ east branch of the south branch of the Potowmack and bounded as follows to wit: Beginning at a white oak and an ash cornor of Adam Harpoles land and running thence S 30 E. 40 poles with said line to a white oak _____ N. 60 E. 50 poles to a walnut and white oak saplin on a hill and thence N 60 W 40 poles to a walnut and white oak saplin on a mountain thence N 26 W 66 poles to a black oak ___thence N 54? W 68? poles to two black oak trees and thence N 44 E 48 poles to two white oak trees and thence N 69 W 50 poles to two white oaks and thence S 58 W 60 poles to a red oak on the point of a hill and thence S 35 E 224 poles to the beginning with ___ _____

Signed 14 Aug 1794 Henry Lee"

1800 census, probably in Pendleton Co. VA but not located.

1810 Pendleton Co. VA census pg 216, Michael Harpole males: 16/26-2 (John & ?) 26/45-1 (Michael). Females: 10/16-1 (Phebe) 16/26-1 (Anna) 26/45-1 (Mary) over 45-1 (Mother of Mary or Michael or other? b. bef 1765)

1813 Michael sold his property in VA and bought land in Madison Co. OH.

1819 Although he died 1816 his name was still on the tax roll of 1819 Madison Co. OH so his wife probably paid the taxes but was left in his name.

1820 census of Madison Co. OH Union Twp. pg 61 list Mary Harpole prob. in household of son John. John Harpole male: 16/26-1 (John) Females: to 10-1 (Elizabeth) 16/26-1 (Eva wife of John) over 45-1 (Mary-mother of John).

1830 Madison Co. OH census list widow Mary Harpole, probably in household of son John. John Harpole male: 30/40-1 (John) Females: 5/10-2 (Mary & Sarah) 10/15-1 (Elizabeth) 50/60-1 (Mary-Mother).

References: "Harpole Cousins" by B.C. Harpole, Pendleton Co. VA (now WVA) court records, Madison Co. OH court records.

Info from Mildred Lanz, Michael Harpold and others that are researching these lines.

Pendleton Co. VA was created 1787 from Augusta Co, Hardy Co. Rockingham Co. and Bath Co. VA. When West Virginia was created 1863 Pendleton Co. VA became Pendleton Co. W.VA. Hampshire Co. VA was created 1753 from Frederick Co. VA. and 1863 became Hampshire Co. WVA. Rockingham Co. VA created 1778 from Augusta Co. VA and stayed VA. Madison Co. OH was created 1810 from Franklin Co. OH.

CHILD 10 Barbara HARPOLE-1766

NOTES:

IS SHE DAU OF ADAM SR & SARAH THORN? SOME SAY SO. She was't listed in will of Adam Sr. 1802/3 but she could have died before?

Father, John Adam Harpole was 40 yrs old when he reached Phila in ~~1836~~ 1738

This is ~~original~~ will of Adam 6-1734

In The Name of God Amen,

I Adam Harpole of the County of Pendleton and State of Virginia, being weak in body but of Sound mind and memory do make and ordain this as and for my Last Will and testament. In Manner, following to wit. I Request that after my decease I may be buried in a Christian like manne at the discreation of my Executors hereafter named and As Touching my Estate I Give will and dispose of the Same in the following manner. I Request that as Soon after my decease as my Executors may think proper a Vandue be made and all my personal property be Sold except Such as is otherwise been Willed and Bequeathed. 1st. I Give and Bequeath unto my beloved wife Margaret one third of the Land I possess a Good Feather bed Bed Cloaths and Bedsted all her Clothing a Good Spinning Wheel one horse Saddle and bridle one Good Milk Cow her Choise of my Stock two Sheep the big bible all the pewter that is mine all the pots and tramels belonging to me, all the money that I may have on hand at my decease and all that is owing to me and all the money arising from the Sale of the personal property, except Twenty pounds otherwise herein Willed & Bequeathed so long as she Lives and remains my widow and at her Death or marriage if she should die possessed of any money it is to be Equally divided between my daughter Sarah Harpole & her daughter Molly Harpole To Them and their heirs forever.

2nd. I give and bequeath unto my Son Michal Harpole all the land I own or possess except the widows right of dower as before mentioned also the Waggon and Quilers and Stove that is now in the house & all the Grain that may be on the plantation at my decease for the use of himself and his family and the widow to him his heirs etc forever. Except that the said Michael is to pay one hundred pounds Virginia Currency out of what I have Willed and bequeath To him in Manner following To Wit. To my son Mathew Harpole Twenty pounds Within Six Months after my decease to be his and his heirs forever. To my Son Daniel Harpole Twenty pounds to be paid within One Year after my dec. To be his own & his heirs forever. To my daughter Elizabeth

wit. I Bequeath to Alice my daughter I may be buried in a Coffin like one
or the direction of my Executors hereof or named and Appointed by
Estate I have with as I proceed of the Same as in the following Manner, I Bequeath
that as soon after my decease as my Executors may think proper a Vendue
made and all my personal property be Sold except such as is otherwise been
Willed and Bequeathed. Ist. I Give and Bequeath unto my beloved wife Mar-
garet one third of the Land I possess a Good Feather bed Bed Clothes and
Bedstead all her Clothing a Good Spinning Wheel one horse Buggy and Single
one Good Milk Cow her Choice of my Stock say Sheep the big table all the
pewter that is online all the pots and trenchs belonging to me, all the money
that I may have on hand at my decease and all that belonging to me and all the
monies arising from the Sale of the personal property, except Twenty pounds
otherwise herein Willed & Bequeathed so long as she Lives and remains my
widow and at her Death or marriage if she should die possessed of any money
it is to be Equally divided between my daughter Sarah Harpole & her daughter
Molly Harpole. To them and their heirs forever.

2nd. I give and bequeath unto my Son Michel Harpole all the land I own or
possess except the widow's right of dower as before mentioned also the Negro
and Quarter and Move that is now in the house & all the Grain that may be on
the plantation at my decease for the use of him and his family and the
widow to have his share for life forever. Except that the said Michael is to pay
out required pounds Virginia Currency out of his share Within and Legacies
To him in Manner following To Wit. To my son Mathew Harpole Twenty
pounds Within Six Months after my decease to be his and his heirs forever.
To my Son Daniel Harpole Twenty pounds to be paid within One Year after
my dec. To his own & his heirs forever. To my daughter Elizabeth

Ten pounds to be paid within Eighteen Months from my decease to be her own & her heirs forever, To my daughter Margaret Twenty pounds To be paid within two years after my decease to be her own & her heirs forever. To my daughter Magdalene Twenty pounds to be paid within Two years and a half after my decease to be her own & heirs forever To my daughter Catharines Children issue by her first husband Cowger Ten pounds to be paid in three Years After my decease to be theirs & their heirs forever I, will and Bequeath unto my Son Adam Harpole one dollar to be his own and his heirs forever. I Give and Bequeath unto my daughter Catharine Twenty five Cents to be her own and her heirs forever. I give and Bequeath unto my daughter Sarah Harpole Two Milk Cows one heifer one bull and one Stear Which She raises herself and all their increase Likewise one Sorrel Colt Saddle and bridle, One bed bedcloathes and bed sted and all her wearing apparel that she now has and can make, a half dozen of pewter plates a new Chest and one Sheep and the increase and Twenty pounds Cash to be paid out of the money arising out of the sale of the personal property to be her own and heirs forever. And Lastly I appoint my son Michael Harpole and John Dunkle Sr. son of my Wife Executors of this my Last Will and Testament hereby utterly. Revoking & disannuling all other former Wills & Testaments Whatsoever or bequests of any Kind by me & in any wise made. Ratifying & Confirming, this and No other To be my Last Will and Testament, In witness whereof I have hereunto Subscribed my Name and Affixed my Seal the 28th day of April 1802.

Signed Sealed published pronounced
And declared by the said Harpole as &
for his Last Will and Testament in presence of us

Samuel Morral
William Dyer
John Hopkins

Adam Harpole (Seal)

At a Court held for Pendleton County this 6th day of September 1803.
This Last will and Testament of Adam Harpole, decd. Was presented in Court and proved by the Subscribing Witnesses thereto and Ordered to be Recorded.

A Copy, Teste Z Dyer C.P.C

or not and would have died by 1802). She could have been another's dau. ALL OTHERS KNOWN LISTED IN WILL.

17-- Adam was said to have married Sarah Thorn, was this his first mg. NO RECORD OF THEIR MARRIAGE
Maybe by 1755 anyway?

1763 The first the Harpole family was located after coming to US in 1738. NEED TO CHECK PHILIDELPHIA AREA?

1790 census NEED TO LOCATE adam pg 24 8 whites adam jr pg 24 4 whites.
~~Harrison~~ Hampshire Co. VA has several Adam Harpoles and Jr's. but don't know which is which. adam pg 69 5 whites 1 dwelling 7 other bldg. 20 acres
adam jr pg 69 3 whites 1 dwelling

1800 census HAVE NOT LOCATED

28 Apr 1802 Adam Harpole made his will in Pendleton Co. in VA. It was probated 6 Sep 1803 Typed as was written:

In the Name of God Amen,
I Adam Harpole of the County of Pendleton and State of Virginia, geing weak in body but of Sound mind and memory do make and ordain this as and for my Last Will and testament. In Manner, following to wit. I Request that after my decease I may be buried in a Christian like manner at the discreation of my Executors hereafter named and AS Touching my Estate I Give will and dispose of the Same in the following manner. I Request that as Soon after my decease as my Executors may think proper a Vandue be made and all my personal property be Sold except such as is otherwise been Willed and Bequeathed. 1st. I Give and Bequeath unto my beloved wife Margaret one third of the Land I possess a Good Feather Bed Bed Cloaths and Bedsted all her Clothing a Good Spinning Wheel one horse Saddle and bridle one Good Milk Cow her Choise of my Stock two Sheep the big bible all the pewter that is mine all the pots and tramels belonging to me, all the money that I may have on hand at my decease and all that is owing to me and all the money arising from the Sale of the personal property, except Twenty pounds otherwise herein Willed and Bequeathed so long as she Lives and remains my widow and at her Death or marriage if she should die possessed of any money it is to be Equally divided between my daughter Sarah Harpole and her daughter Molly Harpole To them and their heirs forever.
2nd. I give and bequeath unto my Son Michal Harpole all the land I own or possess except the widows right of dower as before mentioned also the Waggon and Quilers and Stove that is now in the house and all the Grain that may be on the plantation at my decease for the use of himself and his family and the widow to him his heirs etc forever. Except that the said Michael is to pay one hundred pounds Virginia Currency out of what I have Willed and bequeath To him in Manner following To Wit. To my son Mathew Harpole Twenty pounds Withing Six Months after my decease to be his and his heirs forever. To my son Daniel Harpole Twenty pounds to be paid within One Year after my dec. To be his own and his heirs forever. To my daughter Elizabeth Ten pounds to be paid within Eighteen Months from my decease to be her own and her heirs forever. To my daughter Margaret Twenty pounds To be paid within two years after my decease to her own and her heirs forever. To my daughter Magdalene Twenty pounds to be paid within Two years and a half after my decease to be her own and heirs forever
To my daughter Catharines Children issue by her first husband Cowger Ten pounds to be paid in three Years after my decease to be theirs

and their heirs forever I, will and Bequeath unto my son Adam Harpole one dollar to be his own and his heirs forever. I give and bequeath unto my daughter Catharine Twenty Five Cents to be her own and her heirs forever. I give and Bequeath unto my daughter Sarah Harpole Two Milk Cows one heifer one bull and one Stear which She raises herself and all their increase Likewise one sorrel Colt saddle and bridle, One bed bedcloathes and bed sted and all her wearing apparel that she now has and can make, a half dozen of pewter plates a new Chest and one Sheep and the increase and Twenty pounds Cast to be paid out of the money arising out of the sale of the personal property to be her own and heirs forever. And Lastly I appoint my son Michael and John Dunkle SR. son of my Wife Executors of this my Last Will and Testament hereby utterly. Revoking and disannuling all other former Wills and Testaments whatsoever or bequests of any Kind by me and in any wise made. Ratifying and Confirming, this an No other to be my Last Will and Testament, In witness whereof I have hereunto Subscribed my Name and Affixed my Seal the 28th day of April 1802.
Signed Sealed published pronounced
And declared by the said Harpole as and
for his Last Will and Testament in presence of us
Samuel Morral
William Dyer Adam Harpole (Seal)
JOhn Hopkins

At a court held for Pendleton County this 6th day of September 1803. This last Will and Testament of Adam Harpole, decd. Was presented in Court and proved by the subscribing Witnesses thereto and Ordered to be Recorded.

A Copy, Teste Z. Dyer C.P.C.

Sources: Listed above: Will, of Adam Sr. and Adam Jr, & Michael's.
Harpole Cousins by B.C. Harpole
Pendleton Co. History.
Harrison Co. census of 1790

Update 29 Mar 1990

and their heirs forever I, will and Bequeath unto my son Adam Harpole one dollar to be his own and his heirs forever; I give and bequeath unto my daughter Catharine Twenty Five Cents to be her own and her heirs forever. I give and Bequeath unto my daughter Sarah Harpole Two Milk Cows one heifer one bull and one Steer which She raises herself and all their increase Likewise one sorrel Colt saddle and bridle, One bed bedclothes and bed sted and all her wearing apparel that she now has and can make, a half dozen of pewter plates a new Chest and one Sheep and the increase and Twenty pounds Cash to be paid out of the money arising out of the sale of the personal property to be her own and heirs forever. And Lastly I appoint my son Michael and John Dunkle Sr. son of my Wife Executors of this my Last will and Testament hereby utterly Revoking and disannulling all other former Wills and Testaments whatsoever or bequests of any Kind by me and in any wise made. Ratifying and Confirming, this as the other to be my Last Will and Testament, In witness whereof I have hereunto Subscribed my Name and Affixed my Seal the 20th day of April 1902.

Signed Sealed published pronounced
And declared by the said Harpole as and
for his Last Will and Testament in presence of us

Samuel Morral
William Oyer
John Hopkins

Adam Harpole (Seal)

At a court held for Pendleton County this 4th day of September 1903. This last Will and Testament of Adam Harpole, decd. Was presented in Court and proved by the subscribing Witnesses thereto and Ordered to be Recorded.

A Copy, Teste Z. Oyer C.P.C.

Sources: listed above Will, of Adam Sr., and Adam Jr., & Michael's.
Harpole Cousins by B.C. Harpole
Pendleton Co. History.
Harrison Co. census of 1790

Update 25 Mar 1990

HARPOLE RESEARCH

Info from "Chronicles Of The Scotch-Irish Settlement In Virginia" by Lyman Chalkley. From Court Records of Augusta Co. VA 1745-1800. 3 Volumes pub 1965.

Ft Wayne, IN 975.501 Au 4a

Nicholas Harpole Vol 1
p119, 173, 180, 187 (copied pages)

p.119 (p251) Nicholas Harplore and others to view road on North Mill Creek from the Upper Tract to the County line below Jacob Peterson. Dated Mar 1765.

p.173 Aug 17 1773--(p145) Nicholas Harpole qualified Ensign.

p.180 May 18 1774--(p471) Nicholas Harpole and others to view a road from the widow Mose's to Gabriel Cock's.

p.187 Mar 19, 1776--(p101) Nicholas Harpole and Adam Lock securities for Barbara Oldham, widow and adm. of George Fultz, now wife of John Oldam, demand counter security.

Vol II

Nicholas Harool pg 455
→ Adam Harpole p98, 173
Margaret Harpole p173.

p.455 (p429-first part on pg 454 which don't have) List several peiple. Nicholas Harpool and Martin Peterson on North Mill Creek. (ca 1768)

p.98 Adam Harpole listed as husband of Sarah Thorn widow of Henry in his fathers estate record. 1773 (1796) Bill of Craigen vs Thorn.

p173 Adam Harpole widow of Margaret Dunkle (1773?)

Vol III

Nicholas Harpole p127, 405
→ Adam Harpole p53, 127, 490

p.127 (p49) 10 Feb 1772 Geo Fults will: Nicholas Harpole and Adam Lock with widow Catherine Barbara qualified as exec. Adam Harpole listed as Teste.

p.405 (p458) 24 May 1763 Nicholas Harpole 15 pds for 195 acres

HARPOLE RESEARCH

Info from "Chronicles of the Scotch-Irish Settlement in Virginia" by Lyman Chalkley. From Court Records of Augusta Co. VA 1745-1800. 3 Volumes pub 1965.

Ft Wayne, IN 975.501 Ah 4a

Nicholas Harpole Vol 1
p119, 172, 140, 187 (copied pages)

p.119 (p251) Nicholas Harpione and others to view road on North Mill Creek from the Upper Track to the county line below Jacob Peterson. Dated Mar 1755.

p.172 Aug 17 1773--(p145) Nicholas Harpole qualified Sheriff.

p.140 May 18 1774--(p271) Nicholas Harpole and others to view a road from the widow Hoag's to Gabriel Cook's.

p.187 Mar 19, 1776--(p101) Nicholas Harpole and Adam Lock securities for Barbara Gibbas, widow and adm. of George Fulle, now wife of John Gibas, command coyotes security.

Vol II

Nicholas Harpol pg 455
Adam Harpole p98, 173
Margaret Harpole p173.

p.455 (p429-first part on pg 454 which court have) list several people. Nicholas Harpool and Martin Peterson on North Mill Creek. (ca 1758)

p.98 Adam Harpole listed as husband of Sarah Thorn widow of Henry in his fathers estate record. 1773 (1798) Bill of Craigen vs Thorn.

p173 Adam Harpole widow of Margaret Gamble (1777?)

Vol III

Nicholas Harpole p127, 405
Adam Harpole p52, 127, 490

p.127 (p49) 10 Feb 1772 Geo Fulle will: Nicholas Harpole and Adam Lock with widow Catherine Barbara qualified as exec. Adam Harpole listed as Trans.

p.405 (p438) 24 May 1763 Nicholas Harpold 15 pds for 145 acres

on Mill Creek Delivered Nicholas Harpole Oct 1766.

p.53 (p307) 3 Dec 1757 Vendue held at Michael Stump's on South Fork in Hampshire Co. by Anthony Reager, Peter Thorn adm of Christian Dousher--to Adam Harpole as well as many others.

p.490 (p27) 15 Aug 1769 William Montgomery and Jean to Adam Harpole 82 pds, 470 acres on mountain between South Fork and South Branch of Potomac, line of Jacob Sivert's survey. Delivered: Adam Harpole 23 May 1785.

ADAM HARPOLE, SR., #2 son of John Adam and Anna Barbara Harpole, b. 1734 in Germany; d. 1802 in Virginia.

Since our 1976 update we have received this Adam Harpole's will, proved in Augusta County, Virginia (which later became Pendleton County). We also have some additional information on his land holdings, his children, and we find that he had two marriages. Because there were several Adam Harpoles, and they were not identified in the public records, we continue to get them misplaced and mistaken, but his will proves that Margaret Dunkle was his wife (second) and not the wife of his son Adam, as we formerly believed. The will names other children not known to us when we worked on the record previously. And John, Martin and Barbara, whom we listed as his children earlier, are not named in the will. However, we have placed John as the son of Adam, Jr. and we feel sure that Martin is the son "Matthew" named in the will. Barbara was married in 1796, five years before the will was written, so could have received an inheritance earlier.

Adam's will was proved in Pendleton County, Virginia September 6, 1803 and is shown on the two preceding pages.

m. (1) Sarah Thorn, widow of Henry Thorn.
Sarah was born Sarah Hoogteeling, dau. of Johannes and Marritje Hornbeck Hoogteeling in Rochester, New York; baptized October 6, 1728.
m. (1) Nov. 9, 1743 to Johannes Bogaert. (The name was also spelled Bogard and Boregard).
m. (2) to Henry Thorn, who d. @ 1749-50.
(Adam Harpole was her third husband.)

m. (2) Margaret Dunkle, widow of John Dunkle, Sr. She had at least three Dunkle children: George, John Jr., and Mary, who m. Michael Harpole.

Adam had children with Sarah Thorn. It is not known whether Margaret had Harpole children.
Adam's children, according to our best evidence, were:

I ADAM HARPOLE, JR., 1757-1806

(We know that Adam Harpole, Sr. had a son Adam, Jr. His brother Nicholas also had a son Adam, Jr., born about the same time. Since our 1976 update at least one researcher believes we may have placed Adam, Jr., 1757-1806, as the son of Adam, Sr. when in fact he might have been the son of Nicholas...and vice versa. We may never be able to prove this, but since we have "established" this Adam with his descendents in this position, we leave him here, acknowledging the possibility of error. But in either case he was the grandson of Adam, Sr.)
Adam Harpole, Jr. m. @ 1782 to Margaret Cunningham. (genealogy follows)
pp 20-128

II MARTIN HARPOLE, b. in Virginia; moved to Tennessee (named in Adam's will as Matthew. We are not sure whether Martin was misread for Matthew, or whether his name was Matthew Martin, but he had a grandson named Martin).
(Genealogy follows, pp. 129-211)

Sent from Michael Harpole 84-1986

Chalkleys Augusta Co. Court Records pg 98 vIII (retyped here as can't read it all because printer wasn't working real well).

Craigen vs Thorn--O.S. 73; N.S. 25--Bill filed 1st April, 1796. Peter Thorn made a settlement on South Branch of Potomac, divided it between his sons, viz: Henry, Michael, Tobias and Lazarus and then in 1758 died testate. Tobias died intestate 1764 leaving a widow Eve and an only son (infant) named Michael. Eve sold the land to Henry Crouchman, who died 1767 testate. Will dated 4th September, 1767, devising the land to his only son John Adam Crouchman, infant (who and Michael also was infant in 1773), who while still an infant married oratrix Phoebe Crouchman, and while still under age made his will dated 4th February, 1782, devising the land to Phoebe. He lived to be 21 and then died, leaving two children who died infants. Susannah Crouchman, who married John Wilson and Margaret Crouchman, who married George Reid, were sisters of John Adam Crouchman. Answer by Michael Thorn, a citizen of Fairfield County, Ohio: He was moved over the Alleghanies before he was one year old. His mother married John Stradler. the land lies now in Hardy County. (Colonel) Moses Hutton, aged seventy years, deposes in Hardy County 5th November, 1803: he lived near when Henry Crouchman lived on the land. William Heath, aged 45, deposes same place and time: He knew George Snyder who lived near the land and removed from it to Redstone about 31 or 32 years ago; also knows Edward Williams for 35 years and who move to Patterson's Creek 35 years ago and then to Kentucky, then to the Army, and then returned to Patterson's Creek. Anthony Baker deposes same time and place: For 42 years he has lived within 3 miles of the land. Isaac Van Meter deposes 25th June 1803: John Sebely, whose father was killed by the Indians, and lived in South Branch Manor. George See, aged 66, deposes in Hardy County 15th May, 1798 that Thorn was in possession in 1766-1767. Anthony Baker, Sr. deposes 15th May, 1798: Daniel Tevebough married widow of Henry Crouchman. Michael Moore deposes at Morgantown 11th June, 1799, aged 62 years that he was a neighbor of Peter Thorn. Peter's eldest son Henry died leaving widow who married Adam Harpole. Michael Thorn's father was killed by falling of a tree. Desponent moved over the Alleghanies with Stradler. George Snyder, aged 56 deposes same time and place as above that he knew the land before Tobias Thorn was married. Tobias married Eve Bryerly. Adam Harpole, aged 64 years, deposes at Moorefield 24th March, 1798, that about 43 years ago Tobias Thorn was in possession of the land. Adam married Henry Thorn's widow. Adam Crouchman of Hampshire county, will dated 21st February, 1782, proved in Hardy County 17th March, 1786. Wife and father in law George Lee (See?). Peter Thorn, will dated 20th January, 1758, proved in Hampshire 14th February, 1758. Tobias and Lazarus shall administer and provide for their mother, but Christian's cattle to be sold separately. Deed 3rd August, 1773, Fairfax to John Adam Crouchman, recorded in Hampshire, 10th November, 1773.

(2.1733-4)

Chelsley; Augusta Co. Court Records pg 98 v.III (retyped here as can't read it all because printer wasn't working real well).

Craigen vs Thorn--O.S. 73; R.S. 75--Will filed 1st April, 1795. Peter Thorn made a settlement on South Branch of Potomac, divided it between his sons, viz: Henry, Michael, Tobias and Lazarus and then in 1758 died testate. Tobias died intestate 1764 leaving a widow Eve and an only son (infant) named Michael. Eve sold the land to Henry Crouchman, who died 1767 testate. Will dated 4th September, 1767, devising the land to his only son John Adam Crouchman, infant (who and Michael also was infant in 1773), who while still an infant married orefrly Phoebe Crouchman, and while still under age made his will dated 4th February, 1782, devising the land to Phoebe. He lived to be 21 and then died, leaving two children who died infants. Susannah Crouchman, who married John Wilson and Margaret Crouchman, who married George Reid, were sisters of John Adam Crouchman. Answer by Michael Thorn, a citizen of Fairfield County, Ohio: He was moved over the Alleghanies before he was one year old. His mother married John Stradler. The land lies now in Hardy County. (Colonel) Moses Rutton, aged seventy years, deposes in Hardy County 5th November, 1803: He lived near when Henry Crouchman lived on the land. William Heath, aged 44, deposes same place and time: He knew George Snyder who lived near the land and removed from it to Redstone about 31 or 32 years ago; also knows Edward Williams for 35 years and who move to Patterson's Creek 35 years ago and then to Kentucky, then to the Army, and then returned to Patterson's Creek. Anthony Baker deposes same time and place: For 42 years he has lived within 3 miles of the land. Isaac Van Hater deposes 25th June 1803: John Sebely, whose father was killed by the Indians, and lived in South Branch Manor. George See, aged 66, deposes in Hardy County 15th May, 1799 that Thorn was in possession in 1763-1767. Anthony Baker, Sr. deposes 15th May, 1798: Daniel Pavebough married widow of Henry Crouchman. Michael Moore deposes at Moorantown 11th June, 1798, aged 62 years that he was a neighbor of Peter Thorn. Peter's eldest son Henry died leaving widow who married Adam Harpole. Michael Thorn's father was killed by falling of a tree. Deponent moved over the Alleghanies with Stradler. George Snyder, aged 56 deposes same time and place as above that he knew the land before Tobias Thorn was married. Tobias married Eve Bryerly. Adam Harpole, aged 64 years, deposes at Moorefield 24th March, 1798, that about 42 years ago Tobias Thorn was in possession of the land. Adam married Henry Thorn's widow. Adam Crouchman of Hampshire County, will dated 21st February, 1752, proved in Hardy County 17th March, 1756. Wife and father in law George Lee (See?). Peter Thorn, will dated 20th January, 1758, proved in Hampshire 14th February, 1758. Tobias and Lazarus shall administer and provide for their mother, but Christian's cattle to be sold separately. Deed 3rd August, 1773, Fairfax to John Adam Crouchman, recorded in Hampshire, 10th November, 1773.

APR 1978

168

* HUSBAND'S NAME ADAM HARPOLE Sr.

WIFE'S MAIDEN NAME Sarah (1 or 2?) Widow of Henry Thorn

(all info Harpole Books seen no proof)

RESOURCES CHECKED

VITAL RECORDS where?

Birth 1734 Germany

Marriage

Death ~~1778~~ Va- 1803

CENSUS RECORDS where?

copy 1790 Va- ~~Pendleton Co~~- Hampshire Co.

1800

1810

1820

1830

1840

1850

1860

1870

1880

1880 soundex

1890

1900

1900 soundex

STATE CENSUS RECORDS

MORTALITY SCHEDULES

PROBATE RECORDS

wills

inventories

settlement of estates

guardianships

CHURCH RECORDS

MISCELLANEOUS RECORDS where?

Bible

passenger lists

immigration

naturalization

school

orphanage

voting records

tax lists

court records

military records

pension records

land records

deeds & abstracts

divorce

newspaper

mortuary

cemetery

gravestones

obituary

county histories Pendleton Co. Va-

Parents - John Adam + Anna Barbara Harpole

FAMILY TRADITIONS

INTERVIEWS WITH?

CORRESPONDENCE RECORDS

Info from Mildred Long. - not working this line.

PRICE: $.05 each, $.25 per 10, $2.00 per 100, $9.00 per 500. POSTAGE: Add 35¢ minimum. For orders over $1.00, add ¼ of total cost.

BLACKHAWK GENEALOGICAL SOCIETY
P.O. BOX 912
ROCK ISLAND, ILLINOIS 61201

Children

Michael Harpole	b.	d. 1817	md. 1792	Mary Dunkel
Adam Harpole Jr.	b. 1757	d. 1806	md.	Margaret ___ Dunkel. (mother of Mary ↑)
John Harpole	b. 1750's well at Wilson Co Tenn (2nd)	d. 1820 Ca	md	Anna Barbara ___
Martin Harpole	b. Va	d. Tenn.	md. 1791	Betsy Rule
Daniel Harpole	b. 1768	d. Coffee Co Tenn.	md	Rachel Riley
~~Barbara Harpole~~	b.	d.	~~md. 1786~~	~~Henry Caplinger~~ ~~Rockingham~~ Rockingham Co Va.
Catherine Harpole	b	d.	md 1786	Jacob Cowager Rockingham Co Va.

APR 1978

169

HUSBAND'S NAME Adam Harpole Sr.

WIFE'S MAIDEN NAME Sarah ? Thorn

or 1st wife maybe - ?

RESOURCES CHECKED

VITAL RECORDS where?

Birth

Marriage

Death

CENSUS RECORDS where?

1790

1800

1810

1820

1830

1840

1850

1860

1870

1880

1880 soundex

1890

1900

1900 soundex

STATE CENSUS RECORDS

MORTALITY SCHEDULES

PROBATE RECORDS

wills

inventories

settlement of estates

guardianships

CHURCH RECORDS

MISCELLANEOUS RECORDS where?

Bible

passenger lists

immigration

naturalization

school

orphanage

voting records

tax lists

court records

military records

pension records

land records

deeds & abstracts

divorce

newspaper

mortuary

cemetery

gravestones

obituary

county histories

FAMILY TRADITIONS

INTERVIEWS WITH?

CORRESPONDENCE RECORDS

PRICE: $.05 each, $.25 per 10, $2.00 per 100, $9.00 per 500. POSTAGE: Add 35¢ minimum. For orders over $1.00, add ¼ of total cost.

BLACKHAWK GENEALOGICAL SOCIETY
P.O. BOX 912
ROCK ISLAND, ILLINOIS 61201

HUSBAND Adam HARPOLE Jr.-1726

BORN: Abt 1757 PLACE: ,,VA
CHR.: PLACE:
DIED: 1806 PLACE: ,Harrison Co.,VA
BUR.: PLACE:
MARR: Abt 1780 PLACE: ,,VA
FATHER: Adam HARPOLE SR.-1701 PARENTS' MRIN: 650
MOTHER: Sarah HOOGTEELING-1725

WIFE Margaret ?UNKNOWN-1734 (Cunningham ?)

BORN: Abt 1760 PLACE:
CHR.: PLACE:
DIED: 1812 PLACE: ,Harrison Co.,VA
BUR.: PLACE:
FATHER:
MOTHER:

CHILDREN

1. NAME: Nicholas HARPOLD-1973
---- BORN: 25 Jan 1782 PLACE: ,Harrison Co.,VA
M CHR.: PLACE:
DIED: 31 Jul 1846 PLACE: ,Vigo Co.,IN
BUR.: 1846 PLACE: Cloverland,Vigo Co.,IN,Harpold cem.
SPOUSE: Charity HYDE-1981 MRIN: 742
MARR: 3 Mar 1804 PLACE: ,Harrison Co.,WVA

2. NAME: Barbara HARPOLE-1974
---- BORN: 21 Jan 1784 PLACE: ,Harrison Co.,VA
F CHR.: PLACE:
DIED: 10 Aug 1867 PLACE: ,,VA
BUR.: 1867 PLACE: Ripley,Jackson Co.,WVA
SPOUSE: William BONNETT-1983 MRIN: 744
MARR: 1799 PLACE: ,Harrison Co.,WVA

3. NAME: John HARPOLE-1975
---- BORN: 1 Sep 1784 PLACE: ,Harrison Co.,WVA
M CHR.: PLACE:
DIED: 28 Mar 1871 PLACE: ,Jackson Co.,WVA
BUR.: PLACE:
SPOUSE: Rachel SAYRE-1984 MRIN: 745
MARR: 5 Mar 1811 PLACE: ,Mason Co.,WVA

4. NAME: Daniel HARPOLE-1976
---- BORN: 3 Jan 1786 PLACE: ,Harrison Co.,WVA
M CHR.: PLACE:
DIED: 31 Dec 1849 PLACE:
BUR.: PLACE:
SPOUSE: Hannah ELLSWORTH-1986 MRIN: 747
MARR: 1804 PLACE: ,Harrison Co.,WVA

Gladys LaVon (Lowe) Treadway
~~2810 Hillside Court~~
Bettendorf, IA 52722 ~~2815~~
~~C-APPLEOWE~~
Phone:(~~319~~ 563) 355-2095

HUSBAND Adam HARPOLE Jr.-1726 Yr of Birth 1757
WIFE Margaret ?UNKNOWN-1734 Yr of Birth 1760

CHILDREN (continued)

5. NAME: Adam HARPOLD III-1977
---- BORN: 9 Oct 1790 PLACE: ,Harrison Co.,WVA
M CHR.: PLACE:
DIED: Oct 1869 PLACE: Letart,Meigs Co.,OH
BUR.: PLACE:
SPOUSE: Dorothy ROUSH-1987 MRIN: 748
MARR: Aug 1812 PLACE: ,Meigs Co.,OH

6. NAME: Solomon HARPOLD-1978
---- BORN: 6 Jun 1796 PLACE: ,Harrison Co.,WVA
M CHR.: PLACE:
DIED: 13 Dec 1888 PLACE: Parchment Valley,Jackson Co.,WVA
BUR.: 1888 PLACE: Ripley (nr),Jackson Co.,WVA,Mount Moriah cem
SPOUSE: Malinda SHINN-1990 MRIN: 750
MARR: 20 Mar 1817 PLACE: Morgantown,,WVA

7. NAME: Absolom HARPOLD-1979
---- BORN: 9 Nov 1797 PLACE: ,Harrison Co.,WVA
M CHR.: PLACE:
DIED: 22 Mar 1867 PLACE: ,Vigo? Co.,IN
BUR.: PLACE:
SPOUSE: Catherine ?UNKNOWN-2053 MRIN: 778
MARR: PLACE:

8. NAME: Susanna HARPOLD-1980
---- BORN: 28 Feb 1800 PLACE: ,Harrison Co.,WVA
F CHR.: PLACE:
DIED: 6 Jul 1834 PLACE: Letart Twp.,Meigs Co.,OH
BUR.: 1834 PLACE: Plants,Meigs Co.,OH,Plants/Wolfe cem
SPOUSE: Balser ROUSH-2061 MRIN: 779
MARR: PLACE:

HUSBAND Adam MARPOLD I.-1726 Tr of Elizth 1767
WIFE Margaret YUNKNOWN-1734 Tr of Elizth 1760

CHILDREN [continued]

3. NAME: Adam MARPOLD III-1777
---- BORN: 9 Dec 1755 PLACE: ,Harrison Co.,WVA
M CHR.: PLACE:
DIED: Bef 1847 PLACE: Lafayet,Meigs Co.,OH
BUR.: PLACE:
SPOUSE: Dorothy ROUSH-1987 MRIN: 746
MARR: Aug 1811 PLACE: ,Meigs Co.,OH

4. NAME: Solomon MARPOLD-1976
---- BORN: 4 Jun 1796 PLACE: ,Harrison Co.,WVA
M CHR.: PLACE:
DIED: 12 Dec 1880 PLACE: Parchment Valley,Jackson Co.,WVA
BUR.: 1880 PLACE: Ripley (or),Jackson Co.,WVA,Mount Moriah cem
SPOUSE: Malinda SHIAW-1990 MRIN: 726
MARR: 20 Mar 1817 PLACE: Morgantown,,WVA

5. NAME: Absolom MARPOLD-1979
---- BORN: 9 Nov 1797 PLACE: ,Harrison Co.,WVA
M CHR.: PLACE:
DIED: 22 Mar 1837 PLACE: ,Vigo? Co.,IN
BUR.: PLACE:
SPOUSE: Catherine YUNKNOWN-2053 MRIN: 729
MARR: PLACE:

6. NAME: Susanna MARPOLD-1900
---- BORN: 26 Feb 1800 PLACE: ,Harrison Co.,WVA
CHR.: PLACE:
DIED: 6 Jul 1834 PLACE: Lafayet Twp.,Meigs Co.,OH
BUR.: 1834 PLACE: Pierce,Meigs Co.,OH,Pierce/Wolfe cem
SPOUSE: Daniel POUGH-1941 MRIN: 777
MARR: PLACE:

HUSBAND	Adam HARPOLE Jr.-1726	Yr of Birth 1757
WIFE	Margaret ?UNKNOWN-1734	Yr of Birth 1760

HUSBAND - Adam HARPOLE Jr.-1726

Sources for Adam Jr:

BIRTH: Thought this Adam Jr was born 1757 in VA. Son of Adam Sr and ?Sarah (?) Thorn.

MARRIAGE: Has been stated this Adam Jr. md Margaret Dunkle, widow of John Dunkle, but by the statement in fathers will I believe this Adam Jr. md Margaret Dunkle, the daughter of John and Margaret Dunkle. By Adam Jr.s will he only list his wife as Margaret.

DEATH: Believe the will written 24 Jun 1802 and probated 1806 Will book 1 pg 140 Harrison Co. VA (now WVA). is this Adam Jr. but can't be positive. He list his wife, Margaret and 6 sons: Nicholas, Daniel, John, Adam, Solomon, Absolom and 2 daughters: Susanna and Barbary Bonnett. Wit: Wm Power?, Bernard West and Samuel Stalnaher.

B.C. Harpole stated there was a record that gives his death date as Oct. 8, 1802 but the estate was settled in 1806 so that was probably closer to right.

He was listed in will of father, Adam Harpole, 1802/3 Pendleton Co. VA. (now WVA). Leaves him one dollar.

Others researching this line was Sarah Tarvin who sent me info on Nicholas and Charitys line.

"The Generations" by Lettie Weinberg stated Margaret Dunkle's maiden name was Cunningham. (again would be mother of Margaret probably). This book states this Adam 1737-1802 was son of Nicholas, all others say son of Adam Sr & Sarah Thorn. She list right children, according to his will and others.

Will of Adam Harpole 1757-1806 Harrison Co. VA (Now WVA).

"I Adam Harpole of Harrison County do hereby make my last will and testament in manner and form following that is to say first I desire that all perishable part of my Estate be immediately appraised and be kept in the hands of my wife and my son Nicholas Harpold for the purpose I shall hereafter direct and for the payment of my debts. I desire that my land I purchased from William Basset containing thirty six acres and a half be sold, secondly after the payment of debts I give to my wife Margaret Harpole one third part of my estate both real and personal duriing the time she remains my widow and after ward to be left to the son of my son Nicholas Harpole. Thirdly I give to my son Nicholas Harpole the remainder of my plantation I now live on and to possess all after my wife's death, marriage as the case may be to possess the same to him and his heirs forever more. Fourthly he pays to my other five sons, Daniel Harpole, John Harpole, Adam Harpold, Solomon Harpold and Absolom Harpold, Eighteen pounds each with a reasonable reduction for paying their schooling and like wise to my daughter Susanna twelve pounds and her learning expenses to be paid out of the same and provided Nicholas Harpold does not see cause to take the land then the same to be sold an be equally divided amongst my sons not interferring with my wife's part above mentioned and my daughter to receive above mentioned sum.

HUSBAND Adam HARPOLE Jr.-1734 Ty of Birth 1757
WIFE Margaret DUNKLEBERGER-1734 Pr of Birth 1760

HUSBAND - Adam HARPOLE Jr.-1734
Sources for Adam Jr:

BIRTH: Though this Adam Jr was born 1757 in VA, son of Adam Sr and Sarah Thorn.

MARRIAGE: Has been stated this Adam Jr. md Margaret Dunkle, widow of John Dunkle, but by the statement in Rathers will I believe this Adam Jr. md Margaret Dunkle, the daughter of John and Margaret Dunkle. By Adam Jr.s will he only list his wife as Margaret.

DEATH: Believe the will written 24 Jun 1802 and probated 1806. Will book 1 pg 140 Harrison Co. VA (now WVA). Is this Adam Jr. but can't be positive. He list his wife, Margaret and 6 sons: Nicholas, Daniel, John, Adam, Solomon, Absolom and 2 daughters: Susanna and Barbary Bonnett. Wife Ma Pomary, Bernard Hart and Samuel Stalnaker.

B.C. Harpole stated there was a record that gives his death date as Oct. 9, 1802 but the estate was settled in 1806 so that was probably closer to right.

He was listed in will of father, Adam Harpole, 1802/3 Randolph Co. VA. (now WVA), leaves him one dollar.

Others researching this line was Sarah Tarvin who sent me info on Nicholas and Charles line.

"The Generations" by Leslie Wolberg stated Margaret Dunkle's maiden name was Cunningham. (again would be mother of Margaret probably). This book states this Adam 1757-1802 was son of Nicholas, all others say son of Adam Sr & Sarah Thorn. She list eight children, according to his will and others.

Will of Adam Harpole 1757-1806 Harrison Co. VA (Now WVA).

"I Adam Harpole of Harrison County do hereby make my last will and testament in manner and form following that is to say First I desire that all perishable part of my Estate be immediately appraised and be kept in the hands of my wife and by son Nicholas Harpole for the purpose I shall hereafter direct and for the payment of my debts. I desire that my land I purchased from William Bennet containing thirty six acres and a half be sold, secondly after the payment of debts I give to my wife Margaret Harpole one third part of my estate both real and personal during the time she remains my widow and after marr to be left to the son of my son Nicholas Harpole. Thirdly I give to my son Nicholas Harpole the remainder of my plantation I now live on and in consess all after my wife's death, marriage or the case may be to possess the same to him and his heirs forever more. Fourthly he pays to my other five sons, Daniel Harpole, John Harpole, Adam Harpole, Solomon Harpole and Absolom Harpole, Eighteen pounds each with a reasonable reduction for paying their schooling and live when to my Guardian Susanna twelve pounds and her learning expenses to be paid out of the same and provided Nicholas Harpole does not see cause to take the land then the same to be sold as he equally divided amongst my sons not interfering with my wife's part above mentioned and my executor to receive above mentioned sum.

HUSBAND Adam HARPOLE Jr.-1726 Yr of Birth 1757
WIFE Margaret ?UNKNOWN-1734 Yr of Birth 1760

....I give to my daughter Barbary Bonnett one dollar hereby knowing all other as former wills or testaments by me heretofore made in writings whereof I have hereunto set my hand and seal this twenty fourth day of June one thousand eight hundred and two.

Signed, sealed, published and declared on and for the last will and testament of the above named Adam Harpold in presence of us: /s/ Wm Power, Bernard West, Samuel Stalnaher. /s/Adam Harpole (seal)

Attest: Harley A. Wolfe, Clerk by /s/ Ethel B. Helfin, Deputy Clerk. Will book No 1 pg 140."

Some source had stated Sarah Harpole married John Lough and that she was daughter of John Harpold and Rachel Sayre but dates won't work. Then though she may be son of this Adam but not mentioned in will nor was she mentioned in the other Adam Harpole so just not sure who she belongs to. Census and cemetery records don't agree on her birth date either.

WIFE - Margaret ?UNKNOWN-1734

Sources for Margaret:

Margaret would have been born abt 1760 if 20 when married abt 1780. Believe her to be Margaret (?) who md 1780. Some have said his wife was Margaret Dunkle, widow of John but John didn't die until 1783 and this Adams children was born between 1782 & 1800. Possibly md Mr Cunningham.

Death date may be 1812 Harrison Co. VA (now WVA).

"Harpole Cousins" by B.C. Harpole pg 44 mentioned Margaret md Mr Cunningham after death of Adam Harpold. Was stated German was spoken in the home until Adam died then when Margaret md Mr Cunningham English was spoken.

Michael A. Harpold Dec 1986 had stated this was Margaret Cunningham.

"The Generations" by Lettie Weinberg pub 1985 has stated this Adam's wife was Margaret Cunningham Dunkle, widow of John Dunkle. We know by the wills this isn't right. However the wife could be Margaret ?Cunningham.

CHILD 1 - Nicholas HARPOLD-1973

Sources for Nicholas:

BIRTH: Date from Harpole book. Place said was Harrison Co.WVA. But that area was actually Monongalia Co. at that time.

MARRIAGE: Harpole book listed Harrison Co. WVA. He had 10 children.

DEATH: Harpole book and Sarah Tarvin said buried Harpold cem. Vigo Co. IN.

Nicholas was listed in will of father Adam believe to be Jr. 1757-1806 Harrison Co. WVA

Harrison Co. wasn't created until 1784 before that the area was in then

HUSBAND Adam HARPOLE Jr.-1726 b. c1 Birth 1727
WIFE Margaret UNKNOWN-1734 d. c1 Death 1734

.....I give to my daughter Bethsey Bonnett one dollar hereby revoking all other as former wills or testaments by me heretofore made in witness whereof I have hereunto set my hand and seal this twenty fourth day of June one thousand eight hundred and two.

Signed, sealed, published and declared on and for the last will and testament of the above named Adam Harpold in presence of us: /s/ Ma Power, Reynard West, Samuel Stainbaker. /s/Adam Harpole (seal)

Attest: Harvey A. Wolfe, Clerk by /s/ Ethel G. Wolfe, Deputy Clerk. Will book No 1 pg 140.?

Some sources had stated Sarah Harpole married John Lough and that she was daughter of John Harpold and Rachel Sayre but dates won't work. Then though she may be one of this Adam but not mentioned in will nor was she mentioned in the other Adam Harpole so just not sure who she belongs to. Courts and cemetery records don't agree on her birth date either.

WIFE - Margaret UNKNOWN-1734
Sources for Margaret:

Margaret would have been born abt 1700 if 20 when married abt 1720. Believe her to be Margaret (?) who md 1780. Some have said his wife was Margaret Dunlap, widow of John but John didn't die until 1727 and this Adam children was born between 1732 & 1800. Possibly md Mr Cunningham.

Death date say be 1812 Harrison Co. VA (now WVA).

"Harpole Cousins" by R.C. Harpole pg 44 mentioned Margaret md Mr Cunningham after death of Adam Harpold. Was stated German was spoken in the home until Adam died then when Margaret md Mr Cunningham English was spoken.

Michael A. Harpold Dec 1986 Mag stated this was Margaret Cunningham.

"The Generations" by Lettie Weinberg pub 1968 Mag stated this Adam's wife was Margaret Cunningham Dunlap, widow of John Dunlap. We know by the wills this isn't right. However the wife could be Margaret Cunningham.

CHILD 1 - Nicholas HARPOLD-1772
Sources for Nicholas:

BIRTH: Data from Harpole book. Place said was Harrison Co.WVA. but that area was actually Monongalia Co. at that time.

MARRIAGE: Harpole book listed Hardiness Co. WVA. He had 10 children.

DEATH: Harpole book and Sarah Tarvin said buried Harpole cem. Wise Co. VA.

Nicholas was listed as will of father Adam believe to be Jr. 1732-1805 Harrison Co. WVA

Harrison Co. wasn't created until 1784 dates that the area was in Tax

HUSBAND Adam HARPOLE Jr.-1726 Yr of Birth 1757
WIFE Margaret ?UNKNOWN-1734 Yr of Birth 1760

Monongalia Co. which before 1776 was part of District of W. Augusta Co. VA.

"Harpole Cousins" by B.C. Harpole. Family records in possession of Mrs George Hessler, 3840 West Point, Dearborn, MI and from Vigo Co. IN marriage records.

"The Generations" by Lettie Weinburg

Info from Sarah Tarvin as she descends from this line.

Also info from family group sheets from Salt Lake City by Verne Hoffman Jr, Acompo, CA and Sarah Tarvin. There is a dissagreement on births of couple children.

1850 Vigo Co. In census list wife Charity age 66 NJ with son Cornelius 23.

CHILD 2 - Barbara HARPOLE-1974

Sources for Barbara:

BIRTH: Date from Harpole book. Place said was Harrison Co.WVA. But that area was actually Monongalia Co. at that time. This is the date the family sent but it was questioned as brother John's birth date was sent at 1 Sep 1784 which is possible but unusual. Barbara's date could be 1783 actually.

MARRIAGE: Harpole book listed Harrison Co. WVA. She had 6 children. Was her husbands name actually Bennett and not Bonnett?

DEATH: Harpole book. Listed Ripley WVA. which is in Jackson Co.

Barbary Bonnett was listed in will of father Adam believe to be Jr. 1757-1806 Harrison Co. WVA

Harrison Co. wasn't created until 1784 before that the area was in then Monongalia Co. which before 1776 was part of District of W. Augusta Co. VA.

"Harpole Cousins" by B.C. Harpole.

"The Generations" by Lettie Weinburg

CHILD 3 - John HARPOLE-1975

Sources for John:

BIRTH: Date from Harpole book. Place said was Harrison Co.WVA. But that area was actually Monongalia Co. until 1784, but by Sept could be WVA.

MARRIAGE: Harpole book listed Mason Co. WVA. He had 8 children.

DEATH: Harpole book listed death Meigs Co. OH. Will probated Jackson Co. WVA 1871 in Will Book 1 pg 104.

John was listed in will of father Adam believe to be Jr. 1757-1806 Harrison Co. WVA

HUSBAND Adam HARPOLE Jr.-1724
WIFE Margaret TOMKINS-1724 Fr of Ralph 1727
Tr of Alice 1750

Monongalia Co. which taken 1793 was part of District of W. Augusta Co. VA.

"Harpole Cousins" by R.T. Harpole. Family records in possession of Mrs George Hessler, 3840 West Point, Dearborn, MI and from Vigo Co. IN marriage records.

"The Generations" by Lettie Welshburg

Info from Sarah Tarvin as she descends from this line.

Also info from family group sheets from Salt Lake City by Mary Hoffman Jr, Roscoe, CO and Sarah Tarvin. There is a disagreement on birthe of people children.

1850 Vigo Co. In census list wife Charity age 66 M3 with son Cornelius 23.

<u>CHILD 1 - Barbara HARPOLE-1974</u>
Sources for Barbara:

BIRTH: Data from Harpole book. Place said was Harrison Co.WVA. But that area was actually Monongalia Co. at that time. This is the date the family sent but it was mentioned as brother John's birth date was sent at 1 Jan 1734 which is possible but unusual. Barbara's date could be 1733 actually.

MARRIAGE: Harpole book listed Harrison Co. WVA. She had 4 children. Was her husbands name actually Benedit and not Tomkins?

DEATH: Harpole book. Listed Ripley WVA. which is in Jackson Co.

Barbary Bonnett was listed in will of father Adam Harpole Jr. 1727-1755 Harrison Co. WVA

Harrison Co. wasn't created until 1784 before that the area was in Shen. Monongalia Co. which before 1776 was part of District of W. Augusta Co. VA.

"Harpole Cousins" by R.T. Harpole.

"The Generations" by Lettie Welshburg

<u>CHILD 2 - John HARPOLE-1975</u>
Sources for John:

BIRTH: Data from Harpole book. Place said was Harrison Co.WVA. But that area was actually Monongalia Co. until 1784, but by that could be WVA.

MARRIAGE: Harpole book listed Hancs Co. WVA. He had 8 children.

DEATH: Harpole book listed death Meigs Co. OH. Will probated Jackson Co. WVA this is Will Book 1 pg 164.

John was listed in will of father Adam Harpole Jr. 1727-1755 Harrison Co. WVA

HUSBAND Adam HARPOLE Jr.-1726 Yr of Birth 1757
WIFE Margaret ?UNKNOWN-1734 Yr of Birth 1760

Harrison Co. wasn't created until 1784 before that the area was in then Monongalia Co. which before 1776 was part of District of W. Augusta Co. VA.

"Harpole Cousins" by B.C. Harpole.

"The Generations" by Lettie Weinburg

1850 Jackson Co, Gay, WVA. John Harpold 61, Rachel 60, Henriette 21, John A. 15, Jos R. Hinkle? 8, David Sayre Jr. 87 NJ.

CHILD 4 - Daniel HARPOLE-1976

Sources for Daniel:

BIRTH: Date from Harpole book.

MARRIAGE: Harpole book listed Harrison Co. WVA.

DEATH: Harpole book list date, don't know place.

Daniel was listed in will of father Adam believe to be Jr. 1757-1806 Harrison Co. WVA

"Harpole Cousins" by B.C. Harpole.

"The Generations" by Lettie Weinburg

CHILD 5 - Adam HARPOLD III-1977

Sources for Adam III:

BIRTH: Date from Harpole book.

MARRIAGE: Harpole book listed Meigs Co. OH. Said had 16 children. Stated Adam had 273 great grandchildren when book was printed.

DEATH: Harpole book list date, place as Meigs Co. OH.

Adam was listed in will of father Adam believe to be Jr. 1757-1806 Harrison Co. WVA

"Harpole Cousins" by B.C. Harpole. Stated all children born Mason Co. WVA but if Meigs Co. history is right they were there from 1812 so all children born there.

"The Generations" by Lettie Weinburg

Family group sheets from Salt Lake City, has different names for chilren.

"Pioneer History of Meigs Co. OH" pg 157-158: Adam Harpold was born October 9, 1790 and came to Letart, OH in 1812 when he married Dorothy Roush in August 1812. They settled on a farm, and Mr Harpold conducted a store, the first one for dry goods and groceries in Letart township. In the July term of Common Pleas court 1819 Adam Harpold was one of the jurors. He was prominent in

HUSBAND Adam HARPOLE Jr.-1716 Yr of birth 1716
WIFE Margaret FRANCHOM-1724 Yr of birth 1724

Marriage Col. wasn't created until 1784 before that the area was in Lunn Monongalia Co. which before 1776 was part of District of W. Augusta Co. VA

"Harpole Genealogy" by B.C. Harpole.

"The Generations" by Letitia Weinbury

1850 Jackson Co. Gay, WVA. John Harpold 41, Rachel 40, Harriette 21, John A. 18, Jos R. Hinkley 8, David Sayre Jr. 6? NC.

CHILD 1 - Daniel HARPOLE-1774
Sources for Daniel:

BIRTH: Data from Harpole book.

MARRIAGE: Harpole book listed Harrison Co. WVA.

DEATH: Harpole book last date, don't know place.

Daniel was listed in will of father Adam believe to be Jr. 1797-1804 Harrison Co.-WVA

"Harpole Genealogy" by B.C. Harpole.

"The Generations" by Letitia Weinbury

CHILD 2 - Adam HARPOLE III-1777
Sources for Adam III:

BIRTH: Data from Harpole book.

MARRIAGE: Harpole book listed Meigs Co. OH. Said had 12 children. Stated Adam had 273 great grandchildren when book was printed.

DEATH: Harpole book last date, place as Meigs Co. OH.

Adam was listed in will of father Adam believe to be Jr. 1797-1804 Harrison Co. WVA

"Harpole Genealogy" by B.C. Harpole. Stated all children born Hocks Co. WVA but if Meigs Co. history is right they were there from 1812 so all children born there.

"The Generations" by Letitia Weinbury

Family group sheets from Salt Lake City, has different names for children.

"Pioneer History of Meigs Co. OH" pg 127-128: Adam Harpold was born October 9, 1790 and came to Lakeit, OH in 1812 when he married Dorothy Rough in August 1812. They settled on a farm, and Mr Harpold conducted a store, the first one for very goods and groceries in Lakeit township. In the July term of Common Pleas court 1813 Adam Harpold was one of the jurors. He was prominent in

HUSBAND Adam HARPOLE Jr.-1726 Yr of Birth 1757
WIFE Margaret ?UNKNOWN-1734 Yr of Birth 1760

township offices and a patron of education, strictly honest in business transactions, and maintained the respect and confidence of the community.

Mrs Harpold was a woman of strong character, of wonderful physical power and vitality. They had 16 children, all but one child, who was drowned at age 7, 7 sons and 8 daughters grew up and married, each making a new home of thrift and industry. The sons were mostly farmers and have been identified with the material prosperity of Meigs county for more then sixty years.

The greater number of the Harpold sons and daughters had large families, so that the descendants in the third and fourth generations were notably numerous.

Mr Adam Harpold died iin October 1869 and his wife, Mrs Dorothy Harpold died in December 1865, having lived in their Letart home for more than fifty years.

Children: Henry, Spencer, Peter, Philip, William, George B. John, Mrs Pickens, widow, later Mrs Wolf, Mrs William Hester, widow, Mrs Jacob Baker, Mrs Michael Bentz, nee Polly Harpold, Mrs Eben Sayre, Mrs Augustus Justice, Mrs Hezekiah Quillen, Mrs Bradford Roush and Mrs Barbara Ann McDade.

CHILD 6 - Solomon HARPOLD-1978

Sources for Solomon:

BIRTH: Date from Harpole book and others. Picture of Solomon & wife.

MARRIAGE: Harpole book listed Harrison Co. WVA. Said had 15 children.

DEATH: Died at his Parchment Valley home, near Ripley, WVA. Buried in the Mount Moriah cemetery near Ripley, WVA. Picture of his stone. Obit ffrom Jackson Co. WVA Herald he had living 4 sons, 2 dau, 47 grandchildren & 67 great grandchildren.

Solomon was listed in will of father Adam believe to be Jr. 1757-1806 Harrison Co. WVA

"Harpole Cousins" by B.C. Harpole pg 44. Was said during the life time of his father, only German was spoken in the home and later when his mother md Mr Cunningham, they used the English language.

"The Generations" by Lettie Weinburg

Family group sheets from Salt Lake City, and Harpole book, Mrs Margaret Roush, Glendale, WVA, family records of Francis M. Harpold Sr., Dallas TX. Names of children and birth dates said to be from Solomon's bible that Mrs William harpold of Ravenwood WVA had in 1941 according to statement in "The Generations" book. There were also pictures of Solomon and his wife Malinda and the church and gravestone of Solomon.

Solomon was in the War of 1812 at age 17 yrs 2 mo. In the 5th VA Regt from Harrison Co. WVA.

1850 Jackson Co. WVA Gay p.off.: Solomon Harpold 55, Melinda 48, Henry 21,

township officer and a patron of industries, actively honest in business transactions, and maintained the respect and confidence of the community.

Mrs Harpold was a woman of strong character, of wonderful physical power and vitality. They had 16 children, all but one child, who was drowned at age 7, 7 sons and 8 daughters grew up and married, each making a new home of thrift and industry. The sons were mostly farmers and have been identified with the material prosperity of Meigs county for more than sixty years.

The greater number of the Harpold sons and daughters had large families, so that the descendants in the third and fourth generations were mainly numerous.

Mr Adam Harpold died Jan October 1864 and his wife, Mrs Dorothy Harpold died in December 1863, having lived to their latest home for more than fifty years.

Children: Henry, Spencer, Peter, Philip, William, George R. John, Mrs Polly, Mrs Polly, widow, later Mrs Molly, Mrs William Reuter, widow, Mrs Jacob Baker, Mrs Michael Beatty, nee Polly Harpold, Mrs Eden Sayre, Mrs Benjamin Justice, Mrs Hezekiah William, Mrs Bradford Bush and Mrs Barbara Ann Hughes.

CHILD A - Solomon HARPOLD-1777
Sources for Solomon:

BIRTH: Data from Harpole book and others. Picture of Solomon & wife.

MARRIAGE: Harpole book listed Harrison Co. WVA. Said had 15 children.

DEATH: Died at his Parkersburg Valley home, near Ripley, WVA. Buried in the Mount Moriah cemetery near Ripley, WVA. Picture of his stone. Only Tyler Centers Co. WVA Herald he had living 4 sons, 2 dau, 17 grandchildren & 6 great grandchildren.

Solomon was listed in will of father Adam believe to be Jr. 1727-1824 Morrison Co. WVA.

"Harpole Cousins" by B.C. Harpole pg 44. Her said during the life time of his father, only German was spoken in the home and later when his mother and Mr Cunningham, they used the English language.

"The Generations" by Leslie Weinburg

Family group sheets from Salt Lake City, and Harpole book, Mrs Margaret Young, Glendale, WVA. Family records of Francis M. Harpold Sr., Dallas TX. Names of children and birth dates said to be from Solomon's bible that Mrs William Harpold of Ravenwood WVA had in 1941 according to statement in "The Generations" book. There were also pictures of Solomon and his wife Matinda and the tombs and gravestone of Solomon.

Solomon was in the Mar'ed 1812 it was 17 yrs 2 mo, in the 6th VA Regt from Harrison Co. WVA.

1850 Jackson Co. WVA Gov p.off., Solomon Hirmely 32, Matinda 46, Henry 23.

HUSBAND	Adam HARPOLE Jr.-1726	Yr of Birth 1757
WIFE	Margaret ?UNKNOWN-1734	Yr of Birth 1760

John W. 15, Charles 13, Malinda 8, Solomon 7, Melissa 5.

CHILD 7 - Absolom HARPOLD-1979

Sources for Absolom:

BIRTH: Date from Harpole book and others.

MARRIAGE: Harpole book Said had 9 children.

DEATH: Harpole book stated IN. 1850 he was living in Vigo Co.

Absolom was listed in will of father Adam believe to be Jr. 1757-1806 Harrison Co. WVA

"Harpole Cousins" by B.C. Harpole.

"The Generations" by Lettie Weinburg

1850 Vigo Co. OH Lost Creek Twp. pg 172 #169/174: Absolom Harpole 52 VA farmer 800, Adam 20 IN, Frances 17f In, Peter 15 In, Mary 12 IN, John 10 IN, Henry 8 In.

Also pg 174 #196/203: George Harpole 23 VA laborer, home of Livine? C. Scott 35 and Marsha? 33 NC. (son of Absolom?)

CHILD 8 - Susanna HARPOLD-1980

Sources for Susanna:

BIRTH: Date from Harpole book and others. Said born Ritchie Co. WVA but prob. Harrison Co. WVA as believe family stayed in Harrison Co. That county wasn't created until 1846 and part from Harrison Co.

MARRIAGE: Harpole book stated 4 children.

DEATH: Harpole book stated died of cholera and buried in Plants cem/ also Wolfe cem.
Susanna was listed in will of father Adam believe to be Jr. 1757-1806 Harrison Co. WVA

"Harpole Cousins" by B.C. Harpole.

"The Generations" by Lettie Weinburg

HUSBAND Adam PARPOLE Jr.-1734 Ft of Birth 1707
WIFE Margaret ZUMKHOUN-1734 Ft of Birth 1740

John W. 16;Charles 12, Malinda 8, Solomon 7, Wolizes 5.

CHILD 1 - Absolom HARPOLE-1772
Sources for Absolom:

BIRTH: Data from Harpole book and others.

MARRIAGE: Harpole book: Said had 8 children.

DEATH: Harpole book stated IN. 1850 he was living in Vigo Co.

Absolom was listed in will of Father Adam Harpole to be Jr. 1757-1806 Harrison Co. WVA

"Harpole Cousins" by B.C. Harpole.

"The Generations" by Velia Winbourn

1850 Vigo Co. OH Lost Creek Twp, pg 272 #1267: Absolom Harpole 55 VA Farmer
$600, Adam 20 IN, Frances 17? IN, Peter 15 IN, Mary 12 IN, John 10 IN, Henry 8 IN.

Also pg 274 #1284/1207: George Harpole 23 VA Laborer, Anna of Elizabeth Scott 23 and Martha? 30 AE. (son of Absolom?)

CHILD 2 - Susanna HARPOLE-1774
Sources for Susanna:

BIRTH: Data from Harpole book and others. Said born Allegheny Co. WVA but prob. Harrison Co. WVA as believe family stayed in Harrison Co. "Old county-area" created until 1836 and part from Harrison Co.

MARRIAGE: Harpole book stated 4 children

DEATH: Harpole book stated died of cholera and buried in Pleasa cem/ also Nolle cem.
Susanna was listed in will of father Adam Harpole to be Jr. 1757-1806 Harrison Co. WVA

"Harpole Cousins" by B.C. Harpole.

"The Generations" by Velia Winbourn

WILL OF ADAM HARPOLE JR. 1757-1806 HARRISON CO. VA. (NOW W.VA.)

I Adam Harpole of Harrison County do hereby make my last will and testament in manner and form following that is to say first I desire that all perishable part of my Estate be immediately appraised and be kept in the hands of my wife and my son Nicholas Harpold for the purpose I shall hereafter direct and for the payment fo my debts. I desire that my land I purchased from William Basset containing thrity six acres and a half be sold, secondly after the payment of debts I give to my wife Margaret Harpole onethird part of my estate both real and personal during the time she remains my widow and afterward to be left to the son of my son Nicholas Harpole. Thirdly I give to my son Nicholas Harpole the remainder of my plantation I now live on and to possess all after my wife's death, marriage as the case may be to possess the same him it and his heirs forever more. Fourthly he pays to my other five sons, Daniel Harpole, John Harpole, Adam Harpold, Solomon Harpold, and Absolom Harpold, Eighteen pounds each with a reasonable reduction for paying their schooling and like wise to my daughter Susanna twelve pounds and her learning expenses to be paid out of the same and provided Nicholas Harpold does notsee cause to take the land then the same to be sold and be equally divided amongst my sons not interferring with my wife's part above mentioned and my daughter to receive above mentioned sum. .....I give to m ydaughter Barbary Bonnett one dollar hereby knowing all other as former wills or testaments by me heretofore made in writings whereof I have hereunto set my hand and seal this twenty fourth day of June one thousand eight hundred and two..

Signed, sealed, published and declared on and for the
last will and testament of the above named
Adam Harpold in presence of us
/s/ Wm Power
Bernard West
Samuel Stalnaher

/s/ Adam Harpole (Seal)

Will Book No. 1
Page 140
A copy

Attest: ~~/s/~~ Harley A. Wolfe, Clerk
by; /s/ Ethel B. Heflin, Deputy Clerk

(Note: The death date, given in this book, for Adam is 1806, as that was the date the estate was settled. However there is a record that gives his death date as Oct. 8, 1802 B.C.H.)

(Note: The Harrison County mentioned in this will is Harrison County, Virginia, now West Virginia.)

Pg 11 · Harpole Books

WILL OF ADAM HARPOLE JR. 1757-1806 HARRISON CO. VA. (NOW W.VA.)

I Adam Harpole of Harrison County do hereby make my last will and testament in manner and form following that is to say First I desire that all perishable part of my Estate be immediately appraised and be kept in the hands of my wife and my son Nicholas Harpole for the purpose I shall hereafter direct and for the payment fo my debts. I desire that my land I purchased from William Bassett containing thirty six acres and a half be sold, secondly after the payment of debts I give to my wife Margaret Harpole onethird part of my estate both real and personal during thetime she remains my widow and afterward to be left to the son of my son Nicholas Harpole. Thirdly I give to my son Nicholas Harpole the remainder of my plantation I now live on and to possess all after my wife's death, marriage as the case may be to possess the same him it and his heirs forever more. Fourthly be paye to my other five sons, Daniel Harpole, John Harpole, Adam Harpole, Solomon Harpole, and Absolom Harpole, Eighteen pounds each with a reasonable reduction for paying their schooling and like wise to my daughter Susanna twelve pounds and her learningexpenses to be paid out of the same and provided Nicholas Harpole does notsee cause to take the sand then the same to be sold and be equally divided amongst my sons not interferring with my wife's part abobe mentioned and my daughter to receive above mentioned sum. .....I give to a yduughter Barbary Bonnett one dollar hereby knowing all other as former wills or testaments by me heretofore made in writings whereof I have hereunto set my hand and seal this thwnty fourth day of June one thousand eight hundred and two..

Signed, sealed, published and declared on and for the
last will and testament of the above named
Adam Harpole in presence of us
/s/ Wm Power
Bernard West
Samuel Stalnaker /s/ Adam Harpole (Seal)

Will Book No. I
Page 140
A copy

Attest: /s/ Harley A. Wolfe, Clerk

by: /s/s Ethel B. Heflin, Deputy Clerk

(Note: The death date, given in this book, for Adam is 1806, as that was the date the estate was settled. However there is a record that gives his death date as Oct. 8, 1802 R.C.H.)

(Note: The Harrison County mentioned in this will is Harrison County, Virginia, now West Virginia.)

HUSBAND Nicholas HARPOLD-1973

BORN: 25 Jan 1782 PLACE: ,Harrison Co.,VA
CHR.: PLACE:
DIED: 31 Jul 1846 PLACE: ,Vigo Co.,IN
BUR.: 1846 PLACE: Cloverland,Vigo Co.,IN,Harpold cem.
MARR: 3 Mar 1804 PLACE: ,Harrison Co.,WVA
FATHER: Adam HARPOLE Jr.-1726 PARENTS' MRIN: 660
MOTHER: Margaret ?UNKNOWN-1734

WIFE Charity HYDE-1981

BORN: 1783 PLACE: ,,NJ/VA?
CHR.: PLACE:
DIED: 1852 PLACE: ,Vigo Co.,IN
BUR.: 1852 PLACE: Cloverland,Vigo Co.,IN,Harpold cem.
FATHER: Samuel HYDE-1982 PARENTS' MRIN: 743
MOTHER:

CHILDREN

1. NAME: Jemima HARPOLE-2119
---- BORN: 17 Dec 1804 PLACE: ,,VA
F CHR.: PLACE:
DIED: 25 Aug 1839 PLACE:
BUR.: PLACE:
SPOUSE: Martin BOWLES-2129 MRIN: 796
MARR: 6 Apr 1826 PLACE:

2. NAME: Amelia HARPOLE-2120
---- BORN: 3 Apr 1806 PLACE: ,,VA
F CHR.: PLACE:
DIED: 23 Mar 1873 PLACE:
BUR.: PLACE:
SPOUSE: Isaac KRUZAN-2135 MRIN: 799
MARR: PLACE:

3. NAME: John K. HARPOLE-2121
---- BORN: Abt 1810 PLACE: ,,VA
M CHR.: PLACE:
DIED: 7 Jun 1880 PLACE:
BUR.: PLACE:
SPOUSE: Phebe CASTO-2136 MRIN: 800
MARR: Bef 1838 PLACE:

4. NAME: George Washington HARPOLD-2122
---- BORN: 3 Jun 1812 PLACE: ,,VA
M CHR.: PLACE:
DIED: 29 May 1886 PLACE: ,Vigo Co.,IN
BUR.: 1886 PLACE: Cloverland,Vigo Co.,IN,Harpold cem. has other marriages
SPOUSE: Sarah FRANCIS-2139 MRIN: 801
MARR: 6 Sep 1838 PLACE: ,Vigo Co.,IN

Gladys LaVon (Lowe) Treadway
2~~845 Hillside Court~~
Bettendorf, IA 52722-~~2615~~
~~OCEANSIDE~~
Phone:(~~319~~ 563) 355-2095

HUSBAND Nicholas HARPOLD-1973 Yr of Birth 1782
WIFE Charity HYDE-1981 Yr of Birth 1783

CHILDREN (continued)

5. NAME: Elizabeth HARPOLE-2123
---- BORN: Abt 1815 PLACE: ,,VA
F CHR.: PLACE:
DIED: PLACE:
BUR.: PLACE:
SPOUSE: Theophelis MODESITT-2168 MRIN: 814
MARR: Bef 1842 PLACE: ,,IN

6. NAME: Adam HARPOLE-2124
---- BORN: Abt 1817 PLACE: ,,VA
M CHR.: PLACE:
DIED: PLACE:
BUR.: PLACE:
SPOUSE:
MARR: PLACE:

7. NAME: Sarah HARPOLE-2125
---- BORN: Abt 1818 PLACE: ,,VA
F CHR.: PLACE:
DIED: PLACE:
BUR.: PLACE:
SPOUSE: Isaac BUTT-2172 MRIN: 815
MARR: Bef 1860 PLACE:

8. NAME: Barbara HARPOLE-2126
---- BORN: Abt 1820 PLACE: ,,VA
F CHR.: PLACE:
DIED: PLACE:
BUR.: PLACE:
SPOUSE: Elisha C. TARVIN-2174 MRIN: 816
MARR: PLACE:

9. NAME: Ruth HARPOLE-2127
---- BORN: 19 Nov 1824 PLACE: ,,VA
F CHR.: PLACE:
DIED: 22 Jul 1867 PLACE:
BUR.: PLACE:
SPOUSE: John C. TARVIN-2175 MRIN: 817
MARR: 1845 PLACE: ,,IN

10. NAME: Corneluis K. HARPOLE-2128
---- BORN: 1827 PLACE: ,,VA
M CHR.: PLACE:
DIED: 1878 PLACE:
BUR.: PLACE:
SPOUSE: Catherine ACKELMIRE-2176 MRIN: 818
MARR: Aft 1850 PLACE: ,,IN

HUSBAND	Nicholas HARPOLD-1973	Yr of Birth 1782
WIFE	Charity HYDE-1981	Yr of Birth 1783

HUSBAND - Nicholas HARPOLD-1973

Sources for Nicholas:

BIRTH: Date from Harpole book. Place said was Harrison Co.WVA. But that area was actually Monongalia Co. at that time.

MARRIAGE: Harpole book listed Harrison Co. WVA. He had 10 children.

DEATH: Harpole book and Sarah Tarvin said buried Harpold cem. Vigo Co. IN.

Nicholas was listed in will of father Adam believe to be Jr. 1757-1806 Harrison Co. WVA

Harrison Co. wasn't created until 1784 before that the area was in then Monongalia Co. which before 1776 was part of District of W. Augusta Co. VA.

"Harpole Cousins" by B.C. Harpole. Family records in possession of Mrs George Hessler, 3840 West Point, Dearborn, MI and from Vigo Co. IN marriage records.

"The Generations" by Lettie Weinburg

Info from Sarah Tarvin as she descends from this line.

Also info from family group sheets from Salt Lake City by Verne Hoffman Jr, Acompo, CA and Sarah Tarvin. There is a dissagreement on births of couple children.

1850 Vigo Co. In census list wife Charity age 66 NJ with son Cornelius 23.

WIFE - Charity HYDE-1981

Sources for Charity:

BIRTH: Harpole book.

MARRIAGE: Recorded Harrison Co. WVA

DEATH: Info from Sarah Tarvin said buried Harpold cem. Vigo Co. IN. near Cloverland, IN.

1850 Vigo Co. Nevans Twp. IN pg 125 #82/82: Cornelius Harpole 23 VA farmer 1000, Charity 66 NJ, Nicholas F. 10 In, Jabel Bowls 20 In.

CHILD 1 - Jemima HARPOLE-2119

"Harpole Cousins" by B.C. Harpole and info from Sarah Tarvin.

One son and one daughter known.

CHILD 2 - Amelia HARPOLE-2120

"Harpole Cousins" by B.C. Harpole and info from Sarah Tarvin.

Not in 1850 Vigo Co. IN index or any county, maybe OH or Mason or Franklin Co.

NOSRAND - Nicholas NARPOLE-1972
Sources for Nicholas:

BIRTH: Data from Harpole book, place said was Harrison Co.WVA. But that area was actually Monongalia Co. at that time.

MARRIAGE: Harpole book listed Harrison Co, WVA. He had 19 children.

DEATH: Harpole book and Sarah Tarvin said buried Harpole cem, Wipe Co. IN.

Nicholas was listed in will of father Adam Nelivs to Sa Jr. 1787-1804 Harrison Co, WVA

Harrison Co. wasn't created until 1784 before that the area was in then Monongalia Co. which before 1776 was part of District of W. Augusta Co. VA.

"Harpole Consins" by B.C. Harpole. Family records in possession of Mrs Bonnie Wessler, 3840 West Point, Beverly, NJ and from Vigo Co. IN matrices records.

"The Generations" by Lathia Weldons

Info from Sarah Tarvin as she descends from this line.

Also info from family group sheets from Gail Lane Gray by Verne Nolinan Jr, Moapo, CA and Sarah Tarvin. There is a disagreement on dates of couple children.

1850 Vigo Co. In census list wife Charity age 66 NJ with son Cornelius 24

HYDE - Charity HYDE-1861
Sources for Charity:

BIRTH: Harpole book.

MARRIAGE: Recorded marriage Co. WVA

DEATH: Info from Sarah Tarvin said buried Harpole cem. Vigo Co. IN. near Cleveland, IN.

1850 Vigo Co. Nevens Twp. IN pg 423 #823: Cornelius Harpole 23 VA farmer
1860: Charity ab 80, Nicholas F. 16 In, Jabel Bowls 20 In.

CHILD 1 - Jemima NARPOLE-2119
"Harpole Genesis" by B.C. Harpole and info from Sarah Tarvin.

She was one daughter known.

CHILD 2 - Amelia NARPOLE-2120
"Harpole Consins" by B.C. Harpole and info from Sarah Tarvin.

Am. In 1860 Vigo Co. IN Index of my county, Wayne DM of Mahon of Franklin Tw.

HUSBAND Nicholas HARPOLD-1973 Yr of Birth 1782
WIFE Charity HYDE-1981 Yr of Birth 1783

WVA?

CHILD 3 - John K. HARPOLE-2121
"Harpole Cousins" by B.C. Harpole and info from Sarah Tarvin.

1850 Vigo Co. Nevans Twp. IN pg 125 #80/80: John K. Harpole 40 Va farmer 500, Phebe 38 Va, Malinda 12 VA, Martha E. 9 VA

CHILD 4 - George Washington HARPOLD-2122
"Harpole Cousins" by B.C. Harpole and info from Sarah Tarvin.

1850 Vigo Co. Nevas? Twp.IN census pg 125 #79/79: George Harpole 39 Va farmer 1000, Annana 28 Ky, John 8 In, Charity 6 In, Ruth 5 In, Martha 4 IN, Daniel 3 In, Sarah 5/12 IN.

Other marriages:
6 Dec 1840 Annary TARVIN-2141 MRIN: 802

CHILD 5 - Elizabeth HARPOLE-2123
"Harpole Cousins" by B.C. Harpole and info from Sarah Tarvin.

1850 Clay Co. IN pg 250 #109/109: Theophelis Modesitt 33 VA, Elizabeth 33 VA, John V. 8 IN, Redolphuis C. 7 IN, Ira D. ?/12 IN.

CHILD 6 - Adam HARPOLE-2124
"Harpole Cousins" by B.C. Harpole and info from Sarah Tarvin.

CHILD 7 - Sarah HARPOLE-2125
"Harpole Cousins" by B.C. Harpole and info from Sarah Tarvin.

1850 Clay Co. Duck Johnson Twp. IN pg 308 #69/69: Isaac Butt 43 KY farmer 150, Sarah 32 Va, Charity 1/12 IN.

CHILD 8 - Barbara HARPOLE-2126
"Harpole Cousins" by B.C. Harpole and info from Sarah Tarvin.

Not located in IN index of any county.

CHILD 9 - Ruth HARPOLE-2127
"Harpole Cousins" by B.C. Harpole and info from Sarah Tarvin.

1850 Pike Co. IN pg 34/8829, Mx? Twp. John Tarvin (not checked census, just index).

CHILD 10 - Corneluis K. HARPOLE-2128
"Harpole Cousins" by B.C. Harpole and info from Sarah Tarvin.

1850 Vigo Co. Nevans Twp. pg 125 #82/82: Corneluis K. Harpole 23 Va, Charity 66, Nicholas F. 10, Jabel Bowls 20. (Charity is mother, Nicholas nephew as is Jabel).

HUSBAND Nicholas HARPOLE-1973 M: 4 March 1782
BIRT Charity PYCE-2181 M: 4 March 1782

WIFE

CHILD 1 - John A. HARPOLE-2182
"Harpole Cousins" by B.C. Harpole and info from Sarah Tarvin.

1850 Vigo Co. Nevada Twp. IN pg 121 380/380: John K. Harpole 40 Va Farmer $0?, Frank 28 Va, Malinda 12 Va, Martha E. 9 Va

CHILD 2 - George Washington HARPOLE-2183
"Harpole Cousins" by B.C. Harpole and info from Sarah Tarvin.

1850 Vigo Co. Nevada Twp IN census pg 135 473/474: George Harpole 29 Va Farmer 1000, Amanda 24 Ky, John A 10, Charity A 10, Ruth S 1m, Martha A 1M, Daniel J 1m, Sarah 3/12 IN.

Other marriages:
6 Dec 1840 Amanda TURVIN-2141 PRIM: 602

CHILD 3 - Elizabeth HARPOLE-2184
"Harpole Cousins" by B.C. Harpole and info from Sarah Tarvin.

1850 Clay Co. IN pg 250 416/109: Thomasville Moseley 22 Va, Elizabeth 21 Va, John W. 8 IN, Rebecca C. 7 IN, Zia B. 1/12 IN.

CHILD 5 - Adam HARPOLE-2186
"Harpole Cousins" by B.C. Harpole and info from Sarah Tarvin.

CHILD 7 - Sarah HARPOLE-2188
"Harpole Cousins" by B.C. Harpole and info from Sarah Tarvin.

1850 Clay Co. Owen Johnson Twp. IN pg 300 419/457: James Bull 47 Ky Farmer 150, Sarah 32 Va, Charity 1/12 IN.

CHILD 9 - Barbara HARPOLE-2190
"Harpole Cousins" by B.C. Harpole and info from Sarah Tarvin.

not located in IN census of any county.

CHILD 9 - Ruth HARPOLE-2192
"Harpole Cousins" by B.C. Harpole and info from Sarah Tarvin.

1850 Fike Co. IN pg 324/325, Act Twp. John Jarvin (not checked census, just index).

CHILD 10 - Cornelius A. HARPOLE-2198
"Harpole Cousins" by B.C. Harpole and info from Sarah Tarvin.

1850 Vigo Co. Nevada Twp. pg 125 482/483: Cornelius K. Harpole 23 Va, Charity 26, Nicholas F. 10, Isabel Ouela 20. (Charity is mother, Nicholas brother as is Isabel).

HUSBAND William BONNETT-1983

BORN: 14 Nov 1774 PLACE:
CHR.: PLACE:
DIED: 10 Jul 1858 PLACE: Ripley,Jackson Co.,WVA
BUR.: 1858 PLACE: Ripley,Jackson Co.,WVA
MARR: 1799 PLACE: ,Harrison Co.,WVA
FATHER:
MOTHER:

WIFE Barbara HARPOLE-1974

BORN: 21 Jan 1784 PLACE: ,Harrison Co.,VA
CHR.: PLACE:
DIED: 10 Aug 1867 PLACE: ,,VA
BUR.: 1867 PLACE: Ripley,Jackson Co.,WVA
FATHER: Adam HARPOLE Jr.-1726 PARENTS' MRIN: 660
MOTHER: Margaret ?UNKNOWN-1734

CHILDREN

1. NAME: Susanna BONNETT-2177
---- BORN: Abt 1800 PLACE:
F CHR.: PLACE:
DIED: Feb 1864 PLACE:
BUR.: PLACE:
SPOUSE: William PARSONS-2183 MRIN: 819
MARR: PLACE:

2. NAME: Elizabeth M. BONNETT-2178
---- BORN: 4 Oct 1802 PLACE:
F CHR.: PLACE:
DIED: 3 Mar 1880 PLACE:
BUR.: PLACE:
SPOUSE: Isaac Newton FLESHER-2184 MRIN: 820
MARR: 4 Jul 1817 PLACE:

3. NAME: William BONNETT-2179
---- BORN: 4 Apr 1811 PLACE:
M CHR.: PLACE:
DIED: 6 May 1892 PLACE:
BUR.: PLACE:
SPOUSE: Luvicia Ann VAN DYKE-2185 MRIN: 821
MARR: 15 Mar 1835 PLACE:

4. NAME: Matilda BONNETT-2180
---- BORN: Abt 1814 PLACE:
F CHR.: PLACE:
DIED: 22 Sep 1840 PLACE: ,Jackson Co.,WVA
BUR.: 1840 PLACE: Ripley,Jackson Co.,WVA,Pine St cem.
SPOUSE: Christopher W. CRAIG-2186 MRIN: 822
MARR: 26 Nov 1835 PLACE:

Gladys LaVon (Lowe) Treadway
~~2815 Willowide Court~~
Bettendorf, IA 52722-~~2815~~
C~~[illegible]~~
Phone:(~~319~~) 355-2095

HUSBAND William BONNETT-1983 Yr of Birth 1774
WIFE Barbara HARPOLE-1974 Yr of Birth 1784

CHILDREN (continued)

5. NAME: Nicholas H. BONNETT-2181
---- BORN: Abt 1821 PLACE:
M CHR.: PLACE:
DIED: 12 Jun 1858 PLACE: ,Jackson Co.,WVA
BUR.: PLACE: has other marriages
SPOUSE: Catherine STAATS-2187 MRIN: 823
MARR: 24 Mar 1842 PLACE:

6. NAME: John A. BONNETT-2182
---- BORN: 17 Jul 1824 PLACE:
M CHR.: PLACE:
DIED: 15 Feb 1906 PLACE:
BUR.: PLACE:
SPOUSE: Margaret ARMSTRONG-2189 MRIN: 825
MARR: 20 Jan 1848 PLACE:

HUSBAND	William BONNETT-1983	Yr of Birth 1774
WIFE	Barbara HARPOLE-1974	Yr of Birth 1784

HUSBAND - William BONNETT-1983

Source for William:

Harpole book and will of Adam Harpold 1802 listed wife of William as Bonnett. Some have thought it may have been Bennett but the descendants of this family had stated the name waas Bonnett.

"Harpole Cousins" by B.C. Harpole pg 147-161. Barbara and William had 6 children.

WIFE - Barbara HARPOLE-1974

Sources for Barbara:

BIRTH: Date from Harpole book. Place said was Harrison Co.WVA. But that area was actually Monongalia Co. at that time. This is the date the family sent but it was questioned as brother John's birth date was sent at 1 Sep 1784 which is possible but unusual. Barbara's date could be 1783 actually.

MARRIAGE: Harpole book listed Harrison Co. WVA. She had 6 children. Was her husbands name actually Bennett and not Bonnett?

DEATH: Harpole book. Listed Ripley WVA. which is in Jackson Co.

Barbary Bonnett was listed in will of father Adam believe to be Jr. 1757-1806 Harrison Co. WVA

Harrison Co. wasn't created until 1784 before that the area was in then Monongalia Co. which before 1776 was part of District of W. Augusta Co. VA.

"Harpole Cousins" by B.C. Harpole.

"The Generations" by Lettie Weinburg

CHILD 1 - Susanna BONNETT-2177

"Harpole Cousins" by B.C. Harpole pg 161.

CHILD 2 - Elizabeth M. BONNETT-2178

"Harpole Cousins" by B.C. Harpole pg 147-60. Elizabeth had 11 children.

Children: Tabitha F, William B, Eliza K, Andrew Jackson, Francis Marion, Barbara, Elizabeth, Benjamin Franklin, infant, Isaac N. and Henry Harrison Flesher.

CHILD 3 - William BONNETT-2179

"Harpole Cousins" by B.C. Harpole pg 161.

CHILD 4 - Matilda BONNETT-2180

"Harpole Cousins" by B.C. Harpole pg 161. Was said buried with parents at the Pine Street cemetery at Ripley, WVA.

CHILD 5 - Nicholas H. BONNETT-2181

HUSBAND - William BONNETT-1963
Source for William:

Harpole book and will of Adam Harpole 1802 listed wife of William as Barbara. Some have thought it may have been Emmett but the descendants of this family had stated the name was Bonnett.

"Harpole Genealogy" by E.C. Harpole pp 167-161. Barbara and William had 4 children.

WIFE - Barbara HARPOLE-1974
Source for Barbara:

BIRTH: Data from Harpole book. Place said was Harrison Co.WVA. But that area was actually Monongalia Co. at that time. This is the data the family went by. It was corroborated as brother John's birth date was just 8 1 Sep 1734 which is possible but unusual. Barbara's date could be 1703 actually.

MARRIAGE: Harpole book listed Harrison Co. WVA. The date & validity. Was her husband was actually Bennett and not Bonnett?

DEATH: Harpole book. Listed Tyler WVA. which is in Doddrer Co.

Barbary Bonnett was listed in will of father Adam Harpole dt 30 Jr. 1797-1806 Harrison Co. WVA.

Harrison Co. wasn't created until 1784 before that the area was in Mass Monongalia Co. which before 1776 was part of District of W. Augusta Co. VA.

"Harpole Genealogy" by E.C. Harpole.

"The Generations" by Lucile Watkins

CHILD 1 - Susanna BONNETT-1772
"Harpole Genealogy" by E.C. Harpole pp 161.

CHILD 2 - Elizabeth M. BONNETT-1776
"Harpole Genealogy" by E.C. Harpole pp 163-60. Elizabeth had 11 children

Children: Tabitha F, William B, Eliza M, Andrew Jackson, Francis Marion, Barbara, Elizabeth, Benjamin Franklin, Infant, Isaac M. and Mary Marrison Flasher.

CHILD 3 - William BONNETT-1778
"Harpole Genealogy" by E.C. Harpole pp 161.

CHILD 4 - Matilda BONNETT-1780
"Harpole Genealogy" by E.C. Harpole pp 161. was said married with parents at the "Old Stone Cemetery at Tyler, WVA.

CHILD 5 - Michael W. BONNETT-1781

HUSBAND	William BONNETT-1983	Yr of Birth 1774
WIFE	Barbara HARPOLE-1974	Yr of Birth 1784

"Harpole Cousins" by B.C. Harpole pg 161. Married twice.

Other marriages:
5 Jul 1853 Sarah STAATS-2188 MRIN: 824

CHILD 6 - John A. BONNETT-2182
"Harpole Cousins" by B.C. Harpole pg 161.

HUSBAND John HARPOLE-1975

BORN: 1 Sep 1784 PLACE: ,Harrison Co.,WVA
CHR.: PLACE:
DIED: 28 Mar 1871 PLACE: ,Jackson Co.,WVA
BUR.: PLACE:
MARR: 5 Mar 1811 PLACE: ,Mason Co.,WVA
FATHER: Adam HARPOLE Jr.-1726 PARENTS' MRIN: 660
MOTHER: Margaret ?UNKNOWN-1734

WIFE Rachel SAYRE-1984

BORN: 12 Dec 1790 PLACE: ,Meigs Co.,OH
CHR.: PLACE:
DIED: 18 Jan 1868 PLACE:
BUR.: PLACE:
FATHER: David SAYRE-1985 PARENTS' MRIN: 746
MOTHER:

CHILDREN

1. NAME: Margaret HARPOLD-2190
---- BORN: 3 Jul 1814 PLACE:
F CHR.: PLACE:
DIED: 14 Jun 1896 PLACE:
BUR.: PLACE:
SPOUSE: (male) PFOST-2198 MRIN: 826
MARR: PLACE:

2. NAME: David HARPOLD-2191
---- BORN: 17 Oct 1816 PLACE:
M CHR.: PLACE:
DIED: PLACE:
BUR.: PLACE:
SPOUSE:
MARR: PLACE:

3. NAME: Adam HARPOLD-2192
---- BORN: 14 Mar 1819 PLACE:
M CHR.: PLACE:
DIED: Aft 1871 PLACE:
BUR.: PLACE:
SPOUSE:
MARR: PLACE:

4. NAME: Absolom HARPOLD-2193
---- BORN: 14 May 1821 PLACE:
M CHR.: PLACE:
DIED: 27 Jun 1864 PLACE: ,,MO
BUR.: 1864 PLACE: Kingston,,MO
SPOUSE: Margaretta PFOST-2199 MRIN: 827
MARR: Bef 1844 PLACE:

Gladys LaVon (Lowe) Treadway
~~2015 Millcrest Court~~
Bettendorf, IA 52722-~~2813~~
~~C. RAY LOWE~~
Phone:~~(319)~~ 355-2095

HUSBAND John HARPOLE-1975 Yr of Birth 1784
WIFE Rachel SAYRE-1984 Yr of Birth 1790

CHILDREN (continued)

5. NAME: Hanna HARPOLD-2194
---- BORN: 9 Aug 1826 PLACE:
F CHR.: PLACE:
DIED: 13 Aug 1905 PLACE:
BUR.: PLACE:
SPOUSE: (male) STADTS-2200 MRIN: 828
MARR: PLACE:

6. NAME: Henrietta HARPOLD-2195
---- BORN: 15 Sep 1828 PLACE:
F CHR.: PLACE:
DIED: 24 Oct 1889 PLACE:
BUR.: PLACE:
SPOUSE:
MARR: PLACE:

7. NAME: John A. HARPOLD-2196
---- BORN: 11 Nov 1837 PLACE:
M CHR.: PLACE:
DIED: 8 Oct 1891 PLACE:
BUR.: PLACE:
SPOUSE:
MARR: PLACE:

8. NAME: Sarah HARPOLD-2197
---- BORN: PLACE:
F CHR.: PLACE:
DIED: PLACE:
BUR.: PLACE:
SPOUSE:
MARR: PLACE:

HUSBAND	John HARPOLE-1975	Yr of Birth 1784
WIFE	Rachel SAYRE-1984	Yr of Birth 1790

HUSBAND - John HARPOLE-1975

Sources for John:

BIRTH: Date from Harpole book. Place said was Harrison Co.WVA. But that area was actually Monongalia Co. until 1784, but by Sept could be WVA.

MARRIAGE: Harpole book listed Mason Co. WVA. He had 8 children.

DEATH: Harpole book listed death Meigs Co. OH. Will probated Jackson Co. WVA 1871 in Will Book 1 pg 104.

John was listed in will of father Adam believe to be Jr. 1757-1806 Harrison Co. WVA

Harrison Co. wasn't created until 1784 before that the area was in then Monongalia Co. which before 1776 was part of District of W. Augusta Co. VA.

"Harpole Cousins" by B.C. Harpole.

"The Generations" by Lettie Weinburg

1850 Jackson Co, Gay, WVA. John Harpold 61, Rachel 60, Henriette 21, John A. 15, Jos R. Hinkle? 8, David Sayre Jr. 87 NJ.

WIFE - Rachel SAYRE-1984

Source for Rachel:

Info from "Harpole Cousins" by B.C. Harpole and census records. Possibly died Jackson Co. WVA. It is though John and Rachel had 8 children.

1850 Jackson Co. WVA Gay, WVA Rachel age 60 with husband and children and David Sayre Jr. 87 NJ who is probably her father.

CHILD 1 - Margaret HARPOLD-2190

"Harpole Cousins" by B.C. Harpole pg 29. Married, nothing more.

CHILD 2 - David HARPOLD-2191

"Harpole Cousins" by B.C. Harpole pg 29. Nothing more.

CHILD 3 - Adam HARPOLD-2192

"Harpole Cousins" by B.C. Harpole pg 29. Nothing more.

CHILD 4 - Absolom HARPOLD-2193

"Harpole Cousins" by B.C. Harpole pg 29. Married and had 10 children: Catherine, Hannah, Adam, John, Christopher, Rachel, William, Mary, Elizabeth an Charles Wesley. More on the children.

Absolom was lynched by Union Soldiers and buried at Kingston, MO.

CHILD 5 - Hanna HARPOLD-2194

"Harpole Cousins" by B.C. Harpole pg 30. Married Mr Stadts. Nothing more.

HUSBAND John HARPOLE-1875 Yr of Birth 1750
WIFE Rachel SAYRE-1884 Yr of Birth 1790

HUSBAND - John HARPOLE-1875
Sources for John:

BIRTH: Data from Harpole book. Place said was Harrison Co.WVA. But that area was actually Monongalia Co. until 1784, but by then could be WVA.

MARRIAGE: Harpole book listed Mason Co. WVA. He had 2 children.

DEATH: Harpole book listed Orsin Helms Co. OH. Will probably Jackson Co. WVA 1871 in Will Book 1 pg 114.

John was listed in will of father John believe to be Jr. 1757-1806
Harrison Co. WVA

Harrison Co. wasn't created until 1784 before that the area was in then Monongalia Co. which before 1776 was part of District of W. Augusta Co. VA.

"Harpole Cousins" by B.C. Harpole.

"The Ancestors" by Lettie Whitney

1850 Jackson Co, Gov, WVA. John Harpold 41, Rachel 40, Henrietta 23, John A. 15, Joe R. Hiaiar B. David Sayre Jr. 07 M1.

WIFE - Rachel SAYRE-1884
Source for Rachel:

Info from "Harpole Cousins" by B.C. Harpole and census records. Possibly died Jackson Co. WVA. It is thought John and Rachel had 8 children.

1850 Jackson Co. WVA Gov. WVA Rachel age 60 with husband and children and David Sayre Jr. 07 M1 who is probably her father.

CHILD 1 - Martinal HARPOLE-2180
"Harpole Cousins" by B.C. Harpole pg 29. Married, nothing more.

CHILD 2 - David HARPOLE-2181
"Harpole Cousins" by B.C. Harpole pg 27. Nothing more.

CHILD 3 - Adam HARPOLE-2182
"Harpole Cousins" by B.C. Harpole pg 29. Nothing more.

CHILD 4 - Absolom HARPOLE-2183
"Harpole Cousins" by B.C. Harpole pg 29. Married and had 10 children.
Catherine, Hannah, Adam, John, Christopher, Rachel, William, Mary, Elizabeth
or Charles Wesley. More on the children.

Absolom was injured by union soldiers and buried at Kanawha, WV.

CHILD 5 - Adam HARPOLE-2184
"Harpole Cousins" by B.C. Harpole pg 29. Married Mr Stanton. Nothing more.

HUSBAND	John HARPOLE-1975	Yr of Birth 1784
WIFE	Rachel SAYRE-1984	Yr of Birth 1790

CHILD 6 - Henrietta HARPOLD-2195

"Harpole Cousins" by B.C. Harpole pg 30. Nothing more.

CHILD 7 - John A. HARPOLD-2196

"Harpole Cousins" by B.C. Harpole pg 30. Nothing more.

CHILD 8 - Sarah HARPOLD-2197

"Harpole Cousins" by B.C. Harpole pg 30. This book has this Sarah Harpole married to John Lough of Pendleton Co. WVA. Ages aren't right for her to fit here at all so this Sarah was said to have married a Mr Board by another source which is probably correct.

Harpole book hs Sarah b. 3 Dec 1811 d. 22 Mar 1883 md John Lough but there is a Sarah Lough d 18 Apr 1858 age 82-11-12 (born 1773 which couldn't be this dau). John Lough 1773-14 Jun 1853 age 80-5-18-- both buried Lough cem, Pendleton Co. WVA. John son of Adam and Barbara Lough. 1850 census also agrees with this.So now we have to find who the Sarah Harpole who md this John Lough's parents are.

HUSBAND John HARPOLE-1925 Jr of Birth 1925
WIFE Rachel HAYNE-1924 Jr of Birth 1924

CHILD 6 - Hopelia/s HARPOLE-2125
"Harpole Cousins" by B.C. Harpole pg 30. Nothing note.

CHILD 7 - John A. HARPOLE-2126
"Harpole Cousins" by B.C. Harpole pg 30. Nothing note.

CHILD 8 - Sarah HARPOLE-2127
"Harpole Cousins" by B.C. Harpole pg 30. This book has this Sarah Harpole married to John Lough of Pendleton Co. WVA. Does aren't right for her to fit here at all as this Sarah was said to have married a Mr Moore by another source which is probably correct.

Harpole book ?s Sarah b. 3 Dec 1811 d. 22 Mar 1893 wf John Lough but there is a Sarah Lough b 19 Apr 1808 dee 23-11-12 Ebern 1773 which couldn't be this dau? John Lough 1773-14 Jun 1857 wife 05-5-18-- both buried Lough cem. Pendleton Co. WVA. John son of Adam and Barbara Lough. 1850 census also agrees with this so now we have to find who the Sarah Harpole who md this John Lough's parents are.

FAMILY GROUP RECORD-747

HUSBAND Daniel HARPOLE-1976

BORN: 3 Jan 1786 PLACE: ,Harrison Co.,WVA
CHR.: PLACE:
DIED: 31 Dec 1849 PLACE:
BUR.: PLACE:
MARR: 1804 PLACE: ,Harrison Co.,WVA
FATHER: Adam HARPOLE Jr.-1726 PARENTS' MRIN: 660
MOTHER: Margaret ?UNKNOWN-1734

WIFE Hannah ELLSWORTH-1986

BORN: PLACE:
CHR.: PLACE:
DIED: PLACE:
BUR.: PLACE:
FATHER:
MOTHER:

CHILDREN

1. NAME:
---- BORN: PLACE:
CHR.: PLACE:
DIED: PLACE:
BUR.: PLACE:
SPOUSE:
MARR: PLACE:

2. NAME:
---- BORN: PLACE:
CHR.: PLACE:
DIED: PLACE:
BUR.: PLACE:
SPOUSE:
MARR: PLACE:

3. NAME:
---- BORN: PLACE:
CHR.: PLACE:
DIED: PLACE:
BUR.: PLACE:
SPOUSE:
MARR: PLACE:

4. NAME:
---- BORN: PLACE:
CHR.: PLACE:
DIED: PLACE:
BUR.: PLACE:
SPOUSE:
MARR: PLACE:

Gladys LaVon (Lowe) Treadway
2815 Hillside Court
Bettendorf, IA 52722-2915
C:\PAF\LOWE
Phone:(319) 355-2095

FAMILY GROUP RECORD-747
DOCUMENTATION

HUSBAND	Daniel HARPOLE-1976	Yr of Birth 1786
WIFE	Hannah ELLSWORTH-1986	Yr of Birth

HUSBAND - Daniel HARPOLE-1976

Sources for Daniel:

BIRTH: Date from Harpole book.

MARRIAGE: Harpole book listed Harrison Co. WVA.

DEATH: Harpole book list date, don't know place.

Daniel was listed in will of father Adam believe to be Jr. 1757-1806
Harrison Co. WVA

"Harpole Cousins" by B.C. Harpole.

"The Generations" by Lettie Weinburg

WIFE - Hannah ELLSWORTH-1986

"Harpole Cousins" by B.C. Harpole. Nothing on this family.

HUSBAND Adam HARPOLD III-1977

BORN: 9 Oct 1790 PLACE: ,Harrison Co.,WVA
CHR.: PLACE:
DIED: Oct 1869 PLACE: Letart,Meigs Co.,OH
BUR.: PLACE:
MARR: Aug 1812 PLACE: ,Meigs Co.,OH
FATHER: Adam HARPOLE Jr.-1726 PARENTS' MRIN: 660
MOTHER: Margaret ?UNKNOWN-1734

WIFE Dorothy ROUSH-1987

BORN: 25 May 1794 PLACE: ,Shenandoah Co.,VA
CHR.: PLACE:
DIED: 15 Dec 1865 PLACE: Letart,Meigs Co.,OH
BUR.: 1865 PLACE: Letart,Meigs Co.,OH
FATHER: Henry ROUSH SR.-1988 PARENTS' MRIN: 749
MOTHER: Dorothy NEASE-1989

CHILDREN

1. NAME: Spencer HARPOLD-2062
---- BORN: 24 Aug 1815 PLACE: ,,OH
M CHR.: PLACE:
DIED: 14 Feb 1897 PLACE:
BUR.: 1897 PLACE: ,Meigs Co.,OH,Plants cem.
SPOUSE: Sarah "Sallie" JONES-2078 MRIN: 780
MARR: PLACE:

2. NAME: Henry HARPOLD-2063
---- BORN: 10 Jan 1817 PLACE: ,,OH
M CHR.: PLACE:
DIED: 17 Aug 1869 PLACE:
BUR.: PLACE: has other marriages
SPOUSE: Harriet Hester "Hetty" ROUSH-2079 MRIN: 781
MARR: 28 Feb 1839 PLACE:

3. NAME: Delilah HARPOLD-2064
---- BORN: 27 Oct 1818 PLACE: ,Meigs Co.,OH
F CHR.: PLACE:
DIED: 6 May 1857 PLACE:
BUR.: PLACE:
SPOUSE: William HESTER-2080 MRIN: 782
MARR: PLACE:

4. NAME: Peter HARPOLD-2065
---- BORN: 29 Dec 1819 PLACE: ,Meigs Co.,OH
M CHR.: PLACE:
DIED: 18 Dec 1905 PLACE:
BUR.: 1905 PLACE: ,Meigs Co.,OH,Plants cem.
SPOUSE: Nancy "Mahala" SAYRE-2081 MRIN: 783
MARR: 24 Feb 1842 PLACE:

Gladys LaVon (Lowe) Treadway
2815 Hillside Court
Bettendorf, IA 52722-2915
C:\PAF\LOWE
Phone:(319) 355-2095

HUSBAND Adam HARPOLD III-1977 Yr of Birth 1790
WIFE Dorothy ROUSH-1987 Yr of Birth 1794

CHILDREN (continued)

5. NAME: Philip HARPOLD-2066
---- BORN: 15 Jan 1822 PLACE: ,Meigs Co.,OH
M CHR.: PLACE:
DIED: 2 Dec 1891 PLACE:
BUR.: PLACE: has other marriages
SPOUSE: Rebecca DUNN-2082 MRIN: 784
MARR: PLACE:

6. NAME: Mary "Polly" HARPOLD-2067
---- BORN: 27 Nov 1823 PLACE: ,Meigs Co.,OH
F CHR.: PLACE:
DIED: 22 Mar 1912 PLACE:
BUR.: 1912 PLACE: ,Meigs Co.,OH,Plants cem.
SPOUSE: Michael BENTZ-2083 MRIN: 785
MARR: 17 Feb 1842 PLACE:

7. NAME: William HARPOLD-2068
---- BORN: 9 Jan 1825 PLACE: ,Meigs Co.,OH
M CHR.: PLACE:
DIED: 15 Oct 1869 PLACE:
BUR.: PLACE:
SPOUSE: Susan BIBBEE-2084 MRIN: 786
MARR: PLACE:

8. NAME: Margaret HARPOLD-2071
---- BORN: 10 Mar 1827 PLACE: ,Meigs Co.,OH
F CHR.: PLACE:
DIED: 9 Jul 1872 PLACE:
BUR.: PLACE:
SPOUSE: Eben (Ebenezer) SAYRE-2085 MRIN: 787
MARR: 13 Aug 1848 PLACE:

9. NAME: Jerusha HARPOLD-2069
---- BORN: 1 Oct 1828 PLACE: ,Meigs Co.,OH
F CHR.: PLACE:
DIED: Aug 1871 PLACE:
BUR.: PLACE:
SPOUSE: Augustus H. JUSTICE-2086 MRIN: 788
MARR: 13 Jan 1848 PLACE:

10. NAME: George B. HARPOLD-2070
---- BORN: 13 Jul 1830 PLACE: ,Meigs Co.,OH
M CHR.: PLACE:
DIED: 6 Dec 1890 PLACE: Los Angeles,Los Angeles,CA
BUR.: PLACE:
SPOUSE: Nancy Jane BANKS-2087 MRIN: 789
MARR: PLACE:

HUSBAND Adam HARPOLD III-1977 Yr of Birth 1790
WIFE Dorothy ROUSH-1987 Yr of Birth 1794

CHILDREN (continued)

11. NAME: Sarah HARPOLD-2072
---- BORN: 1 May 1832 PLACE: ,Meigs Co.,OH
F CHR.: PLACE:
DIED: 5 May 1888 PLACE:
BUR.: PLACE: ,Meigs Co.,OH,Plants cem.
SPOUSE: Hezekiah QUILLEN-2088 MRIN: 790
MARR: May 1849 PLACE:

12. NAME: Adam HARPOLD-2073
---- BORN: 6 Dec 1833 PLACE: ,Meigs Co.,OH
M CHR.: PLACE:
DIED: 9 May 1841 PLACE: ,Meigs Co.,OH
BUR.: PLACE:
SPOUSE:
MARR: PLACE:

13. NAME: John HARPOLD-2074
---- BORN: 1 Mar 1836 PLACE: ,Meigs Co.,OH
M CHR.: PLACE:
DIED: 16 May 1892 PLACE:
BUR.: PLACE: has other marriages
SPOUSE: Samantha NORRIS-2089 MRIN: 791
MARR: PLACE:

14. NAME: Lydia HARPOLD-2075
---- BORN: 11 Jun 1837 PLACE: ,Meigs Co.,OH
F CHR.: PLACE:
DIED: 26 Dec 1879 PLACE:
BUR.: PLACE: has other marriages
SPOUSE: Bradford ROUSH-2090 MRIN: 792
MARR: PLACE:

15. NAME: Barbara Ann HARPOLD-2076
---- BORN: 6 Jun 1841 PLACE: ,Meigs Co.,OH
F CHR.: PLACE:
DIED: 13 May 1896 PLACE:
BUR.: PLACE:
SPOUSE: Henry Roush MC DADE-2091 MRIN: 793
MARR: PLACE:

16. NAME: Christena HARPOLD-2077
---- BORN: 30 Aug 1813 PLACE:
F CHR.: PLACE:
DIED: 28 Dec 1898 PLACE:
BUR.: PLACE: has other marriages
SPOUSE: John PERKINS-2092 MRIN: 794
MARR: 2 Mar 1830 PLACE:

HUSBAND	Adam HARPOLD III-1977	Yr of Birth 1790
WIFE	Dorothy ROUSH-1987	Yr of Birth 1794

HUSBAND - Adam HARPOLD III-1977

Sources for Adam III:

BIRTH: Date from Harpole book.

MARRIAGE: Harpole book listed Meigs Co. OH. Said had 16 children. Stated Adam had 273 great grandchildren when book was printed.

DEATH: Harpole book list date, place as Meigs Co. OH.

Adam was listed in will of father Adam believe to be Jr. 1757-1806 Harrison Co. WVA

"Harpole Cousins" by B.C. Harpole. Stated all children born Mason Co. WVA but if Meigs Co. history is right they were there from 1812 so all children born there.

"The Generations" by Lettie Weinburg

Family group sheets from Salt Lake City, has different names for chilren.

"Pioneer History of Meigs Co. OH" pg 157-158: Adam Harpold was born October 9, 1790 and came to Letart, OH in 1812 when he married Dorothy Roush in August 1812. They settled on a farm, and Mr Harpold conducted a store, the first one for dry goods and groceries in Letart township. In the July term of Common Pleas court 1819 Adam Harpold was one of the jurors. He was prominent in township offices and a patron of education, strictly honest in business transactions, and maintained the respect and confidence of the community.

Mrs Harpold was a woman of strong character, of wonderful physical power and vitality. They had 16 children, all but one child, who was drowned at age 7, 7 sons and 8 daughters grew up and married, each making a new home of thrift and industry. The sons were mostly farmers and have been identified with the material prosperity of Meigs county for more then sixty years.

The greater number of the Harpold sons and daughters had large families, so that the descendants in the third and fourth generations were notably numerous.

Mr Adam Harpold died iin October 1869 and his wife, Mrs Dorothy Harpold died in December 1865, having lived in their Letart home for more than fifty years.

Children: Henry, Spencer, Peter, Philip, William, George B. John, Mrs Pickens, widow, later Mrs Wolf, Mrs William Hester, widow, Mrs Jacob Baker, Mrs Michael Bentz, nee Polly Harpold, Mrs Eben Sayre, Mrs Augustus Justice, Mrs Hezekiah Quillen, Mrs Bradford Roush and Mrs Barbara Ann McDade.

WIFE - Dorothy ROUSH-1987

Sources for Dorothy:

Info from "Harpole Cousins" by B.C. Harpole and also the "Pioneer History of Meigs Co. OH. This book listed more on her parents family.

HUSBAND Adam HARPOLD III-1977
WIFE Dorothy ROUSH-1982

HUSBAND - Adam HARPOLD III-1977
Sources for Adam III:

BIRTH: Date item Harpold book.

MARRIAGE: Harpold book listed Meigs Co. OH. Said had 14 children. Stated Adam had 275 great grandchildren when book was printed.

DEATH: Harpold book list date, place as Meigs Co. OH.

Adam was listed in will of father Adam Harpold Jr. 1757-1806 Harrison Co. WVA

"Harpold Families" by O.C. Harpold. Stated all children born Mason Co. WVA but if Meigs Co. History is right they were there from 1812 to all children born there.

"The Generations" by Lottie Weinhurd

Family group sheets from Salt Lake City, has different years for births.

"Pioneer History of Meigs Co. OH" by 1st-1981: Adam Harpold was born October 9, 1789 and came to Letart, OH in 1812 when he married Dorothy Roush in August 1812. They settled on a farm, and Mr Harpold conducted a store, the first one for dry goods and groceries in Letart township. In the July term of Common Pleas court 1837 Adam Harpold was one of the jurors. He was prominent in township affairs and a native of Pennsylvania, strictly honest in business transactions, and maintained the respect and confidence of the community.

Mrs Harpold was a woman of strong character, of wonderful physical power and vitality. They had 14 children, all but one child, who was drowned at age 7, 7 sons and 6 daughters grew up and married, each making a new home of thrift and industry. The sons were mostly farmers and have been identified with the material prosperity of Meigs County for more than a half years.

The greater number of the Harpold sons and daughters had large families, so that the descendants in the third and fourth generations were notably numerous.

Mr Adam Harpold died 1st October 1869 and his wife, Mrs Dorothy Harpold died in December 1867, having lived in their latest home for more than fifty years.

Children: Henry, Spencer, Peter, Philip, William, George B. John, Mrs Pickens, widow, later Mrs Mott, Mrs William Hunter, widow, Mrs Jacob Baker, Mrs Mckenzie Hunt, see Polly Harpold, Mrs Eben Sayre, Mrs Augustus Justice, Mrs Mercella Gillian, Mrs Bradford Bough and Mrs Dorkera Ann McGee.

WIFE - Dorothy ROUSH-1982
Sources for Dorothy:

Info from "Meigs County" by B.C. Harpold and also the "Pioneer History of Meigs Co. OH. This book listed born on her mother family.

HUSBAND Adam HARPOLD III-1977 Yr of Birth 1790
WIFE Dorothy ROUSH-1987 Yr of Birth 1794

Dorothy was grandaughter of John Roush from the Amerian Rev.

CHILD 1 - Spencer HARPOLD-2062
Meigs Co. OH history.

Harpole Cousins by B.C. Harpole pg 31A to 31F. 10 children.

1850 Meigs Co. Letart Twp. OH pg 100 #705/715: Spencer Harpold 35 OH, Sarah 35 Va, Henry 12 OH, Pelue?, 11f, Joshua? 9, Curtis? 7, Theodore 5, Adam 3, James 14/12 OH.

CHILD 2 - Henry HARPOLD-2063
Meigs Co. OH history.

Harpole Cousins by B.C. Harpole. Henry and his brother William built the first barges to float down the Ohio river. He married 1st and had 4 children and md 2nd and had 1 child.

1850 Meigs Co. Letart Twp. OH pg 159 #691/710: Henry Harpold 33 Oh Lawyer?, Hester 24 OH, Dorothy 11, Elizabeth 8, Riley 5, Elizabeth Roush 30 OH.

Other marriages:
Matilda PINNELL-2225 MRIN: 841

CHILD 3 - Delilah HARPOLD-2064
Meigs Co. OH history. Was a widow when book was published (?). (Death date of 6 May 1857 is probably wrong).

Harpole Cousins by B.C. Harpole pg 31G: Says Delilah b. 1818 d. 1857 but will of father 1869 says the one that md Jacob Baker was still living. This book says Delilah md Jacob Baker 2nd. Listed children: Henry, Bent, Smith, Mary Ann, Susannah and William Jr. Some different then census of 1850.
Delilah md 28 May 18--. No date for 2nd mg.

1850 Meigs Co. Sutton Twp. pg 183 #1063/1068: William Hester 41 VA farmer 500, Delilah 32 OH, Henry 12 Oh, Susannah 9, Colonel Thos. Smith Hester 2m Oh.

CHILD 4 - Peter HARPOLD-2065
Meigs Co. OH history.

"Harpole Cousins" by B.C. Harpole pg 31G: Peter was stockholder in the Valley City Salt and Coal Company. After the death of his brother William he purchased the Valley City Salt and Coal Company, which later became the Liverpool Salt Company of Hartford, West Virginia. Married 24 Feb 1842 but list no children.

1850 Meigs Co. Sutton Twp. OH pg 188 #1115/1140: Peter Harpold 30 OH, Mahala 27 OH.

CHILD 5 - Philip HARPOLD-2066
Meigs Co. OH history.

HUSBAND John MARCELO III-1972
WIFE Dorothy BUCCHERI-1981

Dorothy was graduate of John Marsh from the American Ave.

CHILD 1 - Frances Mary ALLEN-2062
Meigs Co. OH History.

Harpole Cousins by B.C. Harpole pg 314 to 317 - 10 children.

1850 Meigs Co. Letart Twp. OH pg 100 #293/218: Spencer Harpold 32 OH, born in Va, Henry 12 OH, Peiget, 11f, Sophuy? 9, Cortlet T, Theodore 5, Adam 3, James 11/12 OH.

CHILD 2 - Henry HARPOLD-2061
Meigs Co. OH History.

Harpole Cousins by B.C. Harpole. Henry and his brother William built the first barges to float down the Ohio river. He married 1st and had a whitehorn and no 2nd and had 8 child.

1850 Meigs Co. Letart Twp. OH pg 104 #291/210: Henry Harpold 27 OH Lawyer, Master 24 OH, Dorothy 22, Elizabeth 6, Silas 3, Elizabeth Hough 50 OH.

Other marriages:
Melissa FRANCIS 1825 MARR: 861

CHILD 3 - William HARPOLD-2064
Meigs Co. OH History. Was a minor when father died (?). (Death date of 6 May 1807 is probably wrong).

Harpole Cousins by B.C. Harpole pg 318: Says William b. 1819 m. 1842 but will of father 1841 says the one that ad Jacob Ewer was still living. They both have Sallah as Jacob Ewer 2nd. Listed children: Henry, Dent, Sarah, Mary Ann, Susanna and William Jr. Some different than census of 1850.
William ad 26 May 1842. No data for 2nd ad.

1850 Meigs Co. Salem Twp. pg 101 #304/108: William Harpe 41 VA Farmer $600, Sallah 32 OH, Henry 11 OH, Susanna 9, Colbert Thos. Smith Harpe 2m OH.

CHILD 4 - Peter HARPOLD-2062
Meigs Co. OH History.

"Harpole Cousins" by B.C. Harpole pg 320: Peter was stockholder in the Valley City Salt and Coal Company. After the death of his brother William he purchased the Valley City Salt and Coal Company, which later became the Liverpool Salt Company of Hartford, West Virginia. Married 24 Feb 1842 No list of children.

1850 Meigs Co. Salem Twp. OH pg 104 #315/216: Peter Harpold 32 OH, Sabile 27 OH.

CHILD 5 - Philip HARPOLD-2064
Meigs Co. OH History.

HUSBAND Adam HARPOLD III-1977 Yr of Birth 1790
WIFE Dorothy ROUSH-1987 Yr of Birth 1794

"Harpole Cousins" by B.C. Harpole pg 31G: Philip md and had 8 children.

1850 Meigs Co. Sutton Twp. OH pg 193 #?: Philip Harpold 29 OH, Rebecca 30 VA, Mary E. 8 OH, Joseph 6 OH, Dorothy 3 Oh, Hetty J. 9/12 OH.

Other marriages:
Delilah HINDS-2234 MRIN: 842

CHILD 6 - Mary "Polly" HARPOLD-2067
Meigs Co. OH history.

"Harpole Cousins" by B.C. Harpole pg 31H: Listed as Mary on tombstone and in brothers will and his administration. Md and had 9 children.

1850 Meigs Co. Salsbury Twp. OH Town of Pomeroy pg 119 #123/128: M. Bentz 35 Germany farmer 2000, Mary 26 Oh, Adam 8 Oh, Henry 3 Oh, Peter 9/12 Oh.

CHILD 7 - William HARPOLD-2068
Meigs Co. OH history.

"Harpole Cousins" by B.C. Harpole pg 31J: William located for a time at Hartford, Mason Co. WVA whre he served as a president of the Valley City Salt and Coal Co, which office he held until his death.

He also owned a saw mill and boat yard at Valley City. He with his brother Henry, built the first barges used on the Ohio River.

He was in the State Legislature and voted to have the western part of the state of Virginia secede from the eastern part of the state.

The old southern home of William Harpold, built before the Civil War, when the state of W.Va waas still a part of VA, still stands on the bank of the Ohio River. The woodwork of the interior was all planed by hand and the downstairs is finished in walnut. Porches at the front of the house, both upstairs and down, extend the full sixty feet on the front of the dwelling as well as similar porches at the end of the house, 45 feet in length. The home is an ideal place for parties and lawn fetes, for which purpose it has always been used.

Also "History of Roush from In America by Lester L. Roush.

Family group sheet from Salt Lake City sent by Johann Peter Rousch and Emma Strigham.

1850 Meigs Co. Letart Twp. pg 160 #?: William Harpold 25 OH, Susan 23 Oh, Eddith 3 Oh, Elijah 1 OH.

CHILD 8 - Margaret HARPOLD-2071
Meigs Co. OH history.

"Harpole Cousins" by B.C. Harpole pg 31K-31M. 5 children. 1st child listed as

HUSBAND Adam HARPOLD III-1977 Yr of Birth 1790
WIFE Dorothy ROUSH-1987 Yr of Birth 1794

Andrew J. in book.

Also "History of Roush from In America by Lester L. Roush.

Family group sheet from Salt Lake City sent by Johann Peter Rousch and Emma Strigham.

1850 Meigs Co. Letart Twp. OH pg 161 #?: Ebenzer Sayre 25 OH farmer, Margaret 24 OH, Arthur 1m OH.

CHILD 9 - Jerusha HARPOLD-2069

Meigs Co. OH history.

Harpole Cousins by B.C. Harpole.

Also "History of Roush from In America by Lester L. Roush.

Family group sheet from Salt Lake City sent by Johann Peter Rousch and Emma Strigham.

1850 Meigs Co. Sutton Twp. OH pg 183 #1065/1070: Augustus H. Justice 30 OH farmer 300, Jerusha 21 OH, Mahala A. 1 Oh, Jacob Hearse? 50 VA.

CHILD 10 - George B. HARPOLD-2070

Meigs Co. OH history.

"Harpole Cousins" by B.C. Harpole pg 32: Listed as married twice. Lived at Fort Scott, KS. Don't know which wife was mother of what children. 1st wife Nancy Jane Banks and 2nd mg a lady from California.

Also "History of Roush from In America by Lester L. Roush.

Family group sheet from Salt Lake City sent by Johann Peter Rousch and Emma Strigham.

CHILD 11 - Sarah HARPOLD-2072

Meigs Co. OH history.

"Harpole Cousins" by B.C. Harpole pg 32.

Also "History of Roush from In America by Lester L. Roush.

Family group sheet from Salt Lake City sent by Johann Peter Rousch and Emma Strigham.

This family wasn't in the 1850 Index in Meigs Co. but located them while searching the county.

1850 Meigs Co. Letart Twp. OH pg 158 #672/681: Hezekiah Quillen 26 OH farmer, Sarah 18 Oh, Jane 3/12 f OH

CHILD 12 - Adam HARPOLD-2073

Author I. in book.

Also "History of Rough Fork in America by Lester L. Rough.

Family group sheet from Salt Lake City sent by Johnson Peter Rousch and Lane Stringham.

1850 Meigs Co. Leasing Two. On pg 347 #7: Thomas Sayre 25 OH farmer, Margaret 24 OH, arthur 1m OH.

<u>FAMILY 4 - Jeremiah MARPOLE-1924</u>
Meigs Co. OH History.

Marpole Fowler by E.C. Marpole.

Also "History of Rough Fork in America by Lester L. Rough.

Family group sheet from Salt Lake City sent by Johnson Peter Rousch and Lane Stringham.

1850 Meigs Co. Sunrise Two. OH pg 183 #1053/1272: Augustus W. Junius 30 OH farmer 200. Saturnia 21 OH. Marnia A. 1 OH. Jacob weaver 51 VA.

<u>FAMILY 10 - George B. MARPOLE-1970</u>
Meigs Co. OH History.

"Marpole Crossing" by E.C. Marpole pg 78: Listed as arrived twice. Lived at Fort Scott, KS. Don't know which wife was mother of what children. 1st wife Mary Jane Davis and 2nd as a lady from California.

Also "History of Rough Fork in America by Lester L. Rough.

Family group sheet from Salt Lake City sent by Johnson Peter Rousch and Lane Stringham.

<u>FAMILY 11 - Ezra MARPOLE-1972</u>
Meigs Co. OH History.

"Marpole Cousins" by E.C. Marpole pg 32.

Also "History of Rough Fork in America by Lester L. Rough

Family group sheet from Salt Lake City sent by Johnson Peter Rousch and Lane Stringham.

This family every's in the 1850 Tuscr in Meigs Co. but lovered like white sentenies the county.

1850 Meigs Co. Lawrent Two. OH pg 172 #1272/1272: Marshall Gallion 26 OH farmer, Sarah 25 OH, Jane 2YRS 3 OH.

<u>FAMILY 12 - John MARPOLE-1972</u>

HUSBAND Adam HARPOLD III-1977 Yr of Birth 1790
WIFE Dorothy ROUSH-1987 Yr of Birth 1794

Meigs Co. OH history. Only child not listed in history.

"Harpole Cousins" by B.C. Harpole pg 33: Drowned.

Also "History of Roush from In America by Lester L. Roush.

Family group sheet from Salt Lake City sent by Johann Peter Rousch and Emma Strigham.

CHILD 13 - John HARPOLD-2074

Meigs Co. OH history.

"Harpole Cousins" by B.C. Harpole pg 33. Md 1 and had 4 children and 2nd and had 6.

Also "History of Roush from In America by Lester L. Roush.

Family group sheet from Salt Lake City sent by Johann Peter Rousch and Emma Strigham.

Other marriages:
Elizabeth ALLISON-2271 MRIN: 844

CHILD 14 - Lydia HARPOLD-2075

Meigs Co. OH history.

"Harpole Cousins" by B.C. Harpole pg 33: Much on this line. 7 children by 1st mg and 2 by 2nd.

Also "History of Roush from In America by Lester L. Roush.

Family group sheet from Salt Lake City sent by Johann Peter Rousch and Emma Strigham.

Not in 1850 census index of Meigs Co. OH.

Other marriages:
Bef 1871 Joseph M. POUNDS-2289 MRIN: 845

CHILD 15 - Barbara Ann HARPOLD-2076

Meigs Co. OH history.

"Harpole Cousins" by B.C. Harpole pg 43: Has death date as 18 May 1916. Only 1 mg and 3 children listed in book.

Also "History of Roush from In America by Lester L. Roush.

Family group sheet from Salt Lake City sent by Johann Peter Rousch and Emma Strigham.

Not in 1850 census index of Meigs Co. OH.

HUSBAND Adam HARPOLD III-1977 Yr of Birth 1790
WIFE Dorothy ROUSH-1987 Yr of Birth 1794

CHILD 16 - Christena HARPOLD-2077

Info from the Meigs Co. History list a daughter as Mrs Pickens, widow,then Mrs Wolf.

"Harpole Cousins" by B.C. Harpole pg 31-32: Christena md 1- John Pickens and had 2 children. (more on them) then she md Lewis Wolf and had 7 children and some on them.

Other marriages:
Bef 1836 Lewis WOLF-2093 MRIN: 795

Afterwards he moved to Chattanooga, Tenn., where he died in ripe old age.

Aaron Stivers was married twice; the first wife was Miss Kerr; the second, Miss Cole. Mr. Aaron Stivers was one of the best known men in Meigs county, serving as Auditor and Deputy Auditor for many years. He made and published a large wall map of the county, suitable for school-houses, a work of thoroughly correct presentation.

He was one of the most active members of the Meigs County Pioneer Association, and served as its Recording Secretary for seven years. He removed to Alton, Iowa, where he died November 29th, 1893, aged 77 years.

Katharine Stivers was married to Theodore Montague, a lawyer who lived in Chester until the county seat was taken to Pomeroy, when they removed to Middleport, and continued as useful members of society for many years. In later life they made their home in Chattanooga, and there they both died.

Serena Stivers became the wife of Mr. Allen, of Middleport, and died in middle life, leaving a husband and interesting family.

George Stivers married in Meigs county, but moved west. He was a soldier in the Civil war, and died soon afterward.

William Stivers went from Chester to Indiana, married there, and had a family. He was engaged in business, and was elected to the legislature, serving with credit to himself and constituents. He died in Indiana.

Charles Stivers settled in Kentucky, where he married.

Randall Stivers was the youngest son, and accompanied his father, Randall Stivers, Sr., to California on the overland route in 1849, and died in California.

Urania Stivers was born in Chester, December 25th, 1827, and received her education in the Academy at Chester, and later in a prosperous seminary in Ashland, Kentucky. In her early teens she became a teacher in the public schools in

Meigs county. She taught many years in the Pomeroy schools, a highly respected and successful teacher.

Caroline Stivers, the younger sister, acquired her education in the same schools with her sister Urania, and was also a popular school teacher, yet she was employed in the office of the Auditor, with her brother Aaron Stivers for several consecutive years. These sisters left Meigs county in 1884, and finally located in Des Moines, Iowa. Their influence for right principles and useful lives was evident through all the years as teachers in Pomeroy, Ohio, as well as in less active years in Des Moines, Iowa.

Randall Stivers, Sr., and his wife, Phebe B. Stivers, both died in Pomeroy, and are buried side by side in the beautiful Beech Grove Cemetery.

Pioneer travel on the Ohio river, for neighborly intercourse, or traffic, seems to have been done in canoes, while flatboats were in use for the transportation of families, produce and goods down the stream; but when it was necessary to carry on trade up and down the river, keel-boats were employed, until steamboat navigation superseded their mode as merchant carriers. The first steamboat that ever passed down the Ohio river is said to have been the New Orleans, built at Pittsburg by Mr. Roosevelt, and which left that port in October, 1811, and reached Natchez, Miss., in January, 1812. Earthquakes occurred during the trip down. Few charts of the river were in existence, and the falls at Letart were provided with a pilot appointed by Congress, or rather authorizing the courts of Gallia county to appoint a pilot for Letart falls to pilot boats over the falls in the Ohio river, such pilot to give bonds for the proper discharge of his duty. Thomas Sayre was appointed in 1804 as such pilot.

Adam Harpold was born October 9, 1790, and came to Letart, O., in 1812, where he married Dorothy Roush in August, 1812. They settled on a farm, and Mr. Harpold conducted a

store, the first one for dry goods and groceries in Letart township. After the county of Meigs was organized and Courts of Common Pleas were held in the meeting-house in Salisbury township—in the July term of 1819, among the jurors impaneled is the name of Adam Harpold. He was prominent in township offices and a patron of education, strictly honest in business transactions, and maintained the respect and confidence of the community. Mrs. Harpold was a woman of strong character, of wonderful physical power and vitality. They had a family of sixteen children, and all save one child, who was drowned at seven years of age—seven sons and eight daughters—grew up and married, each making a new home of thrift and industry. The sons were mostly farmers and have been identified with the material prosperity of Meigs county for more than sixty years. Henry Harpold, Spencer Harpold, Peter Harpold, Philip Harpold, William Harpold, George B. Harpold, John Harpold. The daughters: Mrs. Pickens, widow, later Mrs. Wolf; Mrs. William Hester, widow, Mrs. Jacob Baker; Mrs. Michael Bentz, neé Polly Harpold; Mrs. Eben Sayre, Mrs. Augustus Justice, Mrs. Hezekiah Quillen, Mrs. Bradford Roush, Mrs. Barbara Ann McDade.

The greater number of the Harpold sons and daughters had large families, so that the descendants in the third and fourth generations were notably numerous.

Mr. Adam Harpold died in October, 1869, and his wife, Mrs. Dorothy Harpold, died in December, 1865, having lived in their Letart home for more than fifty years.

"At a meeting of the associate judges of the county of Gallia, held at Gallipolis the tenth day of May, 1803, for the purpose of dividing the county of Gallia into townships and to apportion to each township a proper number of justices of the peace, and for other purposes; present, Robert Safford and George W. Putnam.

"The said county was divided into three townships, named and bounded as follows: Letart township, beginning at the mouth of Shade river; thence down the Ohio river to Kerr's run; thence north to the county line; thence east with the said line to the place of beginning; and that one justice of the peace is the proper number to be elected in said township, and that the election be held at the house of Henry Roush." From Gallia county records.

From the foregoing we find that Henry Roush, Sr., lived in Letart township in 1803, but at what date he came to Ohio we are not informed.

Henry Roush, Sr., owned land in Letart, Ohio, opposite Letart Falls, and brought up a large family.

His son, Henry Roush, Jr., entered land in 1808, or purchased of the Ohio Land Company's Purchase, thirty-seven acres, as shown by the Gallia county records. He married Anna Sayre, of Mill Creek, Va., and settled on their farm in Letart, where they had a family of ten daughters and two sons. Sally Roush was married to Thomas Coleman, of Muses Bottom, W. Va. Betsy was the wife of Samuel Roberts, later married Henry Wolf, of Racine. Lydia was married twice—to Charles McClain—widow—Mr. Wagner. Anna was the wife of Mark Sayre; lived and died in Great Bend, Ohio. Hannah was married to Mr. Coleman; a widow—married—Mr. Jackson. Dorothy was the wife of Silas Jones, a prominent member of the Pioneer Association. Phebe was married to Elijah Runner, a son of an early settler of that name. Katharine was the wife of Morris Greenlee. Almena was married to Jacob Brinker, of West Virginia. Mahala was the wife of a Mr. Quillen.

Edward Roush married Julia Sparr; moved to Illinois and died. David Roush married Maria Hayman; moved to Grand Rapids; is dead.

Mr. Henry Roush, Jr., died at an advanced age, and his wife, Mrs. Anna Roush, attained the remarkable age of 105 years at

her decease. They were worthy people, and their children were all esteemed members of society.

Mrs. Dorothy Harpold was a daughter of Henry Roush, Sr.

Paper by Mr. Charles Matthews, of Washington, D. C., as published in the Leader, March 12th, 1908:

"Among the earliest settlers of Meigs county was George Washington Putnam, son of Colonel Israel Putnam and grandson of General Israel Putnam. George W. Putnam was born in Pomfret, Conn., July 27th, 1777. After the Indian war he came to Ohio with his father and his family, driving one of the teams, along with the late Phineas Matthews, of Cheshire, who also drove one of Colonel Putnam's teams. George W. Putnam was married March 31st, 1799, to Lucinda Oliver, daughter of Colonel Alexander Oliver, of Washington county, and settled on lands then in Washington county, now located mostly in Gallia county, but the fraction of land on which he built his house is now located in Meigs county, on what is known as the Jacob Coughenour farm, between the turnpike and the river and from the Carl coal railway down the river to where the township line strikes the river. He also owned two 100-acre lots, Nos. 392 and 395, immediately west, now in Cheshire township. His dwelling stood on the lower part of the fraction of land now in Meigs county, where he lived and died before Meigs county was formed.

Their children were Sarah, Lucretia, George W., Jr., Isabel and Clarinda. Sarah married Henry Sisson, February 16th, 1818. He was killed by the falling of a tree January 10th, 1827. George W. Putnam was the first county judge of Gallia county. He died in May, 1815, of what was known as the "cold plague." Whatever that may have been, it was certainly contagious, for the reason that Mrs. Mary (Russell) Matthews, first wife of Phineas Matthews, who volunteered to help attend their old friend during his illness and until his death, was then herself taken with the same disease and died in a short time. Another version of his death is that he was

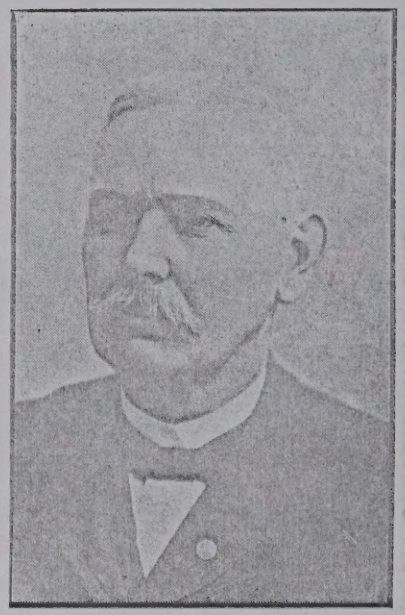

CHARLES MATTHEWS

HUSBAND Solomon HARPOLD-1978

BORN: 6 Jun 1796 PLACE: ,Harrison Co.,WVA
CHR.: PLACE:
DIED: 13 Dec 1888 PLACE: Parchment Valley,Jackson Co.,WVA
BUR.: 1888 PLACE: Ripley (nr),Jackson Co.,WVA,Mount Moriah cem
MARR: 20 Mar 1817 PLACE: Morgantown,,WVA
FATHER: Adam HARPOLE Jr.-1726 PARENTS' MRIN: 660
MOTHER: Margaret ?UNKNOWN-1734

WIFE Malinda SHINN-1990

BORN: 6 Dec 1801 PLACE: ,,VA
CHR.: PLACE:
DIED: 23 Jan 1869 PLACE: ,,WVA?
BUR.: PLACE:
FATHER: Samuel SHINN III-1991 PARENTS' MRIN: 751
MOTHER: Sarah Ann HYDE-1992

CHILDREN

1. NAME: Elizabeth HARPOLE-1993
---- BORN: 6 Mar 1819 PLACE: ,Jackson? Co.,WVA
F CHR.: PLACE:
DIED: PLACE: ,,,young
BUR.: PLACE:
SPOUSE:
MARR: PLACE:

2. NAME: Samuel HARPOLE-1994
---- BORN: 25 Aug 1820 PLACE: ,Jackson? Co.,WVA
M CHR.: PLACE:
DIED: 19 Dec 1883 PLACE: ,,TX
BUR.: PLACE:
SPOUSE: Bettie BIBBEE-2008 MRIN: 752
MARR: PLACE:

3. NAME: William HARPOLE-1995
---- BORN: 5 Jun 1822 PLACE: Parchment Valley,Jackson Co.,WVA
M CHR.: PLACE:
DIED: 31 Jan 1886 PLACE: ,,WVA
BUR.: 1886 PLACE: Cottageville,,WVA,M.E. Church cem.
SPOUSE: Nancy KAY-2009 MRIN: 753
MARR: Abt 1845 PLACE:

4. NAME: James HARPOLE-1996
---- BORN: 13 Jul 1824 PLACE: Parchment Valley,Jackson Co.,WVA
M CHR.: PLACE:
DIED: PLACE: ,,IA
BUR.: PLACE:
SPOUSE:
MARR: PLACE:

Gladys LaVon (Lowe) Treadway
~~2815 Hillside Court~~
Bettendorf, IA 52722-~~2815~~
~~CHAN LOWE~~
Phone:(~~319~~ 363) 355-2095

HUSBAND Solomon HARPOLD-1978 Yr of Birth 1796
WIFE Malinda SHINN-1990 Yr of Birth 1801

CHILDREN (continued)

5. NAME: Lemuel HARPOLE-1997
---- BORN: 19 Apr 1826 PLACE: Parchment Valley,Jackson Co.,WVA
M CHR.: PLACE:
DIED: PLACE:
BUR.: PLACE: ,,,Foster Chapel has other marriages
SPOUSE: Elizabeth MASON-2010 MRIN: 754
MARR: PLACE:

6. NAME: Benjamin HARPOLE-1998
---- BORN: 1 Dec 1827 PLACE:
M CHR.: PLACE:
DIED: PLACE: ,,,young
BUR.: PLACE:
SPOUSE:
MARR: PLACE:

7. NAME: Henry HARPOLE-1999
---- BORN: 19 Aug 1829 PLACE: ,Jackson? Co.,WVA
M CHR.: PLACE:
DIED: PLACE:
BUR.: PLACE:
SPOUSE: Maggie LOWTHER-2012 MRIN: 756
MARR: PLACE:

8. NAME: Reuben HARPOLE-2000
---- BORN: 13 Jul 1831 PLACE: ,Jackson? Co.,WVA
M CHR.: PLACE:
DIED: PLACE:
BUR.: PLACE:
SPOUSE:
MARR: PLACE:

9. NAME: Elizabeth Jane HARPOLE-2001
---- BORN: 22 Apr 1833 PLACE: ,Jackson? Co.,WVA
F CHR.: PLACE:
DIED: 30 Oct 1906 PLACE:
BUR.: PLACE: Ripley (nr),Jackson Co.,WVA,Mt Moriah cem.
SPOUSE: Frederick STONE-2013 MRIN: 757
MARR: PLACE:

10. NAME: John Wesley HARPOLE-2002
---- BORN: 19 Mar 1835 PLACE: ,Jackson? Co.,WVA
M CHR.: PLACE:
DIED: 23 Jul 1891 PLACE:
BUR.: PLACE:
SPOUSE: Mary Jane STEWART-2014 MRIN: 758
MARR: PLACE:

HUSBAND Solomon HARPOLD-1978 Yr of Birth 1796
WIFE Malinda SHINN-1990 Yr of Birth 1801

CHILDREN (continued)

11. NAME: Charles HARPOLE-2003
---- BORN: 29 Jan 1837 PLACE: ,Jackson? Co.,WVA
M CHR.: PLACE:
DIED: 1 Mar 1921 PLACE:
BUR.: PLACE: has other marriages
SPOUSE: Salina MC INTOSH-2015 MRIN: 759
MARR: PLACE:

12. NAME: Harrison HARPOLE-2004
---- BORN: 1839 PLACE: ,Jackson? Co.,WVA
CHR.: PLACE:
DIED: PLACE:
BUR.: PLACE:
SPOUSE:
MARR: PLACE:

13. NAME: Mizella May HARPOLE-2005
---- BORN: 3 Oct 1841 PLACE: ,Jackson? Co.,WVA
F CHR.: PLACE:
DIED: 16 Jan 1869 PLACE:
BUR.: PLACE:
SPOUSE: James Mason KESSEL-2017 MRIN: 761
MARR: 18 Nov 1860 PLACE:

14. NAME: Solomon Wallas HARPOLE-2006
---- BORN: 13 Apr 1843 PLACE: ,Jackson? Co.,WVA
M CHR.: PLACE:
DIED: 1919 PLACE:
BUR.: PLACE: ,,WVA,Fairplain cem.
SPOUSE: Samantha Jane SAYRE-2018 MRIN: 762
MARR: PLACE:

15. NAME: Melissa HARPOLE-2007
---- BORN: 23 Feb 1845 PLACE: ,Jackson? Co.,WVA
F CHR.: PLACE:
DIED: PLACE:
BUR.: PLACE:
SPOUSE: John RILEY-2019 MRIN: 763
MARR: PLACE:

HUSBAND	Solomon HARPOLD-1978	Yr of Birth 1796
WIFE	Malinda SHINN-1990	Yr of Birth 1801

HUSBAND - Solomon HARPOLD-1978

Sources for Solomon:

BIRTH: Date from Harpole book and others. Picture of Solomon & wife.

MARRIAGE: Harpole book listed Harrison Co. WVA. Said had 15 children.

DEATH: Died at his Parchment Valley home, near Ripley, WVA. Buried in the Mount Moriah cemetery near Ripley, WVA. Picture of his stone. Obit ffrom Jackson Co. WVA Herald he had living 4 sons, 2 dau, 47 grandchildren & 67 great grandchildren.

Solomon was listed in will of father Adam believe to be Jr. 1757-1806 Harrison Co. WVA

"Harpole Cousins" by B.C. Harpole pg 44. Was said during the life time of his father, only German was spoken in the home and later when his mother md Mr Cunningham, they used the English language.

"The Generations" by Lettie Weinburg

Family group sheets from Salt Lake City, and Harpole book, Mrs Margaret Roush, Glendale, WVA, family records of Francis M. Harpold Sr., Dallas TX. Names of children and birth dates said to be from Solomon's bible that Mrs William harpold of Ravenwood WVA had in 1941 according to statement in "The Generations" book. There were also pictures of Solomon and his wife Malinda and the church and gravestone of Solomon.

Solomon was in the War of 1812 at age 17 yrs 2 mo. In the 5th VA Regt from Harrison Co. WVA.

1850 Jackson Co. WVA Gay p.off.: Solomon Harpold 55, Melinda 48, Henry 21, John W. 15, Charles 13, Malinda 8, Solomon 7, Melissa 5.

WIFE - Malinda SHINN-1990

Sources for Malinda:

BIRTH: Date from Harpole book and others. Picture of Solomon & wife.

MARRIAGE: Harpole book listed Harrison Co. WVA. Said had 15 children.

DEATH: Probably died at their Parchment Valley home, near Ripley, WVA. Probably buried in the Mount Moriah cemetery near Ripley, WVA. Husband buried there.

"Harpole Cousins" by B.C. Harpole.

"The Generations" by Lettie Weinburg. Birth and death date.

Family group sheets from Salt Lake City, and Harpole book, Mrs Margaret Roush, Glendale, WVA, family records of Francis M. Harpold Sr., Dallas TX. Names of

HUSBAND Solomon HARPOLD-1978 Yr of Birth 1796
WIFE Malinda SHINN-1990 Yr of Birth 1801

children and birth dates said to be from Solomon's bible that Mrs William harpold of Ravenwood WVA had in 1941 according to statement in "The Generations" book. There were also pictures of Solomon and his wife Malinda and the church and gravestone of Solomon.

1850 Jackson Co. WVA Gay p.off.: Solomon Harpold 55, Melinda 48, Henry 21, John W. 15, Charles 13, Malinda 8, Solomon 7, Melissa 5.

CHILD 1 - Elizabeth HARPOLE-1993
"Harpole Cousins" book and "The Generations" book.

Elizabeth drowned in a leathr vat. (age not known).

CHILD 2 - Samuel HARPOLE-1994
"Harpole Cousins" by B.C. Harpole pg 44. Samuel & Bettie lived in VA for a shortwhile after they married, then moved to Oh and on to Graves Co. KY before removing to Texas in 1850. 7 children: Perry Ander, Vitruvas, Winfield, Clay, Charles Carroll, Alice and Mineola Harpold.

"The Generations" book.

CHILD 3 - William HARPOLE-1995
"Harpole Cousins" book and "The Generations" book. Name could be Harpold.

1870 Jackson Co. WVA #36: William Harpold 48, Nancy 42, James 19, Minerva 15, John M. 13, William W. 9, Rosetta H. 7, Charles g.G. 5, Wrenna M. 3.

#263: John V. Stern 30, Malinda 24, Mary J. 6, Nancy J. 3, Lillia O. 1.

CHILD 4 - James HARPOLE-1996
"Harpole Cousins" by B.C. Harpole pg 50 said died young man of TB.

"The Generations" book.

CHILD 5 - Lemuel HARPOLE-1997
"Harpole Cousins" by B.C. Harpole pg 50 listed 2 marriges and 5 chiildren for Lemuel: James, Eugene C, Flora, Leighton and Druzilla Harpold.

"The Generations" book. Major in Civil War.

Other marriages:
Roxie HILL-2011 MRIN: 755

CHILD 6 - Benjamin HARPOLE-1998
"Harpole Cousins" book and "The Generations" book.

CHILD 7 - Henry HARPOLE-1999
"Harpole Cousins" book and "The Generations" book.

CHILD 8 - Reuben HARPOLE-2000
"Harpole Cousins" book and "The Generations" book.

HUSBAND Solomon HARPOLD-1978 Yr of Birth 1796
WIFE Malinda SHINN-1990 Yr of Birth 1801

CHILD 9 - Elizabeth Jane HARPOLE-2001
"Harpole Cousins" by B.C. Harpole pg 50 list Elizabeths 7 children. Married 1850.

"The Generations" book.

CHILD 10 - John Wesley HARPOLE-2002
"Harpole Cousins" by B.C. Harpole pg 53: Md 1855 and had 7 children.

"The Generations" book.

CHILD 11 - Charles HARPOLE-2003
"Harpole Cousins" by B.C. Harpole pg 54: Md Salinda McIntosh 24 Apr 1862 and 2nd Elizabeth Milhoan and had 6 children (to which mg?).

"The Generations" book.

Other marriages:
Elizabeth MILHOAN-2016 MRIN: 760

CHILD 12 - Harrison HARPOLE-2004
"Harpole Cousins" book and "The Generations" book.

CHILD 13 - Mizella May HARPOLE-2005
"Harpole Cousins" by B.C. Harpole pg 55: Mizella md 18 Nov 1860. 3 children: Ida May, Dora and Delma Elsworth Kessel. Info from C. Frank Mooney of Rochester, NY.

"The Generations" book. Name was also written Mazella.

CHILD 14 - Solomon Wallas HARPOLE-2006
"Harpole Cousins" by B.C. Harpole pg 56: Md 24 Nov 1864 to Samantha Jane Sayre.

"The Generations" book.

CHILD 15 - Melissa HARPOLE-2007
"Harpole Cousins" book and "The Generations" book.

"The Generations"
by Lettie Weinberg.

Solomon Harpold (born June 6, 1796, died Dec. 13, 1888)

Malinda Shinn Harpold, wife of Solomon, (born Dec. 6, 1801, died Jan. 23, 1869)

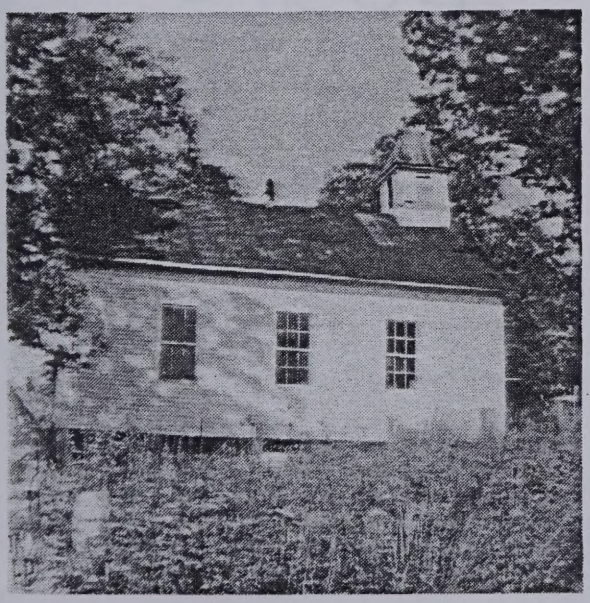

Mt. Moriah Church - Solomon Harpold's grave is here, War of 1812 Veteran

Solomon Harpold Monument - Mt. Moriah Church Cemetery

William Hargreed — Nancy Ray

5 Jan 1822 — b 25 Mar 1828

31 Jan 1886 — d. 4 Mar 1913

md 1845 — bur Collingsville

12 children -

Malinda b. 11 Mar 1846 d. 15 Nov 1920 md John V. Stern
chid:

Mary Elizabeth b 13 Oct 1847 d. 16 June 1912 m. Michael Gillaspie b 8 Oct 1845 1828/18
chid. wm, Wallace, Lula Fleming

Martha b 27 Feb 1849 d. 6 Mar 1913 md Jasper Green

James b. 9 Jan 1851 d. 23 Apr 1914 bur Collingsville W Va md Laura Parks
dau - Dora Sleth, Ella Sayre, Frances Slaughter

Solomon b. 26 Oct 1852 d. 9 Aug 1853

Minerva b 22 Nov 1854 d. 12 Feb 1897 bur Pepley cem md Relius Reinell (Aurelius) b Pepley cem

John b. 26 Nov 1856 d. 8 Aug 1928 md Mary Landfried
sons: Holly, Ray, John, Everette dau: Vera H. Hamilton, Vena H. Ferguson

Sarah b 7 Mar 1859 d. 10 Nov 1859

Wallace b 21 Oct 1860 d. 23 Feb 1927 bur Huntington md Flora Chalfant

Rosetta (Rosa) b 15 Oct 1862 d. 17 Feb 1901 Collingsville, W Va md Daniel Parks

son Harry, and grandson → Charles b 2 Feb 1865 d 29 Apr 1950 other bur cem - md Salinda Wilcoxin (Elmer) d. 1958 (aunt Lina)

Rosa b. 18 May 1867 d. 5 Jan 1935 md Sterling Hughes bur Sterling Hughes

1870 W Va - House # 36

Wm Horpold 48

Nancy 42
James 19
Minerva 15
John M 13
Wm W 9
Rosetta H 7
Charles L 5
Wenna M. 3

1870
48
1822

House # 263 Jackson Co W Va

John V Stern 30
Malinda 24
Mary J 6
Nancy J 3
Lillia O. 1

1870
6
1864

1850 Vigo Co Oh.
P2172 Fed Cens Twp
#169/174
Absolom Hargale 52 Va farm 800
Adam 20 Ind
Francis 17 Ind
Peter 15 Ind
Mary 12 Ind
John 10 Ind
Henry 8 Ind.

Absolom Hargale
b. 1798 Va.
d. 1867 Ind.
Par Adam & Margaret ? (Double Hizale)

. Catherine _____.
b
d. ~~bef~~ 1850

Dec. 1837

G child?

M. Adam b. 1830 In

F. Francis b. 1833 Ind.

Peter b. 1835 Ind.

Mary b. 1838 Ind

John b 1840 Ind.

Henry b 1842 Ind.

? Mayle son of Absalom

Pg 174 # 192/203
Geo Horpole 23 La laborer
home Livinia C Scott 35
Marsh 33 nc.

1880 23
1827

Call Number
(Found in upper left-hand corner of catalog card.)
929.2
H412w
Vol.

Genealogy Department
Seat No. 24
Author Weinberg, Lettie
Title The Generations 1985
Harple Fam.

The Generations

by

Leone Marie Gillaspie Weinberg

Compiled From 1955 to 1985

Charts showing present counties in western Virginia, West Virginia and Kentucky formed from old Augusta County

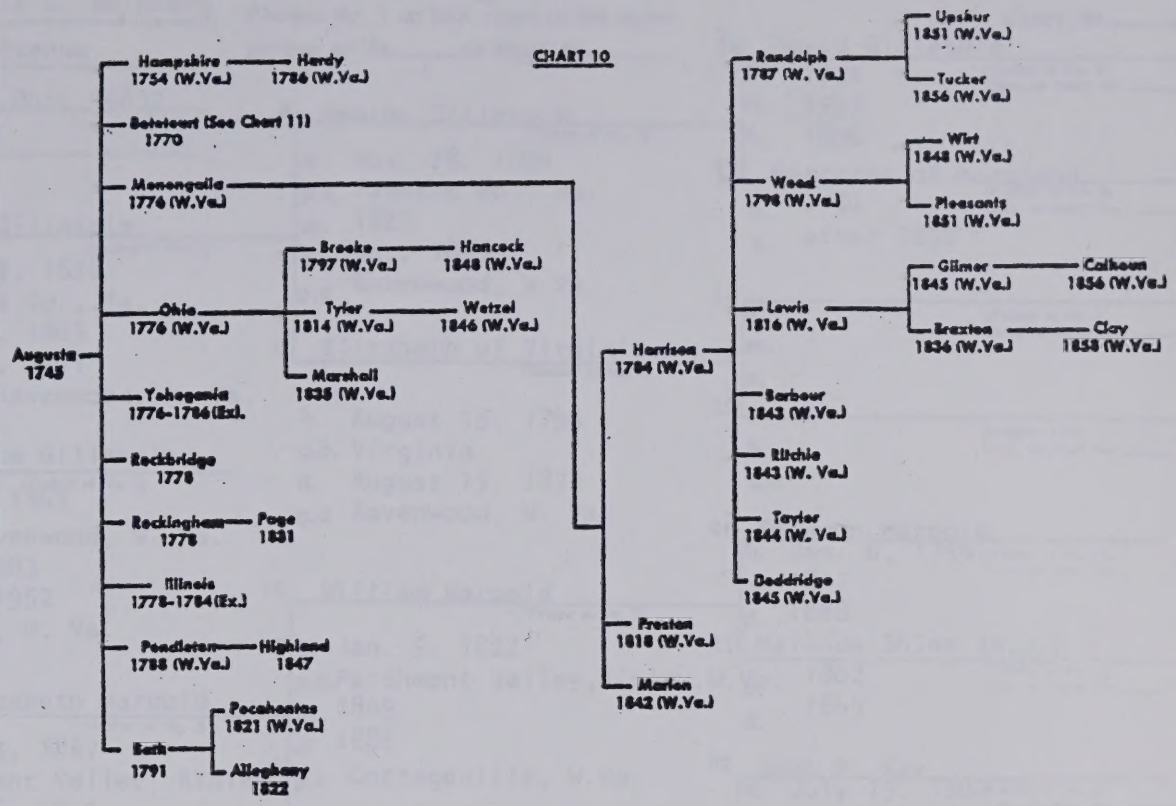

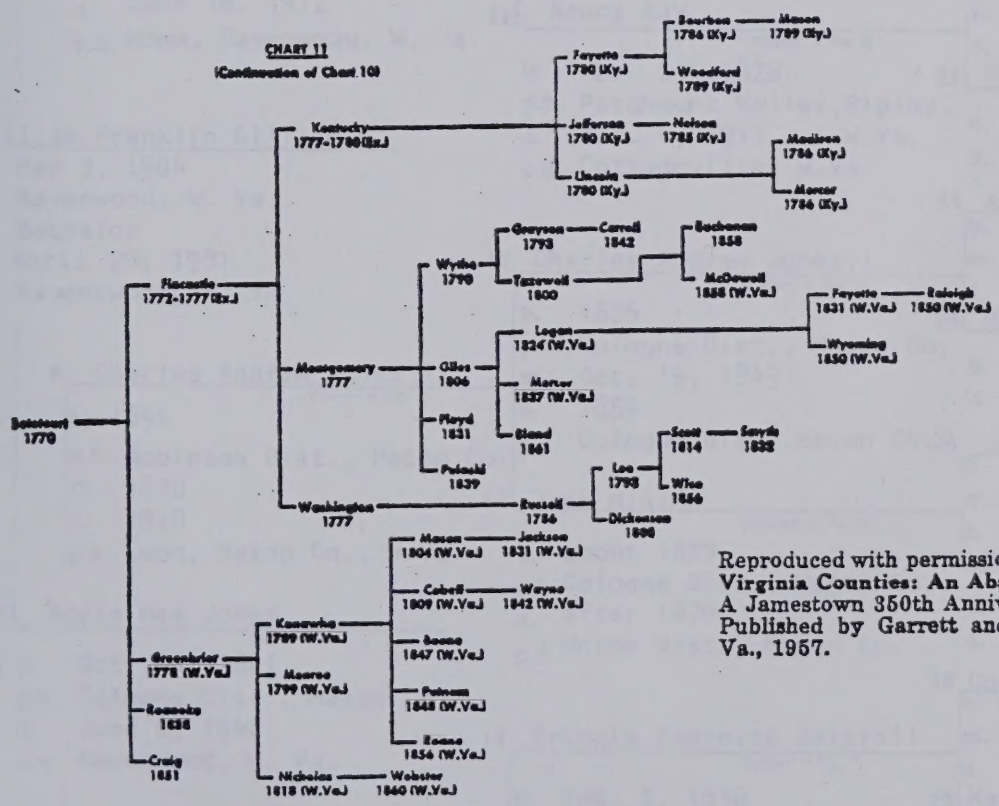

Reproduced with permission from How Justice Grew. Virginia Counties: An Abstract Of Their Formation. A Jamestown 350th Anniversary Historical Booklet. Published by Garrett and Massie, Inc., Richmond, Va., 1957.

Ancestor Chart

Name of Compiler: Lettie G. Weinberg
Address: 11391 Kent Avenue
City, State: Hartville, Ohio 44632
Date: 1984

Person No. 1 on this chart is the same person as No. ____ on chart No. ____.

Chart No. ____

b. Date of Birth
p.b. Place of Birth
m. Date of Marriage
d. Date of Death
p.d. Place of Death

1 William Franklin Gillaspie
b. May 3, 1904
p.b. Ravenwood, W. Va.
m. Bachelor
d. April 26, 1981
p.d. Ravenswood, W. VA.

2 James Wallace Gillaspie (Father of No. 1)
b. Sept. 10, 1869
p.b. Rt. 1, Ravenwood, W. Va.
m. July 8, 1903
d. Nov. 13, 1952
p.d Ravenwood, W. Va.

4 Michael Gillaspie (Father of No. 2)
b. Nov. 19, 1828
p.b. Fayette Co., Pa.
m. Oct. 8, 1865
d. Mar. 9, 1901
p.d Home, Ravenwood, W. Va.

8 George Gillaspie (Father of No. 4)
b. Nov. 28, 1800
p.b. Fayette Co., Pa.
m. 1823
d. Oct. 1885
p.d Ravenwood, W.Va.

16 David Gillaspie (Father of No. 8, Cont. on chart No. ____)
b. 1774
m. 1797
d. 1806

17 Margaret of Maryland (Mother of No. 8, Cont. on chart No. ____)
b. 1780
d. after 1832

9 Elizabeth of Virginia (Mother of No. 4)
b. August 15, 1795
p.b. Virginia
d. August 15, 1872
p.d Ravenwood, W. Va.

18 ____ (Father of No. 9, Cont. on chart No. ____)
b.
m.
d.

19 ____ (Mother of No. 9, Cont. on chart No. ____)
b.
d.

5 Mary Elizabeth Harpold (Mother of No. 2)
b. Oct. 13, 1847
p.b. Parchment Valley, Ripley
d. June 16, 1912
p.d. Home, Ravenwood, W. Va.

10 William Harpold (Father of No. 5)
b. Jan. 5, 1822
p.b. Parchment Valley, Ripley, W.Va.
m. 1845
d. 1886
p.d Cottageville, W.Va.

20 Solomon Harpold (Father of No. 10, Cont. on chart No. ____)
b. Jan. 6, 1796
m. 1817
d. 1888

21 Malinda Shinn (N.J.) (Mother of No. 10, Cont. on chart No. ____)
b. 1802
d. 1869

11 Nancy Kay (Mother of No. 5)
b. Mar. 25, 1828
p.b. Parchment Valley, Ripley, W.Va.
d. Mar. 4, 1913
p.d. Cottageville, W.Va.

22 John D. Kay (Father of No. 11, Cont. on chart No. ____)
b. July 15, 1800
m. June 29, 1823
d. Mar. 26, 1880

23 Minerva Black (Mother of No. 11, Cont. on chart No. ____)
b. May 17, 1804
d. May 30, 1877

6 Charles Andrew Jones II (Father of No. 3)
b. 1854
p.b. Robinson Dist., Mason Co.
m. 1878
d. 1928
p.d Leon, Mason Co., W.Va.

12 Charles Andrew Jones I (Father of No. 6)
b. 1826
p.b. Cologne Dist., Mason Co.
m. Oct. 19, 1849
d. 1854
p.d Cologne Dist., Mason Co.

24 Andrew Jones (Father of No. 12, Cont. on chart No. ____)
b. 1802
m. 1825
d.

25 Mary Frobaugh (Mother of No. 12, Cont. on chart No. ____)
b. 1805
d.

13 Jane Minton (Mother of No. 6)
b. about 1829
p.b. Cologne Dist., Mason Co.
d. after 1870
p.d. Union Dist., Mason Co.

26 James Minton (Father of No. 13, Cont. on chart No. ____)
b. 1800
m. 1825
d. 1870

27 Mary Ann (Polly) Edwards (Mother of No. 13, Cont. on chart No. ____)
b. about 1800
d. about 1875

3 Addie Mae Jones (Mother of No. 1)
b. Oct. 16, 1881
p.b. Cologne Dist., Mason Co.
d. June 8, 1948
p.d. Ravenwood, W. Va.

14 Francis Everette Battrell (Father of No. 7)
b. Feb. 5, 1836
p.b. Union Dist., Mason Co.
m. April 9, 1860
d. Feb. 27, 1908
p.d Union Dist., Mason Co.

28 Columbus Chauncey Battrell (Father of No. 14, Cont. on chart No. ____)
b. New Jersey
m. about 1835
d.

29 Mary Koons (Mother of No. 14, Cont. on chart No. ____)
b.
d.

7 Mary Jane Battrell (Mother of No. 3)
b. Mar. 3, 1862
p.b. Smith Chapel area
d. Dec. 1928
p.d. Leon, Mason Co., W.Va.

15 Chloe Ann McDermitt (Mother of No. 7)
b. July 5, 1843
p.b. Union Dist., Mason Co.
d. Nov. 23, 1902
p.d. Smith Chapel, Mason Co.

30 Valentine McDermitt, Sr. (Father of No. 15, Cont. on chart No. ____)
b.
m.
d.

31 Martha Jane Smith (Mother of No. 15, Cont. on chart No. ____)
b.
d.

Bachelor (Spouse of No. 1)
b. d.
p.b. p.d.

HARPOLD

The most interesting introduction I can make of the Harpold (Harpole) family in Jackson County, West Virginia, then Mason County, Virginia, is through Solomon Harpold, an early settler of the Mt. Moriah, Parchment Valley Community. My father, James Wallace Gillaspie, told many interesting incidents of visits to Grandpa Harpold's home on Parchment.

The earliest record I have of the Harpold family is Nicholas Harpold, born 1717, died 1800, in Pendleton County, Virginia. Adam Harpold I, born 1737, died 1802, was a son of Nicholas I, who came from Germany. Adam I lived in Harrison County, Virginia, and he married Margaret Cunningham Duncle, widow of John Duncle. (See Chalkley, Volume II, Page 172 (1783) and Volume III, Page 530.) Adam's I will was probated in Harrison County, Virginia in 1802.

Early records of Mason County, Virginia give much information of where they located. An interesting part to me was that the sons of Adam Harpold I who came were:

Nicholas II, married Charity Hyde, 1804, Harrison County.

John I, married Rachel Sayre, daughter of David Sayre, Jr., of Meigs County, Ohio.

Adam II, married Dorothy Roush, Meigs County, Ohio, granddaughter of John Roush, American Revolution.

Solomon, married Melinda Shinn, daughter of Samuel Shinn.

Solomon along with his brothers, John and Nicholas, and other members of his family came by wagon driven by teams of oxen with their furniture and the provisions needed for traveling over those early trails from Harrison County, West Virginia (then Virginia) about 1812. The old Clarksburg Trail from Cincinnati to Clarksburg was a leading one in this area, providing mail delivery by pack horse and some contact with other settlers. Solomon served in the War of 1812, entering as a boy of 17 years, 2 months.

Solomon Harpold was born in Harrison County, Virginia, January 6, 1795, and died at his Parchment Valley home on December 13, 1888. He married Melinda Shinn, the daughter of Samuel Shinn and Sarah Hyde Shinn, on March 20, 1817.

HARPOLD

The most interesting introduction I can make of the Harpold (Harpole) family in Jackson County, West Virginia, then Mason County, Virginia, is through Solomon Harpold, an early settler of the Mt. Morian, Parkersburg Valley community. My father, James Wallace Gillespie, told many interesting incidents of visits to Grandpa Harpold's home on Parkersburg.

The earliest record I have of the Harpold family is Nicholas Harpold, born 1717, died 1800, in Fauquier County, Virginia. Adam Harpold I, born 1737, died 1802, was a son of Nicholas I, who came from Germany. Adam I lived in Harrison County, Virginia, and he married Margaret Cunningham Cassidy, widow of John Duncie. (See Chalkley, Volume II, Page 177 (1780) and Volume III, Page 320.) Adam's I will was probated in Harrison County, Virginia in 1802.

Early records of Mason County, Virginia give much information of where they located. An interesting part to me was that the sons of Adam Harpold I were:

Nicholas II, married Charity Hyde, 1804, Harrison County.

John I, married Rachel Sayre, daughter of David Sayre, Jr., of Meigs County, Ohio.

Adam II, married Dorothy Swash, Meigs County, Ohio, granddaughter of John Swash, American Revolution.

Solomon, married Malinda Shinn, daughter of Samuel Shinn.

Solomon along with his brothers, John and Nicholas, was later members of his family came by wagon driven by teams of oxen with chain harnesses and the provisions needed for traveling over those early trails from Harrison County, West Virginia (then Virginia) about 1811. The old Clarksburg Trail from Cincinnati to Clarksburg was a leading one in ohio area, providing mail delivery by pack horse and was connect with other settlers. Solomon served in the War of 1812, enlisting as a boy of 17 years. 3 months.

Solomon Harpold was born in Harrison County, Virginia, January 6, 1793, and died at his Parkersburg Valley home on December 13, 1880. He married Malinda Shinn, the daughter of Samuel Shinn and Sarah Hyde Shinn, on March 20, 1817.

Adam Harpold I, born 1737, died 1802, who was married to Margaret Cunningham Duncle, had a will dated June 24, 1802, Harrison County, Virginia (now West Virginia). Will Book 1, Page 140 lists his children as follows:

1. Nicholas II
2. Daniel
3. John, born 1791, died March 21, 1871, married Rachel Sayre (died January 18, 1868), on March 5, 1811.
4. Adam II, married Dorothy Roush, settled Meigs County and Mason County, Ohio. See story on Page 323 of "The Harris History," by C. H. Harris.
5. Solomon, born January 6, 1795, married Melinda Shinn (See Shinn Story included herein.)
6. Absalom
7. Susan
8. Barbary, Married a ( ) Bennett.

Witnesses were: William Powers, Edmond West and Samuel Stainaker.

Solomon Harpold, born January 6, 1796 in Harrison County, Virginia died near Ripley on December 13, 1888, married Melinda Shinn, born December 6, 1801, died January 23, 1869, the daughter of Sarah Ann Hyde and Samuel Shinn III, on March 20, 1817. Melinda was a descendant of the Shinn family which settled at Shinnston, Harrison County. Early records place the Shinn, Harpold and Hyde families in Burlington County, New Jersey. Each of these families located in what is now Jackson County, West Virginia. The Harpold family came to Randolph, then later to Harrison County, Virginia.

Samuel Shinn gave some kind of marriage bond concerning his daughter, Melinda, to Solomon Harpold. This is said to be on record at Morgantown, W. Va. Their children were:

1. Elizabeth, born March 6, 1819, drowned in a leather vat.
2. Samuel, born Aug. 25, 1820, no record.
3. William, born January 5, 1822, died January 31, 1886, married Nancy Kay.
4. James, born July 3, 1824, died in Iowa.
5. Lemuel, born April 19, 1826, married widow Roxie Hill Donnelly.
6. Benjamin, born December 1, 1827, died as a child.
7. Henry, born August 19, 1829, married Margaret Lowther.
8. Reuben, born July 13, 1831, no record.
9. Elizabeth Jane, born April 22, 1833, married Fred Stone.
10. John Wesley, born March 19, 1835, married Jane Stewart.

Adam Harpold I, born 1777, died 1803, who was married to Margaret Cunningham Duncan, had a will dated June 24, 1802, Hardtown County, Virginia (now West Virginia). With Zack I. Page (40 lines his children as follows:

1. Matthew II
2. Martha
3. Jerom, born 1794, died March 27, 1811, married Daniel Sayre Hatch January 12, 1808, on March 3, 1811.
4. Adam II, married Dorothy Adams, married Phebe Cooper and Agnes Conley, died, see story on Page 213 of "The Harris Pioneers," by
5. Mathew.
6. Salomon, born January 6, 1798, married Malinda Anian Ibsen Anion. Story included herein.
7. Amelia
8. Susan
9. Mercury, married a ( ) Mendover.

Witnesses were: William Powers, Edmond Ware and Samuel Brainbanks.

Salomon Harpold, born January 6, 1798 in Hartshon County, Virginia died January 12, 1884, married Malinda Shinn, born December 6, 1801, died January 23, 1881, the daughter of Baran Ann Hyde and Samuel Shinn III, on March 10, 1817. Malinda was a descendant of the Shinn family which settled at Shinnston, Harrison County. Early records place the Shinn, Harpold and Hyde families in Burlington County, New Jersey. Each of these families located in what is now Jackson County, West Virginia. The Harpold family came to Kanawha, then later to Harrison County, Virginia.

Samuel Shinn gave some kind of marriage bond concerning his daughter, Malinda, to Salomon Harpold. This is said to be on record at Morgantown, W. Va.

Their children were:

1. Elizabeth, born March 6, 1819, drowned in a leather vat.
2. Samuel, born Aug. 25, 1820, no record.
3. William, born January 5, 1822, died January 31, 1880, married Nancy Kay.
4. James, born July 3, 1824, died in Iowa.
5. Lemuel, born April 19, 1826, married widow Sonia Hill Donnelly.
6. Benjamin, born December 1, 1827, died as a child.
7. Henry, born August 19, 1829, married Margaret Lightner.
8. Reuben, born July 13, 1831, no record.
9. Elizabeth Jane, born April 22, 1833, married Fred Stone.
10. John Wesley, born March 19, 1835, married Jane Stewart.

11. Charles, born January 29, 1837, married Salinda MacIntosh.

12. Harrison, born May 21, 1840, died as a child.

13. Mazella, born October 3, 1841, married James M. Kessell.

14. Solomon Wallace, born April 13, 1843, married Samantha Sayre.

15. Melissa, born February 23, 1845, married John Riley.

The names of these children and their birth dates is said to have been taken from the Solomon Harpold Family Bible that was in the hands of a Mrs. William (Jessie) Harpold of Ravenswood, West Virginia in 1941, a descendant of Charles Harpold.

Note the two Elizabeths' in the lists of Solomon Harpold's children. It is said the first Elizabeth fell into a vat, used in the tanning business, and drowned. She must have been a lovely child, sadly missed by the parents as they named the next daughter that followed seven sons Elizabeth Jane.

Mazella (13 above), born October 3, 1841, married James M. Kessell, a teacher. There was an interesting comment made by James Kessell concerning the marriage proposal James made to Solomon was that his daughter, Mazella, could marry James Kessell if he would be a Republican, to which he agreed.

The three children born of this marriage were:

1. Dora, married a Mr. Pinnell
2. Ida, married a Mr. Parsons
3. Della, father of Alberta K. Hutchinson, teacher; D. Wade Kessell, teacher; and James Kessell, teacher.

James M. Kessell remarried at his first wife Mazella's death and had the following children:

1. Dennis - Sons: Troy, Curtis, Oliver D.
2. Charly - Sons: Royall, Roy, Russell
3. Orvil
4. Bessie Kessell Fryes
5. Bell K. Bibbee
6. Delsie K. Davis
7. Delia K. Lewis
8. Myrtle K. Casto

NOTE: The Kessell material was given to me by Pearl Parsons Jones of McKees Rocks, Pennsylvania.

In a history of the early settlers of Cow Run written by W. M. King, the following was found on a William Harpold, who is believed to be the second son of Malinda Shinn and Solomon Harpold.

11. Charles, born January 19, 1837, married Saliida Mackstosh.

12. Harrison, born May 21, 1840, died as a child.

13. Marella, born October 3, 1841, married James M. Caswell.

14. Solomon Wallace, born April 13, 1843, married Susanna Sayre.

15. Malissa, born February 23, 1845, married John Riley.

The names of these children and their birth dates is said to have been taken from the Solomon Harpold family Bible that was in the hands of a Mrs. William (Jessie) Harpold of Ravenswood, West Virginia in 1941, a descendant of Charles Harpold.

Note the two Elizabeths' in the listen of Solomon Harpold's children. It is said the first Elizabeth fell into a vat, used in the canning business, and drowned. She must have been a lovely child, badly missed by the parents as they named the next daughter that followed seven sons Elizabeth Jane.

Marella (13 above), born October 3, 1841, married James M. Caswell, a teacher. There was an interesting comment made by James Caswell concerning the marriage proposal James made to Solomon was that his daughter, Marella, could marry James Caswell if he would be a Republican, to which he agreed.

The three children born of this marriage were:

1. Dora, married a Mr. Finnell

2. Ida, married a Mr. Parsons

3. Della, father of Albert K. Burchinson, teacher; D. Wade Caswell, teacher; and James Caswell, teacher.

James M. Caswell remarried at his first wife Marella's death and had the following children:

1. Dennis - Sons: Troy, Curtis, Oliver D.

2. Charly - Sons: Royall, Ray, Russell

3. Orvil

4. Mearie Caswell Fryes

5. Bell K. Sibbes

6. Delsie K. Davis

7. Della K. Lewis

8. Myrtle K. Carro

NOTE: The Caswell material was given to me by Pearl Parsons James of McKees Rocks, Pennsylvania.

In a history of the early settlers of Coe Run written by W. H. King, the following was found on a William Harpold, who is believed to be the second son of Matilda Shinn and Solomon Harpold.

William Harpold, son of Solomon and Malinda Shinn Harpold, born January 5, 1822, died January 31, 1886, married Nancy Kay (born March 25, 1828, died March 4, 1913, buried Cottageville) in 1845. Their children were:

1. Malinda, born March 11, 1846, died November 15, 1920, married John Stern. They had 2 sons and 1 daughter. Granddaughter: Imogene Williams of Ripley.
   (I remember her--she came to see grandmother before she died.)
2. Mary Elizabeth, born October 13, 1847, died June 16, 1912, married Michael Gillaspie (born November 19, 1828, died March 8, 1901) on October 8, 1865. Children were:
   (1) William Morton Gillaspie, married Caroline Wheeler
   (2) James Wallace (Wall) Gillaspie (my father), married Addie Mae Jones
   (3) Louanna Gillaspie, married Edward Lieving
3. Martha, born July 27, 1849, died March 6, 1913 (died two days after her mother), married Jasper Greer. They had 4 sons and 5 daughters.
4. James, born January 9, 1851, died April 23, 1914, married Laura Park (sister of Daniel). They had 1 son and 5 daughters. Daughters: Dora Sluth, Ella Sayre, Frances Slaughter.
5. Solomon II, born October 26, 1852, died August 9, 1853--died as a child.
6. Minerva, born November 22, 1854, died July 12, 1897, married (Relius) Pinnell. They had one daughter.
7. John, born November 26, 1856, died August 8, 1928, married Mary Landfried. Sons: Holly, Roy, John and Everette. Daughters: Vena and Vera.
8. Sarah, born March 7, 1859, died November 10, 1859--died as a child.
9. Wallace, born October 21, 1860, died February 23, 1927, married Flora Chalfant. Son: George; daughters: Doris and Phyllis.
10. Rosetta (Rosa), born October 15, 1862, died July 17, 1901, married Daniel Park. Son: William. Daughters: Josie Sayre, Maud Freeman, and Bertie Shinn.
11. Charles, born February 2, 1865, died April 29, 1950, married Salina (Aunt Lina) Wilcoxin (died 1938). Sons: Carl, Harry and Jasper. (Aunt Lina was one of the dearest persons I remember as a child.)
12. Rena, born May 18, 1867, died January 5, 1935, married Sterling Hughes. Son: Sterling II. After Mr. Hughes died, Rena married Richard Eaton.

In the late 1870's William Harpold sold their farm to Mr. Thomas Hartley and left Cow Run. (This is the farm later owned by Stephen Hartley (Aunt "Vick" and Uncle "Duge"); now owned by his nephew, John Hartley.)

William Sargold, son of Solomon and Matilda Sykes Sargold, born January 5, 1821, died January 31, 1886, married Nancy Ray (born March 25, 1828, died March 4, 1913, buried Cortesgaville) in 1845. Their children were:

1. Matilda, born March 11, 1846, died November 13, 1920, married John Green. They had 2 sons and 1 daughter. Greenddaughter: Imogene Williams of Ripley.

(I remember her--she came to see grandmother before she died.)

2. Mary Elizabeth, born October 13, 1847, died June 16, 1912, married Michael Gillespie (born November 19, 1838, died March 8, 1901) on October 8, 1865. Children were:

(1) William Morton Gillespie, married Carolina Wheeler

(2) James Wallace (Will) Gillespie (my father), married Addie Mae Jones

(3) Louesza Gillespie, married Edward Harvey

3. Martha, born July 27, 1849, died March 8, 1913 (died two days after her mother), married Jasper Greer. They had 4 sons and 5 daughters.

4. Nancy, born January 9, 1851, died April 23, 1914, married Lewis York (father of Daniel). They had 1 son and 5 daughters. Daughters: Dora Sivch, Zilla Sayre, Frances Slaughter.

5. Solomon II, born October 26, 1852, died August 9, 1853--died as a child.

6. Minerva, born November 27, 1856, died July 12, 1897, married (Kelley) Kimmell. They had one daughter.

7. John, born November 26, 1858, died August 6, 1928, married Mary Lancaster. Sons: Molly, Guy, John and Everette. Daughters: Vana and Vera.

8. Sarah, born March 7, 1859, died November 10, 1859--died as a child.

9. Wallace, born October 21, 1860, died February 23, 1917, married Flora Chatfant. Son: George; daughters: Doris and Phyllis.

10. Rosecca (Rose), born October 15, 1862, died July 17, 1901, married Daniel Park. Son: William. Daughters: Josie Sayre, Maud Freeman, and Bertie Shinn.

11. Cestina, born February 2, 1865, died April 29, 1930, married Dallas (Aunt Lina) Wilcowin (died 1938). Sons: Carl, Harry and James. (Aunt Lina was one of the dearest persons I remember as a child.)

12. Rosa, born May 18, 1867, died January 3, 1935, married Sterling Hughes. Son: Sterling II. After Mr. Hughes died, Rosa married Richard Eaton.

In the late 1870's William Sargold sold their farm to Mr. Thomas Hartley and left Cox Run. (This is the farm later owned by Seymour Hartley (Aunt "Vicky" and Uncle "Dugs"); now owned by his nephew, John Hartley.)

1870 Census - House 36

Harpold, William	Age 48	The age of this William in 1870 compares with the birthdate of the William who is listed in the children of Solomon Harpold. The daughters--Malinda, Mary Elizabeth and Martha, mentioned above, had married and left home.
Nancy	42	
James	19	
Minerva	15	
John M.	13	
William W.	9	
Rosetta H.	7	
Charles L. G.	5	
Wrenna M.	3	

The following is taken from Morrison Genealogy book by Granville Price Morrison, Page 50:

"Sally Hoover (daughter of John and Ester Hoover and a sister of Eliza Hoover Oldham) married a George Sturn (Stern). They had a son, John Sturn (Stern), born in Pocahontas County. He came to Jackson County in 1857. He served in the Union Army during the Civil War and then married a Malinda Harpold. They lived in Jackson and Mason Counties. He served one term in the state legislature from Mason County."

1870 Census - House 263

Stern, John V.	Age 30
Malinda	24
Mary J.	6
Nancy J.	3
Lillia O.	1

From the Jackson County, Va. (now W. Va.) 1850 Census:

House No. 370, Gay, West Virginia

John Harpold	Age 61	(Brother of Solomon)
Rachel	60	(Rachel Sayre, daughter of David Sayre)
Henriette	21	
John A.	15	
Jas. R. Hinkle	8	
David Sayre, Jr.	87	(Born in N. J., served in the American Revolution, as did his father, David Sayre, Sr.)

House No. 500

Solomon Harpold	Age 55	(Son of Adam, Harrison County, Farmer)
Melinda (Malinda) Shinn Harpold	48	(Daughter of Samuel Shinn)
Henry	21	
John W.	15	
Charles	13	
Malinda	8	
Solomon	7	
Melissa	5	

1870 Census - House 35

Harpold, William	Age 42	The age of this William in 1870
Nancy	42	compares with the birthdate of
James	19	the William who is listed in the
Minerva	15	children of Solomon Harpold. The
John M.	13	daughters--Malinda, Mary Elizabeth
William T.	9	and Martha, mentioned above, had
Annette M.	7	married and left home.
Charles L. G.	5	
Wesson M.	3	

The following is taken from Morrison Genealogy book by Grantville Price Morrison, page 50:

"Sally Hoover (daughter of John and Zater Hoover and a sister of Eliza Hoover Oldham) married a George Sours (Stern). They had a son, John Sours (Stern), born in Pocahontas County. He came to Jackson County in 1831. He served in the Union Army during the Civil War and then married a Malinda Harpold. They lived in Jackson and Mason Counties. He served one term in the state legislature from Mason County."

1870 Census - House 263

Stern, John V.	Age 30
Malinda	24
Mary J.	6
Nancy J.	3
Lillia O.	1

From the Jackson County, Va. (now W. Va.) 1830 Census:

House No. 370, Cap. West Virginia

John Harpold	Age 61 (Brother of Solomon)
Rachel	60 (Rachel Sayre, daughter of David Sayre)
Nancietta	21
John A.	13
Jas. H. Hinkle	8
David Sayre, Jr.	57 (Born in N. J., served in the American Revolution, as did his father, David Sayre, Sr.)

House No. 500

Solomon Harpold	Age 57 (Son of Adam, Harrison County, Va.)
Malinda (Malinda)	
Shinn Harpold	48 (Daughter of Samuel Shinn)
Henry	21
John W.	15
Charles	13
Malinda	8
Solomon	7
Melissa	5

Surveyor's Record Book 1, Mason County, West Virginia, Page 41:

"Surveyed for John Harpole, assignee of David Harpole, 74 acres in Mason County, West Virginia, by virtue of part of land office Treas. warrant for 350 ac. #4751 dated 12th June 1811, located 9th Nov. 1820 2 bounded to wit beginning at a white oak to a survey made for William Parsons of 150 ac. on the Parchment Fork of Big Mill Creek.

Chain Men: Solomon Harpold and Daniel Sayre

Nov. 9, 1820
Maurice Reynolds to
Robt. McKee
(Surveyor Mason County)"

Surveyor's Record Book 1, Mason County, West Virginia, Page 42:

"Surveyed for John Harpold, assignee of Samuel Harpold, 26 ac. land in Mason County by virtue of part of land office Treas. warrant for 350 ac. #4751 dated 12th day June 1811 2 located Nov. 17, 1820 bounded, beginning at a pine, near corner of Solomon Harpold fence on waters of Parchment Fork of Big Mill Creek S. E. branch of said creek including the improvements of the said Solomon Harpold.

Chain Men: John Harpold and Daniel Sayre

Nov. 17, 1820
Robert McKee, Surveyor
Mason County"

Surveyor's Record Book 1, Mason County, West Virginia, Page 50:

"Surveyed for John Harpold, assignee of Daniel Harpold, 100 acres land in Mason County, West Virginia by virtue of part of a land office warrant 350 acres 7 #4751 dated 12th June 1812. Entered November 15, 1821. Located on branch Big Mill Creek (Same as above).

Chain Men: Elijah Rollins, John Carney and Thomas Carney"

The following information was taken from Chalkley's Volume II, Page 173:

"Harpole vs. Dunkle - O. S. 217; N. S. 76, Bill 1811 -

Complaintant is Margaret Harpole, widow of John Dunkle, Sr., Pendleton County, after whose death she married Adam Harpole, also dead. John Dunkle sold to George Dunkle in 1772 land in Pendleton. George died testate in Pendleton County. Answer says John Dunkle died testate in Rockingham County will of John Dunkle of Rockingham. Wife, Margaret, son John Dunkle, daughter Mary Dunkle, eldest son George Dunkle, dated May 22, 1782. Recorded in Rockingham March 24, 1783."

Surveyor's Record Book 1, Mason County, West Virginia, Page 41:

"Surveyed for John Harpold, assignee of David Harpold, 74 acres in Mason County, West Virginia, by virtue of part of land office Treas. warrant for 350 ac. #4731 dated 12th June 1811. Located 9th Nov. 1820. 2 bounded to wit beginning at a white oak co a survey made for William Parsons of 150 ac. on the Parkersons Fork of Big Mill Creek.

Chain Men: Solomon Harpold and Daniel Sayre Nov. 9, 1820
Maurice Sayvenide to
Jacob. McKee
(Surveyor Mason County)"

Surveyor's Record Book 1, Mason County, West Virginia, Page 42:

"Surveyed for John Harpold, assignee of Samuel Harpold, 76 ac. land in Mason County by virtue of part of land office Treas. warrant for 350 ac. #4731 dated 12th day June 1811 2 located Nov. 17, 1820 bounded, beginning at a pine, near corner of Solomon Harpold fence on waters of Parkersons Fork of Big Mill Creek S. E. branch of said creek including the improvements of the said Solomon Harpold.

Chain Men: John Harpold and Daniel Sayre Nov. 17, 1820
Robert McKee, Surveyor
Mason County"

Surveyor's Record Book 1, Mason County, West Virginia, Page 50:

"Surveyed for John Harpold, assignee of Daniel Harpold, 100 acres land in Mason County, West Virginia by virtue of part of a land office warrant 150 acres 2 #4731 dated 12th June 1812. Entered November 15, 1821. Located on branch Big Mill Creek (Same as above).

Chain Men: Elijah Rollins, John Carney and Thomas Carney"

The following information was taken from Chainley's Volume II, Page 472:

"Harpole vs. Dunkle - O. S. 217; N. S. 76, Mill 1811 -

Complainant is Margaret Harpole, widow of John Dunkle, Sr., Pendleton County, after whose death she married Adam Harpole, also dead. John Dunkle sold to George Dunkle in 1772 land in Pendleton. George died seized in Pendleton County. Answer says John Dunkle died testate in Rockingham County will of John Dunkle of Rockingham. Wife, Margaret, son John Dunkle, daughter Mary Dunkle, widow son George Dunkle, dated May 22, 1782. Recorded in Rockingham March 24, 1783."

Chalkley's Volume III, Page 530:

"May 18, 1772 - John Dunkle and Margaret to George Dunkle, his son, part of 302 acres where John now lives. Cor. Matt. Patton. Delivered: Jacob Hoover, April 17, 1787, for Mr. Dunkle."

Chalkley's Volume III, Page 490:

"Aug. 15, 1769 - William Montgomery and Jean ( ) to Adam Harpold £82, 470 acres on mountain between South Fork and South Branch Potomac, line of J. Sibert's survey. Del. to Adam Harpold May 23, 1785."

Chalkley's Volume III, Page 53:

"Dec. 3, 1757 - Vendue (Sale) attended by Adam Harpold and (many other names). Michael Stumps - Hampshire Co., Virginia."

Chalkley's Volume III, Page 405:

"May 24, 1763 - Same to Nicholas Harpold

£15, 195 acres on Mill Creek - Del. Nicholas Harpole, October 1766. Deed Book #1. Land located - South Branch Potomac."

Chalkley's Volume I, Page 173:

"August 17, 1773 - (145) Nicholas Harpold qualified as Ensign."

Chalkley's Volume I, Page 326:

Feb. 1763 - Peter Steenberger vs. Nicholas Harpold, defendant on South Branch, not in this county."

Chalkley's Volume III, Page 127:

"Feb. 10, 1772 - George Fultz will, wife, Catharine Barbara, all estate till Susanna is twelve years old, to oldest son George, youngest John Phillips to daughters Hanna, Eva.

Witnesses: Adam Loff, Adam Harpole. Proved March 16, 1773 (written in the "German Tong") trans. by Anthony Ayler, Adam Lock and Adam Harpole, widow qualified with Nicholas Harpole, a Lock."

The following was taken from the Land Book, Jackson County, Virginia, 1859, Taxpayers, Pages 18 and 19:

Solomon Harpold:

750 acres	Parchment, Commonwealth of Virginia
400 acres	Parchment, Commonwealth of Virginia
357 acres	Parchment, Commonwealth of Virginia
75 acres	Parchment, Commonwealth of Virginia
100 acres	Parchment, Commonwealth of Virginia
25 acres	Parchment, Commonwealth of Virginia
50 acres	Parchment, Commonwealth of Virginia

Chaisley's Volume III, Page 490:

"May 18, 1772 - John Dunkle and Margaret to George Dunkle, his son, part 202 acres where John now lives. Cor. Mast, Patton. Delivered: Jacob Hoover, ct 17, 1787, Cor Mr. Dunkle."

Chaisley's Volume III, Page 490:

"Aug. 13, 1769 - William Montgomery and Jean ( ) to Adam Hargold 470 acres on mountain between South Fork and South Branch Potomac, line 1. Sibert's survey. Del. to Adam Hargold May 23, 1785."

Chaisley's Volume III, Page 53:

"Dec. 3, 1757 - Vendue (Sale) attended by Adam Hargold and (many other names). Michael Stump - Hampshire Co., Virginia."

Chaisley's Volume III, Page 405:

"May 24, 1763 - Sale to Nicholas Hargold

13, 185 acres on Mill Creek - Del. Nicholas Hargold, October 1784.

Deed Book B1. Land located - South Branch Potomac."

Chaisley's Volume I, Page 173:

"August 17, 1773 - (1845) Nicholas Hargold qualified as Ensign."

Chaisley's Volume I, Page 326:

Feb. 1751 - Peter Steenbergen vs. Nicholas Hargold, defendant on South Branch, not in this county."

Chaisley's Volume III, Page 127:

"Feb. 10, 1772 - George Foltz will, wife, Catherine Barbara, all estate till Susanna is twelve years old, to oldest son George, youngest 1/2 Philipp to daughters Hanna, Eva.

Witnesses: Adam Loff, Adam Hargold. Proved March 16, 1772 (written in the "German Tong") translated, by Anthony Ayler, Adam Lock and Adam Hargold. widow qualified with Nicholas Hargold, a Lock."

The following was taken from the Land Book, Jackson County, Virginia, 1830. Taxpayers, Pages 18 and 19:

Solomon Hargold:	
250 acres	Patchment, Commonwealth of Virginia
400 acres	Patchment, Commonwealth of Virginia
327 acres	Patchment, Commonwealth of Virginia
75 acres	Patchment, Commonwealth of Virginia
100 acres	Patchment, Commonwealth of Virginia
25 acres	Patchment, Commonwealth of Virginia
50 acres	Patchment, Commonwealth of Virginia

60 acres	Parchment, Commonwealth of Virginia
37 acres	Parchment, Commonwealth of Virginia
180 acres	Parchment, Commonwealth of Virginia

Pennsylvania Archives, Fifth Series, Volume 6, Page 998:

"Harbolt, Adam (Harpold), Private, Pennsylvania Regiment, Colonel Richmond Butler of Carlisle, 3rd Pa. Regiment, Served from 1777-1783, was in Battle of Brandywine and Yorktown. Harbolt says he resided in Bedford County, Pennsylvania in 1823."

There were two Adam Harpolds'--this may be the proof. Our Adam died in 1802 in Harrison County, Virginia.

1810 Census, Mason County:

Nicholas Harpold II (married Charity Hyde, Harrison County)

Males under	1 to 10	1
	26 to 45	1
Females under	1 to 10	2
	16 to 26	1

Taken from Harrison County Marriages:

Nicholas Harpold married Charity Hyde in 1804. Surety--Samuel Shinn. Charity was a daughter of James Hyde, and sister to Sarah E. Hyde Shinn, wife of Samuel Shinn III.

1850 Census, Mason County:

Nicholas Harpold

Males under	1 to 10	1
	10 to 16	0
	16 to 26	0
	26 to 45	1
Females under	1 to 10	2
	10 to 16	0
	16 to 26	1

The sons of Adam Harpold, Sr. of Harrison County, Virginia came to Jackson County, Virginia in about 1812. Solomon located on Parchment Valley, and John located at Gay. These early settlers have left many descendants and allied ties in the Jackson County area. Some early family records state that Adam, Sr. first settled in New Jersey, then later came to Harrison County, Va.

Solomon Harpold I (born Jan. 6, 1796) was a private in the War of 1812 from August 30, 1814 to March 19, 1815.

Solomon Harpold II (Pension No. 1878) was a Civil War veteran, Jackson County.

Adam Harpold, Sr. came to America from Germany. Some early records are in York and Bedford Counties, Pennsylvania, also Burlington County, New Jersey.

60 acres	Parchment, Commonwealth of Virginia	
37 acres	Parchment, Commonwealth of Virginia	
180 acres	Parchment, Commonwealth of Virginia	

Pennsylvania Archives, Fifth Series, Volume 6, Page 998:

"Harbold, Adam (Harpold), Private, Pennsylvania Regiment, Colonel Richard Butler of Carlisle, 3rd Pa. Regiment, Served from 1777-1783, was in Battle of Brandywine and Yorktown. Harbold says he resided in Bedford County, Pennsylvania in 1825."

There were two Adam Harpolds'--this may be the proof. Our Adam died in 1802 in Harrison County, Virginia.

<u>1810 Census, Mason County:</u>

Nicholas Harpold II (married Charity Hyde, Harrison County)

Males under	1 to 10	1
	26 to 45	1
Females under	1 to 10	2
	16 to 26	1

Taken from Harrison County Marriages:

Nicholas Harpold married Charity Hyde in 1804. Surety--Samuel Shinn. Charity was a daughter of James Hyde, and sister to Sarah E. Hyde Shinn, wife of Samuel Shinn III.

<u>1820 Census, Mason County:</u>

Nicholas Harpold

Males under	1 to 10	1
	10 to 16	0
	16 to 26	0
	26 to 45	1
Females under	1 to 10	2
	10 to 16	0
	16 to 26	1

The sons of Adam Harpold, Sr. of Harrison County, Virginia came to Jackson County, Virginia in about 1812. Solomon located on Parchment Valley and John located at Cay. These early settlers have left many descendants and allied kins in the Jackson County area. Some early family records state that Adam, Sr. first settled in New Jersey, then later came to Harrison County, Va.

Solomon Harpold I (born Jan. 6, 1796) was a private in the War of 1812 from August 30, 1814 to March 19, 1815.

Solomon Harpold II (Pension No. 18763) was a Civil War veteran, Jackson County.

Adam Harpold, Sr. came to America from Germany. Some early records are in York and Bedford Counties, Pennsylvania, also Burlington County, New Jersey.

The following was taken from The Jackson Herald, August 13, 1976:

JACKSON COUNTY HISTORY

THE WAR OF 1812

By Corinne Staats Fisher

The Star Spangled Banner, written during the War of 1812, has been our national anthem for a little over 160 years.

The Battle of New Orleans made Andrew Jackson a national hero. He was President of the United States from 1829 to 1837. Jackson County was named for this colorful man.

In 1812 the territory that became Jackson County in 1831 was sparsely settled. Eight men from this area volunteered their services in this war. All of them marched on foot to Norfolk, Virginia, where their services were performed. These men were as follows: Joseph Rader, William Roach, Captain William Parsons, John Fisher, Leonard Fisher and John Parsons.

Other men volunteered who were then residing in other counties but came to Jackson County before 1820.

Serving in the First Virginia Regiment from Harrison County were Daniel Casto, George Casto and John Casto.

Serving in the Fourth Virginia Regiment from Monongalia County was J. Casto.

Serving in the Fifth Virginia Regiment from Wood County was Peyton Richards.

Serving in the Fifth Virginia Regiment from Harrison County were Solomon Harpold and Philip Watkins.

Serving in the Fifth Virginia Regiment from Randolph County were James Casto and Jonathan Casto.

All served at Norfolk except the three from Harrison County who served in the First Virginia Regiment. They served with General Harrison's Army in northwestern Ohio.

Others who served in the War of 1812 and came to Jackson County at a later date were--Alexander Gray, Isaac Starkey, William Tolley, Abel V. Scyoc, John Hamon and Henry E. Sargeant. It is possible that others could be found with sufficient research.

Interesting stories could be related about the hardships and individual services of these men. All of them walked to and from Norfolk or to the untamed country in northwestern Ohio. I will only relate the obituary of one of them as written by J. H. R. (John H. Riley), a son-in-law of Solomon Harpold, and published in The Jackson Herald on January 4, 1889.

The following was taken from The Jackson Herald, August 13, 1976:

JACKSON COUNTY HISTORY

THE WAR OF 1812

By Corinne Swaim Fisher

The Star Spangled Banner, written during the War of 1812, has been our national anthem for a little over 150 years.

The Battle of New Orleans made Andrew Jackson a national hero. He was President of the United States from 1829 to 1837. Jackson County was named for this colorful man.

In 1812 the territory that became Jackson County in 1816 was sparsely settled. Eight men from this area volunteered their services in this war. All of them marched on foot to Norfolk, Virginia, where their services were performed. These men were as follows: Joseph Baker, William Beech, Captain William Parsons, John Fisher, Leonard Fisher and John Parsons.

Other men volunteered who were then residing in other counties but came to Jackson County before 1820.

Serving in the First Virginia Regiment from Harrison County were Daniel Casto, George Casto and John Casto.

Serving in the Fourth Virginia Regiment from Monongalia County was J. Casto.

Serving in the Fifth Virginia Regiment from Wood County was Payton Richards.

Serving in the Fifth Virginia Regiment from Harrison County were Solomon Harpold and Philip Watkins.

Serving in the Fifth Virginia Regiment from Randolph County were James Casto and Jonathan Casto.

All served at Norfolk except the three from Harrison County who served in the First Virginia Regiment. They served with General Harrison's Army in northwestern Ohio.

Others who served in the War of 1812 and came to Jackson County at a later date were--Alexander Gray, Isaac Starkey, William Tolley, Abel V. Peyton, John Hanson and Henry E. Sargeant. It is possible that others could be found with sufficient research.

Interesting stories could be related about the hardships and sacrificial services of these men. All of them walked to and from Norfolk or to the unsettled country in northwestern Ohio. I will only relate the history of one of them as written by I. N. S. (John N. Kilay), a son-in-law of Solomon Harpold, and published in The Jackson Herald on January 4, 1889.

Pennsylvania Archives, Volume 21, Page 200:

(Harpold spelling was Hawpold)

York County - 1780:

George Harpold - 80 acres, 2 horses, 1 cattle

Michael Harpold - 100 acres, 2 horses, 3 cattle (Tax $33.68)

William Harpold - 100 acres, 2 horses, 2 cattle (Tax $40)

This may be the Pennsylvania Adam Harpold's sons.

John Harpold, born 1785 or 1791 (dates vary), Harrison County, died March 21, 1871, married Rachel Sayre (born December 12, 1790, Meigs County, Ohio, died January 18, 1868), on March 5, 1811, Mason County, by Rev. A. Sargent. Their children were:

1. Margaret Harpold, married ( ) Pfast
2. Hannah Harpold, married ( ) Staats
3. Sarah Harpold, married ( ) Board
4. Henriette Harpold
5. John A. Harpold
6. David Harpold
7. Adam Harpold II, Executor of his father's estate.

The will of John Harpold, Jackson County, Book 1, Page 104, was probated in 1871.

Pennsylvania Archives, Volume II, Page 200:

(Harpold appeling was Harpold)

York County - 1780:

George Harpold - 80 acres, 2 horses, 1 cattle

Michael Harpold - 100 acres, 2 horses, 3 cattle (Tax $13.68)

William Harpold - 100 acres, 2 horses, 2 cattle (Tax $40)

This may be the Pennsylvania Adam Harpold's sons.

John Harpold, born 1785 or 1791 (dates vary), Harrison County, died March 21, 1871, married Rachel Sayre (born December 12, 1790, Meigs County, Ohio, died January 18, 1868), on March 3, 1811, Mason County, by Rev. A. Sargent. Their children were:

1. Margaret Harpold, married ( ) Pease
2. Hannah Harpold, married ( ) Sessels
3. Sarah Harpold, married ( ) Board
4. Hanrietta Harpold
5. John A. Harpold
6. David Harpold
7. Adam Harpold II, Executor of his father's estate.

The will of John Harpold, Jackson County, Book 1, Page 104, was probated in 1871.

During the time I have collected family genealogy (since 1955, a special hobby), Uncle Henry and Aunt Pearl Parsons Jones of McKees Rocks, Pennsylvania, with her brother, Guy Parsons, and wife, went with me to the Mt. Moriah Church and Cemetery in August 1957. We copied tombstone records, took some pictures, and returned down the Parchment Valley Road and saw the house where Solomon Harpold lived, now the Walter Hunt home (Evans area). Aunt Pearl noticed the old spring was still there. Her mother, Minnie Flowers, grew up at the Solomon Harpold home after he married her grandmother, Margaret Brown Whetstone, a widow, after the death of Malinda Shinn Harpold (died January 23, 1869). She (Margaret Brown Whetstone Harpold) reared the Flowers children--Harley, Bert and Minnie. Aunt Pearl and her mother had gone many times to Grandpa Harpold's. She and my father (Wall Gillaspie) often talked of going there. A granddaughter of Solomon, Phoebe Casto, married Alexis Parsons, another Parchment Valley family and grandparents of Pearl Parsons Jones.

Their children were:

1. Lovell Parsons, Sr., married ( ) King
2. Chapman Parsons, married Minnie Flowers (father and mother of Pearl Parsons Jones)
3. Orton Parsons
4. William Parsons
5. Lewis Parsons
6. Richard and John
7. Jane Parsons Kessell
8. Ella Parsons Shatto
9. Susie Parsons Ellison

The early Parsons' graves are there in Mt. Moriah Cemetery in addition to the Solomon Harpolds' and many other early settlers of the Parchment Valley.

During the time I have collected family genealogy (since 1955, a special hobby), Uncle Nancy and Aunt Pearl Parsons lived at Kokomo Rocks, Pennsylvania, with her brother, Guy Parsons, and wife, were with me to the Mt. Moriah Church and Cemetery in August 1957. We copied tombstone records, took some pictures, and returned down the Parchment Valley Road and saw the house where Solomon Harpold lived, now the Walter Hunt home (Evans area). Aunt Pearl noticed the old spring was still there. Her mother, Minnie Flowers, grew up at the Solomon Harpold home after he married her grandmother, Margaret Brown Whetstone, a widow, after the death of Malinda Shinn Harpold (died January 23, 1869). The (Margaret Brown Whetstone Harpold) reared the Flowers children--Harley, Bert and Minnie. Aunt Pearl and her mother had gone many times to Grandpa Harpold's. Jim and my father (Will Gillespie) often talked of going there. A grandaughter of Solomon, Phoebe Casto, married Alexis Parsons, another Parchment Valley family and grandparents of Pearl Parsons Jones.

Their children were:

1. Lowell Parsons, Sr., married ( ) Eing
2. Chapman Parsons, married Minnie Flowers (father and mother of Pearl Parsons Jones)
3. Orson Parsons
4. William Parsons
5. Lewis Parsons
6. Richard and John
7. Jane Parsons Kaneell
8. Ella Parsons Sharco
9. Susie Parsons Ellison

The early Parsons' graves are there in Mt. Moriah Cemetery in addition to the Solomon Harpolds' and many other early settlers of the Parchment Valley.

SOLOMON HARPOLD

Adam Harpold, the subject of this notice, came to this country from Germany in "Colonial times," and after bearing an honorable part in the struggle for American Independence, removed to the South Branch of the Potomac, where, on the 6th day of January 1796, Solomon, his youngest son was born. The German language was spoken in the family until after the decease of the father and the inter-marriage of the mother with a Mr. Cunningham, when the mother tongue was abandoned and a more popular one adopted. Young Solomon availed himself of an opportunity to learn the business of a tanner, but when his country was in peril--being engaged in a war with the mother country, called the War of 1812--he left the shop, shouldered his musket, when yet a lad of 17 years, and marched to the front to aid in preserving the liberties vochafed to us by the Revolutionary patriots. His accounts of long marches, short rations, hard fought battles and incidents of camp life have often engaged the attention of many willing listeners. After the war ended he came on foot from Norfolk, Virginia, to what is now Jackson County, West Virginia, where he married Malinda Shinn, in her seventeenth year. This young couple selected for a home the land on which they spent together over fifty years. Better lands were within their reach, but a famous spring of pure water and the assurance of health given by the high, rolling pine lands attached them to the spot, and time has shown the wisdom of their choice. Mr. Harpold engaged at first in clearing land, dressing deer skins and to general tanning business. Many comfortable suits were made from skins dressed by him--the cap, coat, vest, pantaloon and moccasins. He was at various times engaged in the mercantile business at Ripley, Ripley Landing and Ravenswood. There were born to this couple fifteen children, of whom eight sons and three daughters attained their majority. These fond parents rejoiced in being able to see to it, as they did, that all of these had a fair start in life, and fairly comfortable homes. Of this large family four sons and two daughters are yet living, and forty-seven grandchildren, sixty-seven great-grandchildren, and three great-great-grandchildren survive these old people. Mr. Harpold was left a widower in 1869. He for a time abandoned his old home and tried living with some of his children, but his desire for his old associations and the good spring water, to him the sweetest and best on earth, were strong reasons for marrying again, so that he might return to that old homestead and there end his days. He united in marriage

Alan Harpold, the subject of this article, came to this country from Germany in "Colonial times," and after bearing an honorable part in the struggle for American independence, removed to the South Branch of the Potomac, where, on the 6th day of January 1796, Solomon, his youngest son was born. The German language was spoken in the family until after the decease of the father and the inter-marriage of the mother with a Mr. Gunningham, when the mother tongue was abandoned and a more popular one adopted. Young Solomon availed himself of an opportunity to learn the business of a cooper, but when his country was in peril--being engaged in a war with the mother country, called the War of 1812--he left the shop, shouldered his musket, when yet a lad of 17 years, and marched to the front to aid in preserving the liberties vouchsafed to us by the Revolutionary patriots. His accounts of long marches, short rations, hard fought battles and incidents of camp life have often engaged the attention of many willing listeners. After the war ended he came on foot from Norfolk, Virginia, to what is now Jackson County, West Virginia, where he married Malinda Shinn, in her seventeenth year. This young couple selected for a home the land on which they spent together over fifty years. Better lands were within their reach, but a famous spring of pure water and the assurance of health given by the high, rolling pine lands attached them to the spot, and time has shown the wisdom of their choice. Mr. Harpold engaged at first in clearing land, dressing deer skins and to general camping business. Many comfortable suits were made from skins dressed by him--the cap, coat, vest, pantaloon and moccasins. He was at various times engaged in the mercantile business at Ripley, Ripley Landing and Sayersville. There were born to this couple fifteen children, of whom eight sons and three daughters attained their majority. These food parents rejoiced in being able to see to it, as they did, that all of these had a fair start in life, and fairly comfortable homes. Of this large family four sons and two daughters are yet living, and forty-seven grandchildren, sixty-seven great-grandchildren, and three great-great-grandchildren survive these old people. Mr. Harpold was left a widower in 1869. He led a time abandoned his old home and cried living with some of his children, but his desire for his old associations and the good spring water, to him the nectar and best on earth, were strong reasons for carrying again, so that he might return to that old homestead and there end his days. He noticed in newspapers

with Mrs. Margaret Brown, who is now his afflicted widow. His last marriage, like the first, was a very fortunate and happy one. Mr. Harpold was active, industrious, honest and, considering the time in which he lived, was successful in all his undertakings, whether as a farmer, stockraiser, tanner or merchant. Many years ago he embraced the Christian religion. His faith was always strong and unshaken and his life was consistent with his profession. He departed this life after much suffering, surrounded by his living children, on the 13th day of December 1888, and they laid his remains beside their mother. (They are both buried at Mt. Moriah.) May the clods press lightly on them. How few that survive Father Harpold will accomplish such results and attain such years and honor. And yet, if those of the four generations who survive him, and all others, will emulate his example of indomitable energy, economy, honesty and unfeigned piety, their prosperity and happiness here and hereafter, will be assured.

J. H. R.

with Mrs. Margaret Brown, who is now his afflicted widow. His last marriage, like the first, was a very fortunate and happy one. Mr. Harpold was active, industrious, honest and, considering the time in which he lived, was successful in all his undertakings, whether as a farmer, schoolmaster, teamed or merchant. Many years ago he embraced the Christian religion. His faith was always strong and unshaken and his life was consistent with his profession. He departed this life after much suffering, surrounded by his living children, on the 13th day of December 1888, and they laid his remains beside their mother. (They are both buried at Mt. Moriah.) May the clouds press lightly on them. How few that survive father Harpold will accomplish such results and attain such years and honor. And yet, if those of the four generations who survive him, and all others, will emulate his example of indomitable energy, economy, honesty and unblemished piety, their prosperity and happiness here and hereafter, will be assured.

I. N. S.

FAMILY GROUP No. _____ Husband's Full Name ADAM HARPOLE I

This Information Obtained From:

Husband's Data	Day Month Year	City, Town or Place	County or Province, etc.	State or Country	Add. Info. on Husband
Birth	1737	Spelling changed to Harpold, will			(1757)
Chr'nd		dated July 24, 1802			
Mar.					
Death	1802				
Burial		Harrison Co., Virginia			

Places of Residence Hampshire Co., Pendleton Co. and Harrison Co.

Occupation Church Affiliation Military Rec.

Other wives, if any. No. (1) (2) etc. Make separate sheet for each mar.

His Father Nicholas I of Germany Mother's Maiden Name

Wife's Full Maiden Name MARGARET CUNNINGHAM DUNCLE, WIDOW

Wife's Data	Day Month Year	City, Town or Place	County or Province, etc.	State or Country	Add. Info. on Wife
Birth					
Chr'nd					
Death	1812				
Burial		Harrison Co., Virginia			

Compiler Lettie Weinberg

Address

City, State

Date

Places of Residence

Occupation if other than Housewife Church Affiliation

Other husbands, if any. No. (1) (2) etc. Make separate sheet for each mar.

Her Father Mother's Maiden Name

Children's Names in Full (Arrange in order of birth)	Children's Data	Day Month Year	City, Town or Place	County or Province, etc.	State or Country	Add. Info. on Children
1 Nicholas Harpold II	Birth	1787	See P. 127, 405, Chalkley's Volume III			
Full Name of Spouse*	Mar.					
	Death					
	Burial		Jackson Co., Parchment Valley			
2 Daniel Harpold	Birth					
Full Name of Spouse*	Mar.					
	Death					
	Burial					
3 John Harpold	Birth	1789				
Full Name of Spouse*	Mar.					
Rachel Sayre	Death	1811	Died Gay, W.Va., Buried Mt. Calvary, near Cedar			
	Burial		Lakes, W.Va. (Daughter of Daniel Sayre, Jr.,)			
4 Adam Harpold II	Birth	Oct. 9, 1790				
Full Name of Spouse*	Mar.		See Roush Genealogy			
Dorothy Roush	Death					
	Burial		Meigs Co., Racine, Ohio, Plants Cemetery			
5 *Solomon Harpold	Birth	Jan. 6,1795				
Full Name of Spouse*	Mar.					
Malinda Shinn	Death					
	Burial		See Shinn Genealogy--from England to America			
6 Absolom Harpold	Birth					
Full Name of Spouse*	Mar.					
	Death					
	Burial					
7 Susan Harpold	Birth					
Full Name of Spouse*	Mar.					
	Death					
	Burial					
8 Barbary Harpold	Birth					
Full Name of Spouse*	Mar.					
( ) Bennett	Death					
	Burial					
	Birth		* Solomon Harpold is ancestor of Lettie Weinberg.			
	Mar.		Adam Harpole purchased 470 acres S. Br. Potomac,			
Full Name of Spouse*	Death		May 23, 1785, See Page 490, Chalkley's Vol. III.			
	Burial		Also, Adam Harpole was listed in George Foutz's			
10	Birth		will, Pages 53, 127, 490--land purchase.			
	Mar.					
Full Name of Spouse*	Death					
	Burial		I-71			

*If married more than once, add mar. (1) (2) etc. and list in "Add. info. on children" column. Use reverse side for additional children, other notes, references or information.

FAMILY GROUP No. _____ Husband's Full Name WILLIAM HARPOLD

This Information Obtained From: See Surveyor's Record Book 1, Mason County

Husband's Data	Day Month Year	City, Town or Place	County or Province, etc.	State or Country	Add. Info. on Husband
Birth	Jan. 5,1822	Quote, Monument Ins.: "Therefore being justified by faith we have peace with God through our Lord Jesus Christ."			
Chr'nd					
Mar.	1845				
Death	Jan.31,1886				
Burial		M. E. Church Cemetery, Cottageville			

Places of Residence

Occupation Church Affiliation Military Rec.

Other wives, if any. No. (1) (2) etc. Make separate sheet for each mar.

His Father Solomon Harpold Mother's Maiden Name Malinda Shinn

Wife's Full Maiden Name NANCY KAY

Wife's Data	Day Month Year	City, Town or Place	County or Province, etc.	State or Country	Add. Info. on Wife
Birth	Mar. 7, 1829	Quote, Monument Ins.: "Be ye also ready for in such an hour as ye think not the son of man cometh."			
Chr'nd					
Death	Mar. 4, 1913				
Burial					

Compiler Lettie G.Weinberg

Address

City, State

Date

Places of Residence Parchment Valley, Antioch, W. Va.

Occupation if other than Housewife Church Affiliation

Other husbands, if any. No. (1) (2) etc. Make separate sheet for each mar.

Her Father John D. Kay(Pa., Md.) Mother's Maiden Name Minerva Black (Pa.)

Children's Names in Full (Arrange in order of birth)	Children's Data	Day Month Year	City, Town or Place	County or Province, etc.	State or Country	Add. Info. on Children
1	Birth	Mar.11, 1846				
Malinda Harpold	Mar.		Granddaughter: Imogene Stern Williams, Ripley,W.Va.			
Full Name of Spouse*	Death					
John V. Stern	Burial					
2	Birth	Oct.13, 1847	Sons: William, Wallce; Daughter: Lula Lieving			
* Mary Elizabeth H.	Mar.					
Full Name of Spouse*	Death		* Grandmother of Lettie G. Weinberg			
Michael Gillaspie	Burial		Hill Cemetery, Cottageville			
	Birth	Jul.27, 1849				
Martha Harpold	Mar.		Many daughters			
Full Name of Spouse*	Death					
Jasper Greer	Burial					
4	Birth	Jan. 9, 1851	Daughters: Dora Sleth, Ella Sayre, Francis Slaughter			
James Harpold	Mar.					
Full Name of Spouse*	Death	Apr.23, 1914				
Laura Park	Burial		Cottageville, W. Va.			
5	Birth	Oct.26, 1852				
Solomon Harpold II	Mar.					
Full Name of Spouse*	Death		Died as an infant			
	Burial					
6	Birth	Nov.22, 1854				
Minerva Harpold	Mar.					
Full Name of Spouse*	Death					
Aurelius Pinnell	Burial		Ripley area			
7	Birth	Nov.26, 1856	Sons: Holly, Roy, John, Everette			
John Harpold	Mar.		Daughters: Vera H. Hamilton, Vena H. Ferguson			
Full Name of Spouse*	Death	Aug. 8, 1928				
Mary Landfried	Burial					
8	Birth	Mar. 7, 1859				
Sarah Harpold	Mar.					
Full Name of Spouse*	Death	1859	Died as an infant			
	Burial					
9	Birth					
Wallace Harpold	Mar.					
Full Name of Spouse*	Death					
Flora Chalfant	Burial		Huntington			
10	Birth	Oct.15, 1862				
Rosetta Harpold	Mar.					
Full Name of Spouse*	Death	Jul.17, 1901				
Daniel Park	Burial		Cottageville			(Continued)

*If married more than once, no. each mar. (1) (2) etc. and list in "Add. info. on children" column. Use reverse side for additional children, other notes, references or information.

FAMILY GROUP No. _____ Husband's Full Name WILLIAM HARPOLD (Continued) Page 2

This Information Obtained From:

Husband's Data	Day Month Year	City, Town or Place	County or Province, etc.	State or Country	Add. Info. on Husband
Birth					
Chr'nd					
Mar.					
Death					
Burial					

Places of Residence

Occupation Church Affiliation Military Rec.

Other wives, if any. No. (1) (2) etc. Make separate sheet for each mar.

His Father Mother's Maiden Name

Wife's Full Maiden Name NANCY KAY

Wife's Data	Day Month Year	City, Town or Place	County or Province, etc.	State or Country	Add. Info. on Wife
Birth					
Chr'nd					
Death					
Burial					

Compiler

Address

City, State

Date

Places of Residence

Occupation if other than Housewife Church Affiliation

Other husbands, if any. No. (1) (2) etc. Make separate sheet for each mar.

Her Father Mother's Maiden Name

Children's Names in Full (Arrange in order of birth)	Children's Data	Day Month Year	City, Town or Place	County or Province, etc.	State or Country	Add. Info. on Children
11 Charles Harpold	Birth	Feb. 2, 1865				
Full Name of Spouse*	Mar.		Sons: Harry, Carl, Jasper			
	Death	Aug. 29, 1950				
Salina Wilcox	Burial		Otterbein Cemetery			
12 Renna Harpold	Birth	May 18, 1867				
Full Name of Spouse*	Mar.		Son: Sterling Hughes			
	Death	Jan. 5, 1935				
Elmer Hughes	Burial		Parkersburg, W. Va.			
13	Birth					
	Mar.					
Full Name of Spouse*	Death					
	Burial					
4	Birth					
	Mar.					
Full Name of Spouse*	Death					
	Burial					
5	Birth					
	Mar.					
Full Name of Spouse*	Death					
	Burial					
6	Birth					
	Mar.					
Full Name of Spouse*	Death					
	Burial					
7	Birth					
	Mar.					
Full Name of Spouse*	Death					
	Burial					
8	Birth					
	Mar.					
Full Name of Spouse*	Death					
	Burial					
9	Birth					
	Mar.					
Full Name of Spouse*	Death					
	Burial					
10	Birth					
	Mar.					
Full Name of Spouse*	Death					
	Burial					

*If married more than once, add No. each mar. (1) (2) etc. and list in "Add. info. on children" column. Use reverse side for additional children, other notes, references or information.

FAMILY GROUP No. _____ Husband's Full Name SOLOMON HARPOLD

This Information Obtained From:

Husband's Data	Day Month Year	City, Town or Place	County or Province, etc.	State or Country	Add. Info. on Husband
Birth	Jan. 6, 1795				
Chr'nd					
Mar.	Mar.20, 1817				
Death	Dec.13, 1888				
Burial		Mt. Mariah Cemetery, near Ripley, W. Va.			

Places of Residence

Occupation Church Affiliation Military Rec.

Other wives, if any. No. (1) (2) etc. Make separate sheet for each mar.

His Father Adam Harpold I Mother's Maiden Name Margaret Cunningham Duncle, widow

Wife's Full Maiden Name MALINDA SHINN

Wife's Data	Day Month Year	City, Town or Place	County or Province, etc.	State or Country	Add. Info. on Wife
Birth					
Chr'nd					
Death					
Burial					

Compiler Lettie G. Weinberg

Address

City, State

Date

Places of Residence

Occupation if other than Housewife Church Affiliation

Other husbands, if any. No. (1) (2) etc. Make separate sheet for each mar.

Her Father Samuel Shinn III Mother's Maiden Name Sarah Hyde

Children's Names in Full (Arrange in order of birth)	Children's Data	Day Month Year	City, Town or Place	County or Province, etc.	State or Country	Add. Info. on Children
1 Elizabeth Harpold (Full Name of Spouse*)	Birth	Mar. 6, 1819	Drowned in leather vat			
	Mar.					
	Death					
	Burial					
2 Samuel Harpold (Full Name of Spouse*)	Birth	Aug.15, 1820	No record			
	Mar.					
	Death					
	Burial					
3 William Harpold (Full Name of Spouse*)	Birth	Jan. 5, 1822				
	Mar.	1842				
	Death	Jan.31, 1886				
	Burial		M. E. Church Cemetery, Cottageville,			W. Va.
4 James Harpold (Full Name of Spouse*)	Birth	July 3, 1824				
	Mar.		No record - died in Iowa			
	Death					
	Burial					
5 Lemuel Harpold (Major) (Full Name of Spouse*) Roxie Hill Donally, widow	Birth	Apr.19, 1826	Was a Major in the Civil War			
	Mar.					
	Death					
	Burial		Foster Chapel			
6 Benjamin Harpold (Full Name of Spouse*)	Birth	Dec. 1, 1827				
	Mar.		Died as a child			
	Death					
	Burial					
7 Henry Harpold (Full Name of Spouse*) Margaret Lowther	Birth	Aug.19, 1829				
	Mar.		2 daughters--Vera, Mary - Marietta,			Ohio
	Death					
	Burial					
8 Reuben Harpold (Full Name of Spouse*)	Birth	July 13,1831				
	Mar.		No record			
	Death					
	Burial					
9 Elizabeth Jane H. (Full Name of Spouse*) Fred Stone	Birth	Apr.22, 1833				
	Mar.					
	Death					
	Burial					
10 John Wesley Harpold (Full Name of Spouse*) Jane Stewart	Birth	Mar.19, 1835	Son: Jennings--Anita Adele descendant,			
	Mar.		M. Cunningham (Ripley, 1967)			
	Death					
	Burial					

*If married more than once, No. each mar. (1) (2) etc. and list in "Add. Info. on Children" column. Use reverse side for additional children, other notes, references or information.

FAMILY GROUP No. _____ Husband's Full Name SOLOMON HARPOLD (Continued) Page 2

This Information Obtained From:

Husband's Data	Day Month Year	City, Town or Place	County or Province, etc.	State or Country	Add. Info. on Husband
Birth					
Chr'nd					
Mar.					
Death					
Burial					

Places of Residence

Occupation Church Affiliation Military Rec.

Other wives, if any. No. (1) (2) etc.
Make separate sheet for each mar.

His Father Mother's Maiden Name

Wife's Full Maiden Name MALINDA SHINN

Wife's Data	Day Month Year	City, Town or Place	County or Province, etc.	State or Country	Add. Info. on Wife
Birth					
Chr'nd					
Death					
Burial					

Places of Residence

Occupation if other than Housewife Church Affiliation

Other husbands, if any. No. (1) (2) etc.
Make separate sheet for each mar.

Her Father Mother's Maiden Name

Compiler
Address
City, State
Date

Children's Names in Full (Arrange in order of birth)	Children's Data	Day Month Year	City, Town or Place	County or Province, etc.	State or Country	Add. Info. on Children
11 Charles Harpold	Birth	Jan.19, 1837				
Full Name of Spouse*	Mar.		Harpold Bros. Hardware - Father			
	Death		Will, Frank, Earl, Edgar, Emma Smith			
	Burial		Ravenswood Cemetery, Harpold lot			
12 Harrison Harpold	Birth	May 21, 1840				
Full Name of Spouse*	Mar.					
	Death		Died as a child			
	Burial					
Mazilla Harpold	Birth	Oct. 3, 1841	Grandmother of Alberta K. Hutchinson, James Kessell,			
Full Name of Spouse*	Mar.		daughter Wade Kessell.			
James M. Kessell	Death					
	Burial					
14 Solomon Wallace H.	Birth	Apr.13, 1843				
Full Name of Spouse*	Mar.					
Samantha Sayre	Death		John Wall Harpold, Anna Harpold Morrison			
	Burial		Fairplain			
15 Melissa Harpold	Birth	Feb.23, 1845				
Full Name of Spouse*	Mar.		Lived Marietta, Ohio--beautiful old home.			
John Riley	Death		Daughter: Vera. I was there in 1957.			
	Burial					
6	Birth					
Full Name of Spouse*	Mar.					
	Death					
	Burial					
7	Birth					
Full Name of Spouse*	Mar.					
	Death					
	Burial					
8	Birth					
Full Name of Spouse*	Mar.					
	Death					
	Burial					
9	Birth					
Full Name of Spouse*	Mar.					
	Death					
	Burial					
10	Birth					
Full Name of Spouse*	Mar.					
	Death					
	Burial					

*If married more than once, No. each mar. (1) (2) etc. and list in "Add. info. on children" column. Use reverse side for additional children, other notes, references or information.

Family Group Record

Husband **Absolom Harpold**

Born 9 Nov 1797	Place , Harrison Co., WV	LDS ordinance dates	Temple
Christened	Place	Baptized	
Died 22 Mar 1867	Place , Vigo? Co., IN	Endowed	
Buried	Place	Sealed to parents	
Married	Place	Sealed to spouse	
Husband's father Adam Harpole JR.			
Husband's mother Margaret ?Unknown			

Wife **Catherine ?Unknown**

Born 18 Feb 1802	Place	LDS ordinance dates	Temple
Christened	Place	Baptized	
Died 17 Jan 1846	Place , IN	Endowed	
Buried	Place	Sealed to parents	
Wife's father			
Wife's mother			

Children List each child in order of birth. LDS ordinance dates | Temple

1 M **Nicholas Harpold**

Born 16 Feb 1823	Place , VA	Baptized	
Christened	Place	Endowed	
Died	Place	Sealed to parents	
Buried	Place		
Spouse Elizabeth Jackson			
Married 20 Jan 1861	Place	Sealed to spouse	

2 M **George Harpole**

Born Abt 1827	Place , VA	Baptized	
Christened	Place	Endowed	
Died 19 Mar 1881	Place	Sealed to parents	
Buried	Place		
Spouse Rebecca Atkinson			
Married	Place	Sealed to spouse	

3 F **Margaret Harpold**

Born 1829	Place	Baptized	
Christened	Place	Endowed	
Died	Place	Sealed to parents	
Buried	Place		
Spouse Philip Sheppard			
Married 25 Feb 1849	Place	Sealed to spouse	

Prepared by Gladys LaVon (Lowe) Treadway	Address 1104 Kimberly Rd. Unit #403
Phone (563) 355-2095	Bettendorf, IA 52722-4111
E-mail address gltreadway77@gmail.com	
Date prepared 29 Jul 2016	Scott

Family Group Record

Husband **Absolom Harpold**

Wife **Catherine ?Unknown**

Children List each child in order of birth.

4	M	**Adam Harpole**			
	Born Abt 1830	Place , IN	Baptized		
	Christened	Place	Endowed		
	Died Abt 1875	Place	Sealed to parents		
	Buried	Place			
	Spouse Eliza Jane Jarvis				
	Married 17 Mar 1857	Place	Sealed to spouse		
	Spouse Mary Vizien				
	Married	Place	Sealed to spouse		
5	F	**Francis Harpole**			
	Born Abt 1833	Place , IN	Baptized		
	Christened	Place	Endowed		
	Died	Place	Sealed to parents		
	Buried	Place			
	Spouse				
	Married	Place	Sealed to spouse		
6	M	**Peter Harpole**			
	Born Abt 1835	Place , IN	Baptized		
	Christened	Place	Endowed		
	Died 1862	Place	Sealed to parents		
	Buried	Place			
	Spouse				
	Married	Place	Sealed to spouse		
7	F	**Mary Harpole**			
	Born Abt 1838	Place , IN	Baptized		
	Christened	Place	Endowed		
	Died 10 Aug 1879	Place	Sealed to parents		
	Buried	Place			
	Spouse Jasper H. Leatherman				
	Married 13 Sep 1865	Place	Sealed to spouse		
8	M	**John Harpole**			
	Born Abt 1840	Place , IN	Baptized		
	Christened	Place	Endowed		
	Died	Place	Sealed to parents		
	Buried	Place			
	Spouse				
	Married	Place	Sealed to spouse		

Family Group Record

Husband: Absolom Harpole

Wife: Catherine ?Unknown

Children: List each child in order of birth.

4	M	Adam Harpole			
	Born	Abt 1830	Place: , IN	Baptized	
	Christened		Place	Confirmed	
	Died	Abt 1875	Place	Sealed to parents	
	Buried		Place		
	Spouse	Eliza Jane Jarvis			
	Married	17 Mar 1857	Place	Sealed to spouse	
	Spouse	Mary Vyhlen			
	Married		Place	Sealed to spouse	
5	F	Francis Harpole			
	Born	Abt 1833	Place: , IN	Baptized	
	Christened		Place	Confirmed	
	Died		Place	Sealed to parents	
	Buried		Place		
	Spouse				
	Married		Place	Sealed to spouse	
6	M	Peter Harpole			
	Born	Abt 1835	Place: , IN	Baptized	
	Christened		Place	Confirmed	
	Died	1862	Place	Sealed to parents	
	Buried		Place		
	Spouse				
	Married		Place	Sealed to spouse	
7	F	Mary Harpole			
	Born	Abt 1838	Place: , IN	Baptized	
	Christened		Place	Confirmed	
	Died	10 Aug 1879	Place	Sealed to parents	
	Buried		Place		
	Spouse	Jasper N. Leatherman			
	Married	13 Sep 1865	Place	Sealed to spouse	
8	M	John Harpole			
	Born	Abt 1840	Place: , IN	Baptized	
	Christened		Place	Confirmed	
	Died		Place	Sealed to parents	
	Buried		Place		
	Spouse				
	Married		Place	Sealed to spouse	

Family Group Record

Husband	**Absolom Harpold**
Wife	**Catherine ?Unknown**

Children List each child in order of birth.			LDS ordinance dates	Temple
9 M **Henry Harpole**				
Born Abt 1842	Place , IN		Baptized	
Christened	Place		Endowed	
Died 7 Sep 1862	Place		Sealed to parents	
Buried	Place			
Spouse				
Married	Place		Sealed to spouse	

Notes

HUSBAND - Absolom Harpold

Sources for Absolom:

BIRTH: Date from Harpole book and others.

MARRIAGE: Harpole book Said had 9 children.

DEATH: Harpole book stated IN. 1850 he was living in Vigo Co.

Absolom was listed in will of father Adam believe to be Jr. 1757-1806 Harrison Co. WVA

"Harpole Cousins" by B.C. Harpole.

"The Generations" by Lettie Weinburg

1850 Vigo Co. OH Lost Creek Twp. pg 172 #169/174: Absolom Harpole 52 VA farmer 800, Adam 20 IN, Frances 17f In, Peter 15 In, Mary 12 IN, John 10 IN, Henry 8 In.

Also pg 174 #196/203: George Harpole 23 VA laborer, home of Livine? C. Scott 35 and Marsha? 33 NC. (son of Absolom?)

WIFE - Catherine ?Unknown

Sources for Catherine:

BIRTH: No date known from Harpole book.

MARRIAGE: Harpole book Said had 9 children. (possibly 7 known from census)

DEATH: Harpole book stated IN. 1846.

"Harpole Cousins" by B.C. Harpole.

"The Generations" by Lettie Weinburg

1850 Vigo Co. OH Lost Creek Twp. pg 172 #169/174: Absolom Harpole 52 VA farmer 800, Adam 20 IN, Frances 17f In, Peter 15 In, Mary 12 IN, John 10 IN, Henry 8 In. (Catherine wasn't in census with husband and chilren).

CHILD 1 - Nicholas Harpold

"Harpole Cousins" by B.C. Harpole pg 57: Md 20 Jan 1861 Elizabeth Jackson.

CHILD 2 - George Harpole

"Harpole Cousins" by B.C. Harpole pg 57: Md 1- Rebecca Atkinson 1836-? 6 children: Stephen, Peter, Matthew, Jesse, Margaret and Mary Frances. Md 2nd Rachel Smith and had 1 dau Susanna.

Family Group Record

Husband **Absolom Harpold**

Wife **Catherine Unknown**

Children List each child in order of birth

M	**Henry Harpole**				
Born	Abt 1842	Place	, IN	Religion	
Christened		Place		Baptismal	
Died	7 Sep 1862	Place		Cause in service	
Buried		Place			
Spouse					
Married		Place		Cause in service	

Notes

HUSBAND - Absolom Harpold
Sources for Absolom:

BIRTH: Data from Harpole book and others.

MARRIAGE: Harpole book: Said had 9 children.

DEATH: Harpole book stated IN. 1850 he was living in Vigo Co.

Absolom was listed in will of father Adam believe to be Jr. 1757-1806 Hampshire Co. WVA

"Harpole Cousins" by B.C. Harpole.

"The Generations" by Lettie Weinburg

1850 Vigo Co. OH Lost Creek Twp. pg 172 #169/174: Absolom Harpole 32 VA farmer 800, Adam 20 IN, Frances 17 in, Peter 15 in, Mary 12 IN, John 10 IN, Henry 8 in.

Also pg 174 #159/203: George Harpole 23 VA laborer, Home of Lynne? C. Scott 35 and Marsha? 23 NC. (son of Absolom?)

WIFE - Catherine Unknown
Sources for Catherine:

BIRTH: No date known from Harpole book.

MARRIAGE: Harpole book: Said had 9 children. (possibly 7 known from census)

DEATH: Harpole book stated IN. 1846.

"Harpole Cousins" by B.C. Harpole.

"The Generations" by Lettie Weinburg

1850 Vigo Co. OH Lost Creek Twp. pg 172 #169/174: Absolom Harpole 32 VA farmer 800, Adam 20 IN, Frances 17 in, Peter 15 in, Mary 12 IN, John 10 IN, Henry 8 in. (Catherine wasn't in census with husband and children).

CHILD 1 - Nicholas Harpold
"Harpole Cousins" by B.C. Harpole pg 57: Md 20 Jan 1861 Elizabeth Jackson.

CHILD 2 - George Harpole
"Harpole Cousins" by B.C. Harpole pg 57: Md 1- Rebecca Atkinson 1859-? 6 children: Stephen, Peter, Matthew, Jesse, Margaret and Mary Frances. Md 2nd Rachel Smith and had 1 dau Susanna.

Family Group Record

Husband **Absolom Harpold**

Wife **Catherine ?Unknown**

Notes

CHILD 2 - George Harpole (Continued)
"The Generations" by Lettie Weinburg

1850 Vigo Co. OH Lost Creek Twp. pg 172 #169/174: Absolom Harpole 52 VA farmer 800, Adam 20 IN, Frances 17f In, Peter 15 In, Mary 12 IN, John 10 IN, Henry 8 In.

Also pg 174 #196/203: George Harpole 23 VA laborer, home of Livine? C. Scott 35 and Marsha? 33 NC. (son of Absolom?)

CHILD 3 - Margaret Harpold
"Harpole Cousins" by B.C. Harpole pg 57: Md 25 Feb 1849 Philip Sheppard.

CHILD 4 - Adam Harpole
"Harpole Cousins" by B.C. Harpole pg 60: Md 1- 17 Mr 1857 to Eliza Jane Jarvis and 2nd 25 Aug 1870 to Mary Vizina. Had 1 child: William who d. young.
"The Generations" by Lettie Weinburg

1850 Vigo Co. OH Lost Creek Twp. pg 172 #169/174: Absolom Harpole 52 VA farmer 800, Adam 20 IN, Frances 17f In, Peter 15 In, Mary 12 IN, John 10 IN, Henry 8 In.

CHILD 5 - Francis Harpole
"Harpole Cousins" by B.C. Harpole.

"The Generations" by Lettie Weinburg

1850 Vigo Co. OH Lost Creek Twp. pg 172 #169/174: Absolom Harpole 52 VA farmer 800, Adam 20 IN, Frances 17f In, Peter 15 In, Mary 12 IN, John 10 IN, Henry 8 In.

CHILD 6 - Peter Harpole
"Harpole Cousins" by B.C. Harpole.

"The Generations" by Lettie Weinburg

1850 Vigo Co. OH Lost Creek Twp. pg 172 #169/174: Absolom Harpole 52 VA farmer 800, Adam 20 IN, Frances 17f In, Peter 15 In, Mary 12 IN, John 10 IN, Henry 8 In.

CHILD 7 - Mary Harpole
"Harpole Cousins" by B.C. Harpole pg 60: Md 13 Sep 1865 Jasper H. Leatherman and ha 2 children: Florine Ruth and Josephine May.

"The Generations" by Lettie Weinburg

1850 Vigo Co. OH Lost Creek Twp. pg 172 #169/174: Absolom Harpole 52 VA farmer 800, Adam 20 IN, Frances 17f In, Peter 15 In, Mary 12 IN, John 10 IN, Henry 8 In.

CHILD 8 - John Harpole
"Harpole Cousins" by B.C. Harpole.

"The Generations" by Lettie Weinburg

1850 Vigo Co. OH Lost Creek Twp. pg 172 #169/174: Absolom Harpole 52 VA farmer 800, Adam 20 IN, Frances 17f In, Peter 15 In, Mary 12 IN, John 10 IN, Henry 8 In.

Family Group Record

Husband **Absolom Harpold**

Wife **Catherine ?Unknown**

Notes

CHILD 2 - George Harpole (Continued)
"The Generations" by Lettie Weinburg

1850 Vigo Co. OH Lost Creek Twp. pg 122 #159/124: Absolom Harpole 52 VA farmer
800, Adam 20 IN, Frances 17 IN, Peter 15 IN, Mary 12 IN, John 10 IN, Henry 8
IN.

Also pg 124 #159/203: George Harpole 23 VA laborer, home of ?Levine? C. Scott 35
and Marsha? 33 NC. (son of Absolom?)

CHILD 3 - Margaret Harpold
"Harpole Cousins" by B.C. Harpole pg 57: Md 25 Feb 1849 Philip Sheppard.

CHILD 4 - Adam Harpole
"Harpole Cousins" by B.C. Harpole pg 60: Md 1- 17 Mr 1852 to Eliza Jane Jarvis
and 2nd 25 Aug 1870 to Mary Vining. Had 1 child: William who d. young.
"The Generations" by Lettie Weinburg

1850 Vigo Co. OH Lost Creek Twp. pg 122 #159/124: Absolom Harpole 52 VA farmer
800, Adam 20 IN, Frances 17 IN, Peter 15 IN, Mary 12 IN, John 10 IN, Henry 8
IN.

CHILD 5 - Francis Harpole
"Harpole Cousins" by B.C. Harpole.

"The Generations" by Lettie Weinburg

1850 Vigo Co. OH Lost Creek Twp. pg 122 #159/124: Absolom Harpole 52 VA farmer
800, Adam 20 IN, Frances 17 IN, Peter 15 IN, Mary 12 IN, John 10 IN, Henry 8
IN.

CHILD 6 - Peter Harpole
"Harpole Cousins" by B.C. Harpole.

"The Generations" by Lettie Weinburg

1850 Vigo Co. OH Lost Creek Twp. pg 122 #159/124: Absolom Harpole 52 VA farmer
800, Adam 20 IN, Frances 17 IN, Peter 15 IN, Mary 12 IN, John 10 IN, Henry 8
IN.

CHILD 7 - Mary Harpole
"Harpole Cousins" by B.C. Harpole pg 90: Md 13 Sep 1865 Jasper H. Leatherman
and ha 2 children: Fonne Ruth and Josephine May.

"The Generations" by Lettie Weinburg

1850 Vigo Co. OH Lost Creek Twp. pg 122 #159/124: Absolom Harpole 52 VA farmer
800, Adam 20 IN, Frances 17 IN, Peter 15 IN, Mary 12 IN, John 10 IN, Henry 8
IN.

CHILD 8 - John Harpole
"Harpole Cousins" by B.C. Harpole.

"The Generations" by Lettie Weinburg

1850 Vigo Co. OH Lost Creek Twp. pg 122 #159/124: Absolom Harpole 52 VA farmer
800, Adam 20 IN, Frances 17 IN, Peter 15 IN, Mary 12 IN, John 10 IN, Henry 8
IN.

Family Group Record

Husband	**Absolom Harpold**
Wife	**Catherine ?Unknown**

Notes

CHILD 9 - Henry Harpole

"Harpole Cousins" by B.C. Harpole.

"The Generations" by Lettie Weinburg

1850 Vigo Co. OH Lost Creek Twp. pg 172 #169/174: Absolom Harpole 52 VA farmer 800, Adam 20 IN, Frances 17f In, Peter 15 In, Mary 12 IN, John 10 IN, Henry 8 In.

Family Group Record

Husband **Anthony Roush**

Born 1822	Place	LDS ordinance dates	Temple
Christened	Place	Baptized	
Died	Place Meigs Co. OH	Endowed	
Buried	Place Letact Falls	Sealed to parents	
Married 5 Feb 1843	Place	Sealed to spouse	
Husband's father Balser Roush			
Husband's mother Susanna Harpold			

Wife **Mary Wolf(e)**

Born	Place	LDS ordinance dates	Temple
Christened	Place	Baptized	
Died	Place	Endowed	
Buried	Place	Sealed to parents	
Wife's father			
Wife's mother			

Children List each child in order of birth.

1	M	**Carleton Roush**		
	Born	Place	Baptized	
	Christened	Place	Endowed	
	Died	Place	Sealed to parents	
	Buried	Place		
	Spouse			
	Married	Place	Sealed to spouse	
2	F	**Mary L. Roush**		
	Born	Place	Baptized	
	Christened	Place	Endowed	
	Died	Place	Sealed to parents	
	Buried	Place		
	Spouse			
	Married	Place	Sealed to spouse	
3	M	**Joseph A. Roush**		
	Born	Place	Baptized	
	Christened	Place	Endowed	
	Died	Place	Sealed to parents	
	Buried	Place		
	Spouse			
	Married	Place	Sealed to spouse	

Prepared by Gladys LaVon (Lowe) Treadway	Address 1104 Kimberly Rd. Unit #403
Phone (563) 355-2095	Bettendorf, IA 52722-4111
E-mail address gltreadway77@gmail.com	
Date prepared 29 Jul 2016	Scott

Family Group Record

Family Group Record

Husband	**Anthony Roush**
Wife	**Mary Wolf(e)**

Children List each child in order of birth.			LDS ordinance dates	Temple
4 M	**Alexander Roush**			
Born	Place		Baptized	
Christened	Place		Endowed	
Died	Place		Sealed to parents	
Buried	Place			
Spouse				
Married	Place		Sealed to spouse	
5 M	**Charles Anthony Lewis Roush**			
Born	Place		Baptized	
Christened	Place		Endowed	
Died	Place		Sealed to parents	
Buried	Place			
Spouse				
Married	Place		Sealed to spouse	
6 F	**Minerva Roush**			
Born	Place		Baptized	
Christened	Place		Endowed	
Died	Place		Sealed to parents	
Buried	Place			
Spouse				
Married	Place		Sealed to spouse	
7 F	**Lydia Elizabetheth Roush**			
Born	Place		Baptized	
Christened	Place		Endowed	
Died	Place		Sealed to parents	
Buried	Place			
Spouse				
Married	Place		Sealed to spouse	
8 M	**Henderson Roush**			
Born	Place		Baptized	
Christened	Place		Endowed	
Died	Place		Sealed to parents	
Buried	Place			
Spouse				
Married	Place		Sealed to spouse	

Family Group Record

Husband **Anthony Roush**

Wife **Mary Wolff(e)**

Children List each child in order of birth.

M	**Alexander Roush**			
	Born	Place	Married	
	Christened	Place	Died	
	Died	Place	Buried	
	Buried	Place		
	Spouse			
	Married	Place	Married to spouse	
M	**Charles Anthony Lewis Roush**			
	Born	Place	Married	
	Christened	Place	Died	
	Died	Place	Buried	
	Buried	Place		
	Spouse			
	Married	Place	Married to spouse	
F	**Minerva Roush**			
	Born	Place	Married	
	Christened	Place	Died	
	Died	Place	Buried	
	Buried	Place		
	Spouse			
	Married	Place	Married to spouse	
F	**Lydia Elizabeth Roush**			
	Born	Place	Married	
	Christened	Place	Died	
	Died	Place	Buried	
	Buried	Place		
	Spouse			
	Married	Place	Married to spouse	
M	**Henderson Roush**			
	Born	Place	Married	
	Christened	Place	Died	
	Died	Place	Buried	
	Buried	Place		
	Spouse			
	Married	Place	Married to spouse	

Family Group Record

Husband **Anthony Roush**

Wife **Mary Wolf(e)**

Children List each child in order of birth.			LDS ordinance dates	Temple
9 M	**Jeremiah Roush**			
Born	Place		Baptized	
Christened	Place		Endowed	
Died	Place		Sealed to parents	
Buried	Place			
Spouse				
Married	Place		Sealed to spouse	
10 F	**Izetta Roush**			
Born	Place		Baptized	
Christened	Place		Endowed	
Died	Place		Sealed to parents	
Buried	Place			
Spouse				
Married	Place		Sealed to spouse	
11 M	**Fannie Roena Roush**			
Born	Place		Baptized	
Christened	Place		Endowed	
Died	Place		Sealed to parents	
Buried	Place			
Spouse				
Married	Place		Sealed to spouse	

Notes

HUSBAND - Anthony Roush

Anthony devout Christian and active in Methodist Episcopal church of Racine, OH. Hardestip Histerial & Geographical Encyclopedia states he was one of the best Jayers racene ever had. they had 11 children. (pg 162-167.

Family Group Record

Page 1 of

Husband Anthony Roush

Wife Mary Wolf(e)

Children List each child in order of birth.

M	Jeremiah Roush		
	Born	Place	Married	Place
	Christened	Place	Divorced	
	Died	Place	Buried in cemetery	
	Buried	Place		
	Spouse			
	Married	Place	Buried in spouse	
F	Zetta Roush			
	Born	Place	Married	Place
	Christened	Place	Divorced	
	Died	Place	Buried in cemetery	
	Buried	Place		
	Spouse			
	Married	Place	Buried in spouse	
M	Fannie Rosina Roush			
	Born	Place	Married	Place
	Christened	Place	Divorced	
	Died	Place	Buried in cemetery	
	Buried	Place		
	Spouse			
	Married	Place	Buried in spouse	

Notes

HUSBAND - Anthony Roush

Anthony devout Christian and active in Methodist Episcopal church of Ravena, OH. Hardcastle Historical & Genealogical Encyclopedia states he was one of the best Jennys racers ever had. They had 11 children. (pg 162-167)

HUSBAND Jacob COWGER-1741

BORN: PLACE:
CHR.: PLACE:
DIED: Bef 1802 PLACE:
BUR.: PLACE:
MARR: 16 Nov 1786 PLACE: ,Rockingham Co.,VA
FATHER:
MOTHER:

WIFE Catherine HARPOLE-1731

BORN: Abt 1765/1770 PLACE: ,Pendleton Co.,VA
CHR.: PLACE:
DIED: Aft 1802/1806 PLACE:
BUR.: PLACE: has other marriages
FATHER: Adam HARPOLE SR.-1701 PARENTS' MRIN: 650
MOTHER: Sarah HOOGTEELING-1725

CHILDREN

1. NAME: Sally COWGER-1751
---- BORN: Abt 1787 PLACE: ,Pendleton? Co.,VA
F CHR.: PLACE:
DIED: PLACE:
BUR.: PLACE:
SPOUSE: William STUART-1756 MRIN: 665
MARR: 20 Sep 1805 PLACE:

2. NAME: Adam COWGER-1752
---- BORN: 1790 PLACE: ,Pendleton? Co.,VA
M CHR.: PLACE:
DIED: PLACE: ,Wilson Co.,TN
BUR.: PLACE:
SPOUSE: Kizziah DAVIS-1757 MRIN: 671
MARR: 29 Dec 1817 PLACE:

3. NAME: Elizabeth COWGER-1753
---- BORN: Abt 1792 PLACE:
F CHR.: PLACE:
DIED: PLACE:
BUR.: PLACE:
SPOUSE: Joseph HARPER-1758 MRIN: 672
MARR: 19 Sep 1810 PLACE:

4. NAME: John Blount COWGER-1754
---- BORN: 1792/1796 PLACE: ,Harrison? Co.,KY
M CHR.: PLACE:
DIED: 5 Nov 1885 PLACE: ,,MS
BUR.: PLACE:
SPOUSE: Mercy HILL-1759 MRIN: 673
MARR: 3 Apr 1821 PLACE: ,Wilson Co.,TN

Gladys LaVon (Lowe) Treadway
~~2815 Hillside Court~~
Bettendorf, IA 52722-~~2825~~
C:\PAF\LOWE3
Phone:(~~319~~ 309) 355-2095

HUSBAND Jacob COWGER-1741 Yr of Birth
WIFE Catherine HARPOLE-1731 Yr of Birth 1765

CHILDREN (continued)

5. NAME: Polly COWGER-1755
---- BORN: PLACE:
F CHR.: PLACE:
DIED: PLACE:
BUR.: PLACE:
SPOUSE: Aaron ROMINE-1765 MRIN: 676
MARR: 8 Oct 1817 PLACE:

HUSBAND	Jacob COWGER-1741	Yr of Birth
WIFE	Catherine HARPOLE-1731	Yr of Birth 1765

HUSBAND - Jacob COWGER-1741

WIFE - Catherine HARPOLE-1731

Sources for Catharine:

She was listed in will of her father Adam Harpole 1802/3 Pendleton Co. VA. (now W.VA) To my daughter Catharines children issue by her first husband Cowger ten pounds to be paid in three years after my decease to be theirs & their heirs forever to be paid from Michael. He also leaves Catharine twenty five cents to be her own and her heirs forever.

"Harpole Cousins" by B.C. Harpole pg 146.

Info from Edward C. Logsdon, 3505 Stevenson Ave, Austin, TX 78703 Apr 1983 listing children of Jacob & Catherine Cowger (Gauger) of who he is descended from. He list Harrison Co. KY court records, Rockingham Co. VA marriage, Sumner Co. TN mg records, census records of Wilson Co. TN, Wilson Co. Tn marriage records and will of Adam Harpole (1734-1802/3) as references. He says the last name of children were spelled different on their mg records but have proved that children 1,2 & 3 are Jacobs children by a deed conveying their inheritance of Jacob Cowger to John Childers of Harrison Co. KY. WAS THIS WHO CATHERINE MARRIED 2ND?

He stated he descended from John and Meecy and their son Jacob Oscar and his dau Emma Kate. James Oscar came to Collin Co. Tx in 1884 and then went to Palo Pinto Co. 1889 where he lived until he died 1915. Edwards brothers and sisters and himself still own their home in Palo Pinto, TX.

Other marriages:
Bef 1802 (male) ?UNKNOWN-1742 MRIN: 667

CHILD 1 - Sally COWGER-1751

Sources for Sally:

Info from Edward C. Logsdon, 3505 Stevenson Ave, Austin, TX 78703 Apr 1983.

Said marriage record listed name as Sally Cougher and William Stuart 1805 (where?).

Also listed in land deed in Harrison Co. KY conveying their inheritance of Jacob Cowger to John Childers. (date ?).

CHILD 2 - Adam COWGER-1752

Sources for Adam:

Info from Edward C. Logsdon, 3505 Stevenson Ave, Austin, TX 78703 Apr 1983.

Said marriage record listed name as Adam Cowger to Kizziah Davis 1817 (where?).

Also listed in land deed in Harrison Co. KY conveying their inheritance of Jacob Cowger to John Childers. (date ?).

HUSB Jacob COWGER-1241 Tr of Birth
Catherine HARPOLE-1231 Tr of Death 1771

HUSB - Jacob COWGER-1241

WIFE - Catherine HARPOLE-1231
Sources for Catherine:

She was listed in will of her father John Harpole 1802/3 Pendleton Co. VA (now W.VA). In my daughter Catherines children issue by her first husband Cowger ten pounds to be paid in three years after my decease to be lawful & their heirs forever to be paid from Michael. He also leaves Catherine twenty five cents to be her own and her heirs forever.

"Harpole Cousins" by E.C. Harpole pg 146.

Info from Edward C. Logsdon, 3505 Stevenson Ave, Austin, TX 78703. Apr 1982 listing children of Jacob & Catherine Cowger (Cowger) of who he is descended from. No list Marriage Co. KY court records. Rockingham Co. VA marriages, Sumner Co. TN wg records, census records of Wilson Co. TN, Wilson Co. TN marriage records and will of John Harpole (1234-1802/3) as references. He says the last name of children were spelled different on their wg records but have proved that children 1,2 & 3 are Jacobs children by a deed conveying their inheritance of Jacob Cowger to John children of Morrison Co. KY. WAS THIS WHO CATHERINE MARRIED ?WO?

He stated he descended from John and Mary and their son Jacob Oscar and his due Ewd Kate. James Oscar came to Collin Co. Tx in 1884 and then went to Palo Pinto Co. 1887 where he lived until he died 1915. Edwards brothers and sisters and himself still own their home in Palo Pinto, TX.

Other marriages:
Bef 1802 (male) THOMPSON-1242 MRIN: 687

CH 1 - Sally COWGER-1251
Sources for Sally:

Info from Edward C. Logsdon, 3505 Stevenson Ave, Austin, TX 78703 Apr 1982.

Said marriage record listed name as Sally Cougimr and William Stuart 1806 (where?).

Also listed in land deed in Marriage Co. KY conveying their inheritance of Jacob Cowger to John Children. (date ?).

CH 2 - Adam COWGER-1252
Sources for Adam:

Info from Edward C. Logsdon, 3505 Stevenson Ave, Austin, TX 78703 Apr 1982.

Said marriage record listed name as Adam Cowger to Kittina Davis 1817 (where?).

Also listed in land deed in Marriage Co. KY conveying their inheritance of Jacob Cowger to John Children. (date ?).

HUSBAND	Jacob COWGER-1741	Yr of Birth
WIFE	Catherine HARPOLE-1731	Yr of Birth 1765

CHILD 3 - Elizabeth COWGER-1753

Sources for Elizabeth:

Info from Edward C. Logsdon, 3505 Stevenson Ave, Austin, TX 78703 Apr 1983.

Said marriage record listed name as Elizabeth Conger to Jospeh Harper 1810 (where?).

Also listed in land deed in Harrison Co. KY conveying their inheritance of Jacob Cowger to John Childers. (date ?).

CHILD 4 - John Blount COWGER-1754

Sources for John:

Info from Edward C. Logsdon, 3505 Stevenson Ave, Austin, TX 78703 Apr 1983. Edward decends from this line.

Said they md in Wilson Co. TN in 1821 and in 1836 moved to Miss where he died. Wife died in 1859. They had about 15 children, Jacob (James?) Oscar being one. This line is one that went to Collin Co. TX then to Palo Pinto Co. TX.

Said marriage record listed name as John Cowger to Meecy Hill 1821 (where?).

He was not listed in land deed in Harrison Co. KY conveying their inheritance of Jacob Cowger to John Childers. (date ?). If he was son why wasn't he included?

CHILD 5 - Polly COWGER-1755

Sources for Polly:

Info from Edward C. Logsdon, 3505 Stevenson Ave, Austin, TX 78703 Apr 1983.

Said marriage record listed name as Polly Conger to Aaron Romine 1817 (where?).

She was not listed in land deed in Harrison Co. KY conveying their inheritance of Jacob Cowger to John Childers. (date ?). If she was dau why wasn't she included?

HUSB Jacob COWDEN-1741
Latheline MARPOLE-1731

Yr of Birth
Yr of Birth 1783

ID 3 - Elizabeth COWDEN-1783
Sources for Elizabeth:

Info from Edward C. Logsdon, 3505 Stevenson Ave, Austin, TX 78703 Apr 1993.

Said marriage record listed mom as Elizabeth Cooper to Joseph Harper 1810 (where?).

Also listed in land deed in Harrison Co, KY conveying their inheritance of Jacob Cooper to John Childers. (date ?).

ID 4 - John Blount COWDEN-1754
Sources for John:

Info from Edward C. Logsdon, 3505 Stevenson Ave, Austin, TX 78703 Apr 1993.
Edward descends from this line.

Said they md in Wilkes Co, NC in 1821 and in 1836 moved to Miss where he died. Wife died in 1859. They had about 15 children, Jacob (Jacob?) Cooper being one. This line is one that went to Collin Co, TX then to Polk County, TX.

Said marriage record listed mom as John Cooper to Nancy Hill 1821 (where?).

He was not listed in land deed in Harrison Co, KY conveying their inheritance of Jacob Cooper to John Childers. (date ?). If he was mom why wasn't he included?

ID 5 - Polly COWDEN-1783
Sources for Polly:

Info from Edward C. Logsdon, 3505 Stevenson Ave, Austin, TX 78703 Apr 1993.

Said marriage record listed mom as Polly Cooper to Aaron Moseley 1812 (where?).

She was not listed in land deed in Harrison Co, KY conveying their inheritance of Jacob Cooper to John Childers. (date ?). If she was dau why wasn't she included?

HUSBAND'S NAME COWGER, (GAUGER) Jacob

When Born ca 1765 Where

Christened Where

When Died ca 1800 Where Harrison Co., Ky.

When Buried Where

When Married 16 Nov 1786 Where Rockingham Co., Va.

Other Wives (if any) Number (1) (2) etc.

His Father His Mother's Maiden Name

WIFE'S MAIDEN NAME HARPOLE, Catherine

When Born ca 1770 Where Pendleton Co Va.

Christened Where

When Died Where

When Buried Where

Other Husb. (if any) Number (1) (2) etc. Sarah Thorn (1)

Her Father Adam Harpole, Jr. (b 1734) Her Mother's Maiden Name Margaret Dunkle (2)

COWGER Jacob
(Husband's Full Name)

HARPOLE, Catherine
(Wife's Maiden Name)

This information obtained from

Harrison Co., Ky Court Record
Rockingham Co. Va., Marriage
Sumner Co Tenn mg records
Census Records. Wilson Co
Tenn mg. records. Will Adam
Harpole, b. 1734

Date 25 April 1983

Compiler Edward C. LOGSDON

Address 3505 Stevenson Ave.,

City Austin 78703 State Tex

Male or Female	CHILDREN (Arrange in order of birth)	WHEN BORN Day Month Year	WHERE BORN Town or Place County	State or Country	WHEN DIED* Day Month Year	Married
	1 COUGHER, Sally	ca 1787	Probably Pendleton Co	Va.		Date 20 Sep. 1805 To Wm. Stuart
	2 CONGER, Elizabeth	ca 1792				Date 19 Sep 1810 To Joseph Harper
	3 COWGER, Adam	1790	Probably Pendleton Co	Va.	Wilson Co Ten.	Date 29 Dec 1817 To Kizziah Davis
	4 CONGER, Polly					Date 8 Oct 1817 To Aaron Romine
	5 COWGER, John Blount	1792-1796	Probably Harrison Co. Ky.	Ky.	5 Nov. 1885	Date 3 Apr 1821 To Meecy Hill
	6					Date To
	7 1, 2, & 4, Names spelled as on marriage record					Date To
	8 1, 2 & 3 proved to be Jacob and Catherines children					Date To
	9 by deed, conveying their inheritance of Jacob Cowger					Date
	10 to John Childers of Harrison Co Ky					Date To
	11 4 & 5 not yet proved as children of Jacob and					Date To
	12 Catherine					Date To
	13					Date To

Family Group Sheet, Form F2
© The Everton Publishers, 526 North Main Street, Logan, Utah
*If burial date is known on children and not death date, write burial date, prefix (bur). Use reverse side for additional info.

FAMILY GROUP RECORD-673

15 Jan 1994

HUSBAND John Blount COWGER-1754

BORN: 1792/1796 PLACE: ,Harrison? Co.,KY
CHR.: PLACE:
DIED: 5 Nov 1885 PLACE: ,,MS
BUR.: PLACE:
MARR: 3 Apr 1821 PLACE: ,Wilson Co.,TN
FATHER: Jacob COWGER-1741 PARENTS' MRIN: 666
MOTHER: Catherine HARPOLE-1731

WIFE Meecy HILL-1759

BORN: PLACE:
CHR.: PLACE:
DIED: 1859 PLACE: ,,MS
BUR.: PLACE:
FATHER:
MOTHER:

CHILDREN

1. NAME: Jacob (James) Oscar COWGER-1760
---- BORN: PLACE:
M CHR.: PLACE:
DIED: 1915 PLACE: Palo Pinto,Palo Pinto Co.,TX
BUR.: PLACE:
SPOUSE: (female) ?UNKNOWN-1761 MRIN: 674
MARR: PLACE:

2. NAME:
---- BORN: PLACE:
CHR.: PLACE:
DIED: PLACE:
BUR.: PLACE:
SPOUSE:
MARR: PLACE:

3. NAME:
---- BORN: PLACE:
CHR.: PLACE:
DIED: PLACE:
BUR.: PLACE:
SPOUSE:
MARR: PLACE:

4. NAME:
---- BORN: PLACE:
CHR.: PLACE:
DIED: PLACE:
BUR.: PLACE:
SPOUSE:
MARR: PLACE:

Gladys LaVon (Lowe) Treadway
2[redacted]
Bettendorf, IA 52722-[redacted]
[redacted] 5-6,3
Phone:([redacted]) 355-2095

HUSBAND	John Blount COWGER-1754	Yr of Birth 1792
WIFE	Meecy HILL-1759	Yr of Birth

HUSBAND - John Blount COWGER-1754

Sources for John:

Info from Edward C. Logsdon, 3505 Stevenson Ave, Austin, TX 78703 Apr 1983.
Edward decends from this line.

Said they md in Wilson Co. TN in 1821 and in 1836 moved to Miss where he died. Wife died in 1859. They had about 15 children, Jacob (James?) Oscar being one. This line is one that went to Collin Co. TX then to Palo Pinto Co. TX.

Said marriage record listed name as John Cowger to Meecy Hill 1821 (where?).

He was not listed in land deed in Harrison Co. KY conveying their inheritance of Jacob Cowger to John Childers. (date ?). If he was son why wasn't he included?

WIFE - Meecy HILL-1759

Info from Edward C. Logsdon, 3505 Stevenson Ave, Austin, TX 78703 Apr 1983.

CHILD 1 - Jacob (James) Oscar COWGER-1760

Info from Edward C. Logsdon, 3505 Stevenson Ave, Austin, TX 78703 Apr 1983.

He was listed as Jacob Oscar in one sentence of Edwards letter and next line listd him as James Oscar. Said he had a daughter Emma Kate. James Oscar came to Collin Co. TX in 1884 and then went to Palo Pinto Co. in 1889 where he died 1915.

FAMILY GROUP RECORD-674

15 Jan 1994

HUSBAND Jacob (James) Oscar COWGER-1760

BORN: PLACE:
CHR.: PLACE:
DIED: 1915 PLACE: Palo Pinto,Palo Pinto Co.,TX
BUR.: PLACE:
MARR: PLACE:
FATHER: John Blount COWGER-1754 PARENTS' MRIN: 673
MOTHER: Meecy HILL-1759

WIFE (female) ?UNKNOWN-1761

BORN: PLACE:
CHR.: PLACE:
DIED: PLACE:
BUR.: PLACE:
FATHER:
MOTHER:

CHILDREN

1. NAME: Emma Kate COWGER-1762
---- BORN: PLACE:
F CHR.: PLACE:
DIED: PLACE:
BUR.: PLACE:
SPOUSE: (male) LOGSDON-1763 MRIN: 675
MARR: PLACE:

2. NAME:
---- BORN: PLACE:
CHR.: PLACE:
DIED: PLACE:
BUR.: PLACE:
SPOUSE:
MARR: PLACE:

3. NAME:
---- BORN: PLACE:
CHR.: PLACE:
DIED: PLACE:
BUR.: PLACE:
SPOUSE:
MARR: PLACE:

4. NAME:
---- BORN: PLACE:
CHR.: PLACE:
DIED: PLACE:
BUR.: PLACE:
SPOUSE:
MARR: PLACE:

Gladys LaVon (Lowe) Treadway
~~2813 Hillside Court~~
Bettendorf, IA 52722-~~2715~~
~~C:\FAM\LOWE~~ 323
Phone:~~(319)~~ 355-2095

HUSBAND	Jacob (James) Oscar COWGER-1760	Yr of Birth
WIFE	(female) ?UNKNOWN-1761	Yr of Birth

HUSBAND - Jacob (James) Oscar COWGER-1760

Info from Edward C. Logsdon, 3505 Stevenson Ave, Austin, TX 78703 Apr 1983.

He was listed as Jacob Oscar in one sentence of Edwards letter and next line listd him as James Oscar. Said he had a daughter Emma Kate. James Oscar came to Collin Co. TX in 1884 and then went to Palo Pinto Co. in 1889 where he died 1915.

WIFE - (female) ?UNKNOWN-1761

CHILD 1 - Emma Kate COWGER-1762

Info from Edward C. Logsdon, 3505 Stevenson Ave, Austin, TX 78703 Apr 1983.

HUSBAND (male) LOGSDON-1763

BORN: PLACE:
CHR.: PLACE:
DIED: PLACE:
BUR.: PLACE:
MARR: PLACE:
FATHER:
MOTHER:

WIFE Emma Kate COWGER-1762

BORN: PLACE:
CHR.: PLACE:
DIED: PLACE:
BUR.: PLACE:
FATHER: Jacob (James) Oscar COWGER-1760 PARENTS' MRIN: 674
MOTHER: (female) ?UNKNOWN-1761

CHILDREN

1. NAME: Edward Cowger LOGSDON-1764
---- BORN: PLACE: Palo Pinto,Palo Pinto Co.,TX
M CHR.: PLACE:
DIED: aft 1983 PLACE: le Austin, TX
BUR.: PLACE:
SPOUSE:
MARR: PLACE:

2. NAME:
---- BORN: PLACE:
CHR.: PLACE:
DIED: PLACE:
BUR.: PLACE:
SPOUSE:
MARR: PLACE:

3. NAME:
---- BORN: PLACE:
CHR.: PLACE:
DIED: PLACE:
BUR.: PLACE:
SPOUSE:
MARR: PLACE:

4. NAME:
---- BORN: PLACE:
CHR.: PLACE:
DIED: PLACE:
BUR.: PLACE:
SPOUSE:
MARR: PLACE:

Gladys LaVon (Lowe) Treadway
28~~15 Willside Court~~
Bettendorf, IA 52722-~~2815~~
~~C:\RAF\LOWE~~ 563
Phone:(~~319~~) 355-2095

FAMILY GROUP RECORD-675
DOCUMENTATION

HUSBAND	(male) LOGSDON-1763	Yr of Birth
WIFE	Emma Kate COWGER-1762	Yr of Birth

HUSBAND - (male) LOGSDON-1763
Info from Edward C. Logsdon, 3505 Stevenson Ave, Austin, TX 78703 Apr 1983.

WIFE - Emma Kate COWGER-1762
Info from Edward C. Logsdon, 3505 Stevenson Ave, Austin, TX 78703 Apr 1983.

CHILD 1 - Edward Cowger LOGSDON-1764
Info from Edward C. Logsdon, 3505 Stevenson Ave, Austin, TX 78703 Apr 1983.
Said his brothers and sisters still own their home in Palo Pinto, TX.

3505 Stevenson Ave
Austin Tex 78703
19 June

Dear Gladys:

It was nice to have your letter of 14 June. I have delayed answering it, trying to find a copy of the will of Adam Harpole (I), the elder immigrant. Needless to say I havent found it, however it was proved in Harrison Co Va in 1803 I believe. I am enclosing a copy of the will of Adam (II) born 1734 and a copy of a family sheet on Jacob Cowger, (Gauger) and Catherine Harpole Cowger. In your notes on Harpole you show Adam (III) b 1757, d. 1806 Va, md Margaret Dunkle, widow of John Dunkle. You will note in the will I am enclosing that Adam II refers to his wife as Margaret and name one of his sons and John Dunkle, son of his wife as executors. I have very little information on Adam III, however in a GSA file it shows that Adam III died in Wilson Co Tenn.

I really dont have too much on the Harpoles. I didnt have any thing but the marriage on Jacob + Catherine until Sept of last year and have been working on this for 18 years. I had thought all along that my John Cowger and Adam Cowger were brothers and were children of Jacob and Catherine. Now I have proved that Adam

was their son and am still working to prove John. John married Meesy Hill in Wilson Co Tenn in 1821. In 1836 they moved to Miss where he died in 1885 and she di in 1859. He had about 15 children and I de scend thru his son Jacob Oscar and h daughter Emma Kate. James Oscar came to Collin Co Tex in 1884 and went to Palo Pinto Co in 1889. He lived there until he died in 1915. I was born, and reared in Palo Pint Co. In fact, my brother, sisters and I stil have the old home in the little town of P.P. where we were reared.

Back to Harpoles, Sarah was Adam II first wife and was widow of Henry Thorn. She had been previously married to a Bore gard. Wasn't the Margaret who married Adam b. 1757 a daughter of John Dunple.

Will close for now and try to get a copy of this family sheet and get this off to you soon.

Sincerely,
Ed Cowger Hopson

Answered
24 June 1983
Got which is which & who is who.
Sent family group sheet
Adam Dunple - will Jr Sr
Adam Hyple Bosh Jr Sr -
empire - Cousin Chr of Bosh Hyple

HUSBAND Henry CAPLINGER-1767

BORN: PLACE:
CHR.: PLACE:
DIED: PLACE:
BUR.: PLACE:
MARR: 27 Mar 1786 PLACE: ,Rockingham Co.,VA
FATHER:
MOTHER:

WIFE Barbara HARPOLE-1766

BORN: PLACE:
CHR.: PLACE:
DIED: PLACE:
BUR.: PLACE:
FATHER: Adam HARPOLE SR.-1701
MOTHER: Sarah HOOGTEELING-1725

PARENTS' MRIN: 650

CHILDREN

1. NAME:
---- BORN: PLACE:
CHR.: PLACE:
DIED: PLACE:
BUR.: PLACE:
SPOUSE:
MARR: PLACE:

2. NAME:
---- BORN: PLACE:
CHR.: PLACE:
DIED: PLACE:
BUR.: PLACE:
SPOUSE:
MARR: PLACE:

3. NAME:
---- BORN: PLACE:
CHR.: PLACE:
DIED: PLACE:
BUR.: PLACE:
SPOUSE:
MARR: PLACE:

4. NAME:
---- BORN: PLACE:
CHR.: PLACE:
DIED: PLACE:
BUR.: PLACE:
SPOUSE:
MARR: PLACE:

Gladys LaVon (Lowe) Treadway
~~2815 Hillside Court~~
Bettendorf, IA 52722-~~2815~~
C ~~SARA LOWE~~ 563
Phone:(~~319~~) 355-2095

FAMILY GROUP RECORD-677
DOCUMENTATION

HUSBAND	Henry CAPLINGER-1767	Yr of Birth
WIFE	Barbara HARPOLE-1766	Yr of Birth

HUSBAND - Henry CAPLINGER-1767

WIFE - Barbara HARPOLE-1766
IS SHE DAU OF ADAM SR & SARAH THORN? SOME SAY SO. She was't listed in will of Adam Sr. 1802/3 but she could have died before?

HUSBAND Daniel HARPOLE-1732

BORN: 1768/1777 PLACE: ,Pendleton? Co.,VA
CHR.: PLACE:
DIED: Abt 1868 PLACE: Manchester (nr),Coffee Co.,TN
BUR.: PLACE:
MARR: PLACE:
FATHER: Adam HARPOLE SR.-1701 PARENTS' MRIN: 650
MOTHER: Sarah HOOGTEELING-1725

WIFE Rachel RILEY-1743

BORN: PLACE:
CHR.: PLACE:
DIED: Bef 1850 PLACE: ,Coffee Co.,TN
BUR.: PLACE:
FATHER:
MOTHER:

CHILDREN

1. NAME: Daniel HARPOLE-1768
---- BORN: Abt 1805 PLACE:
M CHR.: PLACE:
DIED: PLACE:
BUR.: PLACE:
SPOUSE: Jane ?UNKNOWN-1772 MRIN: 679
MARR: PLACE:

2. NAME: Hiram H. HARPOLE-1769
---- BORN: 2 Apr 1807 PLACE: ,,TN
M CHR.: PLACE:
DIED: 6 Nov 1867 PLACE: ,Coffee Co.,TN
BUR.: 1867 PLACE: ,Coffee Co.,TN,Rich.Cunningham
SPOUSE: Phebe BICKLE-1773 MRIN: 680
MARR: Bef 1832 PLACE: ,Coffee? Co.,TN

3. NAME: John HARPOLE-1770
---- BORN: Abt 1812 PLACE: ,,TN
M CHR.: PLACE:
DIED: Abt 1847/1848 PLACE: ,Coffee Co.,TN
BUR.: PLACE:
SPOUSE: Malinda E. ?UNKNOWN-1771 MRIN: 678
MARR: Bef 1832 PLACE: ,,TN

4. NAME:
---- BORN: PLACE:
CHR.: PLACE:
DIED: PLACE:
BUR.: PLACE:
SPOUSE:
MARR: PLACE:

Gladys LaVon (Lowe) Treadway
~~2815 Willoide Court~~
Bettendorf, IA 52722-~~2515~~
~~C:\RAF\LOWE~~ 573
Phone:(~~319~~) 355-2095

HUSBAND	Daniel HARPOLE-1732	Yr of Birth 1768
WIFE	Rachel RILEY-1743	Yr of Birth

HUSBAND - Daniel HARPOLE-1732

Sources for Daniel:

BIRTH: Date has been stated 1768 and from census we have 1777 & 1775. Probably in Pendleton Co. VA. If 1775-7 is right Adam & Sarah Thorn doubt would be his parents as Sarah would have been age 47, as she was born 1728. Anything is possible.

MARRIAGE: Stated Sumner Co. TN 1800.

DEATH: Was last listed in 1860 census as age 85 (b. 1775) and Harpole book stated 1868 which if b. 1768 he would be 100. Probably in Coffee Co. TN.

Said lived in Coffee Co. TN 1800. Was there in 1850 and 1860. Also said he was a shoemaker. Coffee Co. wasn't created until 1836 from part of Franklin, Warren & Bedford counties. Manchester was county seat. Franklin created 1807 from Warren & Bedford with Winchester as county seat. Warren & Bedford created 1807 also from White Co. So 1800 area would have been in Smith Co. TN. Carthage as county seat.

He was listed in will of his father Adam Harpole 1802/3 Pendleton Co. VA. (now W.VA) He was left twenty pounds within six months after my decease to be his own and his heirs forever to be paid from Michael.

"Harpole Cousins" by B.C. Harpole pg 134. Stated he spoke German. Said he was robbed and killed near Manchester (if the death date of 1868 is correct he would have been just over 100 years of age-seems like he wouldn't be out, unless this occured at his home.)

Said he was buried in 1958 in a grove on a farm known as the Wilson Farm 5 miles north east of Manchester. (was he reintured?)

Listed in Virginia Militia in Pendleton Co. VA 1794.

After his marriage he settled what is now Coffee Co. TN 1804. Property was located near hiway 55, 5 miles from Manchester.

Also stated business at Murphreesboro and McMinnville, TN.

CENSUS RECORDS:

1800-1810 check Smith Co. TN census but there census was all lost so not any TN census until 1820.

1820 Franklin Co. TN (1st census) (now Coffee Co.) Daniel Harpole.

1830 Franklin Co. TN (now Coffee Co.) Daniel Harpole with 2 males and 5 females..

1840 census ?. Prob. now in Coffee Co.

BAND Daniel HARPOLE-1722 YY of Birth 1758
E Rachel RILEY-1743 YY of Death

BAND - Daniel HARPOLE-1722
Sources for Daniel:

BIRTH: Date has been stated 1722 and from census we have 1777 & 1773.
Probably in Pendleton Co. VA. If 1773-7 is right then a Sarah Ibern Hobbs would be his parents as Sarah would have been age 17, as she was born 1756. Anything is possible.

MARRIAGE: Stated Sumner Co. TN 1800.

DEATH: Was last listed in 1850 census as age 85 (b. 1773) and Marcella Pook stated 1806 which if b. 1780 he would be 120. Probably in Coffee Co. TN.

Said lived in Coffee Co. TN 1802. Was there in 1830 and 1840. Also said he was a shoemaker. Coffee Co. wasn't created until 1836 from part of Franklin, Warren & Bedford counties. Winchester was county seat. Franklin created 1807 from Warren & Bedford with Winchester as county seat. Warren & Bedford created 1807 also from Rhea Co. So 1802 area would have been in Smith Co. TN. Lafayette as county seat.

He was listed in will of Rev Isaiah Hobbs Harpole 1802/3 Pendleton Co. VA. (now W.VA) He was left twenty pounds which was worth after by decrees to be his own and his heirs forever to be paid free rights.

"Harpole Cousins" by B.C. Harpole on 1M. Stated he spoke German. Said he was robbed and killed near Manchester (if the dates are of 1858 is correct he would have been just over 100 years of age-seems like he wouldn't be out, unless this occurred at his home.)

Said he was buried in 1858 in a grove on a farm known as the Wilson Farm 3 miles north east of Manchester. (was he cremated?)

Listed in Virginia Militia in Pendleton Co. VA 1784.

After his marriage he settled what is now Coffee Co. TN 1804. Property was located near Kinzy 52, 3 miles from Manchester.

Also stated business at Murfreesboro and Nashville, TN.

CENSUS RECORDS:

1800-1810 check Smith Co. TN census but there census was all lost so not any TN census until 1820.

1820 Franklin Co. TN (1st census) (now Coffee Co.) Daniel Harpole

1830 Franklin Co. TN (now Coffee Co.) Daniel Harpole with 2 males and 3 females.

1840 census 7. Prob. now in Coffee Co.

HUSBAND Daniel HARPOLE-1732 Yr of Birth 1768
WIFE Rachel RILEY-1743 Yr of Birth

1850 Coffee Co. TN Daniel Harpold age 73 VA farmer, in household of Hiram H. Harpold 38 TN (prob. son). (born 1777).

1860 Coffee Co. TN Daniel Harpold age 85 VA in own home. (born 1775).

WIFE - Rachel RILEY-1743
Sources for Rachel:

"Harpole Cousins" by B.C. Harpole.

She wasn't listed in 1850 census with husband Daniel in Coffee Co. TN. Probably died between 1840 and 1850.

Don't know how many children Rachel & Daniel had but 3 has been listed from Harpole book.

CHILD 1 - Daniel HARPOLE-1768
"Harpole Cousins" by B.C. Harpole. Nothing more to date. This family used the name of Harpold as well as Harpole.

CHILD 2 - Hiram H. HARPOLE-1769
Sources for Hiram:

"Harpole Cousins" by B.C. Harpole pg 134. This family used the Harpold as well as Harpole. Has info on all children.

Death date was listed as 1867 also. Burial place was listed as Richard Cunningham Graveyard in Coffee Co. Tn.

1850 Coffee Co. Tn pg 154 #1070/1088: Hiram H. Harpold 38 Tn, Phebe 34 Va, William 17, Michale 16m, Daniel 10, Lucinda 11, Houston 9, Martin 6, Richard 5, Mary 3, DANIEL HARPOLD 73 Va farmer $600.

1860 Coffee Co. TN pg 182 #73-: H.H. Hrpool 51, ___? 46f, Hiram 21, Martin 18, Richard 15, Mary 12, Martha 9, Sarah 7, John 4.

CHILD 3 - John HARPOLE-1770
Sources for John:

"Harpole Cousins" by B.C. Harpole pg 142. Last child born 1847 according to census records so looks as though he died between 1847 & 1850.

1840 Coffee Co. TN census with wife and children.

1850 Coffee Co. Tn pg 154 #1071/1089: Melinda Harpold 30 TN farmer $300-, Hubbard 16, Nancy 14, Elizabeth 12, John 10, Andrew 8, Mary 3, Margaret Guess 56.

1860 Coffee Co. TN pg 188 #76: M.E. Harpool 45f, Andrew 16, Mary 13, Margaret J. Harpool 90 (1770).(could this be sister of Johns father Daniel?)

HUSB Daniel HARPOLE-1723 Yr of birth 1760
Rachel RILEY-1743 Yr of birth 1764

1850 Coffee Co. TN Daniel Harpole age 72 VA farmer, In household of Hiram M. Harpole 30 TN (prob. son). (born 1777)

1860 Coffee Co. TN Daniel Harpole age 83 VA in own home. (born 1777).

- Rachel RILEY-1743
Sources for Rachel:

"Harpole Counties" by E.C. Harpole.

She wasn't listed in 1850 census with husband Daniel in Coffee Co. TN; probably died between 1840 and 1850.

Don't know how many children Rachel & Daniel had but 3 has been listed from Harpole book.

C 1 - Daniel HARPOLE-1768
"Harpole Counties" by E.C. Harpole. Nothing more to date. This family used the name of Harpole as well as Harpole.

C 2 - Hiram M. HARPOLE-1795
Sources for Hiram:

"Harpole Counties" by E.C. Harpole pg 134. This family used the Harpole as well as Harpole. Has info on all children.

Death date was listed as 1847 also. Burial place was listed as Richard Cunningham Graveyard in Coffee Co. Tn.

1850 Coffee Co. Tn pg 124 #1070/1088: Hiram M. Harpole 38 Tn. Peddr 34 Va. William 17, Michele 14M, Daniel 10, Lucinda 11, Houston 9, Martin 6, Richard 5, Mary 3, DANIEL HARPOLE 72 Va farmer #600:

1860 Coffee Co. TN pg 182 #73-: H.M. Harpool 51, __? 46F, Hiram 21, Martin 18, Richard 15, Mary 12, Martha 9, Sarah 7, John 4.

C 3 - John HARPOLE-1770
Sources for John:

"Harpole Counties" by E.C. Harpole pg 142. Last child born 1817 according to census records so John as though he died between 1817 & 1850.

1840 Coffee Co. TN census with wife and children:

1850 Coffee Co. Tn pg 124 #1071/1089: Malinda Harpole 30 TN farmer #800-, Hubbard 16, Mary 14, Elizabeth 12, John 10, Andrew 8, Mary 5, Margaret Guess 56.

1860 Coffee Co. TN pg 180 #76. H.E. Harpool 45M, Andrew 18, Mary 15, Margaret 3, Harpool 9F (1771?) (could this be sister of John father Daniel?)

FAMILY GROUP RECORD-679

16 Jan 1994

HUSBAND Daniel HARPOLE-1768

BORN: Abt 1805 PLACE:
CHR.: PLACE:
DIED: PLACE:
BUR.: PLACE:
MARR: PLACE:
FATHER: Daniel HARPOLE-1732 PARENTS' MRIN: 668
MOTHER: Rachel RILEY-1743

WIFE Jane ?UNKNOWN-1772

BORN: Abt 1807 PLACE:
CHR.: PLACE:
DIED: PLACE:
BUR.: PLACE:
FATHER:
MOTHER:

CHILDREN

1. NAME:
---- BORN: PLACE:
CHR.: PLACE:
DIED: PLACE:
BUR.: PLACE:
SPOUSE:
MARR: PLACE:

2. NAME:
---- BORN: PLACE:
CHR.: PLACE:
DIED: PLACE:
BUR.: PLACE:
SPOUSE:
MARR: PLACE:

3. NAME:
---- BORN: PLACE:
CHR.: PLACE:
DIED: PLACE:
BUR.: PLACE:
SPOUSE:
MARR: PLACE:

4. NAME:
---- BORN: PLACE:
CHR.: PLACE:
DIED: PLACE:
BUR.: PLACE:
SPOUSE:
MARR: PLACE:

Gladys LaVon (Lowe) Treadway
~~2815 Hillside Court~~
Bettendorf, IA 52722-~~2915~~
~~C:\PAF\LOWE~~ 5 2 3
Phone:(~~319~~) 355-2095

FAMILY GROUP RECORD-679
DOCUMENTATION

HUSBAND	Daniel HARPOLE-1768	Yr of Birth 1805
WIFE	Jane ?UNKNOWN-1772	Yr of Birth 1807

HUSBAND - Daniel HARPOLE-1768

"Harpole Cousins" by B.C. Harpole. Nothing more to date. This family used the name of Harpold as well as Harpole.

WIFE - Jane ?UNKNOWN-1772

HUSBAND Hiram H. HARPOLE-1769

BORN: 2 Apr 1807 PLACE: ,,TN
CHR.: PLACE:
DIED: 6 Nov 1867 PLACE: ,Coffee Co.,TN
BUR.: 1867 PLACE: ,Coffee Co.,TN,Rich.Cunningham
MARR: Bef 1832 PLACE: ,Coffee? Co.,TN
FATHER: Daniel HARPOLE-1732 PARENTS' MRIN: 668
MOTHER: Rachel RILEY-1743

WIFE Phebe BICKLE-1773

BORN: 18 Apr 1813 PLACE:
CHR.: PLACE:
DIED: 1885 PLACE: ,Coffee Co.,TN
BUR.: PLACE:
FATHER:
MOTHER:

CHILDREN

1. NAME: William Alexander HARPOLE-1774
---- BORN: 31 Jan 1833 PLACE: ,Franklin? Co.,TN
M CHR.: PLACE:
DIED: 15 Dec 1921 PLACE: Melissa,,TX
BUR.: PLACE:
SPOUSE: Harriett BRYAN-1786 MRIN: 681
MARR: 31 Mar 1855 PLACE: ,,TN

2. NAME: Michael Marion HARPOLE-1775
---- BORN: 14 Sep 1834 PLACE: ,Franklin? Co.,TN
M CHR.: PLACE:
DIED: 21 Sep 1914 PLACE: ,,TN
BUR.: 1914 PLACE: Fountain Grove,,TN,Fountain Grove
SPOUSE: Betsy Ann BRALY-1789 MRIN: 683
MARR: Bef 1872 PLACE: ,,TN

3. NAME: Daniel Drake HARPOLE-1776
---- BORN: 12 Mar 1836 PLACE: ,Franklin? Co.,TN
M CHR.: PLACE:
DIED: 12 Jun 1927 PLACE: Sentinel,,OK
BUR.: 1927 PLACE: Sentinel,,OK
SPOUSE: Sarah E. BRYAN-1792 MRIN: 685
MARR: Bef 1851 PLACE: ,,TN

4. NAME: Lucinda Jane HARPOLE-1777
---- BORN: 5 Dec 1837 PLACE: ,Franklin? Co.,TN
F CHR.: PLACE:
DIED: 25 Aug 1931 PLACE: Oklahoma City,,OK
BUR.: PLACE:
SPOUSE: John O. BANKS-1793 MRIN: 686
MARR: PLACE:

Gladys LaVon (Lowe) Treadway
~~2815 Hillside Court~~
Bettendorf, IA 52722
563
Phone:(~~319~~) 355-2095

HUSBAND Hiram H. HARPOLE-1769 Yr of Birth 1807
WIFE Phebe BICKLE-1773 Yr of Birth 1813

CHILDREN (continued)

5. NAME: Hiram Houston HARPOLE-1778
---- BORN: 17 Nov 1839 PLACE: ,Coffee? Co.,TN
M CHR.: PLACE:
DIED: 6 Jun 1907 PLACE:
BUR.: PLACE:
SPOUSE: Mary Jane NARRY-1796 MRIN: 688
MARR: 13 Sep 1869 PLACE: ,,TN

6. NAME: Martin VanBuren HARPOLE-1779
---- BORN: 27 Oct 1841 PLACE: ,Coffee? Co.,TN
M CHR.: PLACE:
DIED: 7 Aug 1906 PLACE: Tullahoma,,TN
BUR.: 1906 PLACE: Mt Carmel,,,Cunningham cem.
SPOUSE: Ann MARTIN-1797 MRIN: 689
MARR: 22 Nov 1864 PLACE: ,,TN

7. NAME: Rachel Katherine HARPOLE-1780
---- BORN: 3 May 1843 PLACE: ,Coffee? Co.,TN
F CHR.: PLACE:
DIED: 1845 PLACE: ,Coffee? Co.,TN
BUR.: PLACE:
SPOUSE:
MARR: PLACE:

8. NAME: Richard Johnson HARPOLE-1781
---- BORN: 14 Feb 1845 PLACE: ,Coffee? Co.,TN
M CHR.: PLACE:
DIED: 21 Jul 1925 PLACE: McKinney,Collin Co.,TX
BUR.: PLACE: McKinney,Collin Co.,TX
SPOUSE: Margaret EOFF-1798 MRIN: 690
MARR: 22 Jul 1868 PLACE: ,,AR

9. NAME: Mary Elizabeth HARPOLE-1782
---- BORN: 6 Mar 1847 PLACE: ,Coffee? Co.,TN
F CHR.: PLACE:
DIED: 22 Jan 1873 PLACE: ,,OK
BUR.: PLACE:
SPOUSE: Samuel A. SAIN-1799 MRIN: 691
MARR: PLACE:

10. NAME: Martha Caroline HARPOLE-1783
---- BORN: 5 Aug 1850 PLACE: ,Coffee? Co.,TN
F CHR.: PLACE:
DIED: 27 Mar 1925 PLACE:
BUR.: 1925 PLACE: Mt Carmel
SPOUSE: George W. HITTSON-1800 MRIN: 692
MARR: 26 Oct 1871 PLACE: ,,TN

HUSBAND Hiram H. HARPOLE-1769 Yr of Birth 1807
WIFE Phebe BICKLE-1773 Yr of Birth 1813

CHILDREN (continued)

11. NAME: Sarah Ann HARPOLE-1784
---- BORN: 6 Nov 1853 PLACE: ,Coffee? Co.,TN
F CHR.: PLACE:
DIED: 10 Mar 1924 PLACE:
BUR.: 1924 PLACE: Mt Carmel,,,Cunningham cem.
SPOUSE: John Henry CUNNINGHAM-1801 MRIN: 693
MARR: 25 Jul 1875 PLACE: ,,TN

12. NAME: John Allen HARPOLE-1785
---- BORN: 16 Jan 1856 PLACE: ,Coffee? Co.,TN
M CHR.: PLACE:
DIED: 2 Dec 1939 PLACE:
BUR.: 1939 PLACE: Mt Carmel,,,Cunningham cem. has other marriages
SPOUSE: Mary Tennessee CUNNINGHAM-1802 MRIN: 694
MARR: 6 Feb 1884 PLACE: ,,TN

HUSBAND	Hiram H. HARPOLE-1769	Yr of Birth 1807
WIFE	Phebe BICKLE-1773	Yr of Birth 1813

HUSBAND - Hiram H. HARPOLE-1769

Sources for Hiram:

"Harpole Cousins" by B.C. Harpole pg 134. This family used the Harpold as well as Harpole. Has info on all children.

Death date was listed as 1867 also. Burial place was listed as Richard Cunningham Graveyard in Coffee Co. Tn.

1850 Coffee Co. Tn pg 154 #1070/1088: Hiram H. Harpold 38 Tn, Phebe 34 Va, William 17, Michale 16m, Daniel 10, Lucinda 11, Houston 9, Martin 6, Richard 5, Mary 3, DANIEL HARPOLD 73 Va farmer $600.

1860 Coffee Co. TN pg 182 #73-: H.H. Hrpool 51, ___? 46f, Hiram 21, Martin 18, Richard 15, Mary 12, Martha 9, Sarah 7, John 4.

WIFE - Phebe BICKLE-1773

Sources for Phebe:

"Harpole Cousins" by B.C. Harpole pg 134.

1850 Coffee Co. TN census list Phebe Harpold age 34 VA.

1860 Coffee Co. TN census list ___? 46f (prob. Phebe.

Not checked 1870-80 census to date.

CHILD 1 - William Alexander HARPOLE-1774

Sources for William:

"Harpole Cousins" by B.C. Harpole pg 134. Left TN in 1868 going to Arkansas, lived there for several years and moved to Texas where he lived the remainder of his life and is buried aa Melissa, TX.

3 children known: Alice, Hiram (census list him as Hiram) & son.

He was a confederate soldier, was captured and imprisoned in Chicago.

He was a member of the M.E. Church South.

1850 William age 17 with parents in Coffee Co. TN.

1860 Coffee Co. TN: William A. Harpole 27, Harriet 26, Alice 4, Henry 2, unnamed 9/12m.

CHILD 2 - Michael Marion HARPOLE-1775

Sources for Michael:

"Harpole Cousins" by B.C. Harpole pg 135. Michael and Betsy are buried at Fountain Grove, near where they died. Two children known: Joseph Alton & Justice Harpole (female).

Hiram W. HARPOLE-1794 Tr of Birth 1807
Phoebe BICKLE-1773 Tr of Birth 1823

- Hiram W. HARPOLE-1794
Sources for Hiram:

"Harpole Cousins" by E.C. Harpole pg 134. This family used the Harpold as well as Harpole. Was info on all children.

Death date was listed as 1867 also. Burial place was listed as Hickory Cumberland Cemetery in Coffee Co. TN

1850 Coffee Co. TN pg 184 #1070/1068: Hiram W. Harpold 38 Tn, Phoebe 34 Va, William 17, Michael 16, Daniel 10, Louisa 11, Newton 9, Martin 6, Richard 4, Mary 3, DANIEL HARPOLD 73 Va farmer #600.

1860 Coffee Co. TN pg 182 #272-- H.W. Harpol 50, __? wif, Hiram 21, Martin 18, Richard 15, Mary 12, Marinda 9, Sarah 7, John 4.

- Phoebe BICKLE-1773
Sources for Phoebe:

"Harpole Cousins" by E.C. Harpole pg 134.

1850 Coffee Co. TN census list Phoebe Harpold age 34 VA.

1860 Coffee Co. TN census list __? wif (prob. Phoebe.

Not located 1870-80 census to date.

I - William Alexander HARPOLE-1774
Sources for William:

"Harpole Cousins",by E.C. Harpole pg 134. Left TN in 1840 going to Arkansas. Lived there for several years and moved to Texas where he lived the remainder of his life and is buried as Mallers. IX

3 children known: Alice, Hiram (census list his as Hiram) & son.

He was a confederate soldier, was captured and imprisoned in Chicago.

He was a member of the M.E. Church South.

1850 William age 37 with parents in Coffee Co. TN.

1860 Coffee Co. TN: William H. Harpole 37, Married 26, Alice 4, Mary 2, unnamed 7/12m.

I - Michael Marion HARPOLE-1777
Sources for Michael:

"Harpole Cousins" by E.C. Harpole pg 136. Michael and Betsy are buried at Fountain Grove, near where they died. Two children known: Joseph Alton & Joshua Harpole (Travis).

HUSBAND Hiram H. HARPOLE-1769 Yr of Birth 1807
WIFE Phebe BICKLE-1773 Yr of Birth 1813

1850 Michale age 16 with parents in Coffee Co. TN.

1860-70-80 need to check.

CHILD 3 - Daniel Drake HARPOLE-1776
Sources for Daniel:

"Harpole Cousins" by B.C. Harpole pg 136. Daniel left TN going to Arkansas then on to Texas, later to Sentinel, OK abt 1870 where he died in 1927 and was buried. Three children known: Mary, Joseph & Rebecca Harpole.

He was a Confederate soldier, was a prisoner in Columbus, Ohio at the close of the Civil War. He was a member of the M.E. Church South.

1850 Daniel age 10 with parents in Coffee Co. TN.

1860 Coffee Co. TN pg 188: Daniel Harpool 22, Sarah 21, Joseph 2, Mary 8/12.

1870-80 not checked to date.

CHILD 4 - Lucinda Jane HARPOLE-1777
Sources for Lucinda:

"Harpole Cousins" by B.C. Harpole pg 136. Lucinda and John had 1 daughter Orene Banks.

1850 Coffee Co. TN census Lucinda age 11 with parents.

1860 was married and not checked to date for her.

CHILD 5 - Hiram Houston HARPOLE-1778
Sources for Hiram:

"Harpole Cousins" by B.C. Harpole pg 136. Hiram was buried near Mt Carmel in Cunningham cemetery (where? IL-TN?) Two brothers and two sisters also buried there (probably TN- will have to do more reseach on this line to locate place).

1850 Coffee Co. TN Houston age 9 with parents.

1860 Coffee Co. TN Hiram age 21 with parents.

CHILD 6 - Martin VanBuren HARPOLE-1779
Sources for Martin:

"Harpole Cousins" by B.C. Harpole pg 136. Martin was buried near Mt Carmel in Cunningham cemetery (where?-TN?) Two brothers and two sisters also buried there (probably TN- will have to do more reseach on this line to locate place).

He was also a Confederate soldier.

They had 3 children: Mary Alma, Nancy Lilie Catherine & Sallie Elizabeth.

0 Moses H. HARPOLE-1994 M abt April 1807
Phebe BICKLE-1972 M 27 April 1833

1850 Hiram was 16 with parents in Cattaraugus Co, NY.

1860-70-80 need to check.

2 - Daniel Scott HARPOLE-1972
Sources for Daniel:

"Harpole Cousins" by R.C. Harpole pg 132. Daniel left NY going to Arkansas then on to Texas, later to Southwest, OK abt 1870 where he died in 1922 and was buried. Three children known: Mary, Joseph & Rebecca Harpole.

He was a Confederate soldier, was a prisoner in Cincinnati, Ohio at the close of the Civil War. He was a member of the M.E. Church South.

1850 Daniel age 10 with parents in Cattaraugus Co, NY.

1860 Cattaraugus Co, NY pg 168: Daniel Harpool 20, Sarah 21, Joseph 2, Mary 8/12.

1870-80 not checked to date.

4 - Lucinda Jane HARPOLE-1972
Sources for Lucinda:

"Harpole Cousins" by R.C. Harpole pg 132. Lucinda and John had 2 daughter Grace Emma.

1850 Cattaraugus Co, NY census Lucinda age 11 with parents.

1860 was married and not checked to date for her.

5 - Hiram Houston HARPOLE-1972
Sources for Hiram:

"Harpole Cousins" by R.C. Harpole pg 132. Hiram was buried near Mt Carmel in Cunningham cemetery (where? Il-IN?). Two brothers and two sisters also buried there (probably IN- will have to do more research on this line to locate place).

1850 Cattaraugus Co, NY Houston age 9 with parents.

1860 Cattaraugus Co, NY Hiram age 21 with parents.

6 - Martin Washburn HARPOLE-1972
Sources for Martin:

"Harpole Cousins" by R.C. Harpole pg 132. Martin was buried near Mt Carmel in Cunningham cemetery (where?-IN?). Two brothers and two sisters also buried there (probably IN- will have to do more research on this line to locate place).

He was also a Confederate soldier.

They had 2 children: Mary Alice, Nancy Lillie Catherine & Lillie Elizabeth.

HUSBAND Hiram H. HARPOLE-1769 Yr of Birth 1807
WIFE Phebe BICKLE-1773 Yr of Birth 1813

1850 Martin age 6 Coffee Co. TN with parents.

1860 Martin age 18 with parents in Coffee Co. TN.

CHILD 7 - Rachel Katherine HARPOLE-1780
Sources for Rachel:

"Harpole Cousins" by B.C. Harpole pg 136. Died abt 2 years of age.

CHILD 8 - Richard Johnson HARPOLE-1781
Sources for Richard:

"Harpole Cousins" by B.C. Harpole pg 138. Richard was in Confederate Army and also a member of the Church of Christ. Buried at McKinney, Collin Co. TX.

He went to Arkansas as a young man then onto Texas abt 1868. Married in AR.

He had 6 children: Carrie Eunice, Egbert Johnson, Minnie, William Ellis, Samuel G. and Bessie Olena.

1850 Coffee Co. TN census list Richard age 5 with parents.

1860 Coffee Co. TN list Richard age 15 with parents.

CHILD 9 - Mary Elizabeth HARPOLE-1782
Sources for Mary:

"Harpole Cousins" by B.C. Harpole pg 141. Lived in Oklahoma City, OK and probably died there in 1873.

1850 Coffee Co. TN Mary age 3 listed with parents.

1860 Mary age 12 with parents in Coffee Co. TN.

CHILD 10 - Martha Caroline HARPOLE-1783
Sources for Martha:

"Harpole Cousins" by B.C. Harpole pg 141. Was buried at Mt Carmel (TN?) Was this the Cunningham cem.?

1860 Coffee Co. TN Martha listed age 9 with parents.

CHILD 11 - Sarah Ann HARPOLE-1784
Sources for Sarah:

"Harpole Cousins" by B.C. Harpole pg 141. Was buried in the Old Cunningham graveyard which I believe is at Mt Carmel (prob. TN?)

She was a member of the Baptist church.

1860 Sarah listed age 7 in Coffee Co. TN with parents.

4 - Mirza R. MARPOLE-1929
Phebe BICKLE-1929

M of Birth 1807
M of Birth 1813

1850 Martin age 6 Coffee Co. TN with parents.

1860 Martin age 18 with parents in Coffee Co. TN.

5 - Rachel Kathryne MARPOLE-1930
Sources for Rachel:

"Marpole Cousins" by E.C. Marpole pg 139. Died abt 2 years of age.

6 - Richard Tidwell MARPOLE-1931
Sources for Richard:

"Marpole Cousins" by E.C. Marpole pg 139. Richard was in Confederate Army and also a member of the Church of Christ. Buried at Mullins, Collin Co. TX.

He went to Arkansas as a young man then onto Texas abt 1854. Married in AR.

He had 6 children: Carrie Eunice, Egbert Johnson, Minnie, William Ellis, Samuel E. and Fannie Elena.

1860 Coffee Co. TN census list Richard age 5 with parents.

1880 Coffee Co. TN list Richard age 15 with parents.

7 - Mary Elizabeth MARPOLE-1932
Sources for Mary:

"Marpole Cousins" by E.C. Marpole pg 141. Lived in Rainbow City, OK and probably died there in 1973.

1850 Coffee Co. TN Mary age 3 listed with parents.

1860 Mary age 12 with parents in Coffee Co. TN.

8 - Martha Caroline MARPOLE-1933
Sources for Martha:

"Marpole Cousins" by E.C. Marpole pg 141. Was buried at Mt Carmel (TN?) Was this the Cunningham cem.?

1850 Coffee Co. TN Martha listed age 9 with parents.

9 - Sarah Ann MARPOLE-1934
Sources for Sarah:

"Marpole Cousins" by E.C. Marpole pg 141. Was buried in the old Cunningham graveyard which I believe is at Mt Carmel (prob. TN?)

She was a member of the Baptist church.

1850 Sarah listed age 7 in Coffee Co. TN with parents.

HUSBAND	Hiram H. HARPOLE-1769	Yr of Birth 1807
WIFE	Phebe BICKLE-1773	Yr of Birth 1813

CHILD 12 - John Allen HARPOLE-1785

Sources for John:

"Harpole Cousins" by B.C. Harpole pg 141. Was buried at Mt Carmel cemetery (was this Cunningham cemetery) (prob. TN?)

He was a member of the M.E. Church South as were both his wives. No children.

1860 John listed age 4 Coffee Co. TN with parents.

Other marriages:

19 Dec 1929 Eda BURTON-1803 MRIN: 695

HUSBAND John HARPOLE-1770

BORN: Abt 1812 PLACE: ,,TN
CHR.: PLACE:
DIED: Abt 1847/1848 PLACE: ,Coffee Co.,TN
BUR.: PLACE:
MARR: Bef 1832 PLACE: ,,TN
FATHER: Daniel HARPOLE-1732 PARENTS' MRIN: 668
MOTHER: Rachel RILEY-1743

WIFE Malinda E. ?UNKNOWN-1771

BORN: Abt 1816 PLACE: ,,TN
CHR.: PLACE:
DIED: Aft 1860 PLACE:
BUR.: PLACE:
FATHER:
MOTHER:

CHILDREN

1. NAME: Hubberd HARPOLE-1804
---- BORN: Abt 1833 PLACE: ,,TN
M CHR.: PLACE:
DIED: PLACE:
BUR.: PLACE:
SPOUSE:
MARR: PLACE:

2. NAME: Nancy HARPOLE-1805
---- BORN: Abt 1835 PLACE: ,,TN
F CHR.: PLACE:
DIED: PLACE:
BUR.: PLACE:
SPOUSE: William L. ROBERTS-1810 MRIN: 696
MARR: 25 Aug 1858 PLACE: ,,TN

3. NAME: Elizabeth HARPOLE-1806
---- BORN: Abt 1838 PLACE: ,,TN
F CHR.: PLACE:
DIED: PLACE:
BUR.: PLACE:
SPOUSE: Charles SCOTT-1811 MRIN: 697
MARR: 7 Jan 1860 PLACE: ,,TN

4. NAME: John Jefferson HARPOLE-1807
---- BORN: 1 Nov 1841 PLACE: Manchester,Coffee Co.,TN
M CHR.: PLACE:
DIED: 20 Dec 1930 PLACE: Argyle,Denton Co.,TX
BUR.: PLACE: has other marriages
SPOUSE: Rowena NICHOLS-1812 MRIN: 698
MARR: 17 Aug 1865 PLACE: ,,TN

Gladys LaVon (Lowe) Treadway
~~2815 Hillside Court~~
Bettendorf, IA 52722-~~2815~~
~~C:\PAF\LOWE~~ 563
Phone:(~~319~~) 355-2095

HUSBAND John HARPOLE-1770 Yr of Birth 1812
WIFE Malinda E. ?UNKNOWN-1771 Yr of Birth 1816

CHILDREN (continued)

5. NAME: Andrew Jackson HARPOLE-1808
---- BORN: Abt 1843 PLACE: ,,TN
M CHR.: PLACE:
DIED: 1874 PLACE: Manchester,Coffee Co.,TN
BUR.: PLACE:
SPOUSE: Mary Caroline LOCKHART-1815 MRIN: 701
MARR: 1870 PLACE: ,,TN

6. NAME: Mary Jane HARPOLE-1809
---- BORN: 1847 PLACE: ,,TN
F CHR.: PLACE:
DIED: Bef 1930 PLACE: ,Knox Co.,TX
BUR.: PLACE:
SPOUSE:
MARR: PLACE:

HUSBAND	John HARPOLE-1770	Yr of Birth 1812
WIFE	Malinda E. ?UNKNOWN-1771	Yr of Birth 1816

HUSBAND - John HARPOLE-1770

Sources for John:

"Harpole Cousins" by B.C. Harpole pg 142. Last child born 1847 according to census records so looks as though he died between 1847 & 1850.

1840 Coffee Co. TN census with wife and children.

1850 Coffee Co. Tn pg 154 #1071/1089: Melinda Harpold 30 TN farmer $300-, Hubbard 16, Nancy 14, Elizabeth 12, John 10, Andrew 8, Mary 3, Margaret Guess 56.

1860 Coffee Co. TN pg 188 #76: M.E. Harpool 45f, Andrew 16, Mary 13, Margaret J. Harpool 90 (1770).(could this be sister of Johns father Daniel?)

WIFE - Malinda E. ?UNKNOWN-1771

Sources for Malinda:

"Harpole Cousins" by B.C. Harpole pg 142.

1850 Coffee Co. Tn pg 154 #1071/1089: Melinda Harpold 30 TN farmer $300-, Hubbard 16, Nancy 14, Elizabeth 12, John 10, Andrew 8, Mary 3, Margaret Guess 56.

1860 Coffee Co. TN pg 188 #76: M.E. Harpool 45f, Andrew 16, Mary 13, Margaret J. Harpool 90 (1770).(could this be sister of Johns father Daniel?)

CHILD 1 - Hubberd HARPOLE-1804

Sources for Hubberd:

"Harpole Cousins" by B.C. Harpole pg 142.

1850 Coffee Co. Tn pg 154 #1071/1089: Melinda Harpold 30 TN farmer $300-, Hubbard 16, Nancy 14, Elizabeth 12, John 10, Andrew 8, Mary 3, Margaret Guess 56.

1860 not listed with parents Coffee Co. TN.

CHILD 2 - Nancy HARPOLE-1805

Sources for Nancy:

"Harpole Cousins" by B.C. Harpole pg 142.

1850 Coffee Co. Tn pg 154 #1071/1089: Melinda Harpold 30 TN farmer $300-, Hubbard 16, Nancy 14, Elizabeth 12, John 10, Andrew 8, Mary 3, Margaret Guess 56.

Married by 1858 and not checked census.

CHILD 3 - Elizabeth HARPOLE-1806

Sources for Elizabeth:

HUSBAND John HARPOLE-1770 Yr of Birth 1812
WIFE Malinda E. ?UNKNOWN-1771 Yr of Birth 1816

"Harpole Cousins" by B.C. Harpole pg 142.

1850 Coffee Co. Tn pg 154 #1071/1089: Melinda Harpold 30 TN farmer $300-, Hubbard 16, Nancy 14, Elizabeth 12, John 10, Andrew 8, Mary 3, Margaret Guess 56.

Married 1860 and census not checked to date.

CHILD 4 - John Jefferson HARPOLE-1807

Sources for John:

"Harpole Cousins" by B.C. Harpole pg 142.

John was living at Hickory, KY when he enlisted in the Union Army at Paducah, KY 28 Oct 1861. He was mustared into service 6 Jan 1862 at Smithland, KY and served as a Privaate with Co G., 20th KY Infantry. He fought in the Battle of Shiloh, TN in Apr 1862. He was absent, sick in hospital from April and was discharged with a lung ailment 26 Jun 1862 at Louisville, KY.

After the war he lived in Marshall Co. KY and Morgan Co. IL before moving to TX.

He was married 3 times and had several children. The death of his 1st wife wasn't until after he married his 2nd wife so were they divorced or is dates wrong?

1850 Coffee Co. Tn pg 154 #1071/1089: Melinda Harpold 30 TN farmer $300-, Hubbard 16, Nancy 14, Elizabeth 12, John 10, Andrew 8, Mary 3, Margaret Guess 56.

John wasn't listed with mother in 1860 census.

Other marriages:

15 Dec 1877	M.J. "Zue" BRUCE-1813	MRIN: 699
1882	Missouri Elizabeth BUTTS-1814	MRIN: 700

CHILD 5 - Andrew Jackson HARPOLE-1808

Sources for Andrew:

"Harpole Cousins" by B.C. Harpole pg 143-144.

Andrew had 2 children: Mary Elizabeth & John Durvin Harpole.

1850 Coffee Co. Tn pg 154 #1071/1089: Melinda Harpold 30 TN farmer $300-, Hubbard 16, Nancy 14, Elizabeth 12, John 10, Andrew 8, Mary 3, Margaret Guess 56.

1860 Coffee Co. TN pg 188 #76: M.E. Harpool 45f, Andrew 16, Mary 13, Margaret J. Harpool 90 (1770).(could this be sister of Johns father Daniel?)

CHILD 6 - Mary Jane HARPOLE-1809

1 John MARPOLE-1770.
Malinda E. TOWNSHAW-1771 Tr of Bliss 4312
Tr of Bliss 4314

"Harpole Cousins" by B.C. Harpole pg 142.

1850 Coffee Co. TN pg 124 #1071/1089: Melinda Harpole 20 TN farmer 4300-, husband 16, Nancy 14, Elizabeth 12, John 10, Andrew 8, Mary 3, Margaret Guess 56.

Married 1840 and census not checked to date.

4 - John Jefferson MARPOLE-1827
Sources for John:

"Harpole Cousins" by B.C. Harpole pg 142.

John was living at Hickory, KY when he enlisted in the Union Army at Paducah, KY 20 Oct 1861. He was mustered into service 8 Jan 1862 at Fallsburg, KY and served as a Private with Co 6., 20th KY Infantry. He fought in the Battle of Shiloh, TN in Apr 1862. He was absent, sick in hospital from April and was discharged with a June allowed 26 Jun 1862 at Louisville, KY.

After the war he lived in Marshall Co. KY and Morgan Co. IL before moving to TX.

He was married 3 times and has several children. The death of his 1st wife wasn't until after he married his 2nd wife so were they divorced or is date wrong?

1850 Coffee Co. TN pg 124 #1071/1089: Melinda Harpole 20 TN farmer 4300-, husband 16, Nancy 14, Elizabeth 12, John 10, Andrew 8, Mary 3, Margaret Guess 56.

John wasn't listed with mother in 1860 census.

Other marriages
15 Dec 1877 A.J. "Joe" BRUCE-1853 MRIN: 499
1881 Missouri Elizabeth BUTTS-1918 MRIN: 700.

5 - Andrew Jackson MARPOLE-1858
Sources for Andrew:

"Harpole Cousins" by B.C. Harpole pg 143-144.

Andrew had 2 children: Mary Elizabeth & John Durvin Harpole.

1850 Coffee Co. TN pg 124 #1071/1089: Melinda Harpole 20 TN farmer 4300-, husband 16, Nancy 14, Elizabeth 12, John 10, Andrew 8, Mary 3, Margaret Guess 56.

1860 Coffee Co. TN pg 198 #1341: W.C. Harpool 42, Andrew 18, Mary 13, Malinda 7, Harpool 60 (1770)(would this be sister of John Talbot Harpole?)

6 - Mary Jane PARTRIDGE-1856

HUSBAND	John HARPOLE-1770	Yr of Birth 1812
WIFE	Malinda E. ?UNKNOWN-1771	Yr of Birth 1816

Sources for Mary:

"Harpole Cousins" by B.C. Harpole pg 146.

1850 Coffee Co. Tn pg 154 #1071/1089: Melinda Harpold 30 TN farmer $300-, Hubbard 16, Nancy 14, Elizabeth 12, John 10, Andrew 8, Mary 3, Margaret Guess 56.

1860 Coffee Co. TN pg 188 #76: M.E. Harpool 45f, Andrew 16, Mary 13, Margaret J. Harpool 90 (1770).(could this be sister of Johns father Daniel?)

HUSBAND (male) ?UNKNOWN-1744

BORN: PLACE:
CHR.: PLACE:
DIED: PLACE:
BUR.: PLACE:
MARR: PLACE:
FATHER:
MOTHER:

WIFE Sarah HARPOLE-1733

BORN: PLACE:
CHR.: PLACE:
DIED: Aft 1802/1806 PLACE:
BUR.: PLACE:
FATHER: Adam HARPOLE SR.-1701 PARENTS' MRIN: 650
MOTHER: Sarah HOOGTEELING-1725

CHILDREN

1. NAME: Molly HARPOLE-1745
---- BORN: Bef 1802/1803 PLACE:
F CHR.: PLACE:
DIED: Aft 1802/1803 PLACE:
BUR.: PLACE:
SPOUSE:
MARR: PLACE:

2. NAME:
---- BORN: PLACE:
CHR.: PLACE:
DIED: PLACE:
BUR.: PLACE:
SPOUSE:
MARR: PLACE:

3. NAME:
---- BORN: PLACE:
CHR.: PLACE:
DIED: PLACE:
BUR.: PLACE:
SPOUSE:
MARR: PLACE:

4. NAME:
---- BORN: PLACE:
CHR.: PLACE:
DIED: PLACE:
BUR.: PLACE:
SPOUSE:
MARR: PLACE:

Gladys LaVon (Lowe) Treadway
~~2815 Hillside Court~~
Bettendorf, IA 52722-~~2815~~
~~C\APAFALOWE~~
Phone:(~~319~~ 563) 355-2095

HUSBAND	(male) ?UNKNOWN-1744	Yr of Birth
WIFE	Sarah HARPOLE-1733	Yr of Birth

HUSBAND - (male) ?UNKNOWN-1744

Source:

Nothing has been mentioned of a marriage but Sarah had a daughter, Mollie Harpole listed in will of Adam Harpole Sr., father of Sarah.

WIFE - Sarah HARPOLE-1733

Sources for Sarah:

She was listed in will of his father Adam Harpole 1802/3 Pendleton Co. VA. (now W.VA) He bequeaths unto my daughter Sarah Harpole two milk cows one heifer one bull and one stear which she raises herself and all their increase likewise one sorrel colt saddle and bridle, one bed bedcloathes and bed sted and all her wearing apparel that she now has and can make, a half dozen of pewter plates a new chest and one sheep and the increase and twenty pounds cash to be paid out of thee money arising out of the sale of the personal property to be her own and heirs forever. Also if his widow dies or remarries, any money is to be equally divided between my daughter Sarah Harpole and her daughter Molly Harpole to them and their heirs forever.

This either means Sarah was married to a Harpole or she wasn't married. No record to date of which situation it happens to be.

CHILD 1 - Molly HARPOLE-1745

Source for Molly:

She was listed in will of her grandfather, Adam Harpole, 1802/3 in Pendleton Co. VA. (now WVA).

Family Group Record

Husband ***Michael Harpole**

Born Abt 1770	Place , VA	LDS ordinance dates	Temple
Christened	Place	Baptized	
Died Bef May 1816	Place , Madison Co., OH	Endowed	
Buried	Place	Sealed to parents	
Married 1792	Place , Pendleton Co., VA	Sealed to spouse	
Husband's father *(John) Adam Harpole Sr.			
Husband's mother Sarah Hoogteeling			

Wife **Mary Dunkle**

Born 1772	Place , VA	LDS ordinance dates	Temple
Christened	Place	Baptized	
Died Aft 1840	Place , Madison? Co., OH	Endowed	
Buried	Place	Sealed to parents	
Wife's father John Dunkle SR			
Wife's mother Mrs Margaret (Maiden Name Unknown) Dunkle			

Children List each child in order of birth. LDS ordinance dates | Temple

1 M ***John Harpole**

Born 23 Jun 1795	Place , Pendleton? Co., VA	Baptized	
Christened	Place	Endowed	
Died Bef 17 Aug 1844	Place , Madison Co., OH	Sealed to parents	
Buried	Place		
Spouse Eva Higgins			
Married 10 Sep 1816	Place , Madison Co., OH	Sealed to spouse	

2 F **Anna Harpole**

Born 1796	Place , Pendleton? Co., VA	Baptized	
Christened	Place	Endowed	
Died 28 Oct 1865	Place Liberty Twp, Warren Co., IN	Sealed to parents	
Buried 1865	Place Liberty Twp, Warren Co., IN, Chenoweth cem.		
Spouse John Berry			
Married 9 Feb 1815	Place , Madison Co., OH	Sealed to spouse	
Spouse Isaac Troxel			
Married 1 Apr 1819	Place , Madison Co., OH	Sealed to spouse	

3 F **Phebe Harpole**

Born 17 Apr 1797	Place , Pendleton? Co., VA?	Baptized	
Christened	Place	Endowed	
Died 23 Dec 1882	Place , Madison Co., OH	Sealed to parents	
Buried Dec 1882	Place Paint Twp., Madison Co., OH, Paint Twp. cem.		
Spouse Reuben C. Gregg			
Married 30 Dec 1816	Place , Madison Co., OH	Sealed to spouse	

Prepared by Gladys LaVon (Lowe) Treadway	Address 1104 Kimberly Rd. Unit #403
Phone (563) 355-2095	Bettendorf, IA 52722-4111
E-mail address gltreadway77@gmail.com	
Date prepared 15 Aug 2016	Scott

Family Group Record

Husband

*Michael Harpole

Born	Abt 1770	Place , VA	LDS ordinance date / Temple
Christened		Place	Baptized
Died	Bef May 1816	Place , Madison Co., OH	Endowed
Buried		Place	Sealed to parents
Married	1792	Place , Pendleton Co., VA	Sealed to spouse
Husband's father	*(John) Adam Harpole Sr.		
Husband's mother	Sarah Hopkins		

Wife

Mary Dunkle

Born	1772	Place , VA	LDS ordinance date / Temple
Christened		Place	Baptized
Died	Aft 1840	Place , Madison? Co., OH	Endowed
Buried		Place	Sealed to parents
Wife's father	John Dunkle Sr.		
Wife's mother	Mrs Margaret (Maiden name unknown) Dunkle		

Children List each child in order of birth.

M	*John Harpole		
Born	23 Jan 1795	Place , Pendleton? Co., VA	Baptized
Christened		Place	Endowed
Died	Bef 12 Aug 1864	Place , Madison Co., OH	Sealed to parents
Buried		Place	
Spouse	Eva Hoppins		
Married	10 Sep 1816	Place , Madison Co., OH	Sealed to spouse
F	Anna Harpole		
Born	1795	Place , Pendleton? Co., VA	Baptized
Christened		Place	Endowed
Died	28 Oct 1865	Place Liberty Twp, Warren Co., IN	Sealed to parents
Buried	1865	Place Liberty Twp, Warren Co., IN, Cherrowith cem.	
Spouse	John Berry		
Married	9 Feb 1815	Place , Madison Co., OH	Sealed to spouse
Spouse	Isaac Troop		
Married	1 Apr 1812	Place , Madison Co., OH	Sealed to spouse
F	Phebe Harpole		
Born	17 Apr 1797	Place , Pendleton? Co., VA?	Baptized
Christened		Place	Endowed
Died	23 Dec 1882	Place , Madison Co., OH	Sealed to parents
Buried	Dec 1882	Place Paint Twp., Madison Co., OH, Paint Twp. cem.	
Spouse	Reuben C. Gregg		
Married	20 Dec 1816	Place , Madison Co., OH	Sealed to spouse

Prepared by

Name	Gladys LaVon (Lowe) Treadway	Address	1104 Kimberly Rd. Unit #503
Email address	(503) 355-2095		Bellingham, WA 98225-4111
Date prepared	oldmedway77@gmail.com		
	15 Aug 2016		South

Family Group Record

Husband ***Michael Harpole**

Wife **Mary Dunkle**

Notes

HUSBAND - *Michael Harpole

BIRTH: It was stated Michael was born 1770, the son of Adam and Sarah Thorn Harpole. No proof that I know of has been located to show Michael was this Adam's son. However the Adam Harpole who died 1802/3 and married to Margaret Dunkle at that time does list a Michael Harpole in his will as one of executors. Adam Harpole Jr 1757-1806 does not have a son Michael listed, which makes us think he is son of Adam 1734-1802.

He was listed in will of his father Adam Harpole 1802/3 Pendleton Co. VA. (now W.VA) He was left all the land his father owned & possessed, except the widows right of dower as before mentioned also the Waggon & Quilers and Stove that is now in the house & all the grain that may be on the plantation at his decease for the use of himself and his family and the widow to him his heirs etc forever. He was also to pay 100 pounds Virginia Currency out of what his father had willed him :20 pds Mathew, 20 pds to Daniel; 10 pds to Elizabeth; 20 pds to Margaret; 20 pds to Magdalene; 10 pds to children of Catharine's children Cowger, at various times.

MARRIAGE: He was said to have married Mary Dunkle 1792 in Pendleton Co. VA which would lead us to believe this Michael was son of Adam of Pendleton Co. The Pendleton Co. History also stated this in their book. Also stated Mary Dunkle was dau of John Sr. and Margaret Dunkle, and step dau of Adam Harpole Jr. 1757-1806). But the will of Adam Sr. who died 1802/3 was md to Margaret Dunkle. This Adam (1757-1806 Harrison Co. VA) didn't have a son Michael.

DEATH: His estate was settled in Madison Co. OH 1819 but he died as early as 1814/15. 6 May 1816, on this day Mary Harpole is to handle estate of Michael Harpole, dec'd. this document also signed by James Withrow, Jonathan Marshall. Estate inventory 28 Jun 1816, signed by S. Bashmiller?, Hugh Mtgomery & Peter P. Helphinstine. There was also a sheet on debts due the estate of Michael Harpole put in the hands of James Johnson in the state of Virginia-- Mathew Dyer. List several names and amounts: Thomas Wood, John Dunkle, __an M. Dunkle, Joseph Murry, Joseph Fisher, Jacob Crowshorn?, William Smith, James Johnston, James Johnson, & Peter Bufenkas__?. DUE FROM THE ESTATE OF MICHAEL- -Robert Ham, Margaret Harpole, Polly Harpole, John Fifer Sr., Cornelius Vandeventor and Margaret Harpole. Dated 28 Jun 1816 BK ? pg ? Madison Co. OH. (HAVE COPY).

1790 census of Pendleton Co. VA, Michael should prob. be with parents as would be at age 18. No Michael in census but was 2 Adam Sr & 2 Adam Harpole Jrs. in Hampshire Co. VA. (no listing for Pendleton Co.)

1792 Michael Harpole filed a claim in VA for supplies furnished the Army during the Revolution. He did have land in Ohio in the VA Military District from survey #5795 which he may have received from that. He would have been almost too young but maybe he filed in behalf of his father?

15 Aug 1794 to Michael Harpole by the Governor off the Commonwealth of VA and signed by Henry Lee (who was " Light Horse Harry" father of Robert E. Lee Im told). A copy of this was sent to me by Michael Harpold 1986 from White Plains NY. For 70 acres in Pendleton Co. VA.

"From Land office, Treasurery Warrant #457 issued the 2nd day of December 1791 where is granted by the said commonwealth unto Michael Harpole a certain tract or parcel of land containing 70 acres by survey bearing the date 9th day of January 1793 lying and being in the county of Pendleton on the south and south east, North and Northeast of Adam Harpoles land and adjoining the same ___ east branch of the south branch of the Potowmack and bounded as follows to wit: Beginning at a white oak and an ash cornor of Adam Harpoles land and running thence S 30 E. 40 poles with said line to a white oak ____ ____ N. 60 E. 50 poles to a walnut and white oak saplin on a hill and thence N 60 W 40 poles to a walnut and white oak saplin on a mountain thence N 26 W 66 poles to a black oak ____thence N 54? W 68? poles to two black oak trees and thence N 44 E 48 poles to two white oak trees and thence N 69 W 50 poles to two white oaks and thence S 58 W 60 poles to a red oak on the point of a hill and thence S 35 E 224 poles to the beginning with ___ _____

Signed 14 Aug 1794 Henry Lee"

1800 census, probably in Pendleton Co. VA but not located.

1810 Pendleton Co. VA census pg 216, Michael Harpole males: 16/26-2 (John & ?) 26/45-1 (Michael). Females: 10/16-1 (Phebe) 16/26-1 (Anna) 26/45-1 (Mary) over 45-1 (Mother of Mary or Michael or other? b. bef 1765)

1813 Michael sold his property in VA and bought land in Madison Co. OH.

1819 Although he died 1816 his name was still on the tax roll of 1819 Madison Co. OH so his wife probably paid the taxes but was left in his name.

1820 census of Madison Co. OH Union Twp. pg 61 list Mary Harpole prob. in household of son John. John Harpole

Family Group Record

Husband *Midrael Harpole

Wife Mary Dunkle

Notes

HUSBAND - *Midrael Harpole

BIRTH: It was stated Midrael was born 1770, the son of Adam and Sarah Trom Harpole. No proof that I know of has been located to show Midrael was this Adam's son. However the Adam Harpole who died 1802/3 and married to Margaret Dunkle at that time does list a Midrael Harpole in his will as one of executors. Adam Harpole Jr 1757-1805 does not have a son Midrael listed, which makes us think he is son of Adam 1734-1802.

He was listed in will of his father Adam Harpole 1802/3 Pendleton Co. VA. (now W.VA) He was left all the land his father owned. It possessed, except the widows right of dower as before mentioned also the Waggon & Collars and Straw that is now in the house & all the grain that may be on the plantation at his decease for the use of himself and his family, and the widow to rim his hens etc forever. He was also to pay 100 pounds Virginia Currency out of what his father had willed him: 20 pds Matthew, 20 pds to Daniel; 10 pds to Elizabeth; 20 pds to Margaret; 20 pds to Magdalene; 10 pds to children of Catharine's children Cowger, at various times.

MARRIAGE: He was said to have married Mary Dunkle 1792 in Pendleton Co. VA which would lead us to believe this Midrael was son of Adam of Pendleton Co. The Pendleton Co. History also stated this in their book. Also stated Mary Dunkle was dau of John Sr. and Margaret Dunkle, and step dau of Adam Harpole Jr. 1757-1805). But the will of Adam Sr. who died 1802/3 was md to Margaret Dunkle. This Adam (1757-1805 Hamson Co. VA) didn't have a son Midrael.

DEATH: His estate was settled in Madison Co. OH 1819 but he died as early as 1814/15. 6 May 1816, on this day Mary Harpole is to inande estate of Midrael Harpole, dec'd. This document also signed by James Wathrow, Jonathan Marshall. Estate inventory 28 Jun 1816, signed by S. Bashmillie?, Hugh Mcgomery & Peter P. Helphrshne. There was also a sheet on debts due the estate of Midrael Harpole put in the hands of James Johnson in the state of Virginia – Matthew Oyer. List several names and amounts: Thomas Wood, John Dunkle, __ an M. Daniels, Joseph Murry, Joseph Fisher, Jacob Crowsinorts?, William Smith, James Johnston, James Johnson, & Peter Rinehart. __? DUE FROM THE ESTATE OF MICHAEL -Robert Ham, Margaret Harpole, Polly Harpole, John Fier Sr., Cornelius Vandevanter and Margaret Harpole. Dated 28 Jun 1816. BK 2 pg 2 Madison Co. OH. (HAVE COPY).

1790 census of Pendleton Co. VA, Midrael should prob. be with parents as would be at age 18. No Midrael in census but was 2 Adam Sr & 2 Adam Harpole Jrs. in Hampshire Co. VA. (no listing for Pendleton Co.)

1792 Midrael Harpole filed a claim in VA for supplies furnished the Army during the Revolution. He did have land in Ohio in the VA Military District from survey #5795 which he may have received from that. He would have been almost too young but maybe he filed in behalf of his father?

15 Aug 1794 to Midrael Harpole by the Governor of the Commonwealth of VA and signed by Henry Lee (who was "Light Horse Harry" father of Robert E. Lee I'm told). A copy of this was sent to me by Midrael Harpold 1986 from White Plains NY. For 70 acres in Pendleton Co. VA.

"From Land office, Treasury Warrant #4527 issued the 2nd day of December 1791 where is granted by the said commonwealth unto Midrael Harpole a certain tract or parcel of land containing 70 acres by survey bearing the date 9th day of January 1793 lying and being in the county of Pendleton on the south and south east, North and Northeast of Adam Harpole's land and adjoining the same ___ east branch of the south branch of the Potowmack and bounded as follows to wit: Beginning at a white oak and an ash corner of Adam Harpoles land and running thence S 30 E 40 poles with said line to a white oak ____ N 60 E, 50 poles to a walnut and white oak sapln on a hill and thence N 60 W 40 poles to a walnut and white oak sapln on a mountain thence N 26 W 66 poles to a black oak ___ thence N 342 W 682 poles to two black oak trees and thence N 44 E 40 poles to two white oak trees and thence N 69 W 50 poles to two white oaks and thence S 30 W 60 poles to a red oak on the point of a hill and thence S 35 E 224 poles to the beginning with ____

Signed 14 Aug 1794 Henry Lee"

1800 census, probably in Pendleton Co. VA but not located.

1810 Pendleton Co. VA census pg 216, Midrael Harpole males: 16/26-2 (Jolm 8, ?) 26/45-1 (Midrael), Females: 10/16-1 (Phebe), 16/26-1 (Anna) 26/45-1 (Mary) over 45-1 (Mother of Mary or Midrael or Mother? b. bef 1755).

1813 Midrael sold his property in VA and bought land in Madison Co. OH.

1815 Although he died 1816 his name was still on the tax roll of 1815 Madison Co. OH so his wife probably paid the taxes but was left in his name.

1820 census of Madison Co. OH Union Twp. pg 61. lists Mary Harpole prob. in household of son John. John Harpole

Family Group Record

Husband ***Michael Harpole**

Wife **Mary Dunkle**

Notes

HUSBAND - *Michael Harpole (Continued)

male: 16/26-1 (John) Females: to 10-1 (Elizabeth) 16/26-1 (Eva wife of John) over 45-1 (Mary-mother of John).

1830 Madison Co. OH census list widow Mary Harpole, probably in household of son John. John Harpole male: 30/40-1 (John) Females: 5/10-2 (Mary & Sarah) 10/15-1 (Elizabeth) 50/60-1 (Mary-Mother).

References: "Harpole Cousins" by B.C. Harpole, Pendleton Co. VA (now WVA) court records, Madison Co. OH court records.

Info from Mildred Lanz, Michael Harpold and others that are researching these lines.

Pendleton Co. VA was created 1787 from Augusta Co, Hardy Co. Rockingham Co. and Bath Co. VA. When West Virginia was created 1863 Pendleton Co. VA became Pendleton Co. W.VA. Hampshire Co. VA was created 1753 from Frederick Co. VA. and 1863 became Hampshire Co. WVA. Rockingham Co. VA created 1778 from Augusta Co. VA and stayed VA. Madison Co. OH was created 1810 from Franklin Co. OH.

WIFE - Mary Dunkle

BIRTH: The birth of Mary is placed at abt 1772, according to census records. Listed in will of John Dunkle 1782/83 Rockingham Co. VA was listed daughter Mary. Mother has been stated as being Margaret Cunningham, no proof to date.

MARRIAGE: He was said to have married Michael Harpole 1792 in Pendleton Co. VA which would lead us to believe this Michael was son of Adam of Pendleton Co. The Pendleton Co. History also stated this in their book. Also stated Mary Dunkle was dau of John Sr. and Margaret Dunkle, and step dau of Adam Harpole Jr. 1757-1806). But the will of Adam Sr. who died 1802/3 was md to Margaret Dunkle. This Adam (1757-1806 Harrison Co. VA) didn't have a son Michael.

DEATH: Have not located death date of Mary but it was after 1840 and probably before 1850 but no court record or cemetery record in Madison Co. OH.

6 May 1816, on this day Mary Harpole is to handle estate of Michael Harpole, dec'd. this document also signed by James Withrow, Jonathan Marshall. Estate inventory 28 Jun 1816, signed by S. Bashmiller?, Hugh Montgomery & Peter P. Helphinstine. There was also a sheet on debts due the estate of Michael Harpole put in the hands of James Johnson in the state of Virginia-- Mathew Dyer. List several names and amounts: Thomas Wood, John Dunkle, __an M. Dunkle, Joseph Murry, Joseph Fisher, Jacob Crowshorn?, William Smith, James Johnston, James Johnson, & Peter Bufenkas__?. DUE FROM THE ESTATE OF MICHAEL- -Robert Ham, Margaret Harpole, Polly Harpole, John Fifer Sr., Cornelius Vandeventor and Margaret Harpole. Dated 28 Jun 1816 BK ? pg ? Madison Co. OH. (HAVE COPY).

1790 census of Pendleton Co. VA, List 2 Adam Harpole Srs & 2 Adam Harpole Jrs. in Hampshire Co. VA. (no listing for Pendleton Co.) Mary would be ca age 18.

1800 census, probably in Pendleton Co. VA but not located.

1810 Pendleton Co. VA census pg 216, Michael Harpole males: 16/26-2 (John & ?) 26/45-1 (Michael). Females: 10/16-1 (Phebe) 16/26-1 (Anna) 26/45-1 (Mary) over 45-1 (Mother of Mary or Michael or other? b. bef 1765)

1813 Michael sold his property in VA and bought land in Madison Co. OH.

1820 census of Madison Co. OH Union Twp. pg 61 list Mary Harpole prob. in household of son John. John Harpole male: 16/26-1 (John) Females: to 10-1 (Elizabeth) 16/26-1 (Eva wife of John) over 45-1 (Mary-mother of John).

1830 Madison Co. OH census list widow Mary Harpole, probably in household of son John. John Harpole male: 30/40-1 (John) Females: 5/10-2 (Mary & Sarah) 10/15-1 (Elizabeth) 50/60-1 (Mary-Mother).

1840 Madison Co. OH census list Mary Harpole males: 40/50-1 (John) females: 20/30-3 (Elizabeth, Mary, Sarah) 60/70-1 (Mary).

1837 Madison Co. OH Bk 10 pg 414-15 shows Deed of Mary Harpole, widow Michael Harpole, late of Madison Co. OH and Isaac Troxel, wife Anna and Phebe Gregg, daughters of said Michael dec'd all of county aforesaid TO John Harpole. Divide certain tract off land containing 402 acres on branch of Deer Creek, being a part of a survey #5795 containing the whole of 500 acres of which said 402 acres was deeded by Robert Hume to the heirs, unto John

Family Group Record

Husband ***Michael Harpole**

Wife **Mary Dunkle**

Notes

HUSBAND - *Michael Harpole (Continued)

male: 16/26-1 (John) Females: to 10-1 (Elizabeth) 16/26-1 (Eva wife of John), over 45-1 (Mary-mother of John).

1830 Madison Co. OH census list widow Mary Harpole, probably in household of son John. John Harpole male: 30/40-1 (John) Females: 5/10-2 (Mary & Sarah) 10/15-1 (Elizabeth) 50/60-1 (Mary-Mother).

Reference "Harpole Cousins" by E.C. Harpole, Pendleton Co. VA (now WVA) court records, Madison Co. OH court records:

Info from Mildred Lanz, Michael Harpole and others that are researching these lines.

Pendleton Co. VA was created 1787 from Augusta Co, Hardy Co, Rockingham Co, and Bath Co. VA. When West Virginia was created 1863 Pendleton Co. VA became Pendleton Co. W.VA. Hampshire Co. VA was created 1753 from Frederick Co. VA, and 1863 became Hampshire Co. WVA. Rockingham Co. VA created 1778 from Augusta Co. VA and stayed VA. Madison Co. OH was created 1810 from Franklin Co. OH.

WIFE - Mary Dunkle

BIRTH: The birth of Mary is placed at abt 1772, according to census records. Listed in will of John Dunkle 1793/13 Rockingham Co. VA was listed daughter Mary. Mother has been stated as being Margaret Cunningham, no proof to date.

MARRIAGE: He was said to have married Michael Harpole 1792 in Pendleton Co. VA which would lead us to believe this Michael was son of Adam of Pendleton Co. The Pendleton Co. History also stated this in their book. Also stated Mary Dunkle was dau of John Sr. and Margaret Dunkle, and step dau of Adam Harpole Jr. 1757-1806), but the will of Adam Sr. who died 1802/3 was md to Margaret Dunkle. This Adam (1757-1806 Hardy Co. VA) didn't have a son Michael.

DEATH: Have not located death date of Mary but it was after 1840 and probably before 1850 but no count record or cemetery record in Madison Co. OH.

5 May 1816, on this day Mary Harpole is to handle estate of Michael Harpole, dec'd. This document also signed by James Wallow, Jonathan Marshall. Estate inventory 25 Jun 1816, signed by S. Rasmuhlen, Hugh McGuinery & Peter P. Helphinstine. There was also a threat on debts due the estate of Michael Harpole put in the hands of James Johnson in the state of Virginia – Matthew Dyer. List several names and amounts: Thomas Wood, John Dunkle, __ an M. Dunkle, Joseph Murry, Joseph Fisher, Jacob Crowsmom?, William Smith, James Johnston, James Johnson, B. Fisher Butlinks__?. DUE FROM THE ESTATE OF MICHAEL--Robert Ham, Margaret Harpole, Polly Harpole, John Tiffin Sr., Cornelius Vandevenor and Margaret Harpole. Dated 28 Jun 1816. Bk 2 pg 2 Madison Co. OH. (HAVE COPY).

1790 census of Pendleton Co. VA, US: 2 Adam Harpole Sr; & 2 Adam Harpole Jrs. in Hampshire Co. VA. (no listing for Pendleton Co.) Mary would be ca age 18.

1800 census, probably in Pendleton Co. VA but not located.

1810 Pendleton Co. VA census pg 216, Michael Harpole male: 16/26-2 (John & ?) 20/45-1 (Michael) Female: 10/16-1 (Phebe) 16/26-1 (Anna) 26/45-1 (Mary) over 45-1 (Mother of Mary or Michael or other? b. bef 1765)

1813 Michael sold his property in VA and bought land in Madison Co. OH.

1820 census of Madison Co. OH Union Twp, pg 61 list Mary Harpole prob. in household of son John. John Harpole male: 16/26-1 (John) Females: to 10-1 (Elizabeth) 16/26-1 (Eva wife of John) over 45-1 (Mary-mother of John).

1830 Madison Co. OH census list widow Mary Harpole, probably in household of son John. John Harpole male: 30/40-1 (John) Females: 5/10-2 (Mary & Sarah) 10/15-1 (Elizabeth) 50/60-1 (Mary-Mother).

1840 Madison Co. OH census list Mary Harpole male: 40/50-1 (John) Females: 20/30-3 (Elizabeth, Mary, Sarah) 60/70-1 (Mary).

1837 Madison Co. OH BK 10 pg 414-15 shows Deed of Mary Harpole, widow Michael Harpole, late of Madison Co. OH and Isaac Trout, wife Anna and Phebe Gregg, daughters of said Michael deed all of survey allotted TO John Harpole. Divide certain tract of land containing 162 acres on branch of Deer Creek, being a part of a survey #2585 containing the whole of 500 acres of which said 162 acres was deeded by Robert Hume to the then John John

Family Group Record

Husband ***Michael Harpole**

Wife **Mary Dunkle**

Notes

WIFE - Mary Dunkle (Continued)

Harpole, another heir of said Michael Harpole, and gives description of where land was. Signed 15 Apr 1837 and recorded 4 May 1837. Signed by Mary, Isaac, Anna and Phebe in presence of John M. Smith. Madison Co. OH.

Another deed dated same date listed Mary Harpole, John Harpole, Isaac Troxel and wife Anna to Phebe Greg (same info as deed above).

References: "Harpole Cousins" by B.C. Harpole, Pendleton Co. VA (now WVA) court records, Madison Co. OH court records.

CHILD 1 - *John Harpole

BIRTH: Bible that belonged to Laura Thompson Lowe stated he was born Jun 1795 and the day was not readable. They lived in Madison Co. OH so probably was born there. I have copy of this bible page. Also received copies from Compton Bible from Vivian Vice Wright Oct 2006 which had the birth date of John Harpole as 23 Jun 1795. Births of children Elizabeth, Mary and Sarah.

MARRIAGE: Marriage recorded Madison Co. OH. Believe had only 3 children.

DEATH: Michael Berry was appointed adm. of estate of John Harpole recorded 17 Aug 1844 and 15 Jun 1846 Vol 17 pg 20-21 Madison Co. OH. In the form of a land record. Record was signed by John Thompson and wife Mary, Zuel Kearns and wife Sarah (Samuel Barnes in mg rec), no mention of Elizabeth, wife of Michael Berry in selling 93 acres of land to Washington Withrow from estate of John Harpole. Burial place not located but sure in Madison Co. OH.

Find A Grave did not list John, Eva burial place.

1800 census, probably in Pendleton Co. VA with parents but not located. John would be age 5.

1810 Pendleton Co. VA census pg 216, Michael Harpole males: 16/26-2 (John & ?) 26/45-1 (Michael). Females: 10/16-1 (Phebe) 16/26-1 (Anna) 26/45-1 (Mary) over 45-1 (Mother of Mary or Michael or other? b. bef 1765)

1813 Michael sold his property in VA and bought land in Madison Co. OH. So they moved to OH when John was about age 17.

1820 census of Madison Co. OH Union Twp. pg 61: John Harpole male--16/26-1 (John) Females--to 10-1 (Elizabeth) 16/26-1 (Eva wife of John) over 45-1 (Mary-mother of John). Mary should be there also b. 1819.

1830 Madison Co. OH: John Harpole male: 30/40-1 (John) Females: 5/10-2 (Mary & Sarah) 10/15-1 (Elizabeth) 50/60-1 (Mary-prob Mother).

1840 Madison Co. OH: Mary Harpole males--40/50-1 (John) females--20/30-3 (Elizabeth, Mary & Sarah) 60/70-1 (Mary)

Esther House of Kirksville, MO has sent info on this line as she descends from the line of John also.

Madison Co. History was checked for info.

Madison Co. court house checked for marriage records and located all.

Tax list 1816-1819 Madison Co. OH

Mildred Lanz, also descends from sister of John's Phebe Gregg and she sent info.

CHILD 2 - Anna Harpole

BIRTH: Anna was probably born 1796 in Pendleton Co. VA but not sure. One census by age said born 1797 and another 1800 so all could be close. All census listed her birth as VA.

MARRIAGE: 1st mg record in Madison Co. OH 1815 to John Berry. 2ND Marriage record list Isaac Troxel md to Anna Harpole in Madison Co. OH 1819. Don't know if first mg ended in divorce or what happened as there was a John Berry in census and Madison Co. OH after Anna was to have married Isaac Troxel.

Michael Berry listed in bible record of Thompson that my grandmother had, his birth and also John Berry's birth Who

Family Group Record

Husband * Michael Harpole

Wife Mary Dunlap

Notes

WIFE - Mary Dunlap - (Continued)

Harpole, another heir of said Michael Harpole, and gives description of where land was. Signed 15 Apr 1832 and recorded 4 May 1837. Signed by Mary, Isaac, Anna and Phebe in presence of John M. Smith. Madison Co. OH.

Another deed dated same date listed Mary Harpole, John Harpole, Isaac Troxel and wife Anna to Phebe Greg (same info as deed above).

References: "Harpole Cousins" by R.C. Harpole, Pendleton Co. VA (now WVA) court records, Madison Co. OH court records.

CHILD 1 - *John Harpole

BIRTH: Bible that belonged to Laura Thompson lowe stated he was born Jan 1795 and the day was not readable. They lived in Madison Co. OH so probably was born there. I have copy of this bible page. Also received copies from Compiler Bible from Vivian Vice Wright Oct 2006 which had the birth date of John Harpole as 23 Jan 1795. Births of children Elizabeth, Mary and Sarah.

MARRIAGE: Marriage recorded Madison Co. OH. Believe had only 3 children.

DEATH: Michael Berry was appointed adm. of estate of John Harpole recorded 12 Aug 1844 and 15 Jan 1846 Vol 12 pg 20-21 Madison Co. OH. In the form of a land record. Record was signed by John Thompson and wife Mary, Zuel Kearns and wife Sarah. (Samuel Barnes in mg rec), no mention of Elizabeth, wife of Michael Berry in selling 93 acres of land to Washington Withrow from estate of John Harpole. Burial place not located but sure in Madison Co. OH.

Find A Grave did not list John, the burial place.

1800 census, probably in Pendleton Co. VA with parents but not located. John would be age 5.

1810 Pendleton Co. VA census pg 215, Michael Harpole males: 16/26-2 (John 5, ?) 26/45-1 (Michael). Females: 10/15-1 (Phebe) 16/26-1 (Anna) 26/45-1 (Mary) over 45-1 (Mother of Mary or Michael or other? b. bef 1765)

1813 Michael sold his property in VA and bought land in Madison Co. OH. So they moved to OH when John was about age 12.

1820 census of Madison Co. OH Union Twp. pg 61: John Harpole male: 16/26-1 (John) Females--to 10-1 (Elizabeth) 16/26-1 (Eve wife of John) over 45-1 (Mary mother of John): Mary should be there also b. 1819.

1830 Madison Co. OH: John Harpole male: 30/40-1 (John) Females: 5/10-2 (Mary & Sarah) 10/15-1 (Elizabeth) 50/60-1 (Mary-prob Mother).

1840 Madison Co. OH: Mary Harpole males--40/50-1 (John) females--20/30-2 (Elizabeth, Mary & Sarah) 60/70-1 (Mary)

Esther House of Kirksville, MO has sent info on this line as she descends from this line of John also.

Madison Co. History was checked for info.

Madison Co. court house checked for marriage records and located all.

Tax list 1816-1819 Madison Co. OH

Mildred Lunz, also descends from sister of John's Phebe Gregg and she sent info.

CHILD 2 - Anna Harpole

BIRTH: Anna was probably from 1796 in Pendleton Co. VA but not sure. One census by age said born 1797 and another 1800 so all could be close. All census listed her birth in VA.

MARRIAGE: 1st reg record in Madison Co. OH 1815 to John Berry. 2MD Marriage record list Isaac Troxel mt to Anna Harpole in Madison Co. OH 1819. Don't know if first was ended in divorce or what happened as there was a John Berry in census and Madison Co. OH after Anna was to have married Isaac Troxel.

Michael Berry listed in bible record of Thompson that my grandmother is 2, his birth and also John Berry's birth. Who

Family Group Record

Husband ***Michael Harpole**

Wife **Mary Dunkle**

Notes

CHILD 2 - Anna Harpole (Continued)

was md to Elizabeth Harpole. Also in Compton bible had Michael born 24 Oct 1817 and John H. Berry born 26 Apr 1842. According to that info at least appears Elizabeth Harpole md Michael Berry and maybe John H. was son of Michael then.

Also land records in Madison Co. Oh list Anna & Isaac Troxel with her mother Mary Harpole and brother John and sister Phebe Gregg.

There was one Anna Troxel listed in Chenoweth cemetery in Liberty Twp, Warren Co. IN, next to all of her children, believe to be her. Anna Troxel, wife of Isaac, death date of 28 Oct 1865, no age or birth date. What was confusing was next to her was an Isaac Troxel with a birth date of 25 Feb 1849 and death of 27 Feb 1875 which could be read the Anna Troxel wife of Isaac was mother of this Isaac but that wasn't the case. None of Isaac and Anna's children were married except the last son, Reuben. Isaac Jr was born 1830 not 1849.

1810 list a female age 10-16 and one 16-26 and one was probably Anna., the other Phebe with Michael Harpole in Pendleton Co. VA.

1820 Madison Co. OH Stokes Twp. Isaac Troxel males--to 10-3 26/45-1 females-- to 10-1 26/45-1 Md Apr 1819 so don't think all these children are Annas.

1830 Madison Co. OH Stokes Twp. Isaac Troxell males- to 5-1 5/10-2 10/15-2 40/50-1 (Isaac) females--to 5-2 15/20-1 30/40-1 (Anna) Seems as though Isaac had children probably from former marriage and don't know if Anna had children by her first mg. (page 110).

1840 Madison Co. OH Stokes Twp. Isaac Troxel males--to 5-1 5/10-1 15/20-1 20/30-1 50/60-1 females--5/10-2 10/15-1 15/20-1 20/30-1 40/50-1

Have not located Isaac and Anna in 1850 OH index but in IN. Did locate Anne Troxell in Warren Co IN pg 35, age 58 and 8 children.

1860 Didn't locate Isaac Troxel but did locate his widow who was age 67 in Warren Co. In, Liberty Twp with her children. Anna Troxel 67 VA wid, Jacob 37 OH, Isaac 30, William 29, Ruben 24, Phoebe 35, Margaret 33 and Anna 26 all b. OH. pg 488 #284/278 Williamsport p.o. 18 Jun.

1870 Warren Co. IN had listings of Isaac Troxel Jr. with others in household appears to be his brothers and sisters. Film #545,867 LDS Davenport, IA 27 Feb 1996: Williamsport p.o. 29 Jul pg 318 226/213: Isaac Troxel 41 OH farmer 9200-300 cannot write, Jacob 47 OH farmer, William 39 Oh farmer, Phebe 44 Oh keep house, Margaret 43 OH, Anna 37 OH and #229/216: Reuben Troxel 32 OH farmer 2400-880, Mary E. 31 IN, William P. 9 IN, Sarah J. 4 IN, Phebe A. 9/12 IN, Sarah H. Gregg 14 OH. (Believe saw Addison Gregg--go back & check and did and was Addison with wife and children and mother Phebe Gregg who was sister to Isaac Troxel's wife Anna).

"Harpole Cousins" by B.C. Harpole has nothing on this family. I sent him what I had researched but seems as though no one has info on this family.

Internet site by Shirley Polander of rootsweb world connect Oct 2006 listed 8 children for Isaac and Anna, all same as others have except Adam Troxel listed b. Aug 1820 Madison Co. OH.

CHILD 3 - Phebe Harpole

BIRTH: If death date and age on cemetery stone is correct her calculated birth date would be 17 Apr 1797. Her name on the cemetery stone is Pheba Gregg, wife of Ruben Gregg . Census records have b. 1796/1798.

MARRIAGE: Recorded Madison Co. OH 1816.

DEATH: Phebe was buried in the Paint Twp. cemetery and on the stone gives death date and age of 85 yrs 8 mo 4 days which calculates to 17 Apr 1797 birth. Have been to the Paint Twp. cemetery which is near New Port and have pictures of her and two childrens grave stones.

She and her husband were listed in land records in Madison Co. OH with mother, brother and sisters ca 1837-42.

1810 Pendleton Co. VA census list a female b. 1794-1800 which could be Phebe and another 1874-1794 that could be Anna with Michael Harpole.

Family Group Record

Husband *Michael Harpole

Wife Mary Dunkle

Notes

CHILD 2 - Anna Harpole (Continued)

was md to Elizabeth Harpole. Also in Comptron bible that Michael born 24 Oct 1817 and John H. Berry born 26 Apr 1842. According to that info at least appears Elizabeth Harpole md Michael Berry and maybe John H. was son of Michael then.

Also land records in Madison Co. OH list Anna & Isaac Troxel with her mother Mary Harpole and brother John and sister Phebe Gregg.

There was one Anna Troxel listed in Greenwoth cemetery in Liberty Twp, Warren Co. IN, next to all of her children, believe to be her. Anna Troxel, wife of Isaac, death date of 28 Oct 1865, no age or birth date. What was confusing was next to her was an Isaac Troxel with a birth date of 25 Feb 1849 and death of 27 Feb 1875 which could be read the Anna Troxel wife of Isaac was mother of this Isaac but that wasn't the case. None of Isaac and Anna's children were named except the last son, Reuben. Isaac Jr was born 1830 not 1849.

1810 list a female age 10-16 and one 16-26 and one was probably Anna , the other Phebe with Michael Harpole in Pendleton Co. VA.

1820 Madison Co. OH Stokes Twp. Isaac Troxel males--to 10-3 26/45-1 females-- to 10-1 26/45-1 No Apr 1819 so don't think all these children are Anna's.

1830 Madison Co. OH Stokes Twp. Isaac Troxel males- to 5-1 5/10-2 10/15-2 40/50-1 (Isaac) females--to 5-2 15/20-1 30/40-1 (Anna) Seems as though Isaac had children probably from former marriage and don't know if Anna had children by her first mg. (page 110).

1840 Madison Co. OH Stokes Twp. Isaac Troxel males--to 5-1 5/10-1 15/20-1 20/30-1 50/60-1 females--5/10-2 10/15-1 15/20-1 20/30-1 40/50-1

Have not located Isaac and Anna in 1850 OH index but in IN. Did locate Anna Troxel in Warren Co IN pg 35, age 52 and 8 children.

1860 Didn't locate Isaac Troxel but did locate his widow who was age 67 in Warren Co. In, Liberty Twp with her children. Anna Troxel 67 VA wid. Jacob 37 OH, Isaac 30, William 29, Ruben 24, Phoebe 35, Margaret 33 and Anna 26 all b. OH. pg 458 #284/278 Williamsport p.o. 18 Jun.

1870 Warren Co. IN had listings of Isaac Troxel Jr. with others in household appears to be his brothers and sisters. Film #545,867 LDS Davenport, IA 27 Feb 1956: Williamsport p.o. 29 Jul pg 318 229/213: Isaac Troxel 41 OH farmer 5200-300 cannot write, Jacob 47 OH farmer, William 39 OH farmer, Phebe 44 OH keep house, Margaret 42 OH, Anna 37 OH and #229/210: Reuben Troxel 32 OH farmer 2400-880, Mary E. 31 IN, William P. 9 IN, Sarah J. 4 IN, Phebe A. 9/12 IN, Sarah H. Gregg 14 OH. (Believe saw Addison Gregg--go back & check and did and was Addison with wife and children and mother Phebe Gregg who was sister to Isaac Troxel's wife Anna).

"Harpole Cousins" by B.C. Harpole has nothing on this family. I sent him what I had researched but seems as though no one has info on this family.

Internet site by Shirley Polander of rootsweb world connect Oct 2005 listed 8 children for Isaac and Anna, all same as others have except Adam Troxel listed b. Aug 1820 Madison Co. OH.

CHILD 3 - Phebe Harpole

BIRTH: If death date and age on cemetery stone is correct her calculated birth date would be 17 Apr 1797, her name on the cemetery stone is Phebe Gregg, wife of Ruben Gregg . Census records have b. 1796/1798.

MARRIAGE: Recorded Madison Co. OH 1816.

DEATH: Phebe was buried in the Paint Twp. cemetery and on the stone gives death date and age of 85 yrs 8 mo 4 days which calculates to 17 Apr 1797 birth. Have been to the Paint Twp. cemetery which is near New Pox and have pictures of her and two children grave stones.

She and her husband were listed in land records in Madison Co. OH with mother, brother and sisters ca 1817-42.

1810 Pendleton Co. VA census list a female b. 1794-1801 which could be Phebe and another 1774-1794 that could be Anna with Michael Harpole.

Family Group Record

Husband ***Michael Harpole**

Wife **Mary Dunkle**

Notes

CHILD 3 - Phebe Harpole (Continued)

1820 couldn't locate.

1830 Madison Co. Union Twp. OH pg 93: Phebe Gregg males--to 5-1 5/10-1 females--to 5-1 10/15-1 30/40-1

1840 Madison Co. OH Union Twp. pg 42: Phebe Gregg males 5/10-1 10/15-1 15/20-1 females--10/15-1 40/50-1

1850 Madison Co. OH Union Twp. pg 185 7 Sep 130/130: Phebe Gregg age 52 VA $1245 in home of Harvey Hanson 26, Sidney 25 and children.

1860 Madison Co. OH Paint Twp. 23 Jul London p.off.700/747: Phebe Gregg age 62 Va 25/300 in home of Reuben Gregg (Jr) 30, Permilia 26 and children.

1870 not located Phebe

1880 Madison Co. OH Union Twp. pg 57 100/112: Phebe Gregg 84 mother, widow, VA-VA-VA with Amos Gregg 56, Evaline 50 and children.

Family Group Record

Husband Michael Harpole

Wife Mary Dunkle

Notes

CHILD 3 - Phebe Harpole (Continued)

1820 census / locate.

1830 Madison Co, Union Twp, OH pg 93: Phebe Gregg males--in 5-1 5/10-1 females--in 5-1 10/15-1 20/40-1

1840 Madison Co, OH,Union Twp, pg 42:: Phebe Gregg males 5/10-1 10/15-1 15/20-1 females--10/15-1 40/50-1

1850 Madison Co, OH Union Twp, pg 185 7 Sep 1/30/120: Phebe Gregg age 52 VA $12249 in home of Harvey Hanson 26, Sidney 25 and children.

1860 Madison Co, OH Paint Twp, 23 Jul Lordon p.off.200/2427: Phebe Gregg age 62 va $25/300 in home of Reuben Gregg (Jr) 30, Permilia 26 and children.

1870 not located Phebe

1880 Madison Co, OH Union Twp, pg 37 100/112: Phebe Gregg 84 mother, widow, VA-VA-VA with Amos Gregg 56, Evelina 50 and children.

MICHAEL HARPOLE, (son of Adam, 1734-1798, and Sarah Thorn Harpole, p. 17)

IN 1792 Michael Harpole filed claim in Virginia for supplies furnished the Army during the Revolution.

He sold his property in Virginia in 1813, moved to Madison County, Ohio in 1814 and died there in 1814 or 1815; however, his estate was not settled until 1819 or later. It was still in his name when the tax was paid in 1819.

m. 1792 to Mary Dunkle in Pendleton County, Va. (now West Va.)
According to information from Pendleton County, Mary Dunkle was the daughter of John, Sr. and Margaret Dunkle, and the stepdaughter of Adam Harpole, Jr., (1757-1806).

3 children: John, Phebe and Anna

My line 1 John Harpole
m. Sept. 10, 1816 to Eva Higgins, Madison County, OHio; 3 children:
1. Sarah Harpole
m. Oct. 18, 1840 to Samuel Barnes, Madison County, OHio
2. Elizabeth Harpole
m. Jan. 18, 1841 to Michael Berry, Madison County, OHio
3. Mary Harpole
m. April 6, 1843 to John W. Thompson, Madison County, OHio

2 Phebe Harpole, b. April 19, 1797 in West Virginia; d. Dec. 23, 1882, Madison County, Ohio
m. Dec. 30, 1816 in Madison County, Ohio to Reuben Gregg, b. @ 1795 in West Va; d. @ 1840 in Madison County, OHio.
Reuben was a farmer and a horse raiser; he owned land in Paint twp, Madison County, Ohio.
Phebe is buried in Old Paint Cemetery, near New Port. The date of Reuben's death and place of burial are not known.
6 children: Son, Amos Thomas, Sidna, Reuben, Jr., John, and Addison
1. Son (unnamed, b. @ 1817
2. Amos Thomas Gregg, b. Feb. 21, 1821; d. May 11, 1885
3. Sidna Gregg, b. Dec. 11, 1825, Paint twp, Madison County, Ohio; d. July 24, 1905, Leanna, Allen County, Kansas
m. Dec. 25, 1846 to James Harvey Hanson, b. Sept. 11, 1824; d. Sept. 18, 1889, Big Creek twp, Neosho County, Kansas
9 children: William Arthur, James Madison, Mary Elizabeth, John Amos, Margaret Ann, Thomas Jefferson, Robert Addison, Lew Wallace and Lincoln
1.) William Arthur Hanson, b. Dec. 23, 1847; d. Nov. 1, 1926
m. Nov. 3, 1880 in Neosho County, Kansas to Sarah Isabelle Trammel; 1 child: Arthur, b. Sept. 7, 1881
2.) James Madison Hanson, b. June 6, 1849; d. Aug. 24, 1922
m. March 12, 1878 to Lydia Lenora Bowman, b. July 31, 1860; d. May 12, 1930; 2 children: Louisa Frances, b. Dec. 7, 1879; and Estelle Elizabeth, b. Feb. 19, 1882

Sent from Michael Harpole - My 1986

3.) Mary Elizabeth Hanson, (dau. of J. H. and Sidna Gregg Hanson, p. 212)
b. June 12, 1851; d. May 25, 1933
m. Robert Hurbert Cunningham, b. Sept. 18, 1847; d. April 4, 1930
3 children: Oliver Crayton, b. Aug. 8, 1875; Robert Burton, b. April 12, 1877; and Charles Ross, b. May 24, 1883

4.) John Amos Hanson, b. 1853; d. 1861, Iroquois County, Ill.

5.) Margaret Ann Hanson, b. 1857; d. 1869, Iroquois County, Ill.

6.) Thomas Jefferson Hanson, b. Jan. 12, 1859; d. March 20, 1891
m. March 3, 1889 to Cora Ruth Smith, b. 1870; d.

7.) Robert Addison Hanson, b. Sept. 8, 1860; d. Nov. 17, 1937; unmarried

8.) Lew Wallace Hanson, b. 1862; d. 1869

9.) Lincoln "Link" Hanson, b. Nov. 8, 1864; d. April 14, 1956
m. March 14, 1897 to Adalade Rosalie Reeve, b. March 2, 1874; d. June 24, 1963, Jackson County, MO.
7 children: Floyd Harvey Hanson, Zelma Sidna, Vryl Lincoln, Adrian Cecil, Carma May, Ormal Clare and Neva June

1.)- Floyd Harvey Hanson, b. Jan. 17, 1898, Big Creek, Kansas
m. May 23, 1944 to Marion French, b. Oct. 6, 1909
3 children: James Harvey, II, John French, and Ruth Ann
(1 James Harvey Hanson, II, b. June 30, 1945
(2 John French Hanson, b. Aug. 21, 1948
(3 Ruth Ann Hanson, b. Dec. 20, 1949
Floyd and Marion were teachers. Floyd served as teacher in elementary, high and college, and as principal for 34 years. He supplied the information on Phebe Harpole and the Gregg and Hanson families.

2.)- Zelma Sidna Hanson, b. Aug. 13, 1899, Big Creek, Kansas
m. Oct. 29, 1918 to Ray Harold Hendry, b. Feb. 4, 1898; d. Jan. 4, 1975
7 children: Vryl Calvan, b. Aug. 28, 1919; Ioma Devota, b. July 14, 1921; Wyatt Ervin, b. Aug. 10, 1925; Norman Ray, b. Nov. 24, 1927; Nona Zelma, b. b. May 20, 1930; Erma Evalou, b. Feb. 17, 1930; and Olin Wayne, b. Sept. 24, 1935

3.)- Vryl Lincoln Hanson,b. Nov. 27, 1901; d. Jan. 11, 1902

4.)- Adrian Cecil Hanson, b. Sept. 24, 1904, Wilson County, Kansas

5.)- Carma May Hanson, b. May 17, 1906; d. Nov. 19, ____

6.)- Ormal Clare Hanson, b. May 3, 1910, Woodson County, TX.
WWII, Air Force; Pacific; Engineer gunner; Retired
Retired mechanic-engineer

7.)- Neva June Hanson, b. June 9, 1913, Wilson County, Kansas
m. June 18, 1937 to John Joseph Dwyer, b. June 15, 1913; d. May 3, 1966
2 children: John Robert, b. April 17, 1942 and Edward Lee, b. Oct. 15, 1959

4. Reuben Gregg, Jr., (son of Phebe Harpole and Reuben Gregg, p. 212)
b. 1827, Madison County, Ohio; d. 1911
m. March 16, 1854 to Pamelia "Millie" Coberby, b. @ 1834; d. before 1870
3 children:
1.) Marion Gregg, b. @ 1855
2.) Iowa M. Gregg, b. @ 1859
3.) Infant, b. @ April, 1860

5. John Gregg, b. Aug. 14, 1833, Madison County, Ohio; d. Feb. 8, 1925, Crawford County, Kansas
m. (1) Jan. 1, 1859 to Rebecca Whittaker, b. 1835; d. Aug. 5, 1865
4 children: Washington Erwin, b. Oct. 2, 1858; Agnes, b. Jan. 12, 1860; Addison Byron, b. March 5, 1862; John Edward, b. May 12, 1865
m. (2) Mary E. Sohn, b. Feb. 8, 1840; d. April 14, 1909
5 children: Edgar Grant, b. July 22, 1868; Amos Stanton, b. Oct. 10, 1869; Clarence C., b. Jan. 2, 1872; Dora Etta, b. Aug. 10, 1874; and Edith, b. Apirl 10, 1877

6. Addison Harpole Gregg, b. Sept 19, 1840, Madison County, Ohio; d. Nov. 22, 1919, Barton County, Mo.
m. Feb. 28, 1868 to Ruth Ann Cronkhite, b. Nov. 22, 1846; d. May 11, 1925
11 children:
1.) Wallace Gregg, b. Dec. 12, 1869
2.) Levi Gregg, b. Feb. 21, 1871
3.) Elizabeth Gregg, b. May 31, 1872
4.) Ezra Gregg, b. May 31, 1873
5.) Isabelle Gregg, b. Jan. 2, 1876
6.) James Gregg, b. Aug. 2, 1877
7.) John Gregg, b. Oct. 23, 1879
8.) Lincoln Gregg, b. June 26, 1881
9.) Sidney Gregg, b. Jan. 14, 1883
10.) Charles Gregg, b. Feb. 23, 1885
11.) Grace Gregg, b. July 13, 1887

3 Anna Harpole, (dau. of Michael and Mary Dunkle Harpole, p. 212)
m. (1) Feb. 9, 1815 to John Berry in MadisonCounty, Ohio
m. (2) April 1, 1819 to Isaac Troxel (Trovel) in Madison County, Ohio

4. Hudson Gregg, Jr., son of Grace Metzgle and Hudson Gregg, b. 1927, b. 1927, Medison County, Ohio; d. 1911
m. March 16, 1859 to Pamelia "Millie" Flowery, b. 9 1934; d. before 1
3 children:

1.) Marion Gregg, b. 9 1855
2.) Iowa M. Gregg, b. 9 1855
3.) Infant, b. 9 April, 1880

5. John Gregg, b. Aug. 14, 1833, Madison County, Ohio; d. Feb. 8, 1922, Crawford County, Kansas
m. (1) Jan. 1, 1859 to Rebecca Whittaker, b. 1833; d. Aug. 3, 1863
6 children: Washington Erwin, b. Oct. 2, 1859; Agnes, b. Jan. 1, 1860; Addison Byron, b. March 5, 1862; John Edward, b. May 12, 1865
m. (2) Mary E. Sohn, b. Feb. 8, 1840; d. April 14, 1908
8 children: Edgar Grant, b. July 22, 1888; Amos Stanton, b. Oct. 10, 1
Clarence C., b. Jan. 2, 1872; Dora Etta, b. Aug. 10, 1874; and Edith, b. April 10, 1877

6. Adelaide Harriet Gregg, b. Sept 18, 1840, Madison County, Ohio; d. Nov. 22, 1918, Barton County, Mo.
m. Feb. 20, 1858 to Mary Ann Fitzsimmons, b. Nov. 22, 1840; d. May 11, 1925
11 children:

1.) Wallace Gregg, b. Dec. 12, 1859
2.) Laval Gregg, b. Feb. 21, 1871
3.) Elizabeth Gregg, b. May 31, 1872
4.) Etta Gregg, b. May 31, 1873
5.) Jacksie Gregg, b. Jan. 2, 1878
6.) James Gregg, b. Aug. 2, 1877
7.) John Gregg, b. Oct. 23, 1879
8.) Lincoln Gregg, b. June 26, 1881
9.) Sidney Gregg, b. Jan. 16, 1883
10.) Charles Gregg, b. Feb. 23, 1885
11.) Grace Gregg, b. July 13, 1887

6. Martha, (see of Mary and Daniel Hinkle), b. 1797
(1) Feb. 9, 1816 to John Berry in Madison County, Ohio
(2) April 1, 1818 to Isaac Troxel (Trowel) in Madison County, Ohio

Michael Harpole (#4 bottom page 4)

In 1792 Michael Harpole filed claim in Virginia for supplies furnished the army during the Revolution.
m. Mary Dunkle in Peddleton County, Virginia (now West Va) in 1792.
according to information from Pendelton Co., West Virginia, Mary Dunkle was the daughter of John Sr. and Margaret Dunkle, and the step daughter of Adam Harpole, Jr., 1757-1806) (See page 5).

Michael sold his property in Virginia in 1813. In 1817 he brought land in Madison County, Ohio. He died the same year; however his estate was not s settled until 1819 or later. It was still in hias name when the tax was paid in 1819.
His children were:

1. John Harpole; m, Sept. 10,1816 to Eva Higgins, Madison Co. Ohio.
   B 1795 1.) Sarah Harpole; m. Oct. 18,1840, to Samueal Barnes Madison. Co. O.
   2.) Elizabeth Harpole; m. Jan. 18,1841 to Michael Berry in Madison Co. Ohio
   3.) Mary Harpole m. April 6,1843 to John W. Thompson in Madison Co. O.

2. Phebe Harpole; m. Jan. 30,1816 to Ruben Gregg in Madison, Co. Ohio.
   Ruben died 1828.
   ? B- 1797 Children; There were six children.
   Their second child, Thomas Greeg, b. Feb. 2,1823; m. 1851 to Hannah Wagoner.

3. Anna Harpole; m. (1) Feb. 9,1815 to John Berry in Madison Co. Ohio.
   m. (2) April 1. 1819 to Isaac Troxel (Trovel) in Madison Co. Ohio
   ? B- 1796

One Mary Harpole m. Ruben P. Long. Oct. 18,1829 in Green Co. Ohio. It is believed that Mary was Michael's widow, but we have no direct proof of it.

The Book; Harpole Cousins- The Harpole-Harpold-Harpool Families in America
Cost me$15.00 last year. Put out by B. C. Harpole
720 Cromwell Street
West Point, Mississippi

It has all the Harpole family in.
The Book John Gregg-Rebecca Whittaker Gregg and Their Descendants.
Cost of Book $2.00.
This directory is avalable from Floyd H. Hanson, 23096 Melrose Ave.
East Detroit, Michigan 48021.
It has the family of Phebe Harpole & Ruben Gregg.

Michael Harpole
70 acres
Pendleton Co

Henry Lee, Esquire, Governor of the Commonwealth of Virginia:

To All to Whom these Presents shall Come, Greeting:

Know Ye, that by virtue of an Exchange Land office Treasury Warrant No. 457, issued the one day of December 1791, there is granted by the said commonwealth unto Michael Harpole, a certain tract or parcel of land containing seventy acres, by survey bearing date the 9th day of January 1793, lying and being in the county of Pendleton on the South and South east, North and North east sides of Adam Harpoles land and adjoining the same on an east branch of the South branch of the Potowmack and bounded as followeth viz; Beginning at a white oak and an ash corner of Adam Harpoles land and running thence S. 30° E. 40 poles with said line to a white oak former corner thence N. 60° E. 38 poles to a walnut & white oak sapling on a hill side thence N. 60° W. 40 poles to a walnut and white oak sapling on a mountain thence N. 26° W. 66 poles to a black oak and pine thence N. 54° W. 68 poles to two black oak trees and thence N. 14° W. 50 poles to a walnut and ca oak and thence N. 44° E. 48 poles to two white oak trees and thence N. 69° W. 58 poles to two white oaks and thence S. 58° W. 60 poles to a red oak on the point of a hill and thence S. 33° E. 224 poles to the beginning with its appurtenances

TO HAVE AND TO HOLD the said Tract or Parcel of Land, with its appurtenances, to the said Michael Harpole and his heirs forever.

IN WITNESS WHEREOF, The said Henry Lee, Esquire, Governor of the Commonwealth of Virginia, hath hereunto set his hand and caused the Lesser Seal of the said Commonwealth to be affixed, at Richmond, on the Seventh day of August in the year of our Lord one thousand Seven hundred and Ninety four and of the Commonwealth the 19th

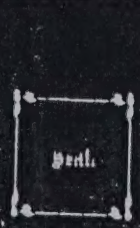

Henry Lee

"Light Horse Harry"
Father of Robert E Lee

Sent from Michael Harpold
1986 — White Plains NY

The State of Ohio, ss

Know all men by these presents that we Mary Harpole, James Withers & Jonathan Minchell are held and firmly bound unto the Treasurer of said State or County and his successors in office, jointly in the sum of Two Thousand Dollars to which payment well and truly to be made, we bind ourselves our heirs &c, jointly and severally firmly by these presents sealed with our seals and dated this sixth day of May 1811

The condition of this obligation is such that whereas the above bound Mary Harpole hath this day been appointed by the court of common pleas of Madison County Administratrix of the goods, chattles, rights, and credits of Michael Harpole deceased, now if the said Mary Harpole do and shall well and truly administer all and singular the goods and chattles, rights and credits of the said deceased, agreeably to the true intent and meaning of the laws of this State, in such case made and provided then this obligation to be null and void, else to remain in full force and virtue in law.

her
Mary x Harpole (Seal)

Witness
John Moore

James Withers (Seal)
Jonathan Minchell (Seal)

A Inventory of the Goods & Chattels belonging to the Estate of Manuel Reifel Deceased, With the Appraisement thereunto Annexed

	D.	Cents	
2 Cows & 3 Calves	36	"	
1 Ditto	11		
2 Steers 2 Years old & 1 Ditto 3 Years old	45		
1 Bull 2 Years old	16		
1 Yearling Heifer	3		
2 Yearling Heifers & 1 Ditto Steer	24		
1 Cow & Calf	15		
1 Cow & two Calves	18		
1 Ditto & Calf	16		171 –
1 Cow & Calf	20		
1 Ditto Ditto	16		
2 Yearling Steers & 1 Cow Ditto	24		
1 Stud Horse	40		
1 Iron Gray Mare & Colt	100	–	
1 Bay Mare & Colt	70		
1 Small Mare & Colt	65		
1 Black Horse			
1 Wagon, Sand Gear & Harness & Tent, Trough &c	50		
1 Barn Stove Pipe & Elbow	150	–	461

Filed June 28-16

1 Barr share plough & clevis	10		401
1 Flax brake	"	50	
Oats & Rye in the straw	12	"	
Ox chain & sled	6		
1 Barr share plough	9		
1 pair double trees & 2 clevis's	4		
1 pitching tub		50	
2 Hogsheads	2		
2 Old Barrels		50	
1 shovel plough 1 clevis & double trees	6	"	174.50
2 Mattocks	4		
3 Hoes	2		
4 Narrow Axes	7	50	
2 Cradles	1	50	
2 Ditto	1		
" Pair Hobbles & Clevis	1		
2 Iron Wedges & Heavy Crowbar	2	75	
1 Mans Saddle Crosscrough & bridle	6	"	25 - 7
4 Sets of Gears	28		
1 Mans Saddle Crosscrough & Saddle bags	14		
Carr. over			410

Brot forward	£	Cents	£ 48.
1 Mail Saddle 2 Pair Saddle Bags 1 Valise 2 Leg straps	8	..	
3 Steel Traps	9		
1 Side Saddle	16		
1 Bellows	6.	"	81 "
1 Tankard & half Bushel		75	
1 Pair Sheep Shears	..	75	
2 files 1 Rasp 1 Whetstone & Sundry Articles	1	25	
11 Pair Horse Shoes 2 Iron Levers & Saddle do.	7	..	
3 Screw Augers	1	50	
1 Handsaw 2 draw Knives 1 Iron Square 3 Chisels 1 Gouge 1 Br. Punches & Pair Compasses	4	"	
			21. 55
1 Claw hammer		37½	
1 Ribbeting Hammer	..	37½	
1 Scythe with hangings	3	"	
1 Ditto do. do.	3	..	
2 Flax Wheels	6		
1 Ditto do.	2		
1 Scythe Hanging	1	-	
1 Check Wheel	1	50	
1 Cotton Wheel	2.	50	
1 Bell & Collar	1	50	

1 Ditto Collar	1	50	
1 Loom & Gears	10	—	
16 Pegs	8		
2 Grind Stones	3		
1 Cook Still		25.	42. 25
1 Churn	1	25	
4 Chairs	2		
5 Pewter Basons	6		
6 Delft Plates 14 Do. Spoons & 2 Basons	5	25	
3 Tin Milk Pans, 7 Pewter Plates	4		
1 Tin Cullender & 4 Tin Cups	1	—	
8 Tin Cups 8 Saucers 8 Tin Spoons Pepper box & Sugar tin	1	75	
2 Tumblers 2 Stand glasses & Decanter	1	—	
3 Bottles	1		
1 Set old knives & forks	1	50	
1 Do. Do. Do. & Bread Tray	1		
2 Pewter Basons 1 Pewter Dish 6 Do. Plates 6 Delph Plates Ladle & forks set knives and forks, 1 Set Tatte Spoons & 1 Delft small	10		
1 Pair fire Irons	1.	25	H. Cm
[illegible]		124	

1 Pair fire irons	1.	25	
2 Candle Sticks & Snuffers		62½	
1 Looking Glass	1		
Set Shaving Instruments Glass, box & Table stand	1	25	
			40.12½
1 Rifle Gun & Accoutrements	12	50	
1 Bed & furniture	110	–	
1 Settle Settle	38	50	
1 Chaff Bed & Cover	10		
1 Bed & furniture	15	.	
2 Calskin Trunks	6		
			122
1 Cagg	.	50.	
2 Wash Tubs		37½	
1 Small Iron Pott & bake oven	3		
1 bake oven	2	–	
1 Pott Hook	1		
1 Watering Can & Strainer	1		
1 Frying Pan & old Pott	1	50	
~~1 Hogg~~ 1 Sow & 9 Pigs	~~50~~	~~50~~	
1 Sow & 9 Piggs	4	..	
5 Hogs	40		
1 Bucket, 1 Shell Bucket & Powder horn	1	12½	
1 Cleaver & 1 Flap basket	5	50	

1 Pair of Jeans			
5 Eggs	40		
1 Pair Blankets, 1 Shell Pouch & Powder horn	1	125	
1 Pair Leggins, & 1 Flap hatchet	5	50	
1 Pitch fork & 1 Large Pewter Dish	1	50	
10 Geese	5		
2 Iron Coffee Pots		75	
1 Side Saddle	16		
1 Square Table	2	50	
1 Bell & Collar	1		102.25
2 Pair Cotton Cards	2		
1 Lamp		50	
1 Small Iron Rifle	111	"	
1 Bell & Collar	1	25	

J. Bostwick

Hugh McGomery

Peter P. Helphenstine

Henderson Co

28. June 1816

Debts due the Estate of Michael Harpole Sent in the hands of James Johnson in the State of Virginia ... Matthew Dyer. $ 296. 67.

Debts due from George Coil	117	83
Thomas Wood	56	16
Jacob John Dunkle	14	67
Jacob M. Dunkle	65	"
Joseph Murry	2	59
Joseph Fisher	105	15
David Crowshorn	1	6
William Smith	2	—
James Johnston	333	33
James Johnson Sept. 1810	333	33
James Johnson Sept. 1819	400	
James Johnston Sept. 1816	333	—
Peter Bufenbarger	358	

Due from the Estate of Michael Harpole

~~[illegible]~~

Due Robert Harpole	$ 400	
Do. Margaret Harpole	40	
Do. Polly Harpole	72	

[illegible] Hospital [illegible] - - - - - - 10

[illegible] Mansfield - - - - - - 72

John Tiffer Senr - - - - - - 2

Cornelius Vandeventer - - - - - - 1.50

[illegible] 21-66⅔

28th June 1816.

J. Bushnell

Hugh McGomery

Vol 10 Pg 414 Madison County Recorder Dept.

Mary Harpole + Isaac Tropel
and Rhebe Gregg
deed to
John Harpole

Know all men by these present that I Mary Harpole widow of Michael Harpole late of Madison County dec' and we Isaac Tropell and Anna his wife + Rhebe Gregg both daughters heirs of said Michael dec'. all of the county aforesaid and State of Ohio in consideration of a mutual agreement entered into by and between us to divide a certain tract of land containing four hundred and two acres situated lying and being in the county of Madison aforesaid cypresses? near a branch of deer creek designated and known as being part of survey # 5795 (containing in the whole of 500 acres) which said four hundred and two acres was deeded by Robert Hume to the heirs legal representives of said Michael dec') we do hereby acknowledge that we have bargained sold and quit claimed and by these presents do bargain sell quit claim unto John Harpole another of the heirs of said Michael Harpole dec'. and to his heirs and assigns forever all our and each of our right title interest claim and demand both at laws in equity and as well in possession as in expectancy of in and to all that certain — a piece of land as his part of the above 402 acres of said survey # 5795 as aforesaid beginning at two hickories and ash in the original

line N 4 1/2 degrees west 89 poles from an elm and white oak N E corner to a survey made in the name of John Shaw #5526 running thence east 142 poles to a black oak and bur oak thence N 6 1/2 W 109 poles to a black walnut thence west 136 poles to two hickories + ash thence S 4 1/2 E 109 poles to the beginning containing 93 acres and known as lot 21 which will more fully appear by refference to the Surveyors books of said County with all and singular the heraditaments and appurtenances thereunto belonging. In witness whereof we have hereunto set our hand and seal this 15th day of April in the year 1837

signed sealed + delivered in presence of

John M Smith
P. McCline ?

Mary X Harpole (seal)
Isaac Hopel (Seal)
Anna Hopel (Seal)
Phebe Gregg (Seal)

The state of ohio before P. McCline a justice of the peace in afore said County Personally came Madison County Mary Harpole Isaac Hopel Anna Hopel Phebe Gregg and acknowledged the within to be their act and deed for the purposes therein — — and the said Anna wife of Isaac being examined separatt and apart

Before me the subscriber a Justice of the Peace in and for said County, personally appeared the above named John Harpole Phebe gregg, Isaac Traxell and Anna Traxell, and acknowledged the signing and sealing of the above conveyance - to be their voluntary act and deed, and the said Anna Traxell, being at the same time examined by me seperate and apart from her husband and the contents of said instrument made known to her by me, then declared that she voluntarily, signed, sealed and acknowledged the same, and that she is still satisfied therewith.

In testimony whereof - I have hereunto set my hand and seal this first day of January in the year of our Lord one thousand eight hundred and forty two.

George Hiles J.P. (Seal)

The foregoing deed was filed for record 7th day January 1842. and recorded the 11th same month.

Robt. Hume
R. M. C.

within and
aid Isaac
wife, the above
above to be
said, Polly
being at the
ot from his
said and be-
by me, the
and of his
or coercion
knowledge
therewith.
set my hand
of our Lord
ty one.

at Dommy
of the Peace,

ue presents

forever, and the said John Harpole, Phebe Gregg, Isaac Troxell and Anna his wife, for themselves and heirs do hereby covenant with said Washington Withrow his heirs and assigns, That they are lawfully seized of of the premises aforesaid, and that the premises are are free and clear from all incumbrances whatever, and that they will forever warrant and defend the same, with the appurtenances unto the said Washington Withrow, his heirs and assigns, against the lawful claims of all persons whomsoever.

In testimony whereof the said John Harpole, Phebe Gregg, Isaac Troxell and Anna his wife have hereunto set their hands and seals this first day of January eighteen hundred and forty two.

" The words "James Stephens" in the foregoing writings was erased before signed. — George Keller J.P.

Signed sealed and delivered in presence of
George Keller
Anna Gregg

John Harpole (Seal)
Phebe her × mark Gregg (Seal)
Isaac Troxell (Seal)
Anna Troxell (Seal)

The State of Ohio Madison County ss.

ol. 14
8-259

Deed To
Washington Withrow

This Deed made by these presents
That John Harpole, Philip Gregg
Isaac Trance, and Anna Trasc-
-ill of Mercerson County and State
of Ohio, in consideration of Eight hundred dollars
in hand paid by Washington Withrow of the
county and State aforesaid, have bargained and
sold - and by these presents, grant, bargain, sell and
convey, unto the said Washington Withrow, his heirs
and assigns forever the following premises situate,
in the State and county aforesaid, and in the Virgi
-nia Military district, Bounded and described as fol-
-lows, Beginning at a Stake 4 poles N 4.30" W. from a
white Oak and Elm Northeast corner of John Sherrys Sur-
-vey No. 5526. Thence East 10 poles with James Siphends
lot, Thence South 34 poles, Thence East 99 poles to a
stake in the west line of Survey No. 6050, 9803. and
corner of said Siphends lot, Thence N. 19 E. 91 poles
to two black Oaks, another corner of said Survey
No. 6050. 7803. Thence N. 6° 30" W. 30 poles to a black
oak and Bur Oak, Thence West 140 poles, to two hic
-kories, one and ash, Thence South 4° 30" West 88
poles to the Beginning, containing 92 acres, being
part of Survey No. 5795, To have and to hold
said premises with the appurtenances unto the
said Washington Withrow his heirs and assigns

Troyel's wife ~~Lot~~ No 3 containing 90 acres out of said survey No 5795 running thence East with the line thereof 233 poles to three Burroaks thence N 6½ W 66 poles to a double Blackoak burroak & elm South east corner to Jacob Blaughers land part of sd survey No 5795 thence with sd Blochers s d line S 88 W 232 poles to two white oaks in — westerly line of said original survey thence S 4½ E 58 poles to the beginning containing 85 acres and known as lot No 4 which will more fully appear by refference to the records of the surveyor of Madison county) with all and singular the hereditaments thereunto belonging In witness whereof we have hereunto set our hands and seals this 15 day of april in the year 1837

Signed sealed & delivered in presence of

John M Smith
P McLane

Mary her + mark Harpole (seal)
John Harpole (seal)
Isaac Troyel (seal)
Anna Troyel (seal)

The State of Ohio
Madison County } ss Before me P McLane a justice of the peace for said county Personally ~~appeared~~ came Mary Harpole John Harpole Isaac Troyel & Anna Troyel his wife and acknowledged the within to be their voluntary act and deed for the purposes therein expressed & contained the said Anna wife of the said Isaac being examined separate and apart from her husband saith she does it without fear or compulsion. Given under my hand & seal this 15 D April 1837

P McLane J P (seal)

Recorded May 4 D 1837
attest John Moore R M C

Filed May 4 D 1837
attest John Moore R M C

from her ~~said~~ husband saith she done it without fear or compulsion —
Given under my hand and seal this 15th ~~day~~ april 1837 —
Recorded May 4th 1837 P McGuire J P Seal
attest John Moore Clk

Mary Harpole & others
Ded
Phebe Gregg

Know all men by these presents that I Mary Harpole widow of Michael Harpole late of Madison county State of Ohio Dec^d and John Harpole & Isaac Troyel & Anna his wife heirs of the said Michael Harpole Dec^d all of the county and state aforesaid that in consideration of and by a mutual agreement entered unto between us the parties on both sides to divide a certain tract of land containing 402 acres situated lying and being in the county of Madison aforesaid on Cypress run a branch of Darcreek designated known to be part of a survey No 5795 (containing in the whole 580 acres) which said 402 acres was ended by Robert Hume to the heirs & legal representatives of the said Michael Dec^d — we do hereby acknowledge that we have bargained sold and quit claimed unto Phebe Gregg one of the heirs of the said Michael Harpole dec^d and to her heirs and assigns forever all our and each of our right interest claim and demand both at law and in equity and as well in possession as in expectancy of in and to all that certain farm or piece of land as her part of the above 402 acres of said survey No 5795 as aforesaid beginning at a stake N W corner to said Troyels wife Lot No 3 containing 90 acres out of said survey No 5795

aforesaid or expressed a stand
as being part of survey No 5795 (containing in the whole 500 acres) which said
four hundred and two acres was deeded by Robert Hume to the heirs & legal repre
sentatives of said Michael dec'd) we do hereby acknowledge that we have bargained
sold & quit claimed and by these presents do bargain sell & quit claim unto
John Harpole another of the heirs of said Michael Harpole dec'd and to
his heirs and assigns forever all our & each of our right title interest claim &
demand both at law & in equity as well in possession as in expectancy of in &
to all that certain farm or peice of land as his part of the above 402 acres of said survey
No 5795 as aforesaid beginning at two hickories & ash in the original line N 4½ degrees
west 89 poles from an elm and white oak N.E corner to a survey made in the name
of John Shaw No 5536 running thence East 142 poles to a black oak & bur oak thence N 6½
W 109 poles to a black walnut thence west 136 poles to two hickories & ash thence
S 4½ E 109 poles to the beginning containing 93 acres (and known as lot No 2)
which will more fully appear by refferance to the surveyors books of said county
with all and singular the hereditaments and appurtenances thereunto
belonging. In witness whereof we have hereunto set our hands & seals this
15 day of April in the year 1837

Signed sealed & delivered in presence of
John M Smith
P McLane

Mary her + mark Harpole (Seal)
Isaac Troyer (Seal)
Anna Troyer (Seal)
Phebe Gregg (Seal)

The State of Ohio } Before me P McLane a Justice of the peace in & for said county personally ca
Madison County } me Mary Harpole Isaac Troyer Anna Troyer & Phebe Gregg and acknowledge
ed the within the within to be their act and deed for the purposes therein expressed
and the said Anna wife of the said Isaac being examined seperate and apart

Vol-10
Pages - 414-415

Recorded May 4th 1837 John J. Smith G.T. Eagle

attest John Moore C.M.C.

Mary Harpole & Isaac Troyer and Phebe Gregg Dud & Co John Harpole

Know all Men by these presents that I Mary Harpole Widow of Michael Harpole late of Madison county dec^d and we Isaac Troyer and Anna his wife & Phebe Gregg both daughters & heirs of said Michael dec^d all of the county aforesaid and State of Ohio in consideration of a mutual agreement entered into by and between us to divide a certain tract of land containing four hundred and two acres situated lying and being in the county of Madison aforesaid on by prest run a branch of duroche designated and known as being part of survey No 5795 (containing in the whole 500 acres) which said four hundred and two acres was deeded by Robert Hume to the heirs & legal representatives of said Michael dec^d) we do hereby acknowledge that we have bargained sold and quit claimed and by these presents do bargain sell & quit claim unto John Harpole another of the heirs of said Michael harpole dec^d and to his heirs and assigns forever all our & each of our right title interest claim & demand both at law & in equity & as well in possession as in expectancy of in & to all that certain farm or peice of land as his part of the above 402 acres of said survey No 5795 as aforesaid beginning at two hickories & ash in the original line N 4½ degrees west 89 poles from an elm and white oak N.E corner to a survey made in the name of John Shaw No 5526 running thence East 142 poles to a black oak & bur oak thence N 6½ W 109 poles to a black walnut thence west 136 poles to two hickories & ash thence

Troyel & wife Lot No 3 containing 90 acres out of said survey No 5795
running thence East with the line thereof 233 poles to three Burroaks thence
N 6½ W 66 poles to a double Blackoak burroaks & line South east corner to Jacob
Blaughers land part of Sd survey No 5795 thence with Sd Blochers Sd line
S 88 W 232 poles to two white oaks in — westerly line of said original
survey thence S 4½ E 58 poles to the beginning containing 85 acres and
known as lot No 4 which will more fully appear by reference to
the records of the surveyor of Madison county) with all and singular
the hereditaments thereunto belonging In witness whereof we have —
hereunto set our hands and seals this 15 day of April in the year 1837
Signed sealed & delivered in presence of

John M Smith
P McLane

Mary her + mark Harpole (seal)
John Harpole (seal)
Isaac Troyel (seal)
Anna Troyel (seal)

The State of Ohio
Madison County ss } Before me P McLane a justice of the peace for said county
Personally ~~appeared~~ came Mary Harpole John Harpole Isaac Troyel
& Anna Troyel his wife and acknowledged the within to be their voluntary act and deed for the purposes therein expressed & contained the
said Anna wife of the said Isaac being examined separate and
apart from her husband saith she does it without fear or compulsion. Given under my hand & seal this 15 D April 1837 —
Recorded May 4 D 1837 P McLane J P (Seal)
attest John Moore Rec

Recorded May 4 D 1837
attest John Moore Rec

lawfully s
night and
aforesaid
of incumb
Patterson an
and defend
Mantle a
lawful c
In testimo
parties of
seals the d
signed seal
Edward
James
State of O
Madison co
instrumen
ded for th
wife of the
te and a
ded by m
sign seal &
witness my

Vol. 10

from her ~~said~~ husband saith she done it without fear or compulsion —
Given under my hand and seal this 15th ~~day~~ april 1837 —
Recorded May 4th 1837 P McGuire J P Seal
attest John Moore Clk

Mary Harpole & others
Ded
Phebe Gregg

Know all men by these presents that I Mary Harpole widow of Michael Harpole late of Madison county State of Ohio Dec^d and John Harpole & Isaac Brogel & Anna his wife heirs of the said Michael harpole Dec^d all of the county and State aforesaid that in consideration of and by a mutual agreement entered into between us the parties on both sides to divide a certain tract of land containing 402 acres situated lying and being in the county of Madison aforesaid on Cypress run a branch of darcreek designated & known to be part of a survey No 5795. (containing in the whole 580 acres) which said 402 acres was ceded by Robert Hunter to the heirs & legal representatives of the said Michael Dec^d — we do hereby acknowledge that we have bargained sold and quit claimed unto Phebe Gregg one of the heirs of the said Michael Harpole dec^d and to her heirs and assigns forever all our and each of our right interest claim and demand both at law and in equity and as well in possession as in expectancy of in and to all that certain farm or piece of land as her part of the above 402 acres of said survey No 5795 as aforesaid beginning at a stake N W corner to said

grant bargain and
dison and unto his
land lying and
te of Ohio part —
two white oaks in
21 East 82 poles with
70 west ninety eight
line South 21 west
line of the original
poles to the beginning
sold and conveyed to
Robert McKerr & others
with all the privileg
nywise appertaining
d assigns forever
his wife doth
id Richardson that
and have good right
named aforesaid &
same from the lawful
ny whereof we the
to set our hands &
D Creath (Seal)
the
let Creath (Seal)

as being part of survey No 5795 (containing in the whole 500 acres) which said four hundred and two acres was deeded by Robert Hume to the heirs & legal representatives of said Michael dec'd) we do hereby acknowledge that we have bargained sold & quit claimed and by these presents do bargain sell & quit claim unto John Harpole another of the heirs of said Michael Harpole dec'd and to his heirs and assigns forever all our & each of our right title interest claim & demand both at law & in equity & as well in possession as in expectancy of in & to all that certain farm or piece of land as his part of the above 402 acres of said survey No 5795 as aforesaid beginning at two hickories & ash in the original line N 4½ degrees west 89 poles from an elm and white oak N.E corner to a survey made in the name of John Shaw No 5526 running thence East 142 poles to a black oak & bur oak thence N 1½ W 109 poles to a black walnut thence west 136 poles to two hickories & ash thence S 4½ E 109 poles to the beginning containing 93 acres (and known as Lot No 21 which will more fully appear by reference to the surveyors books of said county with all and singular the hereditaments and appurtenances thereunto belonging. In witness whereof we have hereunto set our hands & seals this 15 day of April in the year — 1837

Signed sealed & delivered in presence of
John M Smith
P McLane

Mary her + Harpole (Seal)
Isaac mark Troyer (Seal)
Anna Troyer (Seal)
Phebe Gregg (Seal)

The State of Ohio } Before me P McLane a Justice of the peace in & for said county personally came
Madison County } me Mary Harpole Isaac Troyer anna Troyer & Phebe Gregg and acknowledged the within the within to be their act and deed for the purposes therein expressed and the said Anna wife of the said Isaac being examined separately and apart

Vol. 10

Mary Harpole & Isaac Troyer and Phebe Gregg Deed & Co. John Harpole

Know all Men by these presents that I Mary Harpole Widow of Michael Harpole late of Madison county dec^d and we Isaac Troyer and Anna his wife & Phebe Gregg both daughters & heirs of said Michael dec^d all of the county aforesaid and State of Ohio in consideration of a mutual agreement entered into by and between us to divide a certain tract of land containing four hundred and two acres situated lying and being in the county of Madison aforesaid on Big Prairie run a branch of Darrock designated and known as being part of survey No 5795 (containing in the whole 580 acres) which said four hundred and two acres was deeded by Robert Hume to the heirs & legal representatives of said Michael dec^d) we do hereby acknowledge that we have bargained sold and quit claimed and by these presents do bargain sell & quit claim unto John Harpole another of the heirs of said Michael Harpole dec^d and to his heirs and assigns forever all our & each of our right title interest claim & demand both at law & in equity & as well in possession as in expectancy of in & to all that certain farm or piece of land as his part of the above 402 acres of said survey No 5795 as aforesaid beginning at two hickories & ash in the original line N 4½ degrees west 89 poles from an elm and white oak N.E. corner to a survey made in the name of John Shaw No 5526 running thence East 142 poles to a black oak & bur oak thence S 4½ W 109 poles to a black walnut thence west 136 poles to two hickories & ash thence N 4½ E 109 poles to the beginning containing 93 acres (and known as the

1810
Pendleton Co Va.

Christena Teatz	.	1	.	.	.
John Wortmiller	.	.	.	1	1
Henry Cowgar	2	.	.	1	.
George Trumbo	.	1	3	.	1
Abraham Miller	2	.	.	1	.
Henry Taubirman	1	2	1	.	1
Charles Miller	2	.	.	1	.
William Dyer	3	.	.	1	.
Robert Davis	.	.	.	.	1
John Cokenour	.	.	1	.	.
Matthew Dyer	.	1	2	.	.
Roger Dyer	3	.	.	1	.
William Simpson	1	.	1	1	.
Andrew Trumbo	1	.	1	.	.
William Dyer	1	.	.	1	.
John Warner	.	1	.	1	.
Daniel Dean	1	.	1	.	.
John Mullen	.	.	1	1	.
George Hiner	2	1	2	.	1
Michal Markole	.	.	2	1	.
Phieby Mullen	.	.	1	.	.
Adam Lough	2	.	1	1	.
John Lough	2	.	.	1	.
Frederick Kennister	1	.	.	1	.
Sute	.	.	.	.	.
Samuel Morral	3	1	.	1	.
	47	16	33	26	15

1810
Pendleton Co. Va.

Christena Teaty C.	.	1	1	.	.	.	1	2	.	1	.	.
John Vortniller	.	.	.	1	1	1	.	1	.	1	.	.
Henry Cowgar	2	.	.	1	.	.	1	1	.	.	1	.
George Trumbo	.	1	3	.	1	.	1	1	.	1	.	3
Abraham Miller	2	.	.	1	.	4	.	.	1	.	.	.
Henry Tawberman	1	2	1	.	1	.	.	4	.	1	.	.
Charles Miller	2	.	.	1	.	1	.	1	1	.	.	.
William Dyer	3	.	.	1	.	.	1	.	1	.	.	2
Robert Davis	.	.	.	.	1	.	.	.	.	1	.	2
John Cokenour	.	.	1	.	.	.	.	1	.	.	.	.
Matthew Dyer	.	1	2	.	.	.	.	2	.	.	.	7
Roger Dyer	3	.	.	1	.	.	.	.	1	.	.	3
William Simpson	1	.	1	1	.	.	1	.	.	1	.	.
Andrew Trumbo	1	.	1	.	.	3	.	1	1	.	.	.
William Dyer	1	.	.	1	.	.	1	.	1	.	.	.
John Warner	.	1	.	1	.	3	2	.	1	.	.	.
Daniel Dean	1	.	1	.	.	1	.	1	.	.	.	.
John Mullen	.	.	1	1	.	1	.	1	.	.	.	.
George Hiner	2	1	2	.	1	.	.	2	.	1	.	.
Michal Markole	.	.	2	1	.	.	1	1	1	1	.	.
Phiby Mullen	.	.	1	.	.	.	1	.	.	1	.	.
Adam Lough	2	.	1	1	.	2	.	.	2	1	.	.
John Lough	2	.	.	1	.	1	.	1	.	.	.	.
Frederick Kennister	1	.	.	1	.	2	.	2	.	.	.	.
Sute	.	.	.	.	.	.	.	.	.	.	3	.
Simeon Morral	3	1	.	1	.	.	2	.	1	1	.	.
	47	16	33	26	15	33	24	38	21	23	5	31

191

.	1	2	.	1	.	.
1	.	1	.	1	.	.
.	1	1	.	.	1	.
.	1	1	.	1	.	3
4	.	.	1	.	.	.
.	.	4	.	1	.	.
1	.	1	1	.	.	.
.	1	.	1	.	.	2
.	.	.	.	1	.	2
.	.	1	.	.	.	.
.	.	2	.	.	.	7
.	.	.	1	.	.	3
.	1	.	.	1	.	.
3	.	1	1	.	.	.
.	1	.	1	.	.	.
3	2	.	1	.	.	.
1	.	1	.	.	.	.
1	.	1	.	.	.	.
.	.	2	.	1	.	.
.	1	1	1	1	.	.
.	1	.	.	1	.	.
2	.	.	2	1	.	.
1	.	1	.	.	.	.
2	.	2	.	.	.	.
.	.	.	.	.	3	.
.	2	.	1	1	.	.
33	24	38	21	23	5	31

101

APR 1992

84

HUSBAND'S NAME Michael HARPole

WIFE'S MAIDEN NAME Mary Dunkle

RESOURCES CHECKED

VITAL RECORDS where?

Birth ?

Marriage 1792 Pendelton Co. Va (now W Va.) Harpole Book

Death 1810 Madison Co. Ohio - land records proof -

CENSUS RECORDS where?

1790 parents -

1800 Va or Ohio

1810

1820 Madison Co. Ohio wife only - (dec'd)

1830 " " wife

1840 " " wife

1850 couldn't find -

1860

1870

1880

1880 soundex

1890

1900

1900 soundex

STATE CENSUS RECORDS

MORTALITY SCHEDULES

PROBATE RECORDS

wills no will

inventories no inventory

settlement of estates only record of land in wife

guardianships none given to their children.

CHURCH RECORDS

MISCELLANEOUS RECORDS where?

Bible

passenger lists —

immigration —

naturalization —

school not checked

orphanage —

voting records —

tax lists 1817-19 of Madison Co. Ohio

court records not checked

military records County History says he helped soldiers in supplies. Rev. war

pension records - Land probably - ohio

land records Madison Co. Ohio owned jointly with wife. 1837 — Vol 20 Pg 414 + 415

deeds & abstracts settled Virginia military land District

divorce —

newspaper

mortuary

cemetery

gravestones

obituary

county histories Madison Co Ohio - Pendleton Co. Va. History

Parents - Adam Harpole Jr + 1- 2- Mary Dunkle

FAMILY TRADITIONS

INTERVIEWS WITH?

CORRESPONDENCE RECORDS

Info from melded fam.
Floyd Hanson
Book on Harpole family.

check

check

check

PRICE: $.05 each, $.25 per 10, $2.00 per 100, $9.00 per 500. POSTAGE: Add 35¢ minimum. For orders over $1.00, add ¼ of total cost.

BLACKHAWK GENEALOGICAL SOCIETY
P.O. BOX 912
ROCK ISLAND, ILLINOIS 61201

Children

John Harpole	b. 1795	d. 1844-46	md. 1816 Eva Higgins
Anna Harpole	b. 1796?	d. —	md 1- John Berry 1815 2- Isaac Hotel 1819
Rhebe Harpole	b. 1798?	d.	md 1816 Rueben Gregg

APR 1978

85

HUSBAND'S NAME Michael Harpole

WIFE'S MAIDEN NAME MARY DUNKLE

RESOURCES CHECKED

VITAL RECORDS where?
Birth ? VA
Marriage 1792 Pendelton Co. va now (w va)
Death after 1840

CENSUS RECORDS where?
1790
1800
1810
1820 Madison Co. Ohio By herself
1830 Madison Co. Ohio with son's family + 3 dau.
1840 Madison Co. Ohio Son living with her + 3 dau.
1850 Couldn't find her in Census
1860
1870
1880
1880 soundex
1890
1900
1900 soundex

STATE CENSUS RECORDS

MORTALITY SCHEDULES

PROBATE RECORDS
wills Nothing Madison Co Ohio
inventories
settlement of estates
guardianships

CHURCH RECORDS

MISCELLANEOUS RECORDS where?
Bible
passenger lists —
immigration —
naturalization —
school —
orphanage —
voting records —
tax lists 1817-19 Madison Co. Ohio
court records not checked
military records none
pension records none.
land records Madison Co Ohio Vol 10 Pg 414-415 - 1837
deeds & abstracts other land transactions listed Children
divorce —
newspaper
mortuary
cemetery
gravestones
obituary
county histories Madison Co Ohio + Pendelton Co. Va -
Parents - John Jr + Margaret — Dunkel

FAMILY TRADITIONS

Stepdau of Adam Harpole Jr - father of Michael -

INTERVIEWS WITH?

CORRESPONDENCE RECORDS

Info from Mildred Long
Floyd Hanson
~~Harpole Book~~ -

Check

Check

PRICE: $.05 each, $.25 per 10, $2.00 per 100, $9.00 per 500. POSTAGE: Add 35¢ minimum. For orders over $1.00, add ¼ of total cost.

BLACKHAWK GENEALOGICAL SOCIETY
P.O. BOX 912
ROCK ISLAND, ILLINOIS 61201

84

CENSUS HISTORY OF: Michael Harpole

Date of birth: Va (md 1792 Va) Date of death: 1817 Madison Co Ohio

IN HOUSEHOLD OF: Encircle age group in which this person is listed	Males To 16	Males 16&up	Females	Males 0-10	Males 10-16	Males 16-18	Males 16-26	Males 26-45	Males 45&up	Females 0-10	Females 10-16	Females 16-26	Females 26-45	Females 45&up
1790-Co. St. Name:														
1800-Co. St. Name: Michael Harpole														
1810-Co. Pendleton St. Va Name: Michael Harpole							2	1			1	1	1	1
1820-Co. St. Name:														

Parents.

BK 216 Fr 20

IN HOUSEHOLD OF: Encircle age group in which this person is listed	Males 0-5	Males 5-10	Males 10-15	Males 15-20	Males 20-30	Males 30-40	Males 40-50	Males 50-60	Males 60-70	Males 70-80	Males 80-90	Males 90-100	Males 100&up	Females 0-5	Females 5-10	Females 10-15	Females 15-20	Females 20-30	Females 30-40	Females 40-50	Females 50-60	Females 60-70	Females 70-80	Females 80-90	Females 90-100	Females 100&up	Aliens
1830-Co. St. Name:																											
1840-Co. St. Name:																											

Dwelling #	Family #	Head of family	Age	Sex	Color	Occupation	Value of real estate	Value of personal estate	Place of birth	Married this yr.	School this yr.	Can't r. or wr.	Deaf, blind, insane, etc.
1850 - County:			State:				Post office:						
1860 - County:			State:				Post office:						

© 19 Netti Schreiner-Yantis, 6818 Lois Drive, Springfield, VA 22150

1900 - County: State: Sheet #: Super. Dist. #:

Enum. Dist. #: Twp./city/st.add:

Dwelling #	
Family #	
Name of each person whose place of abode on June 1, 1900 was in this family	
Relation to head of family	
Color	
Sex	
Month of birth	
Year of birth	
Age	
Marital status	
# yrs. married	
M.of # children	
# Living ch.	
Place of birth of this person	
Place of birth of father	
Place of birth of mother	
Immigration yr.	
# of yrs. in US	
Naturalization	
Occupation	

1880 - County: State: Page #: Super. Dist. #:

Enum. Dist. #: Twp./city/st.add:

Dwelling #	
Family #	
Name of each person whose place of abode on June 1, 1880 was in this family	
Color	
Sex	
Age	
Relation to head of family	
Born this year	
Occupation	
Months unemp.	
Deaf, blind, idiotic, etc.	
Attended school	
Can't r. or wr.	
Place of birth of this person	
Place of birth of father	
Place of birth of mother	

1870 - County: State: Post office:

Dwelling #		
Family #		
Name of each person whose place of abode on June 1, 1870 was in this family		
Age		
Sex		
Color		
Occupation		
Real estate	Value of	
Personal estate		
Place of birth		
Father foreign		
Mother foreign		
Mo.if b.this yr.		
Mo.if m.this yr.		
School this yr.		
Can't r. or wr.		
Deaf, blind, idiotic, etc.		
Male citizen		
Can't vote		

Family Group Record

Husband ***John Harpole**

Born 23 Jun 1795	Place , Pendleton? Co., VA	LDS ordinance dates	Temple
Christened	Place	Baptized	
Died Bef 17 Aug 1844	Place , Madison Co., OH	Endowed	
Buried	Place	Sealed to parents	
Married 10 Sep 1816	Place , Madison Co., OH	Sealed to spouse	
Husband's father *Michael Harpole			
Husband's mother Mary Dunkle			

Wife **Eva Higgins**

Born 1794/1800	Place , PA/OH?	LDS ordinance dates	Temple
Christened	Place	Baptized	
Died 1821/1829	Place , Madison Co., OH	Endowed	
Buried	Place	Sealed to parents	
Wife's father Martin? Higgins			
Wife's mother Catharine ?Unknown			

Children List each child in order of birth. LDS ordinance dates | Temple

1 F **Elizabeth Harpole**

Born 8 Feb 1818	Place , Madison Co., OH	Baptized	
Christened	Place	Endowed	
Died Aft 1860	Place	Sealed to parents	
Buried	Place		
Spouse Michael Berry			
Married 19 Jan 1841	Place , Madison Co., OH	Sealed to spouse	

2 F ***Mary Harpole**

Born 13 Jun 1819	Place , Madison Co., OH	Baptized	
Christened	Place	Endowed	
Died 15 Dec 1898	Place , Adair Co., MO	Sealed to parents	
Buried 18 Dec 1898	Place Walnut Twp., Adair Co., MO, Mt Carmel cem.		
Spouse *John Wesley Thompson Sr.			
Married 6 Apr 1843	Place , Madison Co., OH	Sealed to spouse	

3 F **Sarah Harpole**

Born 13 Feb 1821	Place , Madison Co., OH	Baptized	
Christened	Place	Endowed	
Died Aft 1860	Place	Sealed to parents	
Buried	Place		
Spouse Samuel Carnes (Barnes?)			
Married 18 Oct 1840	Place , Madison Co., OH	Sealed to spouse	

Prepared by Gladys LaVon (Lowe) Treadway	Address 1104 Kimberly Rd. Unit #403
Phone (563) 355-2095	Bettendorf, IA 52722-4111
E-mail address gltreadway77@gmail.com	
Date prepared 15 Aug 2016	Scott

Family Group Record

Husband ***John Harpole**

Wife **Eva Higgins**

Notes

HUSBAND - *John Harpole

BIRTH: Bible that belonged to Laura Thompson Lowe stated he was born Jun 1795 and the day was not readable. They lived in Madison Co. OH so probably was born there. I have copy of this bible page. Also received copies from Compton Bible from Vivian Vice Wright Oct 2006 which had the birth date of John Harpole as 23 Jun 1795. Births of children Elizabeth, Mary and Sarah.

MARRIAGE: Marriage recorded Madison Co. OH. Believe had only 3 children.

DEATH: Michael Berry was appointed adm. of estate of John Harpole recorded 17 Aug 1844 and 15 Jun 1846 Vol 17 pg 20-21 Madison Co. OH. In the form of a land record. Record was signed by John Thompson and wife Mary, Zuel Kearns and wife Sarah (Samuel Barnes in mg rec), no mention of Elizabeth, wife of Michael Berry in selling 93 acres of land to Washington Withrow from estate of John Harpole. Burial place not located but sure in Madison Co. OH.

Find A Grave did not list John, Eva burial place.

1800 census, probably in Pendleton Co. VA with parents but not located. John would be age 5.

1810 Pendleton Co. VA census pg 216, Michael Harpole males: 16/26-2 (John & ?) 26/45-1 (Michael). Females: 10/16-1 (Phebe) 16/26-1 (Anna) 26/45-1 (Mary) over 45-1 (Mother of Mary or Michael or other? b. bef 1765)

1813 Michael sold his property in VA and bought land in Madison Co. OH. So they moved to OH when John was about age 17.

1820 census of Madison Co. OH Union Twp. pg 61: John Harpole male--16/26-1 (John) Females--to 10-1 (Elizabeth) 16/26-1 (Eva wife of John) over 45-1 (Mary-mother of John). Mary should be there also b. 1819.

1830 Madison Co. OH: John Harpole male: 30/40-1 (John) Females: 5/10-2 (Mary & Sarah) 10/15-1 (Elizabeth) 50/60-1 (Mary-prob Mother).

1840 Madison Co. OH: Mary Harpole males--40/50-1 (John) females--20/30-3 (Elizabeth, Mary & Sarah) 60/70-1 (Mary)

Esther House of Kirksville, MO has sent info on this line as she descends from the line of John also.

Madison Co. History was checked for info.

Madison Co. court house checked for marriage records and located all.

Tax list 1816-1819 Madison Co. OH

Mildred Lanz, also descends from sister of John's Phebe Gregg and she sent info.

WIFE - Eva Higgins

BIRTH: Census only record, age 16/26 in 1820. (1794/1804).

MARRIAGE: Recorded Madison Co. OH.

DEATH: Probably 1821-23 as last child b. 1821.

Only Higgins there at that time was Martin Higgins that would be the right age and his estate was filed in Madison Co. OH 1823 and John Harpole was one of the purchasers of items. No mention of dau Eva but did list wife and other children.

1820 Madison Co. OH list female age 16/26 household of John Harpole, presume to be wife Eva.

1830-40 John is listed without wife.

CHILD 1 - Elizabeth Harpole

BIRTH: Birth date from bible record of Laura Thompson Lowe. Harpole book and Mildred Lenz in agreement. Census same. Compton bible which Vivian Vice Wright sent me copy of Oct 2006 has listed Michael Berry's birth date, Elizabeth's birthdate, and son John H. Berry's birth date. Nothing about rest of children.

Family Group Record

Husband *John Harpole

Wife Eva Higgins

Notes

HUSBAND - *John Harpole

BIRTH: Bible that belonged to Laura Thompson Lowe stated he was born Jun 1795 and the day was not readable. They lived in Madison Co. OH so probably was born there. I have copy of this bible page. Also received copies from Cornelison Bible from William Vice Wright, Oct 2015 which had the birth date of John Harpole as 23 Jun 1795. Births of children Elizabeth, Mary and Sarah.

MARRIAGE: Marriage recorded Madison Co. OH. Believe had only 3 children.

DEATH: Michael Berry was appointed adm. of estate of John Harpole recorded 17 Aug 1844 and 15 Jun 1846 Vol 17 pg 20-21 Madison Co. OH. In the form of a land record. Record was signed by John Thompson and wife Mary, Zeal Kearns and wife Sarah (Samuel Kearns in my rec), no mention of Elizabeth, wife of Michael Berry in selling 92 acres of land to Washington Widdow from estate of John Harpole. Burial place not located but sure in Madison Co. OH.

Find A Grave did not list John, Eva burial place.

1800 census, probably in Pendleton Co. VA with parents, but not located. John would be age 5.

1810 Pendleton Co. VA census pg 216, Michael Harpole males: 16/26-2 (John & ?) 26/45-1 (Michael) Females: 10/16-1 (Phebe) 15/26-1 (Anna) 26/45-1 (Mary) over 45-1 (Mother of Mary or Michael or other? b. bef 1765)

1813 Michael sold his property in VA and bought land in Madison Co. OH. So they moved to OH when John was about age 17.

1820 census of Madison Co. OH Union Twp. pg 61: John Harpole male--16/26-1 (John); Females--10-1 (Elizabeth) 16/26-1 (Eva wife of John) over 45-1 (Mary-mother of John). Mary should be there also b. 1815.

1830 Madison Co. OH: John Harpole male: 30/40-1 (John) Females: 5/10-2 (Mary & Sarah) 10/15-1 (Elizabeth) 50/60-1 (Mary-prob Mother).

1840 Madison Co. OH: Mary Harpole males--40/50-1 (John) females--20/30-3 (Elizabeth, Mary & Sarah) 60/70-1 (Mary)

Edith Hauer of Kirksville, MO has sent info on this line as she descends from the line of John also.

Madison Co. History was checked for info.

Madison Co. court house checked for marriage records and located all.

Tax list 1816-1819 Madison Co. OH

Michael Lane, also descends from sister of John's Phebe Gregg and she sent info.

WIFE - Eva Higgins

BIRTH: Census only record, age 16/26 in 1820. (1794/1804)

MARRIAGE: Recorded Madison Co. OH.

DEATH: Probably 1821-23 as last child is 1821.

Only Higgins there at that time was Martin Higgins that would be the right age and his estate was filed in Madison Co. OH 1823 and John Harpole was one of the guardians of them. No mention of dau Eva but did list wife and other children.

1820 Madison Co. OH list female age 16/26 household of John Harpole, presume to be wife Eva.

1830-40 John is listed without wife.

CHILD: 1 - Elizabeth Harpole

BIRTH: Birth date from bible record of Laura Thompson Lowe. Harpole book and Midred Lane in agreement. Census same. Common bible which William Vice Wright sent me copy of Oct 2006 has listed Michael Berry's birth date. Elizabeth's birthdate and son John H. Berry's birth date. Nothing about rest of children.

Family Group Record

Husband ***John Harpole**

Wife **Eva Higgins**

Notes

CHILD 1 - Elizabeth Harpole (Continued)

MARRIAGE: Recorded Madison Co. OH. Michael Berry was 1st cousin to Elizabeth Harpole Elizabeth's father and Michael's mother were bro & sis and they both had same grandparents.

DEATH: Not located death date or place but was after 1860 and aparently before 1880 as Michael was in 1880 census in home of Peter & Rebecca Redmond, says he was married and crippled or disabled, also woodworkman.

1820 Elizabeth age 3 with parents Madison Co. OH.

1830 Elizabeth age 13 with father Madison Co. OH.

1840 Elizabeth age 23 with father Madison Co. OH.

1850 would be with husband and children but not located in Madison Co. OH.

1860 Madison Co. Range Twp. OH Cross Roads p.off. pg 133 #890/937: Michael Berry 44 OH __?maker 200-, Elizabeth 42 OH, John 17 OH, Mary 15 OH, George W. 8 OH, Scott 5 OH, Charles 2 Oh.

1870 not located or checked?

1880 Madison Co. OH Michael in home of Peter & Rebecca Redmond (age?) married and crippled and woodworkman.

History of Madison Co. OH.

Madison Co. land record: Michael Berry adm of estate of John Harpole (father of Elizabeth) 1844-46.

Rootsweb internet site listed Elizabeth, dau of John and Eva Higgins md to Michael Berry and listed 5 children

CHILD 2 - *Mary Harpole

BIRTH: Bible record and cemetery stone list date. Believe to be Madison Co. OH as that is where parents were living. Have picture of Mary and John when elderly.

MARRIAGE: Recorded London, Madison Co. OH. Have copy. He was 19 and she was 24.

DEATH: Info from cemetery records and stone. Have picture of stone. She was 79 years of age.

Had signed some land records with husband in OH and MO.

1820 Madison Co. OH Mary with parents age 1.

1830 Madison Co. OH with father and grandmother.

1840 Madison Co. OH with father and grandmother.

1850 Louisa Co. IA Mary age 30 OH with husband and children.

1856 Louisa Co. Jefferson Twp IA Mary age 35 OH with husband and children.

1860 Adair Co. MO Liberty Twp. Mary age 40 Oh with husband and children.

1870 Adair Co. MO Mary age 51 OH with husband and children.

1880 Adair Co. MO Walnut Twp. Mary age 61 Oh-VA-VA with husband and grand daughter.

CHILD 3 - Sarah Harpole

BIRTH: Bible record of Laura Thompson Lowe and census records.

MARRIAGE: Recorded Madison Co. OH. The name on the marriage record was Samuel Barnes but census and land records have different names. Written as Saul Kerns and Samuel Carnes and even Zuel Kearns Children only from 1860 census. (Eldon Thompson said name on mg record listed name of Carnes?) I thought it was Barnes when I checked it.

Family Group Record

Husband *John Harpole

Wife Eva Higgins

Notes

CHILD 1 - Elizabeth Harpole (Continued)

MARRIAGE: Recorded Madison Co. OH. Michael Berry was 1st cousin to Elizabeth, Harpole Elizabeth's father and Michael's mother were bro & sis and they both had same grandparents.

DEATH: Not located death date or place but was after 1880 and apparently before 1890 as Michael was in 1880 census in home of Peter & Rebecca Redmond, says he was married and crippled or disabled, also woodworkman.

1820 Elizabeth age 3 with parents Madison Co. OH.

1830 Elizabeth age 13 with father Madison Co. OH.

1840 Elizabeth age 23 with father Madison Co. OH.

1850 would be with husband and children but not located in Madison Co. OH.

1860 Madison Co. Range Twp. OH Cross Roads p.o. pg 133 #580/0327: Michael Berry 44 OH __ /master 200-, Elizabeth 42 OH, John 17 OH, Mary 15 OH, George W. 8 OH, Scott 5 OH, Orwiles 2 OH.

1870 not located or checked/

1880 Madison Co. OH Milldale in home of Peter & Rebecca Redmond (age?) married and crippled and woodworkman.

History of Madison Co. OH.

Madison Co. land record: Michael Berry adm of estate of John Harpole (father of Elizabeth) 1844-46.

Roosevelt Internet site listed Elizabeth, dau of John and Eva Higgins md to Michael Berry and listed 5 children

CHILD 2 - *Mary Harpole

BIRTH: Bible record and cemetery stone list date. Believe to be Madison Co. OH as that is where parents were living. Have picture of Mary and John when elderly.

MARRIAGE: Recorded London, Madison Co. OH. Have copy. He was 19 and she was 24.

DEATH: Info from cemetery records and stone. Have picture of stone. She was 79 years of age.

Had signed some land records with husband in OH and MO.

1820 Madison Co. OH Mary with parents age 1.

1830 Madison Co. OH with father and grandmother.

1840 Madison Co. OH with father and grandmother.

1850 Louisa Co. IA Mary age 30 OH with husband and children.

1856 Louisa Co. Jefferson Twp IA Mary age 35 OH with husband and children.

1860 Adair Co. MO Liberty Twp. Mary age 40 OH with husband and children.

1870 Adair Co. MO Mary age 51 OH with husband and children.

1880 Adair Co. MO Walnut Twp. Mary age 61 OH-VA-VA with husband and grand daughter.

CHILD 3 - Sarah Harpole

BIRTH: Bible record of Louis Thompson Love and census records.

MARRIAGE: Recorded Madison Co. OH. The name on the marriage record was Samuel Barnes but census and land records have different names. Written as Saul Jeams and Samuel Camer and even Zael Ieams Children only from 1860 census. (Eldon Thompson said name on my record listed name of Camer?) I thought it was Barnes when I checked it.

Family Group Record

Husband ***John Harpole**

Wife **Eva Higgins**

Notes

CHILD 3 - Sarah Harpole (Continued)

DEATH: Not located death date or place but was after 1860.

1850 not located in Madison Co. OH but maybe have to go back and check as may be under name I didn't reconize.

1860 Madison Co. Paint Twp. OH pg 107 #714/761: Saul Keams? 42 OH farmer 400-, Sarah 39 OH, Mary E. 18 OH, Mortiville 12 OH, Isabella 9 OH, Charles 7 OH, Robert S. 1 Oh.

1870 not located or checked?

Family Group Record

Husband * John Harpole

Wife Eva Higgins

Notes

CHILD 3 - Sarah Harpole (Continued)

DEATH: Not located death date or place but was after 1880

1850 not located in Madison Co. OH but maybe have to go back and check as may be under name I didn't recognize.

1860 Madison Co. Paint Twp. OH pg 107 #214/Pat: Saul Kearns/ 42 OH farmer 400-, Sarah 29 OH, Mary E. 18 OH, Martville 12 OH, Isabella 9 OH, Charles 7 OH, Robert S. 1 OH.

1870 not located or checked?

ANCESTER CHART NO. 7
#1 on this chart is the
same as Person #21 on
chart #1

1 HARPOLE, MARY
b. 13 June 1819
Pb Madison Co. Oh.
m. 6 Apr 1843 Oh.
d 15 Dec 1898
Pd Adair Co. Mo.
Husband: John W. Thompson

4 HARPOLE, MICHAEL
b 1770?
Pb Va.
m 1792 Va.
d 1817
Pd Madison Co.OH.

2 HARPOLE, JOHN
b June 1795
Pb Va.
m 10 Sep 1816 Oh.
d by 17 Aug 1844
Pd Madison Co. Oh.

5 DUNKLE, MARY
b 1772?
Pb Va.
d aft 1840
Pd Madison Co, Oh?

6 HIGGINS, MARTIN?
b
Pb
m
d 1823
Pd Madison Co.Oh.

3 HIGGINS, EVA
b 1794-1804
Pb OH.
d 1821-29
Pd Madison Co.Oh.

7 ?
b
Pb
d bef 1823?
Pd OH.

8 HARPOLE, ADAM SR.
b 1734
Pb Germany
m2
d 1802-3
Pd Pendel Co. Va.

? , SARAH
b
Pb
d
Pd

DUNKLE, JOHN
b
Pb Va.
m
d 1782-3?
Pd Pendel. Co. Va.

? MARGARET
b
Pb
d
Pd

---
b
Pb
m
d
Pd

---
b
Pb
m
d
Pd

---
b
Pb
m
d
Pd

---
b
Pb
m
d
Pd

16 HARPOLE, JOHN ADAM
1698 Germ- to 98
aft 1738

17 ? , ANNA BARBARA
1699 Germ- to 99
aft 1738

18 to

19 to

20 to

21 to

22 to

23 to

24 to

25 to

26 to

27 to

28 to

29 to

30 to

31 to

Compiled by:
Gladys L. Treadway
1604 Venus Ave.
Gatesville, Tx 76528

APR 1978

42

RESOURCES CHECKED

HUSBAND'S NAME John HARPOLE

WIFE'S MAIDEN NAME Eva Higgins

VITAL RECORDS where?

Birth June 1995. Bible record

Marriage 10 Sept 1816 Madison Co. Ohio - Harpole Book.

Death 1844 Madison Co Ohio Michael Berry named Adm. on a land record.

CENSUS RECORDS where?

1790 grand parents -

1800 parent - Pendleton Co. Va (now W Va)

1810 parent - " " " " "

1820 Madison Co. Ohio wife + 1 dau

1830 Madison Co. Ohio 3 dau + no wife + Mother

1840 Madison Co. Ohio Living with Mother + 3 dau.

1850 He dec'd - Can't find Mother -

1860 —

1870 —

1880 —

1880 soundex —

1890 —

1900 —

1900 soundex

STATE CENSUS RECORDS

MORTALITY SCHEDULES

PROBATE RECORDS

wills no record

inventories no record -

settlement of estates only land record - stating

guardianships — Michael Berry adm. 1844-46

CHURCH RECORDS

Check

MISCELLANEOUS RECORDS where?

Bible Grandma Jones Bible Mom or Aunt Lou has

passenger lists —

immigration —

naturalization —

school not checked

orphanage —

voting records —

tax lists not checked

court records

military records none

pension records none

land records in Madison Co Ohio. Vol 17 pg 20-21 1844-46

copy deeds & abstracts

divorce —

newspaper —

mortuary

cemetery

Check gravestones

obituary

county histories find none.

Parents - Michael + Mary Dunkle Harpole

FAMILY TRADITIONS

None I know of

No pictures

INTERVIEWS WITH?

CORRESPONDENCE RECORDS

Mildred Lontz wrote Harpole Book + has some info but not on my line.

Mr Floyd Harrison helped on Book.

PRICE: $.05 each, $.25 per 10, $2.00 per 100, $9.00 per 500. POSTAGE: Add 35¢ minimum. For orders over $1.00, add ¼ of total cost.

BLACKHAWK GENEALOGICAL SOCIETY
P.O. BOX 912
ROCK ISLAND, ILLINOIS 61201

Children

Elizabeth Harpole	b. 1818	d.	md 1841 Michael Berry
Mary Harpole	b. 1819	d. 1898	md. 1843 John W. Thompson
Sarah Harpole	b. 1821	d.	md. 1840 ~~John Berry~~ Samuel Barnes or ~~Jacob Perry~~ ?

APR 1978 # 43

HUSBAND'S NAME John Harpole

RESOURCES CHECKED

VITAL RECORDS where? * WIFE'S MAIDEN NAME EVA Higgins

Birth

Marriage 16 Sept 1816 Madison Co Ohio Harpole Book. (Get copy)

Death between 1821-1830 Madison Co. Ohio. census info.

CENSUS RECORDS where?

1790

1800 parents -

1810 parents -

1820 Madison Co Ohio Husband & 1 dau.

1830 Madison Co Ohio Husband & 3 dau no wife

1840

1850

1860

1870

1880

1880 soundex

1890

1900

1900 soundex

STATE CENSUS RECORDS

MORTALITY SCHEDULES

PROBATE RECORDS

wills

inventories

settlement of estates

guardianships

CHURCH RECORDS

MISCELLANEOUS RECORDS where?

Bible ?

passenger lists —

immigration —

naturalization —

school not checked

orphanage —

voting records —

tax lists not checked

court records not checked

military records none -

pension records none

land records

deeds & abstracts

divorce —

newspaper

mortuary

cemetery

gravestones

obituary

county histories

FAMILY TRADITIONS

none I know of -

have no picture

INTERVIEWS WITH?

CORRESPONDENCE RECORDS

PRICE: $.05 each, $.25 per 10, $2.00 per 100, $9.00 per 500. POSTAGE: Add 35¢ minimum. For orders over $1.00, add ¼ of total cost.

BLACKHAWK GENEALOGICAL SOCIETY
P.O. BOX 912
ROCK ISLAND, ILLINOIS 61201

#42

CENSUS HISTORY OF: John Harpole

Date of birth: June 1795 Date of death: 1844 by 17 Aug ~~[illegible]~~ Madison Co Ohio

IN HOUSEHOLD OF: Encircle age group in which this person is listed	Males To 16	Males 16&up	Females	Males 0-10	Males 10-16	Males 16-18	Males 16-26	Males 26-45	Males 45&up	Females 0-10	Females 10-16	Females 16-26	Females 26-45	Females 45&up
1790-Co. St. Name:														
1800-Co. St. Name:														
1810-Co. St. Name:														
1820-Co. Madison St. Ohio Name: John Harpole							1 (John)			1 (Jonathan)	1 (Mary)	1 (Eve)		1 (Mary)

IN HOUSEHOLD OF: Harpool Encircle age group in which this person is listed	Males 0-5	Males 5-10	Males 10-15	Males 15-20	Males 20-30	Males 30-40	Males 40-50	Males 50-60	Males 60-70	Males 70-80	Males 80-90	Males 90-100	Males 100&up	Females 0-5	Females 5-10	Females 10-15	Females 15-20	Females 20-30	Females 30-40	Females 40-50	Females 50-60	Females 60-70	Females 70-80	Females 80-90	Females 90-100	Females 100&up	Aliens
1830-Co. Madison St. Ohio Name: John Harpole						1									2	1					1						
1840-Co. Madison St. Ohio Name: Mary Harpole							1											3				1					

Dwelling #	Family #	Head of family	Age	Sex	Color	Occupation	Value of real estate	Value of personal estate	Place of birth	Married this yr.	School this yr.	Can't r. or wr.	Deaf, blind, insane, etc.
1850 - County:							State:		Post office:				
		both died by 1850											
1860 - County:							State:		Post office:				

© 1977 Netti Schreiner-Yantis, 6818 Lois Drive, Springfield, VA 22150

Dwelling #	Family #	Name of each person whose place of abode on June 1, 1870 was in this family	Age	Sex	Color	Occupation	Value of		Place of birth	Father foreign	Mother foreign	Mo. if b. this yr.	Mo. if m. this yr.	School this yr.	Can't r. or wr.	Deaf, blind, idiotic, etc.	Male citizen	Can't vote
							Real estate	Personal estate										

1870 - County: State: Post office:

Dwelling #	Family #	Name of each person whose place of abode on June 1, 1880 was in this family	Color	Sex	Age	Relation to head of family	Born this year	Occupation	Months unemp.	Deaf, blind, idiotic, etc.	Attended school	Can't r. or wr.	Place of birth of this person	Place of birth of father	Place of birth of mother

1880 - County: State: Page #: Super. Dist. #:

Enum. Dist. #: Twp./city/st.add:

Dwelling #	Family #	Name of each person whose place of abode on June 1, 1900 was in this family	Relation to head of family	Color	Sex	Month of birth	Year of birth	Age	Marital status	# yrs. married	M. of # children	# Living ch.	Place of birth of this person	Place of birth of father	Place of birth of mother	Immigration yr.	# of yrs. in US	Naturalization	Occupation

1900 - County: State: Sheet #: Super. Dist. #:

Enum. Dist. #: Twp./city/st.add:

Michael Berry
Adm.r Deed to
Wash.n Withrow.

Pages 20-21
Vol. 17

The State of O
Be it, re
A.D. 1846
in said f
Michael
to be his w
as Admin

the foregoing deed
mence, the 22d Jun
in Instanter.

John O'Brien
Lease to
James Hubbell

Do all to whom these presents, shall come greeting.

Whereas, on the seventeenth day of August A.D. 1844 — Michael Berry of the county of Mecksons and State of Ohio, as Administrator of John Harpole late of the said county and State dec.d filed his certain Bill in Chancery, in the Court of Common Pleas, within and for the County of Muskingum, against John Thompson & Mary Thompson his wife and Joel Kearns and Sarah Kearns his wife, Praying to be authorised to compute, on the of the said defendants to the said petition — a certain agreement of the said John Harpole, in case in his lifetime, with one Washington Withrow for the Conveyance to the said Withrow of certain real estate, hereinafter described — and whereas such proceedings were had upon the said petition, that at the June Term of said Court A.D. 1846 — it was Ordered and decreed, that the said Michael Berry, as administrator as aforesaid should execute and deliver to the said Washington Withrow a deed in fee simple for the said real estate, — all of which will more fully appear by reference to the records of said Court —

Now, therefore, I, Michael Berry as Administrator of John Harpole deceased, in consideration of the premises — and in consideration, that the said Withrow have paid the full purchase money for the said

had paid the full purchase money, for the said premises, do ~~hereby~~ by these presents, grant, bargain, alien and convey unto the said Washington Withrow, his heirs and assigns, forever. The said real estate so agreed to be sold, as aforesaid, by the said John Harpole and which is bounded and described as follows to wit, Beginning at two Hickorys and an ash in the Original line. N. 4½ W. 69 poles from a white Oak. N.E. corner. — Survey made in the name of John Thorn. No. 5526. Running thence East 142 poles to a black and Bur Oak, thence N. 6½ W. 109 poles to a black Walnut — thence N. 136 poles to two Hickorys and an ash - thence S. 4½ E 109 poles to the Beginning. Thereon by lot No. 2 — situate in the said County of Madison, and containing ninety, ninety three acres, as by Survey 5795. with all and ~~every~~ singular the privileges and appurtenances thereto belonging, To have and to hold the said — premises to him the said Washington Withrow, and to his heirs and assigns forever -

In testimony whereof I, as Administrator of the said John Harpole - do hereunto set my hand and seal this fifteenth day of June A.D. 1846 -

Joseph McKelpet.
H. Warner.
Executed and delivered in our presence

Michael Berry (Seal)
Administrator of
John Harpole.

ll come

ay of August
county of Mad
John Hearpole
his certain -
Heas, within and
ompson Vallay
nce Sarah Kearns
pute, on the
n - a certain
en in his
The Conveyance
herein after de
had upon
n of of said
ce, that the
foresaid should
Withrow a
, - all of which
ceeds of said

ministrator of

The State of Ohio, Madison County ss.

Be it remembered that on the fifteenth day of June A.D. 1846 - Before me, one of the Justices of the Peace, within and for the County of Madison, Personally came Michael Berry and acknowledged the foregoing instrument to be his voluntary act and for the purposes therein, named as Administrator of John Hearpole -

The foregoing deed was filed in this office for record, the 22d June A.D. 1846. and record= in Instanter.

Joseph McKelfresh J. P.

Robert Hume R. M. C.

John O'Brian Lease to James Hubbert

An article of agreement entered into between John O'Brian and James Hubbert, both of the County of Madison and State of Ohio. The said John O'Brian agrees to lease Twenty five acres of land to James Hubbert, which Lease is to begin at my corner, at two and an Elm, and then to a white oak, and to continue out my line, so as to include, Twenty five acres of the Black land, said Hubbert is to join fences with me, the said James Hubbert binds himself and his heirs to inclose said tract of land with a good fence seven rails high Heahed, and ridder - he is also to make a

COURT OF COMMON PLEAS
PROBATE DIVISION — JUVENILE DIVISION
MADISON COUNTY

ROBERT W. MURRAY
Judge and Ex-Officio Clerk

JOHN A. GARRETT
Chief Probation Officer

STEPHEN A. SKELDON
MRS. KAY DANIELS
DAVID L. DAVIDSON
WARREN R. RENICK
Probation Officers

ERECTED 1890

LONDON, OHIO 43140

MRS. REBECCA NIXON
Chief Deputy Clerk

MRS. BERITH R. DHUME
MRS. MARY E. BURKE
PHILIP G. TANNER
Deputy Clerks

Phone (614) 852-0756

To: Gladys L. Treadway
2008 18th Street
Bettendorf, Iowa 52722

Date: March 8, 1978

Dear Mrs. Treadway:

Please be advised of the following--

No record found of estate of John Harpole

Record found, ~~please remit~~ $ find receipt enclosed

Comments-- Also find enclosed the papers from the estate of Michael Harpole. Sorry they didn't copy very well but they were very old and pretty fragile. Thank you.

Sincerely,

Philip G. Tanner

Deputy Clerk

Probate and Juvenile Court
MADISON COUNTY
Robert W. Murray, Judge
Court House, London, Ohio 43140

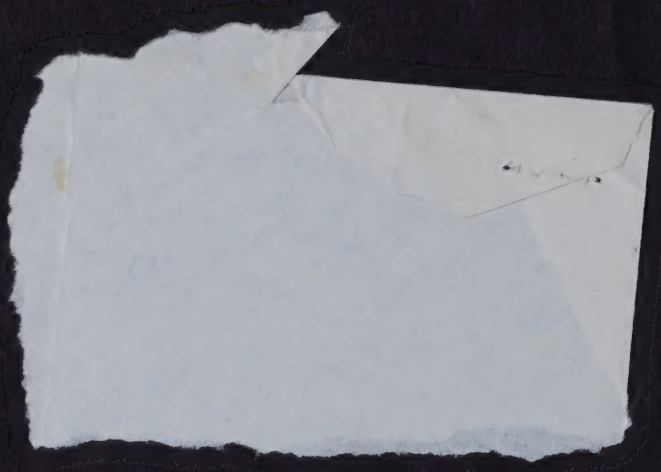

28 November 1977

Dear Sir;

I'm looking for some information on a John Harpole and possibly his mother Mary Harpole. Both were of Madison Co. Ohio and presume died there. They were both in 1820-30-40 census, but 1850 I don't know.

What I need is a copy of a will or probate record for John and/or Mary Harpole sometime after 1840. If you have other Harpoles they might help also. I think John's wife died before 1830 so there might be something on her. He had three daughters, Elizabeth who married Michael Berry there and Mary who married John W. Thompson, who was my 3rd great grandparents, and Sarah Harpole.

John W. Thompson and Mary were married there in 1843 but I have not located his parents as yet. There were several Thompson's there according to the census index. Do you have an Index to wills and probate records of Thompson's that you could photo copy for me?

Enclosed is a check and if it is not enough please advise me and I'll send the balance.

Thank you for your time and any help you can give me would be greatly appreciated.

Sincerely;

Gladys Treadway

Mrs Gladys Treadway

2008 18th ST.

BETTENDORF, IOWA 52722

Probate and Juvenile Court
MADISON COUNTY
Robert W. Murray, Judge
Court House, London, Ohio 43140

12-21-1977
No record found.
Philip Tanner
clerk

FILED
PROBATE COURT
DEC - 1 1977
Robert W. Murray
JUDGE, MADISON COUNTY, OHIO

28 November 1977

Dear Sir:

I'm looking for some information on a John Harpole and possibly his mother Mary Harpole. Both were of Madison Co., Ohio and presume died there. They were both in 1820-30-40 census, but 1850 I don't know.

What I need is a copy of a will or probate record for John and/or Mary Harpole sometime after 1840. If you have other Harpoles they might help also. I think John's wife died before 1830 so there might be something on her. He had three daughters, Elizabeth who married Michael Berry Thore and Mary who married John W. Thompson, who was my 3rd great grandparents, and Sarah Harpole.

John W. Thompson and Mary were married there in 1843 but I have not located his parents as yet. There were several Thompson's there according to the census index. Do you have an index to wills and probate records of Thompson's that you could photo copy for me?

Enclosed is a check and if it is not enough please advise me and I'll send the balance.

Thank you for your time and any help you can give me would be greatly appreciated.

Sincerely;

Mrs Gladys Treadway

2008 18th St.

BETTENDORF, IOWA 52722

FILED
PROBATE COURT
OCT 1977
Robert W. Murray
Hardin County, Ohio

Probate Court
Hardin County, Ohio

12-31-1977
No record found.
Philip Tomed
Clerk

Copy
Probate Judge Office
London Ohio
43140

28 November 1977

Dear Sir;

I'm looking for some information on a John Harpole and possibly his mother Mary Harpole. Both were of Madison Co. Ohio and presume died there. They were both in 1820-30-40 census, but 1850 I don't know.

What I need is a copy of a will or probate record for John and/or Mary Harpole sometime after 1840. If you have other Harpoles they might help also. I think John's wife died before 1830 so there might be something on her. He had three daughters, Elizabeth who married Michael Berry there and Mary who married John W. Thompson, who was my 3rd great grandparents, and Sarah Harpole.

John W. Thompson and Mary were married there in 1843 but I have not located his parents as yet. There were several Thompson's there according to the census index. Do you have an Index to wills and probate records of Thompson's that you could photo copy for me?

Enclosed is a check and if it is not enough please advise me and I'll send the balance.

Thank you for your time and any help you can give me would be greatly appreciated.

Sincerely;

Gladys Treadway

Mrs Gladys Treadway

2008 18th ST.

BETTENDORF, IOWA 52722

Copy of page of Probate Court Records

28 November 1977

Dear Sir:

I'm looking for some information on a John Harpole and possibly his mother Mary Harpole. Both were of Madison Co. Ohio and presumes died there. They were both in 1820-30-40 census, but 1830 I don't know.

What I need is a copy of a will or probate record for John and/or Mary Harpole sometime after 1840. If you have other Harpoles they might help also. I think John's wife died before 1830 so there might be something on her. He had three daughters, Elizabeth who married Michael Berry there and Mary who married John W. Thompson, who was my 3rd great grandparents, and Sarah Harpole.

John W. Thompson and Mary were married there in 1843 but I have not located his parents as yet. There were several Thompson's there according to the census index. Do you have an Index to wills and probate records of Thompson's that you could photo copy for me?

Enclosed is a check and if it is not enough please advise me and I'll send the balance.

Thank you for your time and any help you can give me would be greatly appreciated.

Sincerely;

Mrs Gladys Treadway

2006 18th St.

BETTENDORF, IOWA 52722

Office of the PROBATE JUDGE of Madison County, Ohio

Court House, London, Ohio, March 8, 1978

№ 13678

Received of Gladys L. Treadway

Amount of Five and — no/100 Dollars

Case No. —

$ 5	00
Dollars	Cents

Administrator			Costs	X
Executor		for	Fees	
Guardian			Fine	
Juvenile			Publication	

of misc copies and postage

ROBERT W. MURRAY, Probate Judge

Other:

Doc. Page:

By: Philip G. Turner

Deputy Clerk

National Graphics Corp., Cols., O. CD2689

Office of the PROBATE JUDGE of Madison County, Ohio.

Court House, London, Ohio, _____, 19__

Received of _____

Amount of _____ Dollars

Administration
Executor
Guardian
Inventory
Costs
Fees
Fine
Publication
} for

_____ } of

Case No. _____

Dollars Cents

ROBERT W. HUNSAY, Probate Judge

By _____

Deputy Clerk

Family Group Record

Husband **Michael Berry** 1st cousin

Send grandparents -

Born 24 Oct 1817	Place Madison Co, OH	LDS ordinance dates	Temple
Christened	Place	Baptized	
Died Aft 1880	Place	Endowed	
Buried	Place	Sealed to parents	
Married 19 Jan 1841	Place , Madison Co., OH	Sealed to spouse	
Husband's father John Berry			
Husband's mother Anna Harpole			

Wife **Elizabeth Harpole** 1st cousin

Born 8 Feb 1818	Place , Madison Co., OH	LDS ordinance dates	Temple
Christened	Place	Baptized	
Died Aft 1860	Place	Endowed	
Buried	Place	Sealed to parents	
Wife's father *John Harpole			
Wife's mother Eva Higgins			

Children List each child in order of birth.

1 M	**John H W. Berry**			
Born 26 Apr 1842	Place , Madison Co., OH	Baptized		
Christened	Place	Endowed		
Died	Place	Sealed to parents		
Buried	Place			
Spouse				
Married	Place	Sealed to spouse		
2 F	**Mary Berry**			
Born 1845	Place , Madison Co., OH	Baptized		
Christened	Place	Endowed		
Died	Place	Sealed to parents		
Buried	Place			
Spouse				
Married	Place	Sealed to spouse		
3 M	**George W. Berry**			
Born 1852	Place , Madison Co., OH	Baptized		
Christened	Place	Endowed		
Died	Place	Sealed to parents		
Buried	Place			
Spouse				
Married	Place	Sealed to spouse		

Prepared by Gladys LaVon (Lowe) Treadway	Address 1104 Kimberly Rd. Unit #403
Phone (563) 355-2095	Bettendorf, IA 52722-4111
E-mail address gltreadway77@gmail.com	
Date prepared 15 Aug 2016	Scott

Family Group Record

Husband	**Michael Berry**
Wife	**Elizabeth Harpole**

Children List each child in order of birth.			LDS ordinance dates	Temple
4 M	**Scott Berry**			
Born 1855	Place , Madison Co., OH		Baptized	
Christened	Place		Endowed	
Died	Place		Sealed to parents	
Buried	Place			
Spouse				
Married	Place		Sealed to spouse	
5 M	**Charles Berry**			
Born 1858	Place , Madison Co., OH		Baptized	
Christened	Place		Endowed	
Died	Place		Sealed to parents	
Buried	Place			
Spouse				
Married	Place		Sealed to spouse	

Notes

HUSBAND - Michael Berry

Compton bible record sent to me from Vivian Vice Wright Oct 2006 listed birth date of Michael Berry as 24 Oct 1817 and Elizabeth Harpole b. 8 Feb 1818 and their son John H. Berry born 26 Apr 1842.

Marriage recorded Madison Co. OH. Michael Berry and Elizabeth Harpole were 1st cousins. Michael's mother was sister to Elizabeth's father and they had the same grandparents.

Michael Berry listed in 1880 census in another household, Madison Co. OH. stating married and crippled in home of Peter and Rebecca Redman.
Michael age 64 OH. Paint Twp, Madison Co. OH pg 263
Pg 264 there was one John Berry age 35 Oh in home of Austin Hutsen and Fannie.
Didn't locate George, Scott, Charles Berry as was many but none fit just right.
WAs one Elizabeth H. Berry age 60 Div. in Darby, Pickaway Co. Oh pg 358 that don't think was his wife.

Nothing more on Michael but believe him to be son of John and Anna Harpole Berry.

WIFE - Elizabeth Harpole

BIRTH: Birth date from bible record of Laura Thompson Lowe. Harpole book and Mildred Lenz in agreement. Census same. Compton bible which Vivian Vice Wright sent me copy of Oct 2006 has listed Michael Berry's birth date, Elizabeth's birthdate, and son John H. Berry's birth date. Nothing about rest of children.

MARRIAGE: Recorded Madison Co. OH. Michael Berry was 1st cousin to Elizabeth Harpole
Elizabeth's father and Michael's mother were bro & sis and they both had same grandparents.

DEATH: Not located death date or place but was after 1860 and aparently before 1880 as Michael was in 1880 census in home of Peter & Rebecca Redmond, says he was married and crippled or disabled, also woodworkman.

1820 Elizabeth age 3 with parents Madison Co. OH.

1830 Elizabeth age 13 with father Madison Co. OH.

1840 Elizabeth age 23 with father Madison Co. OH.

1850 would be with husband and children but not located in Madison Co. OH.

1860 Madison Co. Range Twp. OH Cross Roads p.off. pg 133 #890/937: Michael Berry 44 OH __?maker 200-, Elizabeth 42 OH, John 17 OH, Mary 15 OH, George W. 8 OH, Scott 5 OH, Charles 2 Oh.

Family Group Record

Page 1 of 1

Husband Michael Berry

Wife Elizabeth Harpole

Children List each child in order of birth.

4	M	Scott Berry				
	Born	1855	Place	, Madison Co., OH	Baptized	
	Christened		Place		Place	
	Died		Place		Buried in cemetery	
	Buried		Place			
	Spouse					
	Married		Place		Married in church	
5	M	Charles Berry				
	Born	1858	Place	, Madison Co., OH	Baptized	
	Christened		Place		Confirmed	
	Died		Place		Buried in cemetery	
	Buried		Place			
	Spouse					
	Married		Place		Married in church	

Notes

HUSBAND - Michael Berry

Compiler bible record sent to me from Vivian Vice Wright Oct 2006 listed birth date of Michael Berry as 24 Oct 1812 and Elizabeth Harpole b. 8 Feb 1813 and their son John H. Berry born 25 Apr 1842.

Marriage recorded Madison Co. OH. Michael Berry and Elizabeth Harpole were 1st cousins. Michael's mother was sister to Elizabeth's father and they had the same grandparents.

Michael Berry listed in 1860 census in another household, Madison Co. OH, stating married and crippled in home of Peter and Rebecca Redman.
Michael age 64 OH. Point Twp, Madison Co. OH pg 263
Pg 264 there was one John Berry age 35 OH in home of Austin Hutchen and Family.
Didn't locate George, Scott, Charles Berry as was many but none in just right.
Was one Elizabeth H. Berry age 60 OH. in Darby, Pickaway Co. OH pg 355 that don't think was his wife.

Nothing more on Michael but believe him to be son of John and Anna Harpole Berry.

WIFE - Elizabeth Harpole

BIRTH: Birth date from bible record of Laura Thompson Lowe. Harpole book and Midland Lens in agreement. Census same. Compiler bible which Vivian Vice Wright sent me copy of Oct 2006 has listed Michael Berry's birth date, Elizabeth's birthdate, and son John H. Berry's birth date. Nothing about rest of children.

MARRIAGE: Recorded Madison Co. OH. Michael Berry was 1st cousin to Elizabeth Harpole. Elizabeth's father and Michael's mother were b.o.s as and they both had same grandparents.

DEATH: Not located death date or place but was after 1860 and apparently before 1870 as Michael was in 1860 census in home of Peter & Rebecca Redmond, says he was married and crippled or disabled, also woodworkman.

1820 Elizabeth age 3 with parents Madison Co. OH.

1830 Elizabeth age 13 with father Madison Co. OH.

1840 Elizabeth age 23 with father Madison Co. OH.

1850 would be with husband and children but not located in Madison Co. OH.

1860 Madison Co. Range Twp. OH Cross Roads post. pg 133 #1000 937: Michael Berry 44 OH __Jhnsxer 200-
Elizabeth 42 OH, John 17 OH, Mary 15 OH, George W. 8 OH, Scott 5 OH, Charles 2 OH.

Family Group Record

Husband **Michael Berry**

Wife **Elizabeth Harpole**

Notes

WIFE - Elizabeth Harpole (Continued)

1870 not located or checked?

1880 Madison Co. OH Michael in home of Peter & Rebecca Redmond (age?) married and crippled and woodworkman.

History of Madison Co. OH.

Madison Co. land record: Michael Berry adm of estate of John Harpole (father of Elizabeth) 1844-46.

Rootsweb internet site listed Elizabeth, dau of John and Eva Higgins md to Michael Berry and listed 5 children

CHILD 1 - John H W. Berry

BIRTH: Birth date from bible record of Laura Thompson Lowe. Harpole book and Mildred Lenz in agreement. Census same. Compton Bible page received from Vivian Vice Wright Oct 2006 has listed name as John H. Berry b. 26 Apr 1842, along with mother and father and grandparents birth dates.

DEATH: Not located death date or place but was after 1860.

1850 should be with parents but located in Madison Co. OH.

1860 Madison Co. Range Twp. OH Cross Roads p.off. pg 133 #890/937: Michael Berry 44 OH __?maker 200-, Elizabeth 42 OH, John 17 OH, Mary 15 OH, George W. 8 OH, Scott 5 OH, Charles 2 Oh.

1870 not located or checked?

1880 in Guernsey Co, Liberty Twp and city, ED 70 she 17 li 30 was one JOHN W. BERRY 37 OH, Mary J. 31 Oh wife, Sarah A. 12 Oh dau, Hannah O. 10 dau, Amanda E. 9 dau, Luella 6 Oh dau, Thomas A. 4 Oh son, John W. 1 Oh son. There wasn't a John Berry in Madison Co. so this maybe our John W. but will have to do more research to be sure.

there was also a John Beary age 38 Oh in Monroe Co Salem Twp ED 130 she 9 li 22 with wife Elizabeth 36, Seloma S. 11 Oh dau, Osborne A. 8 Oh son Bessie B. 8/12 Oh dau. Don't think this is right one.

CHILD 2 - Mary Berry

BIRTH: Census records.

DEATH: Not located death date or place but was after 1860.

1850 should be with parents but located in Madison Co. OH.

1860 Madison Co. Range Twp. OH Cross Roads p.off. pg 133 #890/937: Michael Berry 44 OH __?maker 200-, Elizabeth 42 OH, John 17 OH, Mary 15 OH, George W. 8 OH, Scott 5 OH, Charles 2 Oh.

1870 not located or checked?

CHILD 3 - George W. Berry

BIRTH: Census records.

DEATH: Not located death date or place but was after 1860.

1860 Madison Co. Range Twp. OH Cross Roads p.off. pg 133 #890/937: Michael Berry 44 OH __?maker 200-, Elizabeth 42 OH, John 17 OH, Mary 15 OH, George W. 8 OH, Scott 5 OH, Charles 2 Oh.

1870 not located or checked?

1880 there were several George Berry's listed in soundex of Ohio and only couple that maybe this George?
Richland Co., Monroe Twp, George W. Berry 26 Oh, Angelina S. 24 Oh wife, Guy C. 1 Oh son
Brown Co., Pleasant Twp, George W. 26, Sarah J. 23 Oh wife, Blanche J. 21/30 Oh dau, Bell Berry 22 Oh sister (so pretty sure this is not our George W. as didn't have a sister Bell that we are aware of.)
Lucas Co. OH, SW Canton Twp, George Berry 30 OH, Anna 28 Oh wife, William 4 Oh son, Helen 2 Oh dau. (George would have be 28 but any would be close) More research on these families.)

Family Group Record

Page 1 of 1

Husband **Midrael Berry**

Wife **Elizabeth Harpole**

Notes

WIFE - Elizabeth Harpole (Continued)
1870 not located or checked?

1880 Madison Co. OH Midrael in home of Peter & Rebecca Redmond (age?) married and crippled and woodworkman.

History of Madison Co. OH.

Madison Co. land record: Midrael Berry adm of estate of John Harpole (father of Elizabeth) 1844-46.

Rootsweb internet site listed Elizabeth, dau of John and Eva Higgins md to Midrael Berry and listed 5 children

CHILD 1 - John H W. Berry
BIRTH: Birth date from bible record of Laura Thompson Lowe. Harpole book and Mildred Lenz in agreement. Census same. Compiler Bible page received from Wylan Vice Wright Oct 2006 has listed name as John H. Berry b. 26 Apr 1842, along with mother and father and grandparents birth dates.

DEATH: Not located death date or place but was after 1860.

1850 should be with parents but located in Madison Co. OH.

1860 Madison Co. Range Twp. OH Cross Roads p.off. pg 123 #890/937: Midrael Berry 44 OH __?male? 200-, Elizabeth 42 OH, John 17 OH, Mary 15 OH, George W. 8 OH, Scott 5 OH, Charles 2 OH.

1870 not located or checked?

1880 in Guernsey Co. Liberty Twp and city, ED 70 enu 127 # 30 was one JOHN W. BERRY 37 OH, Mary J. 31 OH wife, Sarah A. 12 OH dau, Hannah O. 10 dau, Amanda E. 9 dau, Luella 6 OH dau. Thomas A. 4 OH son, John W. 1 OH son. There wasn't a John Berry in Madison Co. so this maybe our John W. but will have to do more research to be sure.

There was also a John Berry age 30 OH in Monroe Co Salem Twp ED 130 enu 9 # 22 with wife Elizabeth 36, sons S. 11 OH dau, Odonna A. 8 OH son Reese B. 8/12 OH dau. Don't think this is right one.

CHILD 2 - Mary Berry
BIRTH: Census records.

DEATH: Not located death date or place but was after 1860.

1850 should be with parents but located in Madison Co. OH.

1860 Madison Co. Range Twp. OH Cross Roads p.off. pg 123 #890/937: Midrael Berry 44 OH __?male? 200-, Elizabeth 42 OH, John 17 OH, Mary 15 OH, George W. 8 OH, Scott 5 OH, Charles 2 OH.

1870 not located or checked?

CHILD 3 - George W. Berry
BIRTH: Census records.

DEATH: Not located death date or place but was after 1860.

1860 Madison Co. Range Twp. OH Cross Roads p.off. pg 123 #890/937: Midrael Berry 44 OH __?male? 200-, Elizabeth 42 OH, John 17 OH, Mary 15 OH, George W. 8 OH, Scott 5 OH, Charles 2 OH.

1870 not located or checked?

1880 there were several George Berry's listed in soundex of Ohio and only couple that maybe this George? Richland Co., Monroe Twp., George W. Berry 28 OH, Angelina S. 24 OH wife, Ray C. 1 OH son
Brown Co., Pleasant Twp., George W. 26, Sarah J. 22 OH wife, Blanche 1. 21/30 OH dau, Bell Berry 22 OH sister (so pretty sure this is not our George W. as didn't have a sister that we are aware of.)
Lucas Co. OH, SW Canton Twp., George Berry 30 OH, Anna 25 OH wife, William 4 OH son, Helen 2 OH dau.
(George would have be 28 but any would be close). More research on these families.

Family Group Record

Husband **Michael Berry**

Wife **Elizabeth Harpole**

Notes

CHILD 4 - Scott Berry

BIRTH: Census records.

DEATH: Not located death date or place but was after 1860.

1860 Madison Co. Range Twp. OH Cross Roads p.off. pg 133 #890/937: Michael Berry 44 OH __?maker 200-, Elizabeth 42 OH, John 17 OH, Mary 15 OH, George W. 8 OH, Scott 5 OH, Charles 2 Oh.

1870 not located or checked?

CHILD 5 - Charles Berry

BIRTH: Census records.

DEATH: Not located death date or place but was after 1860.

1860 Madison Co. Range Twp. OH Cross Roads p.off. pg 133 #890/937: Michael Berry 44 OH __?maker 200-, Elizabeth 42 OH, John 17 OH, Mary 15 OH, George W. 8 OH, Scott 5 OH, Charles 2 Oh.

1870 not located or checked?

1880 Hamilton Co, Cincinniti, Lodge St, ED 140 she 56 li 35: Charles Berry 21 Oh, Lizzeth 20 OH wife, Eugene 8/12 OH son, Benjamin Pierce 79 MD, Anna Edmondson 25 MS. Could be this Charles as only one in OH the right age.

Family Group Record

Husband Michael Berry

Wife Elizabeth Harpole

Notes

CHILD 4 - Scott Berry
BIRTH: Census records.

DEATH: Not located death date or place but was after 1860.

1860 Madison Co, Range Twp, OH Cross Roads p.off, pg 133 #890/937: Michael Berry 44 OH __?make 200-, Elizabeth 42 OH, John 17 OH, Mary 15 OH, George W. 8 OH, Scott 5 OH, Charles 2 OH.

1870 not located or checked?

CHILD 5 - Charles Berry
BIRTH: Census records.

DEATH: Not located death date or place but was after 1860.

1860 Madison Co, Range Twp, OH Cross Roads p.off, pg 133 #890/937: Michael Berry 44 OH __?make 200-, Elizabeth 42 OH, John 17 OH, Mary 15 OH, George W. 8 OH, Scott 5 OH, Charles 2 OH.

1870 not located or checked?

1880 Hamilton Co, Cincinnati, Lodge St, ED 140 sha 56 li 35: Charles Berry 27 OH, Lizzeth 20 OH wife, Eugene 8/12 OH son, Benjamin Pierce 79 MD, Anna Edmondson 25 MS. Could be this Charles as only one in OH the right age.

Geo W Berry ~~1845~~ 1852

Scott " 1855

Chella 1858

p 264. Michael 1817

Paint Twp. age 64 oh md -

Peter 54

Rebecca 44

John Berry Paint Twp. p 263

age 35 oh home Austin Hutson 40

Jannie 37

1880
35
1845

1880
60
1820

Elizabeth H. Berry 60 oh Div -

Darby, Pickaway Co, oh p 358.

1880 Oh Saunders

1880 / 21 / 59

1880 Saunders Madison Co Oh. B 600- Berry could be -

(only 1) dau

Charles Berry 21 Oh Hamilton Co - Cincinnati Lodge St.

Ed 140 she 56 le 35

Lizzetta 20 Oh wife Eugene 8/12 Oh son

(2 others) Benjamin Pierce 79 MD - NR - Anna Edmundson 25 Miss NR -

Geo Berry (28)

1 - Geo Berry 30 Oh - Lucas Co Oh Swanton Twp Ed 56 she 11 le 22

Anna 28 Oh wf Wm 4 son Oh Helen 2 Oh dau

Single others - not right age - close (26 +) Geo W. 26 Oh - Richland Co. Monroe Twp

Angelina S. 24 Oh wife Guy C. 1 Oh son

Geo W - 26 Brown Co - Pleasant Twp - Sarah J. 23 Oh wife

Blanche J 21/30 - Oh dau Annual Tollmar 25 Bowman 28 Sarah

Bell Berry 22 Oh sister (1858) 1880 / 22 / 58

John W - (38)

1 - John Beary 38 Oh Monroe Co Salem Twp - Ed 130 she 9 le 22

Elizabeth 36 Oh wf Seloma S 11 Oh dau Osborne A. 8 Oh son Bessie B 8/12 Oh

John W. Berry 37 Oh Guernsey Co. Liberty Twp & city Ed 70 she 17 le 30

Mary J. 31 Oh wife - Sarah A. 12 Oh dau - Hannah O 10 dau Amanda E 9 dau

Luella 6 Oh dau - Thomas A 4 Oh son - John W 1 Oh son.

could be

1880 / 37 / 1843

mary - 35 — None

Michael - 1880
1817
63

scott (25) none

Michael Berry 1817 –

42A

CENSUS HISTORY OF: Elizabeth Harpole
md 1841 18 Jan Madison Co Ohio

Date of birth: 1818 8 Feb ohio Date of death:

IN HOUSEHOLD OF: Encircle age group in which this person is listed	Males To 16	Males 16&up	Females	Males 0–10	Males 10–16	Males 16–18	Males 16–26	Males 26–45	Males 45&up	Females 0–10	Females 10–16	Females 16–26	Females 26–45	Females 45&up
1790-Co. St. Name:														
1800-Co. St. Name:														
1810-Co. St. Name:														
1820-Co. Madison St. ohio Name: John Harpole (unin typ father)							1			1		1		1

IN HOUSEHOLD OF: Encircle age group in which this person is listed	Males 0–5	Males 5–10	Males 10–15	Males 15–20	Males 20–30	Males 30–40	Males 40–50	Males 50–60	Males 60–70	Males 70–80	Males 80–90	Males 90–100	Males 100&up	Females 0–5	Females 5–10	Females 10–15	Females 15–20	Females 20–30	Females 30–40	Females 40–50	Females 50–60	Females 60–70	Females 70–80	Females 80–90	Females 90–100	Females 100&up	Aliens
1830-Co. Madison St. ohio Name: John Harpole (father)						1									2	1					1						
1840-Co. Madison St. ohio Name: Mary Harpole (grd mother)							1											3				1					

Dwelling #	Family #	Head of family	Age	Sex	Color	Occupation	Value of real estate	Value of personal estate	Place of birth	Married this yr	School this yr.	Can't r. or wr.	Deaf, blind, insane, etc.
1850 - County:			State:				Post office:						
		Could not find –											
1860 - County: Madison			State: ohio				Post office: Cross Roads						
890	937	Michael Berry	44			— maker	—	200	ohio				
		Elizabeth	42										
		John	17										
		Mary	15										
		George W.	8										
		Scott	5										
		Charles	2										

PS 133 Le 38 Range Twp

© 1977 Netti Schreiner-Yantis, 6818 Lois Drive, Springfield, VA 22150

Dwelling #	Family #	Name of each person whose place of abode on June 1, 1870 was in this family	Age	Sex	Color	Occupation	Value of		Place of birth	Father foreign	Mother foreign	Mo. if b. this yr.	Mo. if m. this yr.	School this yr.	Can't r. or wr.	Deaf, blind, idiotic, etc.	Male citizen	Can't vote
							Real estate	Personal estate										

1870 - County: State: Post office:

Dwelling #	Family #	Name of each person whose place of abode on June 1, 1880 was in this family	Color	Sex	Age	Relation to head of family	Born this year	Occupation	Months unemp.	Deaf, blind, idiotic, etc.	Attended school	Can't r. or wr.	Place of birth of this person	Place of birth of father	Place of birth of mother

1880 - County: State: Page #: Super. Dist. #:

Enum. Dist. #: Twp./city/st.add:

Dwelling #	Family #	Name of each person whose place of abode on June 1, 1900 was in this family	Relation to head of family	Color	Sex	Month of birth	Year of birth	Age	Marital status	# yrs. married	M. of # children	# Living ch.	Place of birth of this person	Place of birth of father	Place of birth of mother	Immigration yr.	# of yrs. in US	Naturalization	Occupation

1900 - County: State: Sheet #: Super. Dist. #:

Enum. Dist. #: Twp./city/st.add:

Family Group Record

Children + grand children in my Thompson Family Books

Husband *John Wesley Thompson Sr.

Born 26 Jan 1824	Place , Ross Co., OH	LDS ordinance dates	Temple
Christened	Place	Baptized	
Died 10 Mar 1892	Place , Adair Co., MO	Endowed	
Buried 13 Mar 1892	Place WT, AC, MO, Mt Carmel cem.	Sealed to parents	
Married 6 Apr 1843	Place , Madison Co., OH	Sealed to spouse	
Husband's father *Ignatius Thompson			
Husband's mother Anna ?Unknown			

Wife *Mary Harpole

Born 13 Jun 1819	Place , Madison Co., OH	LDS ordinance dates	Temple
Christened	Place	Baptized	
Died 15 Dec 1898	Place , Adair Co., MO	Endowed	
Buried 18 Dec 1898	Place WT, AC, MO, Mt Carmel cem.	Sealed to parents	
Wife's father *John Harpole			
Wife's mother Eva Higgins			

Children List each child in order of birth. LDS ordinance dates | Temple

1 F Louisa Jane Thompson

Born 28 Mar 1844	Place , Madison County, Ohio	Baptized	
Christened	Place	Endowed	
Died 15 Mar 1889	Place Macon County, Missouri	Sealed to parents	
Buried 18 Mar 1889	Place Walnut Twp., Adair Co., MO, Mt Carmel cem.		
Spouse Van Pierce Clem			
Married 25 Nov 1863	Place , Adair Co., MO	Sealed to spouse	
Spouse John N. Potes			
Married 2 May 1870	Place , Adair Co., MO	Sealed to spouse	

2 F Sarah Elizabeth Thompson

Born 5 Mar 1847	Place , Louisa Co., IA	Baptized	
Christened	Place	Endowed	
Died 28 Aug 1927	Place Bucklin, Linn Co., MO	Sealed to parents	
Buried 30 Aug 1927	Place Walnut Twp., Adair Co., MO, Mt Carmel cem.		
Spouse Benjamin Franklin Linder			
Married 31 Aug 1865	Place , Adair Co., MO	Sealed to spouse	

3 M Charles Walker Thompson

Born 26 Nov 1849	Place Jefferson Twp., Louisa Co., IA	Baptized	
Christened	Place	Endowed	
Died 26 Jan 1934	Place Montpelier, Bear Lake Co., ID	Sealed to parents	
Buried 28 Jan 1934	Place Montpelier, Bear Lake Co., ID, Montpelier cem.		
Spouse Delinda Prentice			
Married Feb 1871 (Div)	Place , Macon Co., MO	Sealed to spouse	
Spouse Clyminie "Minnie" ?Unknown			
Married 1886	Place	Sealed to spouse	

Prepared by Gladys LaVon (Lowe) Treadway	Address 1104 Kimberly Rd. Unit #403
Phone (563) 355-2095	Bettendorf, IA 52722-4111
E-mail address gltreadway77@gmail.com	
Date prepared 15 Aug 2016	Scott

Family Group Record

Husband ***John Wesley Thompson Sr.**

Wife ***Mary Harpole**

Children List each child in order of birth.

				LDS ordinance dates	Temple
4	M	***Levi Douglas Thompson**			
	Born	20 Nov 1851	Place , Louisa Co., IA	Baptized	
	Christened		Place	Endowed	
	Died	27 Apr 1924	Place Gifford, Macon Co., MO	Sealed to parents	
	Buried	30 Apr 1924	Place , Adair Co., MO, Mt Carmel cem.		
	Spouse	Mary Martha Billiter			
	Married	28 Jul 1872	Place , Adair Co., MO	Sealed to spouse	
	Spouse	Sarah J. Bosley			
	Married	17 Jan 1870 (Div)	Place Kirksville, Adair Co., MO	Sealed to spouse	
	Spouse	Mary Frances Steele			
	Married	11 Jan 1907	Place , Adair? Co., MO	Sealed to spouse	
5	M	**John Wesley Thompson JR.**			
	Born	19 Oct 1856	Place , Louisa Co., IA	Baptized	
	Christened		Place	Endowed	
	Died	19 Dec 1915	Place Colfax, Whitman Co., WA	Sealed to parents	
	Buried	22 Dec 1915	Place Colfax, Whitman Co., WA, Colfax cem.		
	Spouse	Catharine Emmaranda Sophia Spitsnogle			
	Married	10 Sep 1874	Place , Louisa Co., IA	Sealed to spouse	
6	M	**Willard O. Thompson**			
	Born	Jun 1857	Place , Adair Co., MO	Baptized	
	Christened		Place	Endowed	
	Died	Aft 1934	Place , ID?	Sealed to parents	
	Buried		Place		
	Spouse	Ida May Merritt			
	Married	8 Oct 1884	Place Helena, L&CC, Montana	Sealed to spouse	

Notes

HUSBAND - *John Wesley Thompson Sr.

BIRTH: Bible record from Grandma (Thompson) Lowe has death date of John Wesley Thompson as 10 Mar 1892 age 68 yrs 1 mo 15 days which calculates to birth of 26 Jan 1824. Original copy in possession of Gladys L. Lowe Treadway. Another bible record listed birth as Jan 1824. Compton Bible records located Oct 2006 listed John W. born 25 Jan 1829 (but believe 9 should be 4) One of the pages from Death records from Compton bible listed John Thompson died Mar 10, 1892 our son (which couldn't possibly be bible of John's parents as both had died before he and his wife) Compton Bible record had dates for Mary Harpole and her father John Harpole born 23 Jun 1795 (we had June 1795 from grandmother Lowe's bible). Cemetery stone listed complete date. Place is not determined to date. Believe the parents were living in OH but not sure if maybe Ross Co. or Madison Co. at the time. Other researchers believe was living in Ross Co. OH.
(Record very hard to read but his was clear enough to make out-copy under Levi Douglas family-GLT)

MARRIAGE: Marriage was recorded at London, Madison Co. OH. (if birth dates correct John was 19 and Mary was 24) Have a picture of John and Mary when they were elderly which would have to been taken before 1892 when John died. Also one of Mary by her self taken before the one of both of them died. Esther House also had a picture of them when they were probably middle age or older which ended up in the latest Adair Co. History.

DEATH: Cemetery stone list date. Have pictures of stones. Have copy of will and estate record from Adair Co. MO. He died at home. Wife Mary was executrix. He left all to his wife, therefore no children were listed. Wit: A.H. Linder of Adair Co., B.F. Linder of Macon Co. and Ella Linder of Adair Co.

There was an article in the paper "The Weekley Graphic" Adair Co. 14 May 1894 "L.D. Thompson and B.F. Linder adm. of estate of J.W. Thompson deceased, first settlement.

Family Group Record

Husband *John Wesley Thompson Sr.

Wife *Mary Harpole

Children List each child in order of birth.

4	M	*Levi Douglas Thompson			
		Born: 20 Nov 1851	Place: , Louisa Co., IA	Baptized:	
		Christened:	Place:	Married:	
		Died: 27 Apr 1924	Place: Grifford, Macon Co., MO	Buried:	
		Buried: 30 Apr 1924	Place: , Adair Co., MO, Mt Carmel cem.		
		Spouse: Mary Martha Miller			
		Married: 26 Jul 1872	Place: , Adair Co., MO	Sealed to spouse:	
		Spouse: Sarah J. Bixley			
		Married: 12 Jan 1870 (Div)	Place: Kirksville, Adair Co., MO	Sealed to spouse:	
		Spouse: Mary Frances Steele			
		Married: 11 Jan 1857	Place: , Adair Co., MO	Sealed to spouse:	
5	M	John Wesley Thompson Jr.			
		Born: 19 Oct 1855	Place: , Louisa Co., IA	Baptized:	
		Christened:	Place:	Married:	
		Died: 19 Dec 1915	Place: Colfax, Whitman Co., WA	Sealed to parents:	
		Buried: 22 Dec 1915	Place: Colfax, Whitman Co., WA, Colfax cem.		
		Spouse: Catharine Emmaranda Sophia Splitnogle			
		Married: 10 Sep 1874	Place: , Louisa Co., IA	Sealed to spouse:	
6	M	Willard O. Thompson			
		Born: Jun 1857	Place: , Adair Co., MO	Baptized:	
		Christened:	Place:	Married:	
		Died: Apr 1934	Place: , IDP	Sealed to parents:	
		Buried:	Place:		
		Spouse: Ivy May Merritt			
		Married: 8 Oct 1894	Place: Helena, L&C, Montana	Sealed to spouse:	

Notes

HUSBAND - *John Wesley Thompson Sr.

BIRTH: Bible record from Grandma (Thompson) Lowe. Has death date of John Wesley Thompson as 10 Mar 1892 age 88 yrs 1 mo 18 days which calculates to birth of 26 Jan 1824. Original copy in possession of Gladys L. Lowe Tredaway. Another bible record (also with as Jan 1824. Compton Bible records located Oct 2006 listed John W. born 25 Jan 1829 (but believe it should be 4) One of the pages from Death records from Compton bible listed John Thompson died Mar 10, 1892 for son (which couldn't possibly be bible of John's parents as both had died before he and his wife) Compton Bible record had dates for Mary Harpole and her father John Harpole born 22 Jun 1795 (we had John 1795 from genealogy Lowe's bible). Cemetery stone listed complete date. Place is not determined to date. Believe the parents were living in OH but not sure if maybe Ross Co. or Madison Co. at the time. Other researchers believe was living in Ross Co. OH.

(Record very hard to read but his was clear enough to make out-copy under Levi Douglas family-GLT)

MARRIAGE: Marriage was recorded at London, Madison Co. OH. (if birth dates correct John was 19 and Mary was 24) Have a picture of John and Mary when they were elderly which would have to been taken before 1892 when John died. Also one of Mary by her self taken before the one of both of them died. Father Hughes also had a picture of them when they were probably middle age or older which ended up in the latest Adair Co. History.

DEATH: Cemetery stone list date. Have obituary of course. Have copy of will and estate record from Adair Co. MO. He died at home. Wife Mary was executrix. He left all to his wife, therefore no children were listed. Will ALL under of Adair Co., B.F. under of Macon Co. and Ella under of Adair Co.

There was an article in the paper "The Weekly Graphic" Adair Co. 14 May 1894 "L.D. Thompson and B.F. Linder adm. of estate of J.W. Thompson (deceased). first settlement.

Family Group Record

Husband ***John Wesley Thompson Sr.**

Wife ***Mary Harpole**

Notes

HUSBAND - *John Wesley Thompson Sr. (Continued)

The inventory, certificate and affidavit from Adair Co.: BK ? pg576 Inventory J.W. Thompson Adair Co. Mo dated 22 Mar 1892 listed real estate, loans and Mary giving adm. to son L.D. Thompson and son in law B.F. Linder. Also listed heirs: Sarah Linder, C.W. Thompson, L.D. Thompson, J.W. Thompson Jr, Willard O. Thompson and heirs of Louisa Poats dec'd. as being Alzada Compton, Edward Potes and Ira Poats. Listed personal property and Public sale 7 Apr 1892. Plus all items sold and to who bought them and for how much.

A letter written by son John Jr. 7 Mar 1894 from St. John, WA, wanting to know how much the estate was for as he was an heir. No one would tell him anything he says. He says he will be there when the estate is settled if he knows. This letter was included in the estate papers of John W. Sr.

CIVIL WAR RECORD: National Archives had no records but MO National Guard Hdq at Jefferson City, MO sent copies of one John W. Thompson #816 50th Reg Enrolled Mo Militia as Private in Co. 2 by Capt Feller. Organized 11 Aug 1862 Kirksville, MO Active duty 11 Aug 1862 Kirksville MO by Col John McNeil. Relieved from duty 29 Aug 1862 by Gen .NcNeil. Remarks: 18 days service exempt by disability. HE WOULD HAVE BEEN AGE 38. Date of birth listed as 35 to 40.

Other record #427 86th Reg. E.M.M. Capt Hotter, Private in Co. C. Enrolled 1864 at Kirksville Mo into active service 20 Sep 1864 Kirksville, Mo by Col Foster. Relieved from duty 31 Oct 1964 by Col Foster for 31 active days. HE WOULD HAVE BEEN AGE 40.

PARENTS: We have not located who his parents are for sure. Ann Thompson was listed as his guardian in 1834 in Madison Co. OH when they sold land there. Had believed this was his mother, but could have been another relative. This Ann Thompson married William Hall in 1834 in Madison Co. OH and he died in 1846 while in Louisa Co. IA. Besides John, and Ann and William Hall was listed Thomas L. Thompson and Charles Thompson in same land dealings from 1834 thru 1845. Ann Thompson was listed in houshold of Thomas L. Thompson in 1860-70 census Madison Co. OH. Haven't located death for Ann to date, census stated she was born 1778-1783 VA and this would fit for her to be John's mother as well as Thomas and Charles's.

INFO FROM ELDON THOMPSON, 1995: List father as Ignatius Thompson and mother as Ann and says children are listed in his will of 1834 in Ross Co. OH. If the other children were still living why weren't they in the same land records that John, Charles and Thomas were, I don't know.

1964 a letter written by George Thompson, son of John Jr. to his niece, said John Sr. moved from Iowa to Mo in the spring of 1858. Stated John Sr. was a sargent with Grant during the Civil War and his son Charles also served the last year of Civil War with Grant. (Charles was born Nov 1849- he would have been 15 in 1864 so not sure this is correct). Also stated John Sr. was 1/2 Scotch and 1/2 English and Mary Harpole was 1/2 Dutch and 1/2 Irish. (How he determined this I don't know.-since no one I know has located any info on John Srs parents to date. We do have info on Marys family however. It is believed Harpole was German.) This letter was sent to me by Joyce Hamilton Rte 2 Box 93 St John, WA 99171. She also sent a picture of John Jr.and info on his family.

Several land records from Madison Co. OH, Louisa Co. IA, Adair Co. MO. Have copies of some of records.

Adair County Pictorial Book pub. 1993 has picture of John Wesley Thompson and Mary Harpole in their later years, but not sure of the date. Esther Lowe House had put the picture in.

CENSUS RECORDS:

1830 John would be about age 6, probably with parents. Ignatius Thompson in Ross Co. OH had male age 5/10 that could be John.

1840 Madison Co. OH believe John age 16 is in household of William Hall 70/80 and Ann Thompson Hall. Sommerfield Twp. pg 55. They have a male age 10/15.

1850 Louisa Co. Jefferson Twp. IA. #93/96: John W. Thompson 26 OH farmer, Mary 30 OH, Louisa 6 OH, Sarah E. 3 IA, Charles W. 1 IA.

1856 Louisa Co. Jefferson Twp. IA pg 186 #53/56: John W. Thompson 32 OH farmer 11 yrs in IA (1845 then), Mary 35 OH 11 yrs in IA, Louisa 12 OH, Charles 7 IA, Levi 4 IA, John 1 IA. Other info in census: Native Voter, Militia, owner of land, 80 ac wheat, 314 bu harvested wheat; 18 ac oats, 100 bu harvested oats; 25 ac corn, 2000 bu harvested corn; 14 hogs sold, 200 value hogs sold, 4 cattle sold, 100 value cattle sold.

Family Group Record

Husband *John Wesley Thompson Sr.

Wife *Mary Harpole

Notes

HUSBAND -- *John Wesley Thompson Sr. (Continued)

The inventory, certificate and affidavit from Adair Co., IA 2 pg576. Inventory J.W. Thompson Adair Co. Mo dated 22 Mar 1892 listed real estate, loans and Mary giving sum, to son L.D. Thompson and son in law B.A. Hinde. Also listed heirs: Sarah Hinde, C.W. Thompson, L.D. Thompson, J.W. Thompson Jr, William D. Thompson and heirs of Louisa Poole dec'd, as being Alzada Compton, Howard Poole and Ida Poole. Listed personal property and Public sale 7 Apr 1892. Plus all items sold and to who bought them and for how much.

A letter written by son John Jr. 2 Mar 1894 from St. John, WA, wanting to know how much the estate was for as he was an heir. No one would tell him anything he says. He says he will be there when the estate is settled if he knows. This letter was included in the estate papers of John W. Sr.

CIVIL WAR RECORD: National Archives had no records but MO National Guard Hdq at Jefferson City, MO sent copies of one John W. Thompson #616 50th Reg Enrolled Ho Militia as Private in Co. 2 by Col Feiter. Organized 11 Aug 1862 Kirksville, MO. Active duty 11 Aug 1862 Kirksville MO by Col John Moles. Received from duty 29 Aug 1862 by Gen McNeil. Remarks: 18 days service exempt by disability. HE WOULD HAVE BEEN AGE 36. Date of birth listed as 35 to 40.

Other record #1127 58th Reg. E.M.M. Col Holter, Private in Co. C. Enrolled 1864 at Kirksville Mo into active service 20 Sep 1864 Kirksville, Mo by Col Foster. Relieved from duty 31 Oct 1864 by Col Foster for 21 active days. HE WOULD HAVE BEEN AGE 40.

PARENTS: We have not located who his parents are for sure. Ann Thompson was listed as his guardian in 1834 in Madison Co. OH when they sold land there. Had believed this was his mother, but could have been another relative. This Ann Thompson married William Hall in 1804 in Madison Co. OH and he died in 1846 while in Louisa Co. IA. Besides John, and Ann and William Hall was listed Thomas L. Thompson and Charles Thompson in same land dealings from 1834 thru 1845. Ann Thompson was listed in household of Thomas L. Thompson in 1850-70 census Madison Co. OH. Haven't located death for Ann to date, census stated she was born 1778-1783 VA and this would fit for her to be John's mother as well as Thomas and Charles.

INFO FROM ELDON THOMPSON, 1995: Lists father as Ignatius Thompson and mother as Ann and says children are listed in his will of 1834 in Ross Co. OH. If the other children were still living why weren't they in the same land records that John, Charles and Thomas were, I don't know.

1964 a letter written by George Thompson, son of John Jr. to his niece, said John Sr. moved from Iowa to Mo in the spring of 1858. Stated John Sr. was a sergeant with Grant during the Civil War and his son Charles also served the last year of Civil War with Grant. (Charles was born Nov 1846- he would have been 15 in 1864 so not sure this is correct). Also stated John Sr. was 1/2 Scotch and 1/2 English and Mary Harpole was 1/2 Dutch and 1/2 Irish. (How he determined this I don't know, since no one I know has located any info on John Sr's parents to date. We do have info on Mary's family however. It is believed Harpole was German.) This letter was sent to me by Joyce Hamilton Rte 2 Box 93 St John, WA 99171. She also sent a picture of John Jr. and wife on his family.

Several land records from Madison Co. OH, Louisa Co. IA, Adair Co. MO. Have copies of some of records.

Adair County Pictorial Book pub. 1993 has picture of John Wesley Thompson and Mary Harpole in their later years, but not sure of the date. Esther Lowe House had put the picture in.

CENSUS RECORDS:

1830 John would be about age 6, probably with parents. Ignatius Thompson in Ross Co. OH had male age 5/10 that could be John.

1840 Madison Co. OH Believe John age 16 is in household of William Hall 20/30 and Ann Thompson Hall Sommerfield Twp. pg 55. They have a male age 10/15.

1850 Louisa Co. Jefferson Twp. IA. #93/93: John W. Thompson 25 OH farmer, Mary 20 OH, Louisa 6 OH, Sarah E. 3 IA, Charles W. 1 IA.

1856 Louisa Co. Jefferson Twp. IA. pg 186 #53/56: John W. Thompson 32 OH farmer 11 yrs in IA (1845 then), Mary 35 OH 11 yrs in IA, Louisa 12 OH, Charles 7 IA, Levi 4 IA, John 1 IA. Other info in census: Native Water, Militia, owner of land, 80 ac wheat, 314 bu harvested wheat; 18 ac oats, 100 bu harvested oats; 25 ac corn, 2,100 bu harvested corn; 14 hogs sold, 200 value hogs sold, 4 cattle sold, 100 value cattle sold.

Family Group Record

Husband ***John Wesley Thompson Sr.**

Wife ***Mary Harpole**

Notes

HUSBAND - *John Wesley Thompson Sr. (Continued)

1860 Adair Co. Liberty Twp. MO Ringos Point p.off. #757/626: John W. Thompson 36 OH farmer $2400-900, Mary 40 OH, Louisa 16 OH, Sarah 13 IA, Charles 11 IA, Levi 8 IA, John 4 IA, Willard 2 MO.

1870 Adair Co. MO Kirksville p.off. pg 9 #64/63: John W. Thompson 46 OH farmer $4000-1500, Mary 51 OH, Charles 21 IA, Levi 19 IA, John 15 IA, Willard 13 MO.

1880 Adair Co. Walnut Twp. pg 8-9 #62/63: John W. Thompson 56 OH-OH-OH, Mary 61 OH-VA-VA, Alice Clem 15 MO granddaughter.

Jul 2006 Vivian Vice Wright sent e-mail to Sandy Taylor saying she had info from her husbands family of Compton's that had some dates from the John W. Thompson family. Most dates matched what I had except couple different, she had John b. 25 Jan 1829 and she also had my grandmother Laura Alice Thompson b. 6 Aug 1886 which Laura always stated 1885. Most info from the Compton family.
Later Vivian wrote to say she believed from all info John W. was born 1824, the 4 being mistaken for a 9.

WIFE - *Mary Harpole

BIRTH: Bible record and cemetery stone list date. Believe to be Madison Co. OH as that is where parents were living. Have picture of Mary and John when elderly.

MARRIAGE: Recorded London, Madison Co. OH. Have copy. He was 19 and she was 24.

DEATH: Info from cemetery records and stone. Have picture of stone. She was 79 years of age.

Had signed some land records with husband in OH and MO.

1820 Madison Co. OH Mary with parents age 1.

1830 Madison Co. OH with father and grandmother.

1840 Madison Co. OH with father and grandmother.

1850 Louisa Co. IA Mary age 30 OH with husband and children.

1856 Louisa Co. Jefferson Twp IA Mary age 35 OH with husband and children.

1860 Adair Co. MO Liberty Twp. Mary age 40 Oh with husband and children.

1870 Adair Co. MO Mary age 51 OH with husband and children.

1880 Adair Co. MO Walnut Twp. Mary age 61 Oh-VA-VA with husband and grand daughter.

CHILD 1 - Louisa Jane Thompson

BIRTH: Cemetery records and grave stones, also family members.

MARRIAGE1: Recorded Kirksville, Adair Co. MO. Was divorced from 1st mg.

MARRIAGE2: Recorded Kirksville, Adair Co. MO.

DEATH: Mt Carmel Cemetery records and info from great grand daughter Esther House. Hadn't located obit to date. Not sure if died Adair or Macon Co. but some info listed Macon Co.

Parents: Info from census and great granddau.

Children: Info from census and great granddau and also other relatives. There was only one daughter from 1st marriage and two sons from 2nd mg.

1850 Louisa Co. Jefferson Twp. IA Louisa age 6 Oh with parents.

1860 Adair Co. Liberty Twp. MO Louisa age 16 Oh with parents.

Family Group Record

Husband *John Wesley Thompson Sr.

Wife *Mary Harpole

Notes

HUSBAND - *John Wesley Thompson Sr. (Continued)

1820 Adair Co. Liberty Twp. MO Ringos Rolls p.off. #127/826: John W. Thompson 36 OH farmer $24(0-200), Mary 40 OH, Louisa 16 OH, Susan 13 IA, Charles 11 IA, Levi 8 IA, John 4 IA, William 2 MO.

1870 Adair Co. MO Kirksville p.off. pg 9 #64/63: John W. Thompson 46 OH farmer $2000-1500, Mary 51 OH, Charles 21 IA, Levi 19 IA, John 15 IA, William 12 MO.

1880 Adair Co. Walnut Twp. pg 8-9 #62/63: John W. Thompson, 56 OH-OH-OH, Mary 61 OH-VA-VA, Alice Clem 15 MO granddaughter.

Jul 2005 Vivian Vice Wright sent e-mail to Sandy Taylor saying she had info from her husbands family of Compton's that had some dates from the John W. Thompson family. Most dates matched what I had except couple different. She had John b. 25 Jan 1829 and she also had my grandmother Laura Alice Thompson b. 6 Aug 1888 which Laura always stated 1885. Most info from the Compton family.
Later Vivian wrote to say she believed from all info John W. was born 1824, she-4 being mistaken for a 9.

WIFE - *Mary Harpole

BIRTH: Bible record and cemetery stone list date. Believe to be Madison Co. OH as that is where parents were living. Have picture of Mary and John when elderly.

MARRIAGE: Recorded London, Madison Co. OH. Have copy. He was 19 and she was 24.

DEATH: Info from cemetery records and stone. Have picture of stone. She was 79 years of age.

Had signed some land records with husband in OH and MO.

1820 Madison Co. OH Mary with parents age 1.

1830 Madison Co. OH with father and grandmother.

1840 Madison Co. OH with father and grandmother.

1850 Louisa Co. IA Mary age 30 OH with husband and children.

1860 Louisa Co. Jefferson Twp IA Mary age 35 OH with husband and children.

1860 Adair Co. MO Liberty Twp. Mary age 40 OH with husband and children.

1870 Adair Co. MO Mary age 51 OH with husband and children.

1880 Adair Co. MO Walnut Twp. Mary age 61 OH-VA-VA with husband and grand daughter.

CHILD 1 - Louisa Jane Thompson

BIRTH: Cemetery records and grave stones, also family members.

MARRIAGE1: Recorded Kirksville, Adair Co. MO. Was divorced from 1st mg.

MARRIAGE2: Recorded Kirksville, Adair Co. MO.

DEATH: Mt Carmel Cemetery records and info from great grand daughter Esther House. Hadn't located obit to date. Not sure if died Adair or Macon Co. but some info listed Macon Co.

Parents: Info from census and great grandson.

Children: Info from census and great grandson and also other relatives. There was only one daughter from 1st marriage and two sons from 2nd mg.

1850 Louisa Co. Jefferson Twp. IA Louisa age 6 OH with parents.

1860 Adair Co. Liberty Twp. MO Louisa age 16 OH with parents.

Family Group Record

Husband ***John Wesley Thompson Sr.**

Wife ***Mary Harpole**

Notes

CHILD 1 - Louisa Jane Thompson (Continued)

1870 not Adair Co. MO. Need to check Macon Co.

1880 not located Adair Co. index. Sandy did locate them in Drake, Macon Co. Mo, John N. Potes 41, MO-KY-KY, Louisa 39 IA-OH-OH, Tilman E. 8 MO, Ira W. 5 MO (Tilman prob. Edward)

Jul 2006 Vivian Vice Wright sent e-mail to Sandy Taylor saying they found a loose page in the Compton family bible which listed Louisa Jane Thompson b. 28 Mar 1844 md to Van Pearce Clem b. 11 Oct 1841 (my birth date listed as 11 Oct 1843 and some other dates of John Wesley Thompson and Levi Douglas Thompson. Few of the dates differed in years but month and day same.

Sandy also listed Filmore Potes as first child b. 1872 and died bef 1945, Tilman Edward also b. 1872 and believe they are the same child. As he wasn't in the 1880 census but Tilman was at age 8.

CHILD 2 - Sarah Elizabeth Thompson

BIRTH: Info from descendants, cemetery records and grave stones, and obit and death certificate. Have picture's of Sarah, daughter Elva & husband Frank Davis and of grave stones.

MARRIAGE: Believe md in Adair Co. Obit listed mg date.

DEATH: Info from death certificate, cemetery and obit from Bucklin Herald, Bucklin, MO 2 Sep 1927 pg 1.

Info from death certificate #24811 Recorded at MO Bureau of Vital Statistics, Jefferson Co. MO and copy of same in possession of Gladys L. Treadway. She was widowed and cause of death listed as chronic myorarditis?, duration of 3 yrs. Dr. J.L. Cantwell, MD of Bucklin MO signed it. Husband was Ben Linder and listed birth date 5 Mar 1947 Louisa Co. IA, fathers name of John Thompson b. Oh and mother Mary Harpole b. OH, informant was Mrs O.B. Cantwell of Bucklin, MO. (dau).

Obit from Bucklin paper: Sarah Elizabeth (Thompson) Linder was born in Louisa County, Iowa, March 5, 1847, and passed from this life at her home in Bucklin, MO August 28, 1927, age 80 yrs, 5 mo, 23 days.

When only 9 yrs old she moved with her parents John and Mary Thompson to Adair Co. MO where she lived until she was married to Benjamin F. Linder, August 31, 1965. To this union 3 children were born: Anna Ethlyn, who died in infancy, Elva O. Cantwell, of Bucklin and Dr. Willard H. Linder of Clinton, Iowa, who passed on to that home beyond May 21, 1916.

Besides a number of nephews and neices and a host of close friends Mother Linder leaves to mourn her departure two brothers: Charles W. Thompson of Mt Pelier, Idaho and Willard O. Thompson of St Maries, Idaho.

At the age of 19 Mother Linder united with the United church, an old log church house close to the cemetery where she is to be buried.

In 1881 she affilitated herself with the Christian church at Winigan. In 1907 she became affiliated with the Christian Church of Bucklin, where she remained true to the ideals and life of the Savier. She was interested in the church and all its activities. Next to her home her church came first.

A Christian Mother, A Christian neighbor and a Christian church member was Mother Linder.

Short services were held at the home in North Bucklin at 10 o'clock, conducted by Rev. J.P. Pound, assisted by Rev. T. Earl Stack. After which the remains were taken to Mount Carmel, where another service was held and the body laid in its resting place in the nearby cemetery.

1850 Louisa Co. IA Sarah age 3 in home of parents.

1860 Adair Co. MO Sarah age 13 in home of parents.

1870 would be age 23 married and not located to date.

1880 Adair Co. Walnut Twp MO pg 13 #116/118: Ben F. Linder 39 Il-TN-KY farmer, Sarah E. 33 IA, Elva 11 MO dau, Willard H. 5 MO son, George Clark 38 IN boarder

Family Group Record

Husband *John Wesley Thompson Sr.

Wife *Mary Hargole

Notes

CHILD 1 - Louisa Jane Thompson (Continued)
1870 not Adair Co. MO. Need to check Macon Co.

1880 not located Adair Co. index. Sandy did locate them in Drake, Macon Co. Mo. John N. Polls 41, MO-KY-KY, Louisa 39 IA-OHOH. Tilman E. 8 MO, Ira W. 5 MO (Tilman prob. Edward)

Jul 2005 Vivian Vice Wright sent e-mail to Sandy Taylor saying they found a loose page in the Cameron family bible which listed Louisa Jane Thompson b. 28 Mar 1844 md to Van Pearce Clem b. 11 Oct 1841. (my birth date listed as 11 Oct 1843 and some other dates of John Wesley Thompson and Levi Douglas Thompson. Few of the dates differed in years but month and day same

Sandy also listed Filmore Polls as first child b. 1872 and died bef 1945, Tilman Edward also b. 1872 and believe they are the same child. As he wasn't in the 1880 census but Tilman was at age 8.

CHILD 2 - Sarah Elizabeth Thompson
BIRTH: Info from descendants, cemetery records and grave stones, and obit and death certificate. Have pictures of Sarah, daughter Elva & husband Frank Davis and of grave stones.

MARRIAGE: Believe md in Adair Co. Obit listed mg date.

DEATH: Info from death certificate, cemetery and obit from Bucklin Herald, Bucklin, MO 2 Sep 1927 pg 1.

Info from death certificate #24-11 Recorded at MO Bureau of Vital Statistics, Jefferson Co. MO and copy of same in possession of Gladys L. Trexler. She was widowed and cause of death listed as chronic myocarditis?, duration of 3 yrs. Dr. J.L. Cantwell, MD of Bucklin, MO signed it. Husband was ben Linder and listed birth date 5 Mar 1847 Louisa Co. IA. Informs name of John Thompson b. OH and mother Mary Hargole b. OH, informant was Mrs O.B. Cantwell of Bucklin, MO. (dau)

Obit from Bucklin paper Sarah Elizabeth (Thompson) Linder was born in Louisa County, Iowa, March 5, 1847, and passed from this life at her home in Bucklin, MO August 26, 1927, age 80 yrs, 5 mo, 22 days.

When only 9 yrs old she moved with her parents John and Mary Thompson to Adair Co. MO where she lived until she was married to Benjamin F. Linder, August 31, 1865. To this union 3 children were born: Anna Gertrude, who died in infancy, Elva O. Cantwell, of Bucklin and Dr. William H. Linder of Clinton, Iowa, who passed on to that home beyond May 21, 1918.

Besides a number of nephews and nieces and a host of close friends Mother Linder leaves to mourn her departure two brothers: Charles W. Thompson of Mt Pellier, Idaho and William O. Thompson of St Maries, Idaho.

At the age of 19 Mother Linder united with the United church, an old log church house close to the cemetery where she is to be buried.

In 1881 she affiliated herself with the Christian church at Whitman. In 1907 she became affiliated with the Christian Church of Bucklin, where she remained true to the ideals and life of the Savior. She was interested in the church and all its activities. Next to her home her church came first.

A Christian Mother, A Christian neighbor and a Christian church member was Mother Linder.

Short services were held at the home in North Bucklin at 10 o'clock, conducted by Rev. J.P. Pound, assisted by Rev. T. Earl Slack. After which the remains were taken to Mount Carmel, where another service was held and the body laid in its resting place in the nearby cemetery.

1850 Louisa Co. IA. Sarah age 3 in home of parents.

1860 Adair Co. MO. Sarah age 13 in home of parents.

1870 would be age 23 married and not located to date

1880 Adair Co. Walnut Twp MO pg 15 #116/116: Ben F. Linder 32 Farmer, Sarah E. 32 IA. Eva 13 MO dau, William H. 5 MO son, George Clark 28 IN boarder

Family Group Record

Husband ***John Wesley Thompson Sr.**

Wife ***Mary Harpole**

Notes

CHILD 2 - Sarah Elizabeth Thompson (Continued)

1900 Sullivan Co. Morris Twp. MO pg 1 #6/6: Sarah E. Linder 53, Otis B. Cantwell 30, Elva O. Cantwell 30, Stanton Cantwell 22 servant.

1910 not Linn/Sullivan Co. Maybe Adair?

1920 not checked to date.

I have a copy of a letter written to Nellie Thompson White in Washington, from Aunt Sarah Thompson Linder dated Bucklin Mo 6 Nov 1900 and original in possession of Gordon W. Hamilton and Joyce E. Hamilton, Rt 2 Box 93 St John, WA 99171 (Joyce sent me copy). To Mrs Nellie White, My dear neice your most welcome letter received some time ago woould have answered sooner but I sold my farm and moving around I have not had much time I am at Elvas now will stay here two or three weeks then I will go to Iowa where Willard is. I do not know just what I will do or where I will located yet. I may stay in Iowa where Willard is. I got your letter also your little girls I think them both real nice yo look very much like you did when you was a little girl. I was much pleased to get them many thanks for the same I cherish them. I think your little girl real sweet how I would like to see you all I would be so glad to have you visit me but I dont suppose you will ever come back to Missouri I seen Ira Potes and told him what you said and gaave him your post office adress he said he would write to you he is talking of goin to Colorado this fall his post office adress is Walnut Mo Ed Potes had two children Ed and Fred Wolf is both married Ed has one child living and one dead. Caroline Wolf is teaching school this fall near Elmer you would not know them they have changed so much I was at Mrs wolfs last week I always thought so much of Mr wolf I will close as out O.A is going to the office good bye for this time direct your letter to Winigan, MO and if I am not there it will follow me your living Aunt Sarah Linder Love to all bye bye (very little punctuation).

==========

Have looked for her brother, Willard in Iowa and Idaho but not located him, so don't know where he was in Iowa when Sarah referred to that.

CHILD 3 - Charles Walker Thompson

BIRTH: Info from great grandson and death certificate. Great Grandson: Elden Thompson, 600 Plaza Dr, Blackfoot, ID 83221 (Ina his wife) 1988-91. (son of Ralph E., son of Kit Carson Thompson, son of Charles W.) Received a copy of the obit from The Bear Lake Co. News from Montpelier, ID. (Apr 1995). Rootsweb internet site listed Charles Walker Thompson birth date as 9 Aug 1859 Des Moines, Polk co. IA..

MARRIAGE1: Divorce record in Adair Co. MO says md 1871 Macon Co. MO but I have checked the records and have not found record in Macon or Adair Co. His death certificate also stated he was md and wifes name was Lennie Prentice. (Was md to Delinda Printice, but div. and had married a 2nd time.)

DIVORCE1: Recorded Circuit Court, Kirksville, Adair Co. MO Case #4877 Delinda Thompson from Charles W. Thompson, Oct Term 1885 Jan 23, 1885.

Married Macon Co. Feb 1871. Court finds children born, Carson Thompson, Carmon Thompson, Willard Thompson, Myrtle Thompson and Pearl Thompson, custody given to Delinda Thompson and also control and expenses for the divorce. Final 3 Oct 1885. Apr Term 1885 7 Apr, First Petition for Divorce, which was made final next term of court in Oct. He didn't contest divorce. Book O pg 353, 307.

Bk F or K? Cause filed for divorce: Adultry. Filed 1st Apr 1885 but court in vacation then. Cause: also failure to provide necessary support of wife and children. Published: In Kirksville Weekly Graphic according to law. Apr 1885. (Bk K pg 486).

MARRIAGE2: Md probably out west. Clyminie ?. Obit listed widow living as Mrs Minnie Thompson.

DEATH: Copy of death certificate gives dates and place. Informant K.C. Thompson (son) of Rte 1, Firth, Idaho. Was age 85 yrs 2 mo. Only cause of death listed was senility. Living in Montpelier, Idaho, farmer, retired. Father John Thompson, mother not known. Undertaker ? Williams, from Montpelier, ID. State File # 88108.

Info on Montpelier Cemetery received from Idaho State Gen. Library, listing Charles W. Thompson 26 Nov 1848 IA, d. 26 Jan 1934 Montpelier, Bear Lake, Idaho, md Lennie Prentice FA- John Thompson.

Wrote to Montpelier Public Library to ask about an obituary and they said that was time of missing years from 1933 to 1938. (Mar 1995).

Family Group Record

Husband *John Wesley Thompson Sr.

Wife *Mary Harpole

Notes

CHILD 2 - Sarah Elizabeth Thompson (Continued)

1900 Sullivan Co. Morris Twp. MO pg 1 #6/6: Sarah E. Under 53, Ora B. Cardwell 20, Elva O. Cardwell 20, Stanton Cardwell 22 servant.

1910 no Linn/Sullivan Co. Mo/ya Adair?

1920 not checked to date.

I have a copy of a letter written to Nellie Thompson White in Washington, from Aunt Sarah Thompson Under dated Bucklin Mo 6 Nov 1900 and original in possession of Gordon W. Hamilton and Joyce E. Hamilton, rt 2 Box 93, St. John, WA 99171 (Joyce sent me copy). To Mrs Nellie White, My dear niece your most welcome letter received some time ago wouldn't have answered sooner but I sold my farm and moving around I have not had much time. I am at Elvas now will stay there two or three weeks then I will go to Iowa where Willard is. I do not know just what I will do or where I will located yet. I may stay in Iowa where Willard is. I got your letter also your little girls I think them both real nice. yo look very much like you did when you was a little girl. I was much pleased to get them many thanks for the same I cherish them. I think your little girl real sweet how I would like to see you all I would be so glad to have you visit me but I dont suppose you will ever come back to Missouri. I seen Ira Potter and told him what you said and gave him your post office address he said he would write to you he is talking of goin to Colorado this fall his post office address is Walnut Mo. Ed Potter had two children. Ed and Fred Wolf is both married. Ed has one child living and one dead. Caroline Wolf is teaching school this fall near Elmer. you would not know them they have changed so much I was at Mrs wolfs last week I always thought so much of Mr wolf. I will close as out O.A is going to the office. good bye for this time. direct your letter to Winigan, MO and if I am not there it will follow me. your living Aunt Sarah Under. love to all. bye bye. (very little punctuation).

****

Have looked for her brother, Willard in Iowa and Idaho but not located him, so don't know where he was in Iowa when Sarah referred to that.

CHILD 3 - Charles Walter Thompson

BIRTH: Info from great grandson and death certificate. Great Grandson: Eldon Thompson, 600 Plaza Dr, Blandfool, ID 83221. (his wife) 1288-91. (son of Ralph E., son of Rit Carson Thompson, son of Charles W.). Received a copy of the obit from The Bear Lake Co. News from Montpelier, ID, (Apr 1995). Rootsweb internet site listed Charles Walter Thompson birth date as 9 Aug 1859 Des Moines, Polk co, IA.

MARRIAGE1: Divorce record in Adair Co, MO says md 1871 Macon Co. MO but I have checked the records and have not found record in Macon or Adair Co. His death certificate also stated he was md and wifes name was Lennie Prentice. (Was md to Delinda Prentice, but div. and had married a 2nd time.)

DIVORCE1: Recorded Circuit Court, Kirksville, Adair Co. MO Case #4877 Delinda Thompson from Charles W. Thompson, Oct Term 1885 Jan 23, 1885.

Married Macon Co. Feb 1871. Court finds children born, Carson Thompson, Carmon Thompson, William Thompson, Myrtle Thompson and Hazel Thompson, custody given to Delinda Thompson and also control and expenses for the divorce. Final 3 Oct 1885. Apr Term 1885 2 Apr. First Petition for Divorce, which was made final next term of court in Oct. He didn't contest divorce. Book O pg 153, 307.

Bk F or K? Cause filed for divorce: Adultery. Filed 1st Apr 1885 but court in vacation then. Cause: also failure to provide necessary support of wife and children. Published in Kirksville Weekly Graphic according to law. Apr 1885 (Bk K pg 4801).

MARRIAGE2: Md probably out west. Cymarie Z. Dot listed widow living as Mrs Minnie Thompson.

DEATH: Copy of death certificate gives date and place. Informant K.C. Thompson (son) of Rt 1, Firth, Idaho. Was age 95 yrs 2 mo. Only cause of death listed was senility. Living in Montpelier, Idaho, former, retired Fireman John Thompson, mother not known. Undertaker ? Williams, from Montpelier, ID. State file # 80108.

Info on Montpelier Cemetery received from Idaho State Gen. Library, listing Charles W. Thompson 26 Nov 1848 IA, d. 26 Jan 1924 Montpelier, Bear Lake, Idaho, no Lennie Prentice. FA- John Thompson.

Wrote to Montpelier Public Library to ask about an obituary and they said that was time of missing years from 1923 to 1938. (Mar 1995).

Family Group Record

Husband ***John Wesley Thompson Sr.**

Wife ***Mary Harpole**

Notes

CHILD 3 - Charles Walker Thompson (Continued)

Wrote to the News-Examiner newspaper in Montpelier and received a copy of his obit from their newspaper The Bear Lake Co. News Fri Feb 2, 1934 pg 1.

OBITUARY: ---"Veteran of Custer Troops Dies Here-- Funeral services for the late Charles W. Thompson, were held last Sunday from the Community Church in Montpelier and interment was made in the Montpelier Cemetery.---Mr Thompson, who was 85 years of age, passed away Friday, January 26th, from ailments caused by his advanced age. He was born in Louisa County, Iowa and moved to Missouri when a child. He enlisted in a home guard company just before the close of the Civil War, and served as a private in Company B., 19th Regiment, Kansas Calvlry, under General George A. Custer, from October 19th, 1868 to April 18th, 1869, during which time he was actively engaged in Indian fighting. He came to Montpelier in 1891, where he was employed by the Oregon Short Line for many years.--- He is survived by his widow, Mrs Minnie Thompson, and by two daughters and two sons by a former marriage. They are Mrs J.B. Hundrup, Pomeroy, Washington, Mrs Arthur Huckins, Sundance, Wyoming, K.C. Thompson, Blackfoot, Idaho and J.C. Thompson of Kirksille, Missouri; also one brother, W.O. Thompson of St Maries, Idaho and twenty-one grand-children and eighteen great grand-children."

PARENTS: Info from grandson and other Thompson descendants.

1850 Louisa Co. Jefferson Twp IA #93/96: Listed Charles W. age 1 IA with parents.

1860 Adair Co. Liberty Twp. MO #757-626: Charles age 11 IA with parents.

1870 Adair Co. Kirksville p.off MO. pg 9 #64-63: Charles 21 IA with parents.

1880 Adair Co. Walnut Twp. MO pg 9 #78-80: Charles Thompson 30 IA, Delinda 24 IA, Carson 8 Mo son, Carmon 6 Mo son, Willard 4 Mo son, Myrtle 5 months MO dau.

1900 not located to date, maybe out west?

1910 not located to date, maybe out west?

1920 Bear Lake Co. Idaho Montpelier, Grant St. ED 63, She 9, li 52, Vol 2: Charles W. Thompson 69 IA, Clyminie 48 IL wife.

CHILD 4 - *Levi Douglas Thompson

Records were found in Adair Co. and Macon Co. Mo as they lived in the country which was in Adair Co. but when they moved to South Gifford that was in Macon Co. and North Gifford was in Adair Co. One street divided the town.

BIRTH: Family, census, cemetery records, death certificate, bible record.

MARRIAGE1: Recorded Kirksville, Adair Co. MO. Was later divorced case #1153 recorded Circuit Court Bk D pg 380 & 461, have transcribed copy. Divorce in court 4 Mar 1871. Judgement of Divorce made good next term of court June 16, 1871. Stated married 17 Jan 1870 and lived together till l3 Jul 1870. He is innocent and injuried party for tretment she bestowed on him. Divorce granted Nov 14, 1871 Tuesday.

MARRIAGE2: Recorded at Kirksville, Adair Co. MO Have copy.

MARRIAGE3: Probably recorded at Kirksville, Adair Co. MO about 1907.

DEATH: Death certicate gives date as does bible record. Death cert. recorded Macon, Casby Twp. MO and list apaplexy nd contributory cause as arteris sclerois? for cause of death. Informant D.L. Thompson (son of Levi). Levi born in Iowa 20 Nov 1851. Also listed father as John W. Thompson b. Ohio and mother Nancy Harpoole b. Ohio.

H.W. McCollum Funeral Home Records, Gifford, Macon Co. MO listed L.D. Thompsons birth and death as 29 Apr 1924 age 72 yrs 4 mo 9 days, father John W. Thompson Idaho (which wasn't right). Buried at Mt Carmel cem. Wife Mary Thompson.

Have pictures of stone and copy of death cert. No will was located but was an inventory and appraisments recorded in Macon, Macon Co. Mo. Also copy of Declaration of election by Widow to take childs share. Macon Co. Mo 1924. That paper states adopted daughter Pearl Lowe (who in fact was the dau of Levi's daughter Laura and Henry Lowe.) Never located any actual adoption papers. She did live with them for some years.

Family Group Record

Husband ***John Wesley Thompson Sr.**

Wife ***Mary Harnole**

Notes

CHILD 3 - Charles Walter Thompson (Continued)

Wrote to the News-Examiner newspaper in Montpelier and received a copy of his obit from their newspaper The Bear Lake Co. News Fri Feb 2, 1934 pg 1.

OBITUARY: — Veteran of Custer Troops Dies Here— Funeral services for the late Charles W. Thompson, were held last Sunday from the Community Church in Montpelier and interment was made in the Montpelier Cemetery.—Mr. Thompson, who was 85 years of age, passed away Friday, January 26th, from ailments caused by his advanced age. He was born in Louisa County, Iowa and moved to Missouri when a child. He enlisted in a home guard company just before the close of the Civil War, and served as a private in Company B., 12th Regiment, Kansas Cavalry, under General George A. Custer, from October 19th, 1862 to April 12th, 1865, during which time he was actively engaged in Indian fighting. He came to Montpelier in 1891, where he was employed by the Oregon Short Line for many years.— He is survived by his widow, Mrs Minnie Thompson, and by two daughters and two sons by a former marriage. They are Mrs J.B. Hunntup, Romney, Washington, Mrs Arthur Hudkins, Sundance, Wyoming, K.C. Thompson, Blackfoot, Idaho and J.C. Thompson of Kirksville, Missouri, also one brother, W.O. Thompson of St Maries, Idaho and twenty-one grand-children and eighteen great grand-children."

PARENTS: Info from grandson and other Thompson descendants.

1850 Louisa Co. Jefferson Twp IA #93/96: Listed Charles W. age 1 IA with parents.

1860 Adair Co. Liberty Twp MO #752-826: Charles age 11 IA with parents.

1870 Adair Co. Kirksville p.off MO, pg 9 #64-63: Charles 21 IA with parents.

1880 Adair Co. Walnut Twp. MO pg 9 #78-80: Charles Thompson 30 IA, Delinda 24 IA, Carson 8 Mo son, Cannon 6 Mo son, William 4 Mo son, Myrtle 5 months MO dau.

1900 not located to date, maybe out west?

1910 not located to date, maybe out west?

1920 Bear Lake Co. Idaho Montpelier, Grant St. ED 63, Sht 3, li 53, Vol 2: Charles W. Thompson 68 IA, Clymine 46 li, wife.

CHILD 4 - *Levi Douglas Thompson

Records were found in Adair Co. and Macon Co. Mo as they lived in the county which was in Adair Co. but when they moved to South Gifford that was in Macon Co. and North Gifford was in Adair Co. One street divided the town.

BIRTH: Family, census, cemetery records, death certificate, bible record.

MARRIAGE1: Recorded Kirksville, Adair Co. MO. Was later divorced case #1153 recorded Circuit Court Bk D pg 320 & 461. have transcribed copy. Divorce in court 4 Mar 1871. Judgement of Divorce made good next term of court June 16, 1871. Stated married 12 Jan 1870 and lived together till 13 Jul 1870. He is innocent, and injured party for treatment she bestowed on him. Divorce granted Nov 14, 1871 Tuesday.

MARRIAGE2: Recorded at Kirksville, Adair Co. MO. Have copy.

MARRIAGE3: Probably recorded at Kirksville, Adair Co. MO about 1907.

DEATH: Death certificate gives date as does bible record. Death cert recorded Macon, Clay Twp, MO and list apoplexy as contributory cause as angina sclerosis? for cause of death. Informant D.L. Thompson (son of Levi). Levi born in Iowa 20 Nov 1851. Also listed father as John W. Thompson b. Ohio and mother Nancy Harnole b. Ohio.

H.W. McCollum Funeral Home Records, Gifford, Macon Co. MO listed L.D. Thompsons birth and death as 29 Apr 1924 age 72 yrs 4 mo 9 days, father John W. Thompson Idaho (which wasn't right). Buried at Mt Carmel cem. Wife Mary Thompson.

Have pictures of stone and copy of death cert. My will was located but was an inventory and appraisements recorded in Macon, Macon Co. Mo. Also copy of Declaration of selection by Widow to take dower share, Macon Co. Mo 1924. That papers states adopted daughter Fern Lowe (who in fact was the dau of Levi's daughter Laura and Henry Lowe.) Never located any actual adoption papers. She did live with them for some years.

Family Group Record

Husband ***John Wesley Thompson Sr.**

Wife ***Mary Harpole**

Notes

CHILD 4 - *Levi Douglas Thompson (Continued)

Obituary from LaPlata Home Press May 8, 1924 pg 3 col 3: "Levi D. Thompson was born in Louisa County, Iowa and passed away at his home in Gifford, Mo April 29, 1924, age 72 years, 4 months and 9 days. He was married to Mary Billiten July 29, 1872. To this union were born eight children. Three having passed away some time ago. Mrs Thompson died June 23, 1901 (was 1904). He was then married to Mrs Mary Dowdy January 16, 1907. Besides his widow he leaves one son, Douglas Thompson of Gifford, four daughters, Mrs Anna Croy of Tecoma, Washington, Mrs Sarah Helton of Leoffler, Missouri, Mrs Laura Lowe of Kirksville and Mrs Elva Bragg.---- He united with the South Gifford Christian Church about a year ago. The funeral took place at the home, Friday May 1, at 2 o'clock. The funeral services were conducted by Rev. Coggins of Kirksville. Burial in the Mt Carmel cemtery."

(rest was like poetry written).

Also an article just above it under Gifford news, that Mrs Alice Mikel and Francis Gentry called on Mrs Mary Thompson, Sunday.

Land that Levi D. Thompson owned at time of his death which was listed in inventory: All of lots # 7 thru 112 in Block # 1 in Montgomery and McNeil addition in town of Gifford, MO in Sec 9 Twp 60 Rg 16. Also tract of land 70 feet in width and 135 feet in lenght joining said lot 12 in Block 1 and a tract of land 75 ft by 210 ft joining above lots. Described land on the south all being one acre of land in a sq body, appraised value $190.00. 7 acres off the South east corner of the south east qt of the north east qt of Sec 9 twp 60 Rg 16 beginning at the south east corner running north 40 rods thence west 28 rods thence south 40 rods thence east to place of beginning. Appraised value $2400.

PARENTS: Was with parents in census records, death certificate listed father as John W. Thompson and mother Nancy Harpoole (was actually Mary Harpole).

SOME LAND RECORDS: Several land records in Adair, Macon Co. MO. One quit claim deed to daughter Laura and Henry Lowe Bk 92 pg 222 for land in Adair Co. recorded in Macon, Macon Co.MO 1919. $1.00 for the S E 1/4 of N E 1/4 of Sec 23 Twp 61 Rg 17. They sold that land 20 Mar 1919 to Henrys parents, Frank and Lina Lowe for $2600.00 Bk 95 pg 267.

1872, 14 Feb Levi bought land from his father John W. Thompson in Sec 35 Twp 61 Rg 17 in Adair Co. MO. Bk V pg 17.

1880, 6 Dec Levi bought land from Benjamin F. Linder in Sec 31 Twp 61 Rg 16, Adair Co. MO Bk 8 pg 537.

1886, 16 Feb Levi bought land from G. Reynolds in Sec 36 Twp 61 Rg 17 Adair Co. Mo Bk 18 pg 634.

IN THE CIRCUIT COURT OF MACON CO, MO APR TERM 1926: Sarah Helton et al, plaintiffs, vs N.E. Keithley, Administrator etc, defendants. #20628 Copied from Macon Co. Mo court house after death of Levi. Not sure what the meaning is. Listing land in Hidalgo Co. TX that apparently was bought by Levi. Attorneys M.D. Campbell and Ben Franklin & Son for the Plaintiffs and W.C. Goodson for Mary Elva Herndon, formerly Thompson, now Simpson.

In appearing to the court that Pearl Lowe Thompson, now Robinson, is a minor under the age of 21 yrs. John N. Franklin is the appointed guardian for siad minor and answers for said minor in this cause.

The court finds that this is a suit between the plaintiffs and defendants to adjudge and decree a deed dated June 14, 1918, by and between L.D. Thompson and Mary (Dowdy) Thompson, husband and wife, of Gifford, MO to Mrs Elva Herndon of San Francisco Co, CA to certain lands and real estate lying an being in the county of Hidalgo, TX. Described as East 1/2 of lot number 219 out of porcion #69 Jun Jose Hine Josa original grantee according to map and plat of the sub division as made by E.B. Gore, recorded Vol 3 pgs 133,134 in Hidalgo Co. TX.

Court decided to rule in favor of Mary Elva Herndon. (last page not there) WAs to be divided after Mary got her part, one third to M.D. Campbell attorneys and remainder divided among: ?(need to get last page.)

CENSUS RECORDS:

1860 Adair Co. Liberty, Twp. MO Ringos Point p.off. #757/626: John W. Thompson 36 OH farmer $2400-900, Mary 40 OH, Louisa 16 Oh, Sarah 13 IA, Charles 11 IA, Levi 8 IA, John 4 IA, Willard 2 Mo.

1870 Adair Co. MO Kirksville p.off. pg 9 #64/63: John W. Thompson 46 OH $4000-1500, Mary 51 OH, Charles 21 IA, Levi 19 IA, John 15 IA, Willard 13 MO.

Family Group Record

Husband *John Wesley Thompson Sr.

Wife *Mary Hargois

Notes

CHILD # - *Levi Douglas Thompson (Continued)

Obituary from Lafayette Home Press May 8, 1924 pg 5 col 3: "Levi D. Thompson was born in Louisa County, Iowa and passed away at his home in Gifford, Mo April 29, 1924, age 72 years, 4 months and 9 days. He was married to Mary Billiter July 29, 1872. To this union were born eight children. Three having passed away some time ago. Mrs Thompson died June 23, 1901 (was 1904). He was then married to Mrs Mary Dowdy January 16, 1907. Besides his widow he leaves one son, Douglas Thompson of Gifford, four daughters, Mrs Anna Cray of Tacoma, Washington, Mrs Sarah Hatton of Lectlier, Missouri, Mrs. Laura Lowe of Kirksville and Mrs Elva Bragg --- he united with the South Gifford Christian Church about a year ago. The funeral took place at the home, Friday May 1, at 2 o'clock. The funeral services were conducted by Rev. Coggins of Kirksville. Burial in the Mt Carmel cemetery."

(rest was like poetry written)

Also an article just above it under Gifford news, that Mrs Alice Miller and Friends Country called on Mrs Mary Thompson, Sunday.

Land that Levi D. Thompson owned at time of his death which was listed in inventory: All of lots 6 & 7 thru 112 in Block 4 1 in Montgomery and Mizell addition in town of Gifford, MO in Sec 9 Twp 60 Rg 16. Also tract of land 70 feet in width and 135 feet in length joining said lot 12 in Block 1 and a tract of land 75 ft by 210 ft joining above lots. Described land on the south side of the north east qt of Sec 9 twp 60 Rg 16 beginning at the south east corner running north 40 rods thence west 28 rods thence south 40 rods thence east to place of beginning. Appraised value $2400.

PARENTS: Was with parents in census records, death certificate listed father as John W. Thompson and mother Nancy Hargois (was actually Mary Hargois).

SOME LAND RECORDS: Several land records in Adair, Macon Co. MO. One quit claim deed to daughter Laura and Henry Lowe Bk 82 pg 222 for land in Adair Co. recorded in Macon, Macon Co.MO 1919. $1,00 for the S E 1/4 of N E 1/4 of Sec 23 Twp 61 Rg 12. They sold that land 20 Mar 1919 to Henry's parents, Frank and Lura Lowe for $2600.00 Bk 95 pg 282.

1872, 14 Feb Levi bought land from his father John W. Thompson in Sec 35 Twp 61 Rg 12 in Adair Co. MO. Bk V pg 12.

1880, 6 Dec Levi bought land from Benjamin F. Linder in Sec 31 Twp 61 Rg 16, Adair Co. MO. Bk 8 pg 512.

1885, 16 Feb Levi bought land from G. Reynolds in Sec 26 Twp 61 Rg 12 Adair Co. Mo. Bk 18 pg 634.

IN THE CIRCUIT COURT OF MACON CO. MO APR TERM 1924: Sarah Hatton et al, plaintiffs, vs N.E. Kettley Administrator etc, defendants. #20626 Copied from Macon Co. Mo court house after death of Levi. Not sure what the meaning is. Listing land in Hidalgo Co. TX that apparently was bought by Levi. Attorneys M.D. Campbell and Ben Franklin & Son for the Plaintiffs and W.C. Goodson for Mary Eva Hamdon, formerly Thompson, now Simpson.

It appearing to the court that Pearl Lowe Thompson, now Robinson, is a minor under the age of 21 yrs. John N. Franklin is the appointed guardian for said minor and answers for said minor in this cause.

The court finds that this is a suit between the plaintiffs and defendants to adjudge and decree a deed dated June 14, 1918, by and between L.D. Thompson and Mary (Dowdy) Thompson, husband and wife, of Gifford, MO to Mrs Eva Hamdon of San Francisco Co. CA to certain lands and real estate lying an being in the county of Hidalgo, TX. Described as East 1/2 of lot number 219 out of porion #69 San Jose Hilts Joos original grantee according to map and plat of the sub division as made by E.B. Gore, recorded Vol 3 pgs 133,134 in Hidalgo Co. TX.

Court decided to rule in favor of Mary Eva Hamdon. (last page not there) WAS to be divided and Mary got her part, one third to M.D. Campbell attorneys and remainder divided among: (Need to get last page.)

CENSUS RECORDS:

1860 Adair Co. Liberty, Twp. MO Rings Point p.off. #752/626: John W. Thompson 35 OH farmer $2400-500, Mary 40 OH, louisa 16 On, Sarah 13 IA, Charles 11 IA, Levi 8 IA, John 4 IA, William 2 Mo.

1870 Adair Co. MO Kirksville p.off. pg 9 #64/62: John W. Thompson 45 OH $4000-1500, Mary 51 OH, Charles 21 IA, Levi 19 IA, John 15 IA, William 13 MO.

Family Group Record

Husband ***John Wesley Thompson Sr.**

Wife ***Mary Harpole**

Notes

CHILD 4 - *Levi Douglas Thompson (Continued)

1880 Adair Co. MO: Levi D. Thompson 27 IA-OH-OH farmer, Mary M. 24 Mo-MO-MO, Annie 7 Mo, Levi D. 3 Mo, Sarah E. 1 Mo.

1900 Adair Co. Walnut Twp. MO pg 2A 11 Jun: Levi Thompson Nov 1851-48 md 28yrs IA-OH-OH farmer, Mary M. May 1852-46 VA-VA-VA wife md 28 yrs 9-5 children, Lora (acutally Laura) Aug 1885 14 Mo dau, Mary E. Feb 1892 8 Mo dau.

1910 not located to date.

1920 Macon Co. So. Gifford ED 74 Sheet 2 #192/192: Levi D. Thompson 68 IA, Mary 63 MO, Pearl Lowe 9 10/12 MO granddaughter. (Wife Mary Dowdy).

CHILD 5 - John Wesley Thompson JR.

BIRTH: Info from death certificate, obit and family descendants.

MARRIAGE: It is believed he was married in Louisa Co. Iowa but his son George did say they were married in Muscatine, IA. (which would be Muscatine Co.) I haven't checked either county to date. Joyce said Louisa Co.

DEATH: Info from death certificate, will, obit and family descendants. Funeral Home, L.L. Bruning of Colfax, WA sent info on burial lot from Plat 4 Block 1 Addition 1st of Colfax cem. and J.W. is buried in 3rd lot that he bought for $30 in 1908. Have copies of death cert, obit & lot info.

His will is quite lengthy and probated Whitman Co., WA 4 Jan 1916. Inventory was also detailed. Also a Certificate of Proof of Will and Facts found dated 4 Jan 1916. Have copies of all.

Death certificate Record # 286, File # 12435, Reg.# 64 from State of Washington Dept of Social & Health Services Division of Health, Olympia, WA (copy of) John W. age 60 yrs 2 mo. Listed father as J.W. Thompson, mother unknown. Informant was George Thompson of Colfax, WA (son). Cause: Fyphlitis?, 8 days. L.L. Bruning Funeral home, Colfax, WA, burial 22 Dec.

Stated by family John W. Thompson does not have a stone in Colfax cemetery but wife does of which I have a picture.

Copy of will from Whitman Co. WA court house where it is on file. John Wrote the will 18 March 1913, in wittness of E. K. Hanna and R.M. Hanna. He was age 57 and of sound and disposing mind. 1st- Body be decently buried, with proper regard to my station in life and the circumstances of my estate at the time of my death. 2nd-Direct executors as soon after my death, pay funeral expenses, and expenses of my last sickness & all my just debts. 3rd- Bequeath to my daughter Mary S. Miller, sum of $1.00, to my daughter Nellie J. White $1.00, my son John E. Thompson $1.00, to daughter Emma L. Gates $1.00. 4th- To my sons Clarence J. Thompson and George W. Thompson, now residing near St John, Whitman Co, WA all my property both personal and real, share and share alike, subject only to payment of bequests herein abouve made, funeral expenses and adminstration and just debts. Should either die before I, leaving a child or children then to each child, share and share alike equal part of estate. And if either should died prior to me, without child, then all goes to surviving devisee the whole of my estate. 5th-appoint said sons, Clarence J. and George W. Thompson joint executors, in case of death of one, the surviving one will sole executor. 6th- more on division of estate. 7th-revoke all former wills.

Estate inventory: Personal property appraised value of $1096.39 money on hand. Animals: black bald faced mare 10 yrs old, bay gelding 11 yrs old, bay horse 2 yrs old, gray mare 10 yrs old, black mare 16 yrs old, bay filly 2 yrs old, one brindle milch cow 12 yrs old. One kitchen cabinet, 6 dining room chairs, one iron bedstead, springs & bedding, one electric fan, one electric band organ, one electric floor surfacer, one piano, one cash register, one clock, 194 folding chairs, 5 heating stoves, 3 stand tables, one large mirror, 12 pairs of skates and extras and repairs and one ford automobile. 4 notes due him and some certificates of stock. Real property: Whitman Co. WA, lot # 4 of colfax cemetery, Lots 6 & 7 Block 32 in original town of Colfax, Lot 3 and north 18 feet of lot 4 in Block 34 of Brickner & Nixons addition of Colfax and lot 1, 2, 3 & 4 in Block 31 of Sheehans additon in Farmington, WA. Estate quite extensive.

Certifcate of Proof of Will from Superior Court of Whitman Co. of WA. Here it stated at time of his death he was a resident of the state of Idaho and his will signed in presents of witness E.K. and R.M. Hanna. Therefore probated 4 Jan 1916.

Obituary of John W. Thompson from The Commoner, Colfax, WA 24 Dec 1915: "J.W. Thompson, who died at his

Family Group Record

Husband *John Wesley Thompson Sr.

Wife *Mary Hargale

Notes

CHILD 4 - *Levi Douglas Thompson (Continued)

1880 Adair Co, MO: Levi D. Thompson 27 IA-OH-OH farmer, Mary M. 24 MO-MO-MO, Annie 7 Mo, Levi D. 3 Mo, Sarah E. 1 Mo.

1900 Adair Co, Walnut Twp, MO pg 2A 11 Jun: Levi Thompson Nov 1851-48 md 28yrs IA-OH-OH farmer, Mary M. May 1852-48 VA-VA-VA wife md 28 yrs 5-5 children: Lora (actually Laura) Aug 1885 14 Mo dau, Mary E. Feb 1892 8 Mo dau.

1910 not located to date.

1920 Macon Co, So. Gilliland ED 74 Sheet 2 4/12/1921: Levi D. Thompson 68 IA, Mary 63 MO, Read Iowa 9 10/12 MO grandaughter. (Wife Mary Dowdy).

CHILD 5 - John Wesley Thompson JR.
BIRTH: Info from death certificate, obit and family descendants.

MARRIAGE: It is believed he was married in Louisa Co. Iowa but his son George did say they were married in Muscatine, IA. (which would be Muscatine Co.) I haven't checked either county to date. Joyce said Louisa Co.

DEATH: Info from death certificate, will, obit and family descendants. Funeral Home, L.L. Bruning of Colfax, WA sent info on burial lot from Plat 4 Block 1 Addition 1st of Colfax cem. and J.W. is buried in 3rd lot that he bought for $30 in 1908. Have copies of death cert, obit & lot info.

His will is quite lengthy and probated Whitman Co., WA 4 Jan 1916. Inventory was also detailed. Also a Certificate of Proof of Will and Facts found dated 4 Jan 1916. Have copies of all.

Death certificate Reason # 266, File # 124435, Reg. # 64 from State of Washington Dept of Social & Health Services Division of Health, Olympia, WA (copy of) John W. age 60 yrs 2 mo. Listed father as J.W. Thompson, mother unknown. Informant was George Thompson of Colfax, WA (son). Cause: Apoplexy, 8 days. L.L. Bruning Funeral home, Colfax, WA, buried 22 Dec.

Stated by family John W. Thompson does not have a stone in Colfax cemetery but wife does of which I have a picture.

Copy of will from Whitman Co. WA court house where it is on file. John wrote the will 18 March 1913, in witness of E. K. Hanna and R.M. Hanna. He was age 57 and of sound and disposing mind. Ist- Body be decently buried, with proper regard to my station in life and the circumstances of my estate at the time of my death. 2nd-Direct executors as soon after my death, pay funeral expenses, and expenses of my last sickness & all my just debts. 3rd- Bequeath to my daughter Mary S. Miller, sum of $1.00, to my daughter Nellie J. White $1.00, my son John E. Thompson $1.00, to daughter Emma L. Gates $1.00. 4th- To my sons Clarence J. Thompson and George W. Thompson, now residing near St John, Whitman Co, WA all my property both personal and real, share and share alike, subject only to payment of bequests herein above made, funeral expenses and administration and just debts. Should either die before I, leaving a child or children then to each child, share and share alike equal part of estate. And if either should died prior to me, without child, then all goes to surviving devisee the whole of my estate. 5th-appoint said sons, Clarence J. and George W. Thompson joint executors, in case of death of one, the surviving one will sole executor. 6th- more on division of estate. 7th-revoke all former wills.

Estate inventory: Personal property appraised value of $1056.39 money on hand. Animals: black bald faced mare 10 yrs old, bay gelding 11 yrs old, bay horse 2 yrs old, gray mare 10 yrs old, black mare 15 yrs old, bay filly 2 yrs old, one brindle milch cow 12 yrs old. One kitchen cabinet, 5 dining room chairs, one iron bedstead, springs & bedding, one electric fan, one electric hand organ, one electric floor sweeper, one piano, one cash register, one clock, 15# folding chairs, 5 heating stoves, 2 stand tables, one large mirror, 12 pairs of sleeves and extras and repairs and one ford automobile. 4 notes due him and some certificates of stock. Real property: Whitman Co. WA, lot # 4 of colfax cemetery, Lot 5 & 7 Block 32 in original town of Colfax, Lot 3 and north 15 feet of lot 4 in Block 34 of Brooner & Hobins addition of Colfax and lot 1, 2, 3 & 4 in Block 31 of Sheehans addition in Farmington, WA. Estate quite extensive.

Certificate of Proof of Will from Superior Court of Whitman Co. of WA. Here it stated at time of his death he was a resident of the state of Idaho and his will signed in presence of witness E.K. and R.M. Hanna. Therefore probated 4 Jan 1916.

Obituary of John W. Thompson from The Commoner, Colfax, WA 24 Dec 1915: "J.W. Thompson, who died at his

Family Group Record

Husband ***John Wesley Thompson Sr.**

Wife ***Mary Harpole**

Notes

CHILD 5 - John Wesley Thompson JR. (Continued)

home in the city Sunday night was buried in the Colfax cemetery Wednesday. Mr Thompson was numbered among the oldest of the Whitman county pioneers, having settled near wherre the town of Thornton is built some twenty six years ago. the deceased, who was sixty years of age, had underwent an operation a short time before his death, but ownig to his age and poor health, he failed to rally and death was not unexpected.--- He is survived by three daughters, Mrs George Miller of Colfax, Mrs E.C. White of St John and Mrs Charles Gates of Chesaw; and three sons, Eli, of Coeur d' Alene and Clarence and George Thompson, both of Colfax.--- Mr Thompson in 1889 engaged in farming near Thornton and later bought valuable farm property near St John where he lived until three years ago, when he sold his farming interests and invested in city property at Colfax, being owner of the Colfax Armory at the time of his death. The funeral was held Wednesday at 1:30 p.m. at the Bruning Undertaking parlors, the Rev R. D. Brown being in charge."

CENSUS:

1860 Adair Co. MO Liberty Twp. John age 4 IA with parents.

1870 Adair Co. MO Kirksville p.off. John age 15 IA with parents.

1880 Adair Co. MO Walnut Twp. pg 8-9: John Thompson 24 IA, Emma 26 IL, Nellie J. 3 MO, Benjamin 1 Mo.

1900 Whitman Co. WA

1910 Whitman Co. WA

Correspondance with several of the children's children and Joyce Hamilton sent me copies of early letters from the family as well as pictures. She has done a lot of genealogy on this family as well.

The letter from George dated 6 Oct 1964 had some correct info but also some that don't believe was correct. He was writing to his niece and nephew.

Corresponded with Jean Repp of Spokane, WA, Helen Lowry of Kettle Falls, Wa, Jacklynn Pollock of St John, WA., all of which sent info on their families and of John and Emma as well. (1986).

CHILD 6 - Willard O. Thompson

BIRTH: Family descendants, census records.

MARRIAGE:(NO) A possiblity Willard md Ida Broyles 15 Nov 1896 Macon Co. MO. There was a Willard (Charles or O.) Thompson that did. Pretty sure it wasn't Charles Willard Thompson. If so maybe a 2nd mg???? Was said to have 3 childrey by Ida ?. This W.O. Thompson was married twice and 2nd time in 1884 to Ida ? (but wouldn't be Broyles). This Willard O.'s wife lived until 1939 so doubt he md by 1896, will have to look farther to find who md Ida Broyles.

Marriage to Ida May Merritt 8 Oct 1884 Helena, Lewis & Clark Co. MT. Believe to have had 5 children all born in Montana. She died in 1939

DEATH: He was listed as living in St Maries ID in 1927 obit of sister. However wrote to ID and they checked death certifictes from 1911 to 1968 and did not locate any record. He was living in St Maries, ID in 1934 according to his brothers obit as well.

A letter his sister Sarah wrote out west stated Willard was in Iowa and she was going to visit him (1900) have checked census records and haven't located him in IA-ID but did locate him in Lewis & Clark Co. MT in 1900 and 1910 census.

Two letters dated Jun and Aug 1901 indicate the girls were teen age and the boy younger. Summer of 1901 Helena Montana (maybe written to MT?) Letter from Joyce Hamilton in WA.

Wrote to Benewah Co. Clerks office, 7th & College Ave, Saint Maries, ID 83861 April 1995 and received negative answer May 1995 from Auditors office, they had no death records there, all at state leval. Then Civil Records Dept said no info on estate of Willard or Ida Thompson from 1911 on.

Checked 1900-1910-1920 census and soundex for MT in FT Wayne, Oct 1995.

Family Group Record

Husband ***John Wesley Thompson Sr.**

Wife ***Mary Harpole**

Notes

CHILD 5 - John Wesley Thompson Jr. (Continued)

home in the city Sunday night was buried in the Colfax cemetery Wednesday. Mr. Thompson was numbered among the oldest of the Whitman county pioneers, having settled near whence the town of Thornton is built some twenty six years ago. The deceased, who was sixty years of age, had underwent an operation a short time before his death, but owing to his age and poor health, he failed to rally and death was not unexpected.— He is survived by three daughters, Mrs George Miller of Colfax, Mrs E.C. Wirts of St John and Mrs Charles Gates of Chewelah; and three sons, Eli, of Coeur d' Alene and Clarence and George Thompson, both of Colfax.— Mr Thompson in 1889 engaged in farming near Thornton and later bought valuable farm property near St John where he lived until three years ago, when he sold his farming interests and invested in city property at Colfax, being owner of the Colfax Armory at the time of his death. The funeral was held Wednesday at 1:30 p.m. at the Burning Lindenbaning parlors, the Rev R. D. Brown being in charge."

CENSUS:

1860 Adair Co. MO Liberty Twp. John age 4 IA with parents.

1870 Adair Co. MO Kirksville p.off. John age 15 IA with parents.

1880 Adair Co. MO Walnut Twp. pg 8-9: John Thompson 24 IA, Emma 26 IL, Nellie 1, 2 MO, Benjamin 1 Mo.

1900 Whitman Co. WA

1910 Whitman Co. WA

Correspondence with several of the children's children and Joyce Hamilton sent me copies of early letters from the family as well as pictures. She has done a lot of genealogy on this family as well.

The letter from George dated 6 Oct 1954 had some correct info but also some that don't believe was correct. He was writing to his niece and nephew.

Corresponded with Jean Repp of Spokane, WA, Helen Lowry of Kettle Falls, WA, Jacklynn Pollock of St John, WA, all of which sent info on their families and of John and Emma as well. (1980).

CHILD 6 - Willard O. Thompson
BIRTH: Family descendants, census records.

MARRIAGE: (MO) A possibility Willard md Ida Broyles 15 Nov 1896 Macon Co. MO. There was a Willard (Charles or O.) Thompson that did. Pretty sure it wasn't Charles Willard Thompson. If so maybe a 2nd mg???? Was said to have 3 children by Ida ?. This W.O. Thompson was married twice and 2nd time in 1884 to Ida ? (but wouldn't be Broyles). The Willard O.'s wife lived until 1935 so doubt he md by 1896, will have to look further to find who md Ida Broyles.

Marriage to Ida May Marvit 8 Oct 1884 Helena, Lewis & Clark Co. MT. Believe to have had 5 children all born in Montana. She died in 1939

DEATH: He was listed as living in St Marks ID in 1927 obit of sister. However wrote to ID and they checked death certificates from 1911 to 1958 and did not locate any record. He was living in St Maries, ID in 1934 according to his brothers obit as well.

A letter his sister Sarah wrote out west stated Willard was in Iowa and she was going to visit him (1900) have checked census records and haven't located him in IA-ID but did locate him in Lewis & Clark Co. MT in 1900 and 1910 census.

Two letters dated Jun and Aug 1901 indicate the girls were their age and the boy younger. Summer of 1901 Helena Montana (maybe written to MT?) letter from Joyce Hamilton in WA.

Wrote to Benewah Co. Clerks office, 701 S. College Ave, Saint Maries, ID 83861 April 1995 and received negative answer May 1995 from Auditors office, they had no death records there, all at state level. Then Civil Records Dept said no info on estate of Willard or Ida Thompson from 1911 on.

Checked 1900-1910-1920 census and soundex for MT in FT Wayne, Oct 1995.

Family Group Record

Husband ***John Wesley Thompson Sr.**

Wife ***Mary Harpole**

Notes

CHILD 6 - Willard O. Thompson (Continued)

CENSUS:

1860 Adair Co. MO Liberty Twp. Willard age 2 MO with parents.

1870 Adair co. MO Kirksville p.off. Willard age 13 MO with parents.

1880 Willard would be age 23, not located.

1900 checked Iowa soundex IA-MO and not located. Located Willard O. Thompson in Lewis & Clark Co. MT ED 161 pg 38 Twp 11 N Rge 2 West Sheet 22 #401-407 Soundex only, did not check actual census to date. Willard Thompson Jun 1857 43 MO-OH-OH farmer md 2- 25 yrs, Ida May 1867-33 MT-PA-NY wife md 25 yrs, Adah Jun 1885-14 MT dau, Sarah Jul 1887-12 MT dau, John May 1889-11 MT son, Mary Jun 1891-8 MT dau, Robert S. Sep 1897-2 MT son.

Next door #402-408: Michael Geary Apr 1844-56 Ire-Ire-Ire farmer md 28 yrs, Amanda M. Feb 1849-51 MO-KY-KY md 28 yrs 7-6 child, William F. Aug 1882-17 Mt son, Mable May 1884-16 MT dau, Ella Jul 1886-13 MT dau, Irene May 1888-12 Mt dau

1910 Lewis & Clark Co. MT Prect 7, Helena Mt ED 2 18 Apr pg 56B Sheet 4B li 91 #315-93-104: Willard O. Thompson 52 MO-OH-OH md 2- 25 yrs, Salesman Stock, rent, Ida 41 md 1- 25 yrs 5-5 child, MT-PA-NY wife, John E. 20 MT son, Robert O. 12 Mt son.

next door: 94/105: William F. Geary 26 md 1- 5 yrs MT-Ire-WI Grocerer, rent, Sarah E. 22 md 1-5 yrs 1-1 child MT, Lewis W. 3 MT son.

1920 started to check whole census of Lewis & Clark Co. MT and stopped at pg 258. Roll 972. Co goes to pg 293. WILL FINISH LATER. No W.O. Thompson listed in soundex of ID-MT for 1920. (T512 soundex #).

Family Group Record

Husband *John Wesley Thompson Sr.

Wife *Mary Hargale

Notes

CHILD 6 - William O. Thompson (Continued)

CENSUS:

1850 Adair Co. MO Liberty Twp. William age 2 MO with parents.

1870 Adair co. MO Kirksville p.o?. William age 13 MO with parents.

1880 William would be age 23, not located.

1900 checked Iowa soundex IA-MO and not located. Located William O. Thompson in Lewis & Clark Co. MT ED 161 pg 28 Twp 11 N Rge 2 West Sheet 22 #401-402 Soundex only, did not check actual census to date. William Thompson Jun 1857 43 MO-OH-OH farmer md 2- 25 yrs, Ida May 1857-73 MT-PA-NY wife md 25 yrs, Adell Jun 1885-14 MT dau, Sarah Jul 1887-12 MT dau, John May 1889-11 MT son, Mary Jun 1891-9 MT dau, Robert S. Sep 1897-2 MT son.

Next door #402-403: Richard Geary Apr 1844 56 Ire-Ire-Ire farmer md 28 yrs, Amanda M. Feb 1849-51 MO-KY-KY md 28 yrs 7-6 child. William F. Aug 1882-17 Mt son, Maude May 1884-16 MT dau, Ella Jul 1886-13 MT dau, Irene May 1888-12 Mt dau

1910 Lewis & Clark Co. MT Prect 7, Helena Mt ED 2 18 Apr pg 280 Sheet 4B ll 91 #315-93-104: William O. Thompson 52 MO-OH-OH md 2- 25 yrs, Salesman Stock, rent, Ida 41 md 1- 25 yrs 5-5 chil, MT-PA-NY wife, John E. 20 MT son, Robert O. 12 Mt son.

next door 94/105: William F. Geary 26 md 1- 5 yrs MT-Ire-WI Grocerer, rent, Sarah E. 22 md 1-5 yrs 1-1 child MT, Lewis W. 3 MT son.

1920 started to check whole census in Lewis & Clark Co. MT and stopped at pg 258. Roll 972. Co goes to pg 263. WILL FINISH LATER. No W.O. Thompson listed in soundex of ID MT for 1920. (TSLZ soundex #).

DEATHS

Robert Thompson died August 1 aged
1 year 2 months & 8 days 1872
John Thompson died March 10 1872
aged 62 years 1 month 18 days
Stewart Thompson died January
aged 1 week 6 days
Mary Thompson died
aged 17 years 6
L 46
5 months 8 days
died
He died
He died
died
1944

Dates and names almost impossible to read now as paper ages. Should have written info when was able to read it.

This info from Thompson Family Bible that was in possession of Laura Alice Thompson Lowe.

Rosetta Thompson died May 11 aged 1 yr 9 mo 8 days 1877

John W. Thompson died March 10, 1892 age 67 years 1 month 15 days
Birth calculated to 26 Jan 1824

John Earl Thompson died April 17, 1895 age 1 week 6 days

Mary Thompson died December 15, 1898 age 79 yrs 6 mo ___ days

L.D. Thompson died April 27, 1924 age 73 yrs 5 mo 9 day

_____ died ____ 24 _____

Sarah Helton died July 16, 1938

_____ Thompson Died Jan? 8, 1948

Mary Elva Myers died Aug 19, 1947

Anna Croy died July 3, 1949

Dates and names almost impossible to read now as paper ages. Should have written info when was able to read it.

This info from Thompson Family Bible that was in possession of Lanna Alice Thompson Lowe.

Rosetta Thompson died May 11 aged 1 yr 9 mo 8 days 1877

John W. Thompson died March 10, 1892 age 67 years 1 month 15 days
Birth calculated to 26 Jan 1824

John Earl Thompson died April 17, 1895 age 1 week 6 days

Mary Thompson died December 15, 1898 age 79 yrs 6 mo ___ days

L.D. Thompson died April 27, 1924 age 73 yrs 5 mo 9 day

_____ died ____ 24 _____

Sarah Helton died July 16, 1938

_____ Thompson Died Jan? 8, 1948

Mary Elva Myers died Aug 19, 1947

Anna Coy died July 2, 1949

The Grand Army of the Republic (G.A. R.) was organized in 1867 to perpetuate friendships which had been formed by soldiers in the Civil War. Members organized reunions and decorated not only the graves of Federal soldiers but those of the Confederates who died in the Battle of Kirksville. (Adair County Historical Society)

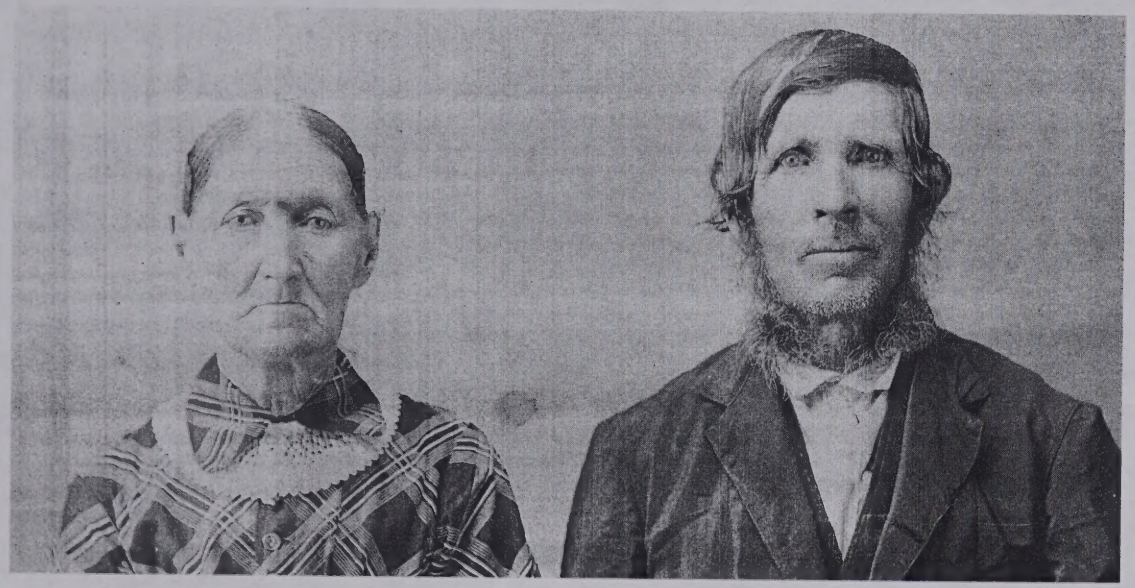

Pioneers Mary and John Thompson joined the move westward, settling in southwest Adair County in the 1840s. (Esther House)

The
c
par

(7 generations from John to Carmen)

John W Thompson + Mary Harpole Thompson

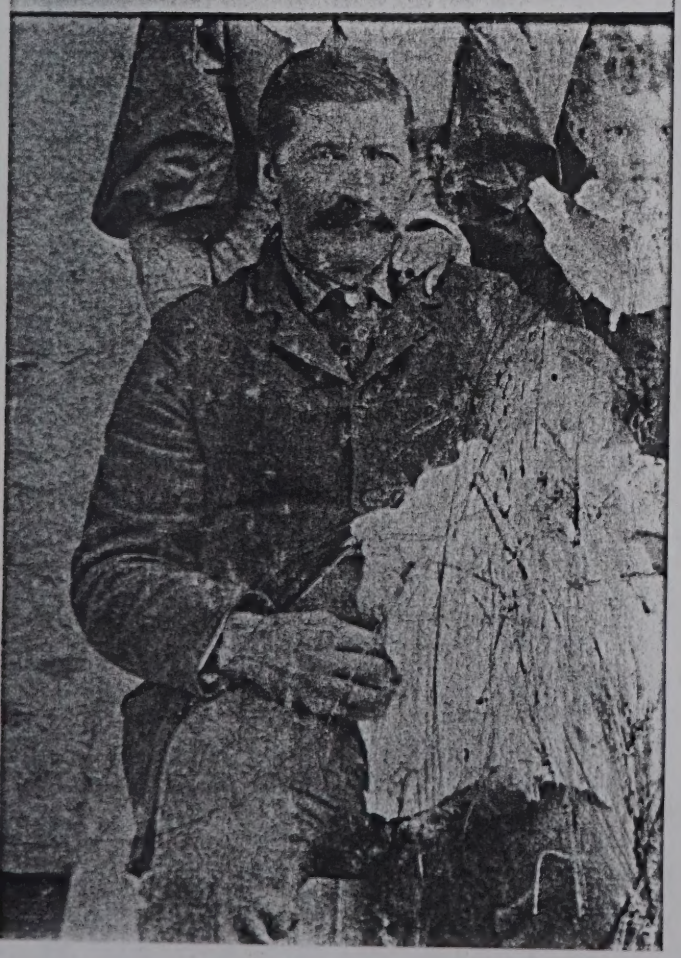

Levi Douglas Thompson - 1895?

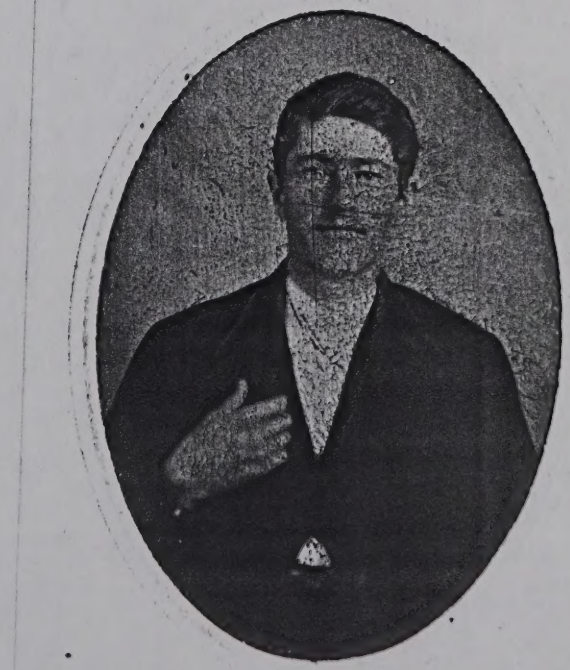

John W Thompson Jr.

Laura Alice Thompson Howe 1956 ?

Charles Henry Howe

willard Harlo Howe 1956

Dec 1983

Sherylnn Houser, Caanan Bush, Ronnby Bush, Kayle Houser Bush, Larry Houser, Becky Houser, Chuck Treadway, Jason Houser, Gladys Howe Treadway

Info from Esther House

John Harpole born June 1795 (day is blotted so can't tell the day
d. 1843-44 (Bible record Grandma Lowe)

Another dau Elizabeth born 8 Feb 1818
Married Michael Berry Jan 19, 1841 he was born 24 Oct 1817
one son John M Barry b. 26 Apr 1842

Another dau Sarah b. 13 Feb 1821 md Samuel Barnes before 1844

Aunt Mary found name of Captain Harpole in Rev. War. records.
(checked him out no connection-GT)

A friend also found Harpole family in Bucks co. PA. (John not listed)

Thompsons and Harpoles came from Ohio.
Clems also from Ohio.

Bible Rec says Levi Thompson married Mary Billington (should be BILLITER-GT)

Should check on Carl Tuttle, son of John who was a neighbor whos mother was related to Mary Billington (Billiter).

Howard Albert Sadler been on the farm since young, bro of Esther.

Father of John Harpole is Michael Harpole of Madison Co. OH. (GT)

Land where Mt Carmel Church and cem. is was given to church by Deloma Easley Thompson's grandfather Sadler. (Deloma said)

Land record of Joseph Billiter says land to be kept for cemetery and his land was just behind the Mt Carmel cemetery.

Info from Esther House

John Harpole born June 1795 (day is blotted so can't tell the day
d. 1843-44 (Bible record Grandma Lowe)

Another dau Elizabeth born 8 Feb 1818
Married Michael Berry Jan 19, 1841 he was born 24 Oct 1817
one son John M Berry b. 26 Apr 1842

Another dau Sarah b. 12 Feb 1821 md Samuel Barnes before 1844

Aunt Mary found name of Captain Harpole in Rev. War. records.
(checked him out no connection-GT)

A friend also found Harpole family in Bucks co. PA. (John not listed)

Thompsons and Harpoles came from Ohio.
Clems also from Ohio.

Bible Rec says Levi Thompson married Mary Billington (should be
BILLITER-GT)

Should check on Carl Tuttle, son of John who was a neighbor
whos mother was related to Mary Billington (Billiter).

Howard Albert Sadler been on the farm since young, bro of Esther.

Father of John Harpole is Michael Harpole of Madison Co. OH. (GT)

Land where Mt Carmel Church and cem. is was given to church by
Delona Easley Thompson's grandfather Sadler. (Delona said)

Land record of Joseph Billiter says land to be kept for cemetery
and his land was just behind the Mt Carmel cemetery.

HUSBAND Samuel CARNES-1822

BIRTH: 1818 PLACE: ,OH
CHR.: PLACE:
MAR.: 18 Oct 1840 PLACE: ,Madison Co.,OH
DEATH: Aft 1860 PLACE:
BURIAL: PLACE:
FATHER: MOTHER:
OTHER WIVES:

Parent Link Type: ( )

WIFE Sarah HARPOLE-1819

BIRTH: 13 Feb 1821 PLACE: ,Madison Co.,OH
CHR.: PLACE:
DEATH: Aft 1860 PLACE:
BURIAL: PLACE:
FATHER: John HARPOLE-1496 MOTHER: Eva HIGGINS-1497
OTHER HUSBANDS:

Parent Link Type: (B)
Parents' MRIN: 561

CHILDREN

1. NAME: Mary E. CARNES-1830 Parent Link Type: (B)
--- BIRTH: 1842 PLACE: ,Madison Co.,OH
F CHR.: PLACE:
MAR.: PLACE:
DEATH: PLACE:
BURIAL: PLACE:
SPOUSE:

2. NAME: Mortiville CARNES-1831 Parent Link Type: (B)
--- BIRTH: Sep 1847 PLACE: ,Madison Co.,OH
M CHR.: PLACE:
MAR.: Abt 1871 PLACE: OH
DEATH: Aft 1920 PLACE: OH
BURIAL: PLACE:
SPOUSE: Elizabeth ?UNKNOWN-4901 MRIN: 1830

3. NAME: Isabelle CARNES-1832 Parent Link Type: (B)
--- BIRTH: 1851 PLACE: ,Madison Co.,OH
F CHR.: PLACE:
MAR.: PLACE:
DEATH: PLACE:
BURIAL: PLACE:
SPOUSE:

4. NAME: Charles CARNES-1833 Parent Link Type: (B)
--- BIRTH: Jul 1854 PLACE: ,Madison Co.,OH
M CHR.: PLACE:
MAR.: Abt 1880 PLACE: OH
DEATH: Aft 1900 PLACE:
BURIAL: PLACE:
SPOUSE: Anna ?UNKNOWN-4911 MRIN: 1832

5. NAME: Robert S/L CARNES-1834 Parent Link Type: (B)
--- BIRTH: Sep 1858 PLACE: ,Madison Co.,OH
M CHR.: PLACE:
MAR.: PLACE:
DEATH: Aft 1920 PLACE:
BURIAL: PLACE:
SPOUSE:

6. NAME: Parent Link Type: ( )
--- BIRTH: PLACE:
CHR.: PLACE:
MAR.: PLACE:
DEATH: PLACE:
BURIAL: PLACE:
SPOUSE:

Records of: Gladys LaVon (Lowe) Treadway
~~2015 Hillside Court~~
Bettendorf, IA 52722-~~2015~~
(~~319~~ 563) 355-2095

Parent Link Types: (B)=Biological, (A)=Adopted, (G)=Guardian, (C)=Challenged, (D)=Disproved

HUSBAND Samuel CARRES-1822

BIRTH: 1818 PLACE: ,OH
CHR.: PLACE:
MAR.: 18 Oct 1840 PLACE: ,Madison Co.,OH
DEATH: Aft 1860 PLACE:
BURIAL: PLACE:
FATHER: MOTHER:
OTHER WIVES:

Parent Link Type: ( )

WIFE Sarah EASPOLE-1819

BIRTH: 13 Feb 1821 PLACE: ,Madison Co.,OH
CHR.: PLACE:
DEATH: Aft 1860 PLACE:
BURIAL: PLACE:
FATHER: John EASPOLE-1856 MOTHER: Eva HIGGINS-1857
OTHER HUSBANDS:

Parent Link Type: (B)
Parents' MAIN: 561

CHILDREN

1. NAME: Mary E. CARRES-1840
--- BIRTH: 1842 PLACE: ,Madison Co.,OH
F CHR.: PLACE:
MAR.: PLACE:
DEATH: PLACE:
BURIAL: PLACE:
SPOUSE:

Parent Link Type: (B)

2. NAME: Mertiville CARRES-1831
--- BIRTH: Sep 1847 PLACE: ,Madison Co.,OH
M CHR.: PLACE:
MAR.: Abt 1871 PLACE: OH
DEATH: Aft 1930 - PLACE: OH
BURIAL: PLACE:
SPOUSE: Elizabeth ZUMBROWN-4001 MAIN: 1830

Parent Link Type: (B)

3. NAME: Isabelle CARRES-1832
--- BIRTH: 1851 PLACE: ,Madison Co.,OH
F CHR.: PLACE:
MAR.: PLACE:
DEATH: PLACE:
BURIAL: PLACE:
SPOUSE:

Parent Link Type: (B)

4. NAME: Charles CARRES-1833
--- BIRTH: Jul 1854 PLACE: ,Madison Co.,OH
M CHR.: PLACE:
MAR.: Abt 1880 PLACE: OH
DEATH: Aft 1900 PLACE:
BURIAL: PLACE:
SPOUSE: Anna ZUMBROWN-4021 MAIN: 1832

Parent Link Type: (B)

5. NAME: Robert S/L CARRES-1836
--- BIRTH: Sep 1858 PLACE: ,Madison Co.,OH
M CHR.: PLACE:
MAR.: PLACE:
DEATH: Aft 1920 PLACE:
BURIAL: PLACE:
SPOUSE:

Parent Link Type: (B)

6. NAME:
--- BIRTH: PLACE:
CHR.: PLACE:
MAR.: PLACE:
DEATH: PLACE:
BURIAL: PLACE:
SPOUSE:

Parent Link Type: ( )

Records of: Gladys LaVon (Love) Kreadmy
2966-Hillside Court
Bettendorf, IA 52722-2966
(319) 355-7095

Parent Link Types: (B)=Biological, (A)=Adopted, (G)=Guardian, (C)=Challenged, (U)=Disproved

HUSBAND Samuel CARNES-1822

NOTES:

BIRTH: Census record. Name from children in all census appears to be Carnes.

MARRIAGE: Recorded Madison Co. OH. The name on the marriage record was Samuel Carnes from Mg rec CD 101 but other mg record had name of Barnes and census and land records have different names. Written as Saul Kerns and Samuel Carnes and even Zuel Kearns. Children only from 1860 census.

DEATH: Not located death date or place but was after 1860.

1850 not located in Madison Co. OH but maybe have to go back and check as may be under name I didn't reconize.

1860 Madison Co. Paint Twp. OH pg 107 #714/761: Saul Keams? 42 OH farmer 400-, Sarah 39 OH, Mary E. 18 OH, Mortiville 12 OH, Isabella 9 OH, Charles 7 OH, Robert S. 1 Oh.

1870 not located or checked?

1880 only checkd soundex and not located.

WIFE Sarah HARPOLE-1819

NOTES:

BIRTH: Bible record of Laura Thompson Lowe and census records.

MARRIAGE: Recorded Madison Co. OH. The name on the marriage record was Samuel Barnes but census and land records have different names. Written as Saul Kerns and Samuel Carnes and even Zuel Kearns Children only from 1860 census. (Eldon Thompson said name on mg record listed name of Carnes?) I thought it was Barnes when I checked it.

DEATH: Not located death date or place but was after 1860.

1850 not located in Madison Co. OH but maybe have to go back and check as may be under name I didn't reconize.

1860 Madison Co. Paint Twp. OH pg 107 #714/761: Saul Keams? 42 OH farmer 400-, Sarah 39 OH, Mary E. 18 OH, Mortiville 12 OH, Isabella 9 OH, Charles 7 OH, Robert S. 1 Oh.

1870 not located or checked?

CHILD 1 Mary E. CARNES-1830

NOTES:

Name belive to be Carnes.

1860 Madison Co. Paint Twp. OH pg 107 #714/761: Saul Keams? 42 OH farmer 400-, Sarah 39 OH, Mary E. 18 OH, Mortiville 12 OH, Isabella 9 OH, Charles 7 OH, Robert S. 1 Oh.

CHILD 2 Mortiville CARNES-1831

NOTES:

Name appears to be Carnes.

1860 Madison Co. Paint Twp. OH pg 107 #714/761: Saul Keams? 42 OH farmer 400-, Sarah 39 OH, Mary E. 18 OH, Mortiville 12 OH, Isabella 9 OH, Charles 7 OH, Robert S. 1 Oh.

1870 not located family.

1880 Soundex, C652 OH: Hardin Co.OH, Taylor Creek Twp ED 109 she 19 li 6: Mort Carnes 32 Oh, Elizabeth 35 Va wife, Paul 8 OH son, Carl 8/12 OH son, Charles 26 OH brother.

1900 Soundex, Hardin Co. OH, Taylor Creek Twp ED 103 she 9 li 41: Monterville Carnes Sep 1847-52 OH, Elizabeth May 1845-55 Va wife, Pearl Dec 1871-28 OH son, Robert L. Sep 1858-41 OH brother.

1910 not checked.

1920 Soundex, ED 91 she 3 li 6, Lucas Co. OH, city Toledo, Hawthorne St. #2040: Montville 72 Oh father household of: Pearl Carnes 48 OH, Jennie B. 35 Oh wife, Harold L. 18 Oh son, Millard A. 14 Oh son, Gilbert W. 12 Oh son, Helen J. 9 Oh dau, Emerson F. 7 OH son, Joseph D. 5 Oh son.

CHILD 3 Isabelle CARNES-1832

NOTES:

Sources for Isabella:

1860 Madison Co. Paint Twp. OH pg 107 #714/761: Saul Keams? 42 OH farmer 400-, Sarah 39 OH, Mary E. 18 OH, Mortiville 12 OH, Isabella 9 OH, Charles 7 OH, Robert S. 1 Oh.

CHILD 4 Charles CARNES-1833

NOTES:

Name appears to be Carnes.

HUSBAND Samuel CARRES-1822
NOTES:
BIRTH: Carres record. Name from children in all census appears to be Carres.

MARRIAGE: Recorded Madison Co. OH. The name on the marriage record was Samuel Carpes from Mt rec CD 101 but other my record had name of Barnes and census and land records have different names, written as Saml Kerns and Samuel Carres and even Saml Earres. Children only from 1860 census.

DEATH: Not located death date or place but was after 1860.

1850 not located in Madison Co. OH but maybe have to go back and check as may be under name I didn't recognize.

1860 Madison Co. Point Twp. OH pg 107 #714/761: Saml Kaauz? 42 OH farmer 400-, Sarah 39 OH, Mary E. 18 OH, Mortlville 12 OH, Isabella 9 OH, Charles 7 OH, Robert S. 1 OH.

1870 not located or checked?

1880 only checked counsus and not located.

WIFE Sarah BARFORD-1819
NOTES:
BIRTH: Bible record of Laura Thompson Love and census records.

MARRIAGE: Recorded Madison Co. OH. The name on the marriage record was Samuel Barnes but census and land records have different names, written as Saml Kerns and Samuel Carres and even Saml Earres Children only from 1860 census. (Milton Thompson said name on my record listed name of Carnes?) I thought it was Barnes when I checked it.

DEATH: Not located death date or place but was after 1860.

1850 not located in Madison Co. OH but maybe have to go back and check as may be under name I didn't recognize.

1860 Madison Co. Point Twp. OH pg 107 #714/761: Saml Kaauz? 42 OH farmer 400-, Sarah 39 OH, Mary E. 18 OH, Mortlville 12 OH, Isabella 9 OH, Charles 7 OH, Robert S. 1 OH.

1870 not located or checked?

CHILD 1 Mary E. CARRES-1850
NOTES:
Name belive to be Carres.

1860 Madison Co. Point Twp. OH pg 107 #714/761: Saml Kaauz? 42 OH farmer 400-, Sarah 39 OH, Mary E. 18 OH, Mortlville 12 OH, Isabella 9 OH, Charles 7 OH, Robert S. 1 OH.

CHILD 2 Mortlville CARRES-1851
NOTES:
Name appears to be Carres.

1860 Madison Co. Point Twp. OH pg 107 #714/761: Saml Kaauz? 42 OH farmer 400-, Sarah 39 OH, Mary E. 18 OH, Mortlville 12 OH, Isabella 9 OH, Charles 7 OH, Robert S. 1 OH.

1870 not located family.

1880 Sunuder, CH52 OH: Hardin Co.OH, Taylor Creek Twp ED 109 sdn 19 11 6: Mort Carres 32 OH, Elizabeth 35 Va wife, Paul 4 OH son, Carl 8/12 OH son, Charles 26 OH brother.

1900 Sounder, Hardin Co. OH, Taylor Creek Twp ED 101 sdn 9 11 4: Mortarville Carres Sep 1847-52 OH, Elizabeth May 1848-55 Va wife, Pearl Dec 1871-78 OH son, Robert L. Sep 1856-61 OH brother.

1910 not checked.

1920 Sounder, ED 91 sdn 1 11 6, Lucas Co. OH, city Toledo, Hawthorne St. #2040: Mortville 72 OH father household of: Pearl Carres 48 OH, Jennie B. 50 OH wife, Harold L. 18 OH son, William A. 11 OH son, Gilbert W. 12 OH son, Helen A. 9 OH dau, Dorcas F. 7 OH son, Joseph B. 3 OH son.

CHILD 3 Isabelle CARRES-1852
NOTES:
Sources for Isabelle:

1860 Madison Co. Point Twp. OH pg 107 #714/761: Saml Kaauz? 42 OH farmer 400-, Sarah 39 OH, Mary E. 18 OH, Mortlville 12 OH, Isabella 9 OH, Charles 7 OH, Robert S. 1 OH.

CHILD 4 Charles CARRES-1853
NOTES:
Name appears to be Carres.

Believe to have married abt 1880 OH.

1860 Madison Co. Paint Twp. OH pg 107 #714/761: Saul Keams? 42 OH farmer 400-, Sarah 39 OH, Mary E. 18 OH, Mortiville 12 OH, Isabella 9 OH, Charles 7 OH, Robert S. 1 Oh.

1870 not located family.

1880 Soundex, C652 OH: Hardin Co.OH, Taylor Creek Twp ED 109 she 19 li 6: Mort Carnes 32 Oh, Elizabeth 35 Va wife, Paul 8 OH son, Carl 8/12 OH son, Charles 26 OH brother.

1900 Soundex, ED 39 she 3 li 51, Clermont Co.,Monroe Twp, OH: Charles Carnes Jul 1854-45 OH, Anna Mar 1861-39 OH wife, Fred Dec 1880-19 Oh son, Gail Feb 1885-14 Oh dau, Warren Aug 1888-11 Oh son, Allen Aug 1894-5 Oh son, Edwin Sep 1897-2 OH son.

1910 not checked.

1920 not located Charles in soundex of OH Son Allen Carnes age 25 with wife Hazel Weaver 25 and her parents Harvey 50 and Iaase 49 in Clermont Co., city New Richmond, Washington St. ED 63 she 6 li 95.

CHILD 5 Robert S/L CARNES-1834

NOTES:

Name appears to be Carnes.

Believe he never married.

1860 Madison Co. Paint Twp. OH pg 107 #714/761: Saul Keams? 42 OH farmer 400-, Sarah 39 OH, Mary E. 18 OH, Mortiville 12 OH, Isabella 9 OH, Charles 7 OH, Robert S. 1 Oh.

1870 not located family.

1880 not located to date.

1900 Soundex, Hardin Co. OH, Taylor Creek Twp ED 103 she 9 li 41: Monterville Carnes Sep 1847-52 OH, Elizabeth May 1845-55 Va wife, Pearl Dec 1871-28 OH son, Robert L. Sep 1858-41 OH brother.

1910 not checked.

1920 Soundex ED 86 she 8 li 38 Hardin Co., City of Kenton, Espey St. #250, Robert Carnes 61 OH, home of Mollie Greene as Lodger.

believe to have married abt 1860 OH.

1860 Madison Co. Point Twp. OH pg 107 #714/741: Saml Kamp? 42 OH farmer 400-, Sarah 39 OH, Mary E. 18 OH, Martinville 12 OH, Isabella 9 OH, Charles 7 OH, Robert S. 1 OH.

1870 not located family.

1880 Soundex, C652 OH: Hardin Co.OH, Taylor Creek Twp ED 105 sha 19 11 s: Mort Carmen 32 OH, Elizabeth 36 Va wife, Paul 8 OH son, Carl 9/12 OH son, Charles 26 OH brother.

1900 Soundex, ED 32 sha 3 11 S1, Clermont Co.,Monroe Twp, OH: Charles Carmen Jul 1854-45 OH, Anna Mar 1861-39 OH wife, Fred Dec 1880-19 OH son, Carl Feb 1885-14 OH dau, Warren Aug 1888-11 OH son, Allen Aug 1894-5 OH son, Edwin Sep 1897-2 OH son.

1910 not checked.

1920 not located Charles in soundex of OH. Son Allen Carmen age 25 with wife Ezzel Weaver 26 and her parents Harvey 50 and Jane 49 in Clermont Co., city New Richmond, Washington St. ED 63 sha 6 11 S5.

CHILD 5 Robert S/T CARMEN-1851
NOTES:
Name appears to be Carmen.

Believe he never married.

1860 Madison Co. Point Twp. OH pg 107 #714/741: Saml Kamp? 42 OH farmer 400-, Sarah 39 OH, Mary E. 18 OH, Martinville 12 OH, Isabella 9 OH, Charles 7 OH, Robert S. 1 OH.

1870 not located family.

1880 not located to date.

1900 Soundex, Hardin Co. OH, Taylor Creek Twp ED 105 sha 9 11 s1: Montezville Carmen Sep 1847-52 OH, Elizabeth May 1845-55 Va wife, Pearl Dec 1871-28 OH son, Robert L. Sep 1878-21 OH brother.

1910 not checked.

1920 Soundex ED 86 sha 8 11 3A Hardin Co., City of Kenton, Hepry St. #250, Robert Carmen 61 OH, boxe of Nolle Greene as lodger.

1880 Soundex

1880
1818
62

Samuel Carnes - no (62) Sarah no ohio Soundex C652

Robert - (21) no no Mary E (38) no Isabel -

Montville - 32 -

Mort Carnes 32 oh Hardin Co oh - Taylor Creek Twp
Elizabeth 35 Va wife Paul 8 oh (ed 109 ch 19 lu 6)
Carl 8/12 oh. Charles 26 oh brother -

1900 Soundex - no Samuel / Sarah -

ed 39 ch 3 lu 51

Charles Carnes jul 1854-45 oh. Clermont Co Monroe Twp
Anna Mar 1861 39 oh wife Fred Dec 1880-19 oh son Gail Feb 1885-14 oh dau
Warren Aug 1888-11 oh son - Allen Aug 1894-5 oh son Edwin Sep 1897 - oh son -

Montenville Carnes Sep 1847-52 oh - Hardin Co oh - Taylor
Elizabeth May 1845-55 Va wife creek Twp ed 103 ch 9 lu 4
Pearl Dec 1871-28 son oh Robert L. Sep 1858-41 oh brother.

1880

1920 Sandusky Ohio — C 652 Carnes

Ed 91 she 3 li 6
Pearl Carnes 48 oh - Lucas Co - city Toledo, Hawthorne St #2040
Jennie B 35 oh wife
Harold L 18 oh son
Millard A 14 oh son
Gilbert W 12 oh son
Helen J. 9 oh dau
Emerson F 7 oh son
Joseph D 5 oh son
Montville 72 oh father -

Ed 86 she 5 li 35
Robert Carnes 61 oh Hardin Co city Kenton Cooper St. #250
home Mollie Greene as Lodger.

Charles -
Howard - Edwin - Fred -

Ed 63 she 6 li 95
Allen Carnes 25 oh - Clermont Co. city New Richmond Washington St.
home Harney Weaver, as son in law.
Census - 152/159 Harney Weaver 50 oh Ky Ky.
" 49 wife Ky - Ky Ky.
Isaac
Allen Carnes 25 oh oh oh son in law
Hazel 25 oh daw.

18 20 50 18 20 35 55 5

Samuel Barnes (Carnes)
(Saul Kearns)

42C

CENSUS HISTORY OF: Sarah Harpole

md 14 oct 1840 ohio

Date of birth: 1821 13 Feb ohio Date of death:

IN HOUSEHOLD OF: Encircle age group in which this person is listed	Males To 16	Males 16&up	Females	Males 0-10	Males 10-16	Males 16-18	Males 16-26	Males 26-45	Males 45&up	Females 0-10	Females 10-16	Females 16-26	Females 26-45	Females 45&up
1790-Co. St. Name:														
1800-Co. St. Name:														
1810-Co. St. Name:														
1820-Co. madison St. Ohio Name: John Harpole							1			1		1		1

IN HOUSEHOLD OF: Encircle age group in which this person is listed	Males 0-5	Males 5-10	Males 10-15	Males 15-20	Males 20-30	Males 30-40	Males 40-50	Males 50-60	Males 60-70	Males 70-80	Males 80-90	Males 90-100	Males 100&up	Females 0-5	Females 5-10	Females 10-15	Females 15-20	Females 20-30	Females 30-40	Females 40-50	Females 50-60	Females 60-70	Females 70-80	Females 80-90	Females 90-100	Females 100&up	Aliens
1830-Co. madison St. Ohio Name: John Harpole						1									2	1					1						
1840-Co. madison St. Ohio Name: Mary Harpole							1											3				1					

Dwelling #	Family #	Head of family	Age	Sex	Color	Occupation	Value of real estate	Value of personal estate	Place of birth	Married this yr.	School this yr.	Can't r. or wr.	Deaf, blind, insane, etc.
1850 - County: madison			State: Ohio				Post office:						
		Unidentified											
1860 - County: madison Pg 107			State: Ohio				Paint Twp. Post office:						
714	761	Saul Kearns (Samuel Barnes)	42			farmer	400	-	ohio				
		Sarah	39										
		Mary E	18										
		Martinville	12										
		Isabella	9										
		Charles	7										
		Robert S.	1										

© 1977 Netti Schreiner-Yantis, 6818 Lois Drive, Springfield, VA 22150

Dwelling #	Family #	Name of each person whose place of abode on June 1, 1870 was in this family	Age	Sex	Color	Occupation	Value of Real estate	Value of Personal estate	Place of birth	Father foreign	Mother foreign	Mo. if b. this yr.	Mo. if m. this yr.	School this yr.	Can't r. or wr.	Deaf, blind, idiotic, etc.	Male citizen	Can't vote

1870 - County: State: Post office:

Dwelling #	Family #	Name of each person whose place of abode on June 1, 1880 was in this family	Color	Sex	Age	Relation to head of family	Born this year	Occupation	Months unemp.	Deaf, blind, idiotic, etc.	Attended school	Can't r. or wr.	Place of birth of this person	Place of birth of father	Place of birth of mother

1880 - County: State: Page #: Super. Dist. #:

Enum. Dist. #: Twp./city/st.add:

Dwelling #	Family #	Name of each person whose place of abode on June 1, 1900 was in this family	Relation to head of family	Color	Sex	Month of birth	Year of birth	Age	Marital status	# yrs. married	M. of # children	# Living ch.	Place of birth of this person	Place of birth of father	Place of birth of mother	Immigration yr.	# of yrs. in US	Naturalization	Occupation

1900 - County: State: Sheet #: Super. Dist. #:

Enum. Dist. #: Twp./city/st.add:

HUSBAND Mortiville CARNES-1831

BIRTH: Sep 1847 PLACE: ,Madison Co.,OH
CHR.: PLACE:
MAR.: Abt 1871 PLACE: OH
DEATH: Aft 1920 PLACE: OH
BURIAL: PLACE:
FATHER: Samuel CARNES-1822 MOTHER: Sarah HARPOLE-1819
OTHER WIVES:

Parent Link Type: (B)
Parents' MRIN: 706

WIFE Elizabeth ?UNKNOWN-4901

BIRTH: May 1845 PLACE: VA
CHR.: PLACE:
DEATH: Aft 1900 PLACE:
BURIAL: PLACE:
FATHER: MOTHER:
OTHER HUSBANDS:

Parent Link Type: ( )

CHILDREN

1. NAME: Paul "Pearl" CARNES-4902 Parent Link Type: (B)
--- BIRTH: Dec 1871 PLACE: OH
M CHR.: PLACE:
MAR.: Abt 1900 PLACE: OH
DEATH: Aft 1920 PLACE:
BURIAL: PLACE:
SPOUSE: Jennie B. ?UNKNOWN-4904 MRIN: 1831

2. NAME: Carl CARNES-4903 Parent Link Type: (B)
--- BIRTH: Abt 1880 PLACE: OH
M CHR.: PLACE:
MAR.: PLACE:
DEATH: PLACE:
BURIAL: PLACE:
SPOUSE:

3. NAME: Parent Link Type: ( )
--- BIRTH: PLACE:
CHR.: PLACE:
MAR.: PLACE:
DEATH: PLACE:
BURIAL: PLACE:
SPOUSE:

4. NAME: Parent Link Type: ( )
--- BIRTH: PLACE:
CHR.: PLACE:
MAR.: PLACE:
DEATH: PLACE:
BURIAL: PLACE:
SPOUSE:

5. NAME: Parent Link Type: ( )
--- BIRTH: PLACE:
CHR.: PLACE:
MAR.: PLACE:
DEATH: PLACE:
BURIAL: PLACE:
SPOUSE:

6. NAME: Parent Link Type: ( )
--- BIRTH: PLACE:
CHR.: PLACE:
MAR.: PLACE:
DEATH: PLACE:
BURIAL: PLACE:
SPOUSE:

Records of: Gladys LaVon (Lowe) Treadway
2815 Hillside Court
Bettendorf, IA 52722-2915
(319) 355-2095

Parent Link Types: (B)=Biological, (A)=Adopted, (G)=Guardian, (C)=Challenged, (D)=Disproved

HUSBAND Mortiville CARNES-1831

NOTES:

Name appears to be Carnes.

1860 Madison Co. Paint Twp. OH pg 107 #714/761: Saul Keams? 42 OH farmer 400-, Sarah 39 OH, Mary E. 18 OH, Mortiville 12 OH, Isabella 9 OH, Charles 7 OH, Robert S. 1 Oh.

1870 not located family.

1880 Soundex, C652 OH: Hardin Co.OH, Taylor Creek Twp ED 109 she 19 li 6: Mort Carnes 32 Oh, Elizabeth 35 Va wife, Paul 8 OH son, Carl 8/12 OH son, Charles 26 OH brother.

1900 Soundex, Hardin Co. OH, Taylor Creek Twp ED 103 she 9 li 41: Monterville Carnes Sep 1847-52 OH, Elizabeth May 1845-55 Va wife, Pearl Dec 1871-28 OH son, Robert L. Sep 1858-41 OH brother.

1910 not checked.

1920 Soundex, ED 91 she 3 li 6, Lucas Co. OH, city Toledo, Hawthorne St. #2040: Montville 72 Oh father household of: Pearl Carnes 48 OH, Jennie B. 35 Oh wife, Harold L. 18 Oh son, Millard A. 14 Oh son, Gilbert W. 12 Oh son, Helen J. 9 Oh dau, Emerson F. 7 OH son, Joseph D. 5 Oh son.

WIFE Elizabeth ?UNKNOWN-4901

CHILD 1 Paul "Pearl" CARNES-4902

NOTES:

1880 Hardin Co. OH, Taylor Creek Twp Paul age 8 OH with parents. Could this be Pearl as born same time as Paul was listed and no other record of a Paul.

1900 Hardin Co. OH Tayler Creek Twp: Pearl Dec 1871-28 OH son with parents.

1920 soundex, C652: Lucas Co., OH, city Toledo, Hawthorne St. #2040: Pearl Carnes 48 Oh, Jennie B. 35 Oh wife, Harold L. 18 Oh son, Millard A. 14 OH son, Gilbert W. 12 Oh son, Helen J. 9 Oh dau, Emerson F. 7 Oh son, Joseph D. 5 Oh son, Montville 72 Oh father.

CHILD 2 Carl CARNES-4903

NOTES:

1880 Hardin Co. OH, Taylor Creek Twp Carl age 8/12 OH with parents.

1900 Not located with parents.

1920 not checked OH soundex

HUSBAND Mortiville CARNES-1831
NOTES:
None appears to be Carnes.

1860 Madison Co, Point Twp, OH pg 107 #914/761: Saul Isaac? 42 OH farmer 400-, Sarah 39 OH, Mary E. 18 OH, Mortiville 12 OH, Isabella 9 OH, Charles 7 OH, Robert S. 1 OH.

1870 not located family.

1880 Soundex, C652 OH: Hardin Co.OH, Taylor Creek Twp, ED 109 sha 19 11 6: Mort Carnes 32 OH, Elizabeth 35 Va wife, Paul 8 OH son, Carl 8/12 OH son, Charles 26 OH brother.

1900 Soundex, Hardin Co, OH, Taylor Creek Twp ED 103 sha 9 11 4: Montgrville Carnes Sep 1847-52 OH, Elizabeth May 1845-55 Va wife, Pearl Dec 1871-78 OH son, Robert L. Sep 1858-61 OH brother.

1910 not checked.

1920 Soundex, ED 91 sha 3 11 6, Lucas Co. OH, city Toledo, Bentbrook St. #20410: Montville 72 OH father boarding of: Pearl Carnes 48 OH, Jennie D. 35 OH wife, Harold L. 18 OH son, Hilliard A. 14 OH son, Gilbert W. 12 OH son, Helen J. 9 OH dau, Lawrence F. 7 OH son, Joseph D. 5 OH son.

WIFE Elizabeth JOHNSON-1901

CHILD 1 Paul "Pearl" CARNES-1902
NOTES:
1860 Hardin Co. OH, Taylor Creek Twp Paul age 8 OH with parents. Could this be Pearl as born same time as Paul was listed and no other record of a Paul.

1900 Hardin Co. OH Taylor Creek Twp: Pearl Dec 1871-78 OH son with parents.

1920 Soundex, C652: Lucas Co. OH, city Toledo, Bentbrook St. #20410: Pearl Carnes 48 OH, Jennie B. 35 OH wife, Harold L. 18 OH son, Hilliard A. 14 OH son, Gilbert W. 12 OH son, Helen J. 9 OH dau, Lawrence F. 7 OH son, Joseph D. 5 OH son, Montville 72 OH father.

CHILD 2 Carl CARNES-1903
NOTES:
1860 Hardin Co. OH, Taylor Creek Twp Carl age 8/12 OH with parents.

1900 Not located with parents.

1920 not checked OH soundex

Call Number
(Found in upper left-hand corner of catalog card.)

977.101
H 21 w

Vol.

Genealogy Department

Seat No. 70

Author Werner, Betty N.

Title Index 1870 Census Hardin Co OH

Call Number
(Found in upper left-hand corner of catalog card.)

977.101
H2h0

Vol. oversize

Genealogy Department

Seat No. 70

05

Author Howland, H. G.

Title Atlas Harden Co Oh.

Hardin Co Oh
Taylor Creek Twp
1879

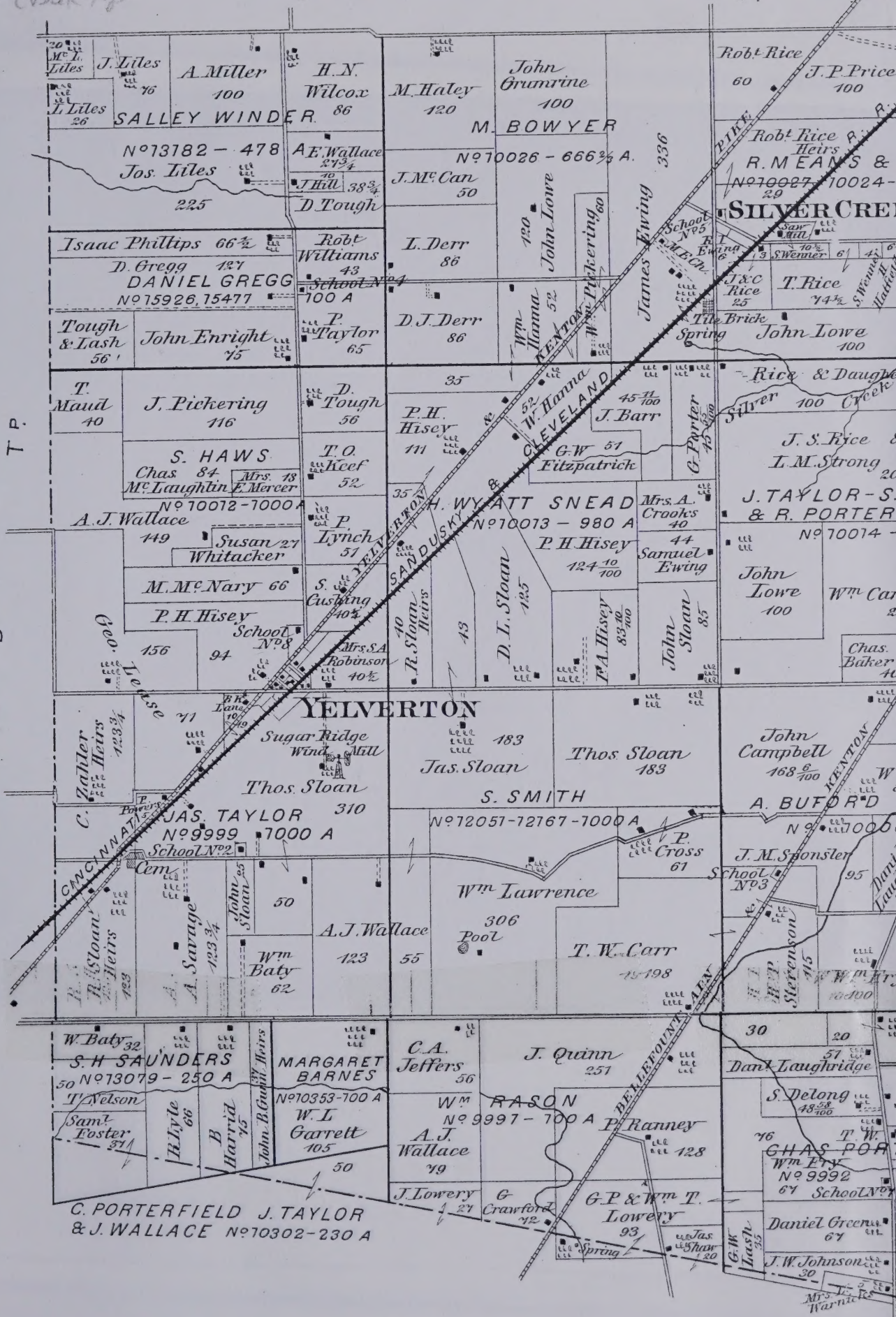

Hardin Co oh
1879 atlas

Hardin Co oh
taylor Creek Twp
1879

ATLAS OF HARDIN CO. O.

TAYLOR CREEK

Scale 2 Inches to the Mile

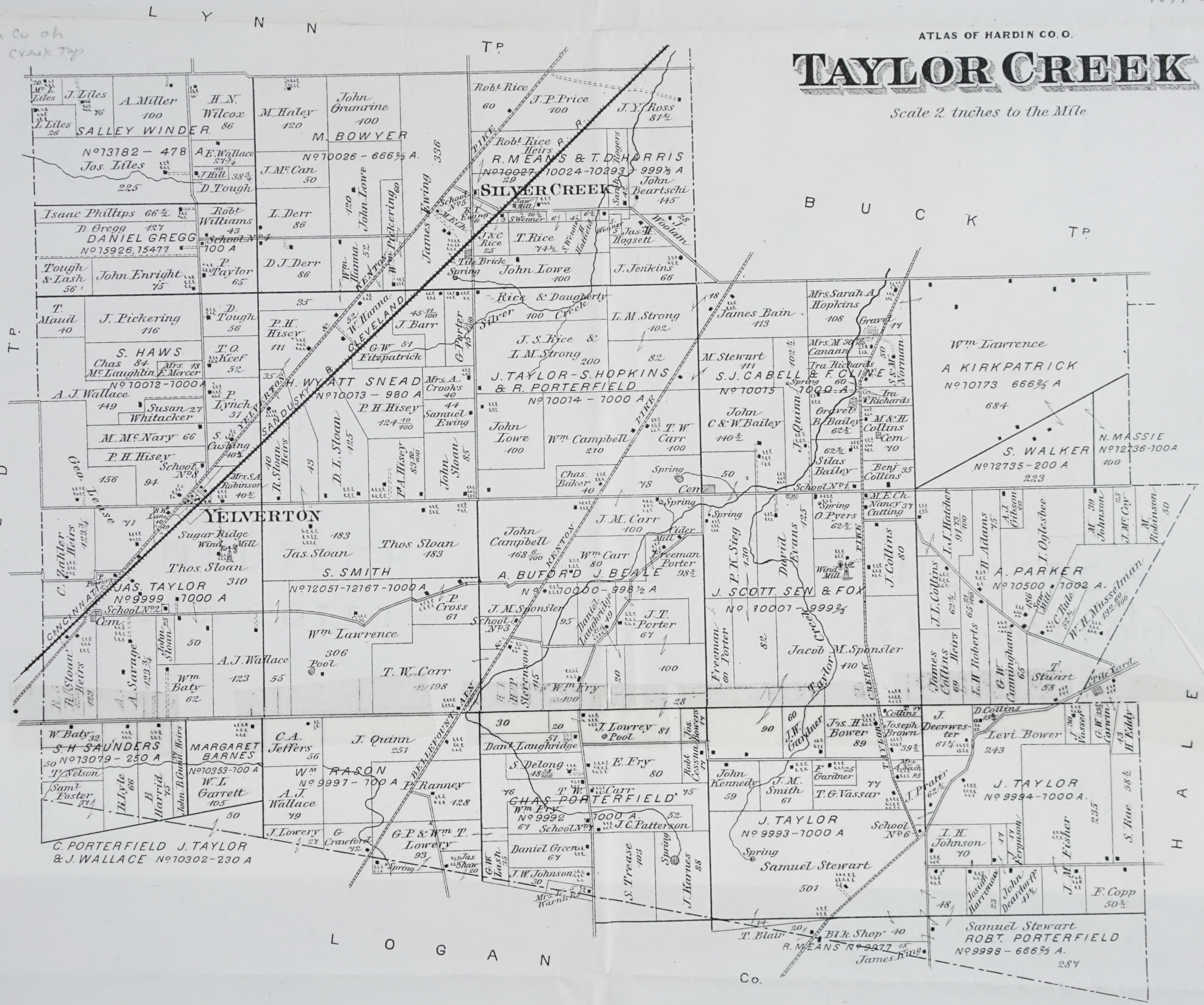

TAYLOR CREEK

Scale 2 Inches to the Mile

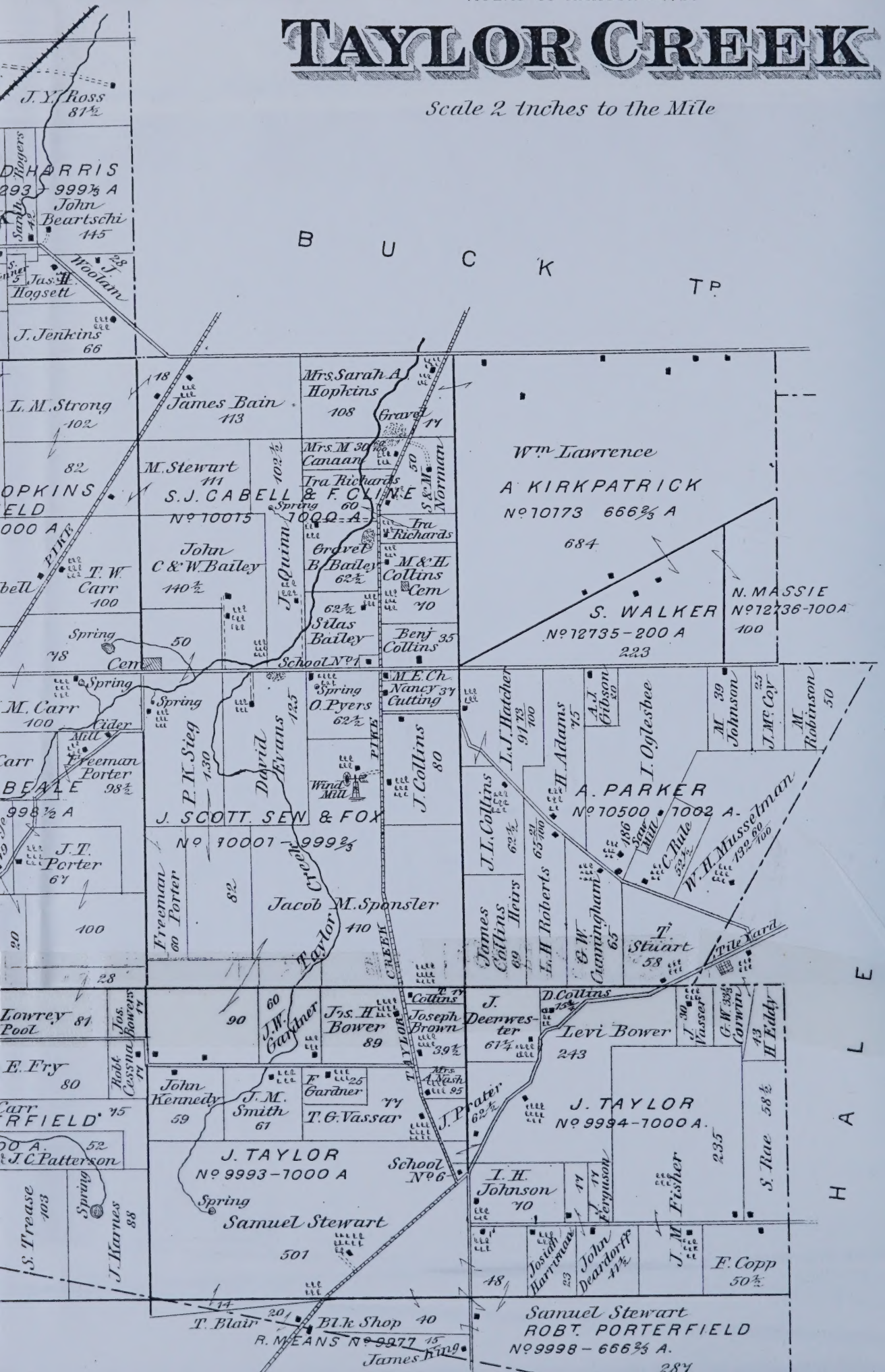

ATLAS OF HARDIN CO. O.

TAYLOR CREEK

Scale 2 inches to the Mile

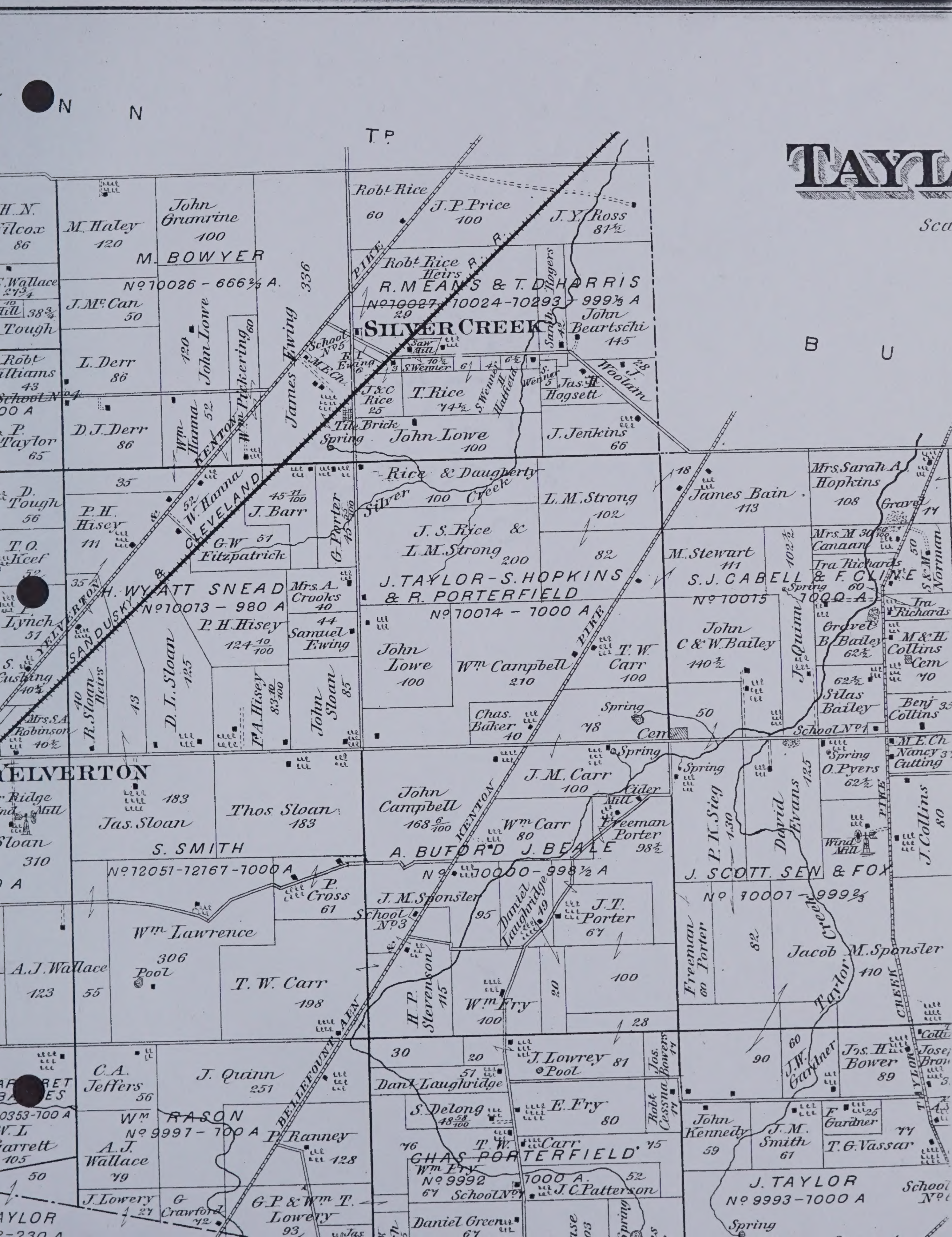

N N
TP
TAYL
Sca
B U
H. N. Filcox 86
M. Haley 120
John Grumrine 100
M. BOWYER
Nº 10026 - 666⅔ A.
J. Mc Can 50
John Lowe 120
Wm Pickering 60
James Ewing 336
L. Derr 86
D. J. Derr 86
Wm Hanna 52
Robt Rice 60
J. P. Price 100
J. Y. Ross 81½
Robt Rice Heirs
R. MEANS & T. D. HARRIS
Nº 10027 - 10024 - 10293 - 999⅓ A
SILVER CREEK
School Nº 5
M. E. Ch.
Saw Mill
Sam Rogers
John Beartschi 145
J. Woolam
Jas. H. Hogsett
T. Rice 74½
J & C Rice 25
Tile Brick
Spring
John Lowe 100
J. Jenkins 66
Rice & Daugherty
Silver Creek
J. Barr
G. W. Fitzpatrick
G. Porter
L. M. Strong 102
J. S. Rice & L. M. Strong 200
J. TAYLOR - S. HOPKINS & R. PORTERFIELD
Nº 10014 - 7000 A
James Bain 113
Mrs. Sarah A. Hopkins 108
Gravel
M. Stewart 111
S. J. CABELL & F. CLINE
Nº 10015
1000 A
Ira Richards
John C & W. Bailey 140½
J. Quinn
B. Bailey 62½
M & H Collins
Cem
Silas Bailey
Benj Collins
School Nº 1
P. H. Hisey 111
H. WYATT SNEAD
Nº 10013 - 980 A
Mrs. A. Crooks 40
Samuel Ewing
P. H. Hisey
SANDUSKY & CLEVELAND
YELVERTON
KENTON
D. L. Sloan 125
F. A. Hisey
John Sloan 85
R. Sloan Heirs
John Lowe 100
Wm Campbell 210
T. W. Carr 100
PIKE
Chas. Baker 40
Spring
Cem
YELVERTON
Thos Sloan 183
Jas. Sloan
S. SMITH
Nº 12051 - 12167 - 1000 A
P. Cross 61
John Campbell
J. M. Carr 100
Cider Mill
Wm Carr 80
Freeman Porter 98½
A. BUFORD J. BEALE
Nº 10000 - 998½ A
J. M. Sponsler
School Nº 3
Daniel Laughridge
J. T. Porter 67
P. K. Sieg
David Evans
O. Pyers 62½
Wind Mill
J. Collins 80
J. SCOTT SEW & FOX
Nº 10007 - 999⅔
Jacob M. Sponsler 410
Taylor Creek
Freeman Porter
Wm Lawrence 306
Pool
A. J. Wallace 123
T. W. Carr 198
H. P. Stevenson 115
Wm Fry 100
BELLEFOUNTAIN
C. A. Jeffers 56
J. Quinn 251
J. Lowrey 81
Pool
Jos. Bowers
Dan'l Laughridge
J. W. Gardner
Jos. H. Bower 89
Wm RASON
Nº 9997 - 700 A
P. Ranney 128
A. J. Wallace
S. Delong
E. Fry 80
Robt Cassna
John Kennedy 59
J. M. Smith 61
F. Gardner
T. G. Vassar
T. W. Carr
CHAS PORTERFIELD
Wm Fry
Nº 9992
1000 A
School Nº
J. C. Patterson
J. TAYLOR
Nº 9993 - 1000 A
School Nº
Spring
J. Lowery
G. Crawford
G. P. & Wm T. Lowery 93
Daniel Green 67
TAYLOR

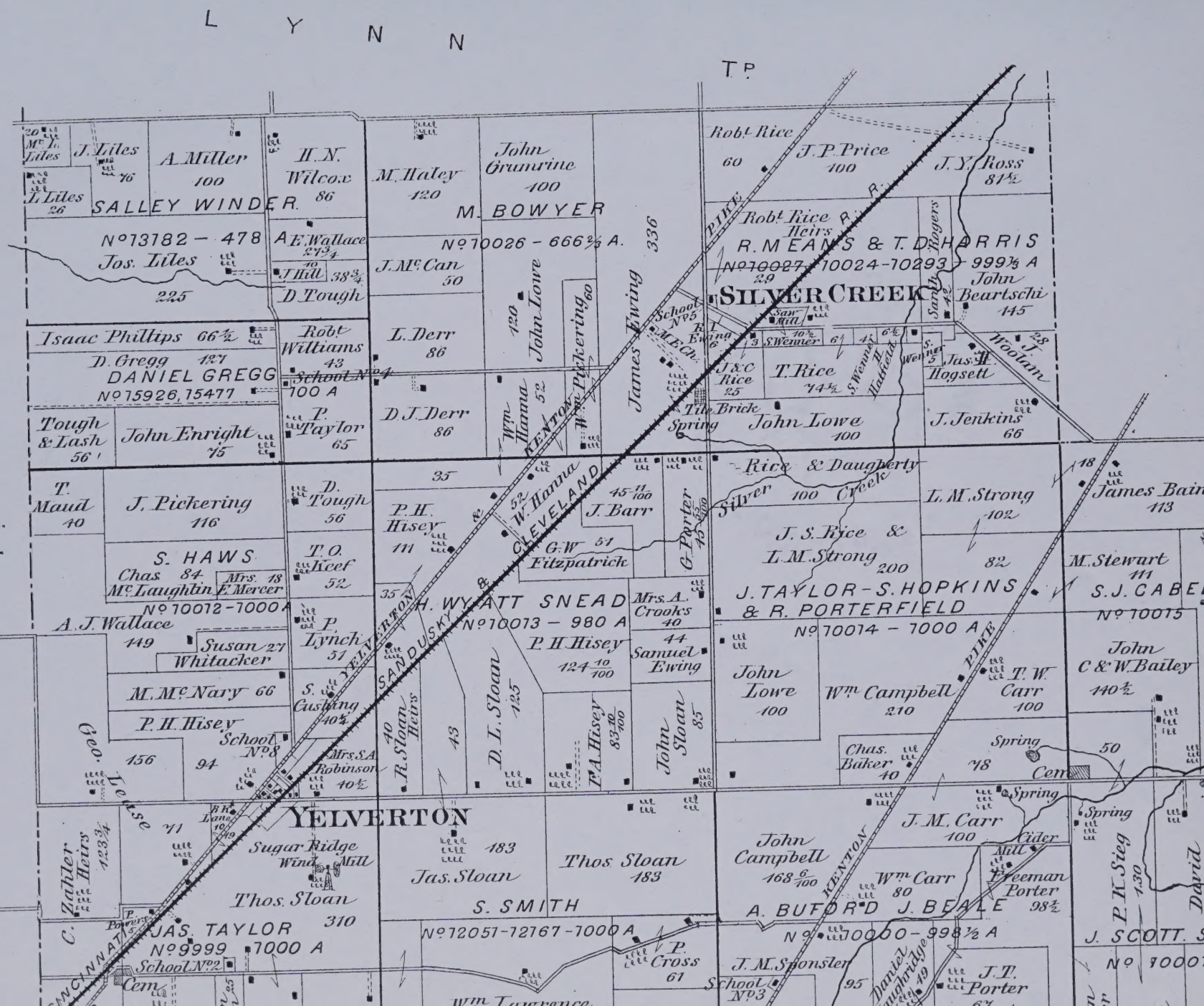
LYNN TP.
SALLEY WINDER
No 13182 - 478
Jos. Liles
M. BOWYER
No 10026 - 666⅔ A.
DANIEL GREGG
No 15926, 15477
700 A
R. MEANS & T. D. HARRIS
No 10027 - 10024 - 10293 - 999⅓ A
SILVER CREEK
H. WYATT SNEAD
No 10013 - 980 A
J. TAYLOR - S. HOPKINS & R. PORTERFIELD
No 10014 - 7000 A
S. HAWS
No 10012 - 7000 A
YELVERTON
JAS. TAYLOR
No 9999 - 7000 A
S. SMITH
No 12051 - 12167 - 1000 A
A. BUFORD J. BEALE
No 10000 - 998½ A
J. SCOTT
CANAL TP.
KENTON
CLEVELAND
SANDUSKY
CINCINNATI
PIKE
School No 1
School No 2
School No 3
School No 4
School No 5
School No 8
Cem
Spring
Cider Mill
Sugar Ridge Wind Mill
Saw Mill
Tile Brick
Silver Creek
Rice & Daugherty
J. S. Rice & L. M. Strong
200
Robt Rice
60
J. P. Price
100
J. Y. Ross
81½
Robt Rice Heirs
R. Means
29
Sandy Rogers
42
John Beartschi
145
Isaac Phillips
66½
D. Gregg
127
Robt Williams
43
L. Derr
86
John Lowe
120
Wm Hanna
52
W. Pickering
60
James Ewing
336
J. & C. Rice
25
T. Rice
74½
Jas. H. Hogsett
J. Woolam
28
J. Jenkins
66
Tough & Lash
56
John Enright
75
P. Taylor
65
D. J. Derr
86
T. Maud
40
J. Pickering
116
D. Tough
56
P. H. Hisey
111
J. Barr
45 11/100
G. Porter
43 55/100
L. M. Strong
102
James Bain
113
T. O. Keef
52
G. W. Fitzpatrick
51
M. Stewart
111
S. J. CABE
No 10015
Chas. McLaughlin
84
Mrs. E. Mercer
18
A. J. Wallace
149
Susan Whitacker
27
P. Lynch
51
Mrs. A. Crooks
40
Samuel Ewing
44
P. H. Hisey
124 10/100
John Lowe
100
Wm Campbell
210
T. W. Carr
100
John C. & W. Bailey
140½
M. McNary
66
S. Custing
40½
P. H. Hisey
156
94
Mrs. S. A. Robinson
40½
R. Sloan Heirs
40
D. L. Sloan
125
F. A. Hisey
83 40/100
John Sloan
85
Chas. Baker
40
78
50
Lee
71
B. K. Lane
10
C. Zahler Heirs
123¾
Sugar Ridge Wind Mill
183
Jas. Sloan
Thos. Sloan
183
John Campbell
168 6/100
J. M. Carr
100
Wm Carr
80
Freeman Porter
98½
P. K. Sieg
130
David
Thos. Sloan
310
P. Powers
P. Cross
61
J. M. Sponsler
95
Daniel Naughbridge
49
J. T. Porter
63

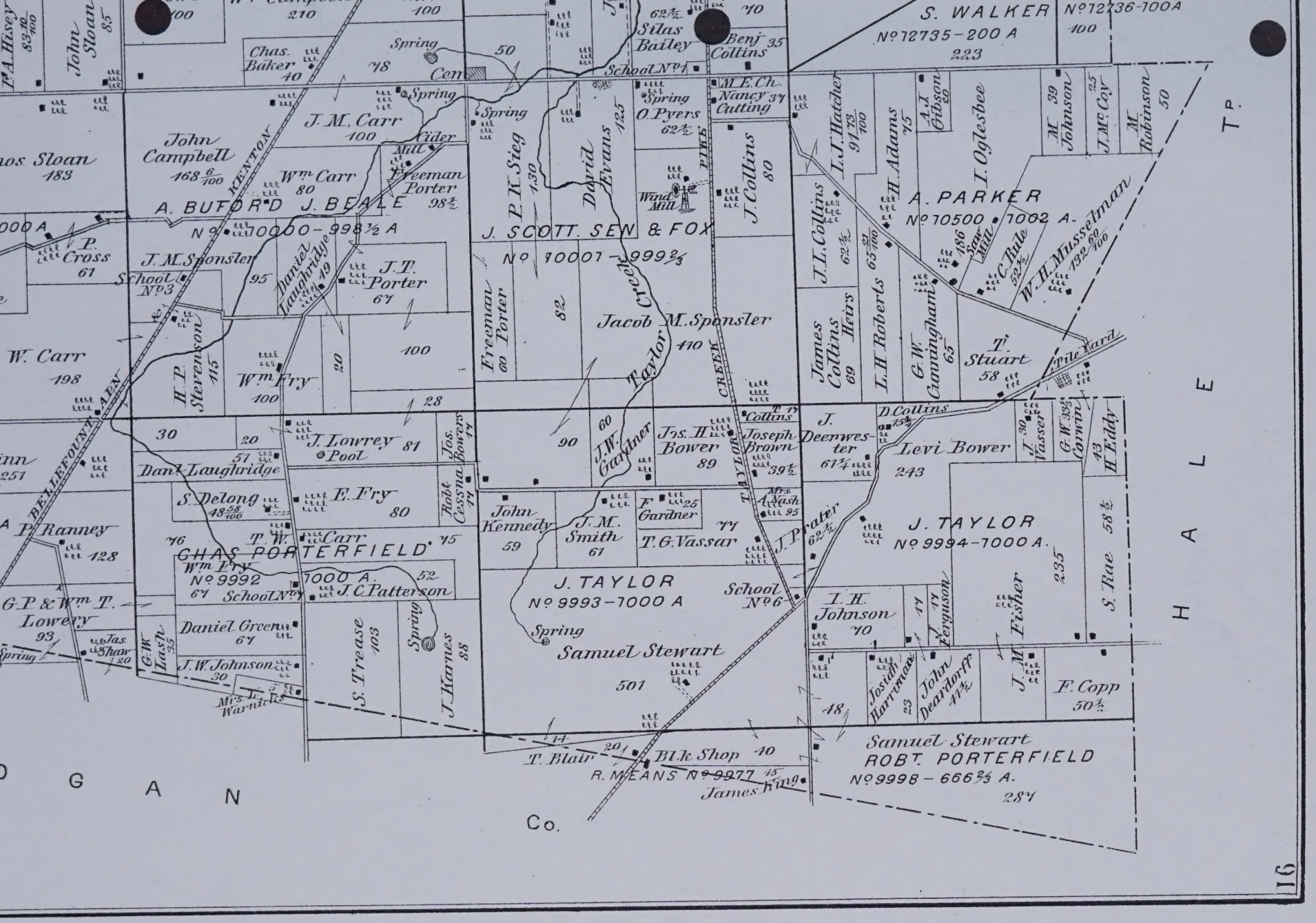
S. WALKER
No 12735-200 A
223
No 12736-100 A
Silas Bailey
Benj Collins
School No 1
Chas. Baker
Spring
Cem
John Campbell
168 6/100
J. M. Carr
100
Cider Mill
Wm Carr
80
Freeman Porter
98½
A. BUFORD J. BEALE
No 10000-998½ A
J. M. Sponsler
School No 3
Daniel Laughridge
19
J. T. Porter
67
Thos. Sloan
183
P. Cross
61
W. Carr
198
H. P. Stevenson
115
Wm Fry
100
20
28
J. P. K. Sieg
130
David Evans
125
O. Pyers
62½
M. E. Ch.
Nancy Cutting
37
Wind Mill
J. Collins
80
J. SCOTT. SEW & FOX
No 10001-999⅔
Freeman Porter
60
82
Jacob M. Sponsler
110
Taylor Creek
J. L. Hatcher
91 73/100
H. Adams
75
A. J. Gibson
20
I. Oglesbee
M. Johnson
39
J. McCoy
25
M. Robinson
50
A. PARKER
No 10500-1002 A.
Saw Mill
186
C. Bule
52½
W. H. Musselman
132 60/100
J. L. Collins
62½
L. H. Roberts
65 21/100
G. W. Cunningham
65
James Collins Heirs
69
T. Stuart
58
Tile Yard
TAYLOR CREEK
BELLEFOUNTAIN
HENTON
J. Lowrey
Pool
81
Jos. Bowers
Dan'l Laughridge
S. Delong
48 58/100
E. Fry
80
Robt Cessna
T. W. Carr
CHAS PORTERFIELD
Wm Fry
No 9992
67
1000 A
School No 7
J. C. Patterson
52
Daniel Green
67
J. W. Johnson
30
Mrs. Warnick
G. W. Lash
35
S. Trease
103
Spring
J. Harnes
88
P. Ranney
128
G. P. & Wm T. Lowery
93
Jas Shaw
20
90
J. W. Gardner
60
Jos. H. Bower
89
Joseph Brown
39½
Collins
John Kennedy
59
J. M. Smith
61
F. Gardner
25
T. G. Vassar
77
Mrs A. Nash
95
J. Prater
62½
J. TAYLOR
No 9993-1000 A
School No 6
Samuel Stewart
501
J. Deenwester
67¼
D. Collins
15¾
Levi Bower
243
J. Vasser
30
G. W. Corwin
33¾
43
H. Eddy
J. TAYLOR
No 9994-1000 A.
235
S. Rae
58½
I. H. Johnson
70
J. Ferguson
77
J. Fisher
Josiah Harrison
23
John Deardorff
47½
J. M.
F. Copp
50½
48
T. Blair
20
Blk Shop
40
R. MEANS No 9997
15
James King
Samuel Stewart
ROBT. PORTERFIELD
No 9998-666⅔ A.
284
HALE TP.
O G A N Co.

HUSBAND Paul "Pearl" CARNES-4902

BIRTH: Dec 1871 PLACE: OH
CHR.: PLACE:
MAR.: Abt 1900 PLACE: OH
DEATH: Aft 1920 PLACE:
BURIAL: PLACE:
FATHER: Mortiville CARNES-1831 MOTHER: Elizabeth ?UNKNOWN-4901 Parent Link Type: (B)
OTHER WIVES: Parents' MRIN: 1830

WIFE Jennie B. ?UNKNOWN-4904

BIRTH: Abt 1885 PLACE: OH
CHR.: PLACE:
DEATH: Aft 1920 PLACE:
BURIAL: PLACE:
FATHER: MOTHER: Parent Link Type: ( )
OTHER HUSBANDS:

CHILDREN

1. NAME: Harold L. CARNES-4905 Parent Link Type: (B)
--- BIRTH: Abt 1902 PLACE: OH
M CHR.: PLACE:
MAR.: PLACE:
DEATH: PLACE:
BURIAL: PLACE:
SPOUSE:

2. NAME: Millard A. CARNES-4906 Parent Link Type: (B)
--- BIRTH: Abt 1906 PLACE: OH
M CHR.: PLACE:
MAR.: PLACE:
DEATH: PLACE:
BURIAL: PLACE:
SPOUSE:

3. NAME: Gilbert W. CARNES-4907 Parent Link Type: (B)
--- BIRTH: Abt 1908 PLACE: OH
M CHR.: PLACE:
MAR.: PLACE:
DEATH: PLACE:
BURIAL: PLACE:
SPOUSE:

4. NAME: Helen J. CARNES-4908 Parent Link Type: (B)
--- BIRTH: Abt 1911 PLACE: OH
F CHR.: PLACE:
MAR.: PLACE:
DEATH: PLACE:
BURIAL: PLACE:
SPOUSE:

5. NAME: Emerson F. CARNES-4909 Parent Link Type: (B)
--- BIRTH: Abt 1913 PLACE: OH
M CHR.: PLACE:
MAR.: PLACE:
DEATH: PLACE:
BURIAL: PLACE:
SPOUSE:

6. NAME: Joseph D. CARNES-4910 Parent Link Type: (B)
--- BIRTH: Abt 1915 PLACE: OH
M CHR.: PLACE:
MAR.: PLACE:
DEATH: PLACE:
BURIAL: PLACE:
SPOUSE:

SSDI
1 Joseph
b. 26 Sep 1914 (on card)
d. Mar 1960 - no place

Records of: Gladys LaVon (Lowe) Treadway
2~~815 Hillside Court~~
Bettendorf, IA 52722-2~~915~~
(~~319~~ 563) 355-2095

Parent Link Types: (B)=Biological, (A)=Adopted, (G)=Guardian, (C)=Challenged, (D)=Disproved

HUSBAND Paul "Pearl" CARRIS-1902

BIRTH: Dec 1871 PLACE: OH
CHR.: PLACE:
MAR.: Abt 1900 PLACE: OH
DEATH: Aft 1920 PLACE:
BURIAL: PLACE:
FATHER: Martinville CARRIS-1831 MOTHER: Elizabeth TUNKUMAN-1901
OTHER WIVES:

Parent Link Type: (N)
Parents' MRIN: 1830

WIFE Jennie B. TUNKUMAN-1901

BIRTH: Abt 1865 PLACE: OH
CHR.: PLACE:
DEATH: Aft 1920 PLACE:
BURIAL: PLACE:
FATHER:
OTHER HUSBANDS:

MOTHER:

Parent Link Type: ( )

CHILDREN

1. NAME: Harold L. CARRIS-1905 Parent Link Type: (B)
--- BIRTH: Abt 1902 PLACE: OH
M CHR.: PLACE:
MAR.: PLACE:
DEATH: PLACE:
BURIAL: PLACE:
SPOUSE:

2. NAME: Hilliard A. CARRIS-1906 Parent Link Type: (B)
--- BIRTH: Abt 1906 PLACE: OH
M CHR.: PLACE:
MAR.: PLACE:
DEATH: PLACE:
BURIAL: PLACE:
SPOUSE:

3. NAME: Gilbert H. CARRIS-1907 Parent Link Type: (B)
--- BIRTH: Abt 1908 PLACE: OH
M CHR.: PLACE:
MAR.: PLACE:
DEATH: PLACE:
BURIAL: PLACE:
SPOUSE:

4. NAME: Helen J. CARRIS-1908 Parent Link Type: (B)
--- BIRTH: Abt 1911 PLACE: OH
F CHR.: PLACE:
MAR.: PLACE:
DEATH: PLACE:
BURIAL: PLACE:
SPOUSE:

5. NAME: Iverson F. CARRIS-1909 Parent Link Type: (B)
--- BIRTH: Abt 1913 PLACE: OH
M CHR.: PLACE:
MAR.: PLACE:
DEATH: PLACE:
BURIAL: PLACE:
SPOUSE:

6. NAME: Joseph E. CARRIS-1910 Parent Link Type: (B)
--- BIRTH: Abt 1915 PLACE: OH
M CHR.: PLACE:
MAR.: PLACE:
DEATH: PLACE:
BURIAL: PLACE:
SPOUSE:

Records of: Gladys Lavon (Lone) Treadway
2425 Hillside Court
Rotterdam, IA 52722-3888
(999) 355-2095

Parent Link Types: (B)=Biological, (A)=Adopted, (G)=Guardian, (C)=Challenged, (D)=Disproved

HUSBAND Paul "Pearl" CARNES-4902

NOTES:

1880 Hardin Co. OH, Taylor Creek Twp Paul age 8 OH with parents. Could this be Pearl as born same time as Paul was listed and no other record of a Paul.

1900 Hardin Co. OH Tayler Creek Twp: Pearl Dec 1871-28 OH son with parents.

1920 soundex, C652: Lucas Co., OH, city Toledo, Hawthorne St. #2040: Pearl Carnes 48 Oh, Jennie B. 35 Oh wife, Harold L. 18 Oh son, Millard A. 14 OH son, Gilbert W. 12 Oh son, Helen J. 9 Oh dau, Emerson F. 7 Oh son, Joseph D. 5 Oh son, Montville 72 Oh father.

WIFE Jennie B. ?UNKNOWN-4904

NOTES:

Married about 1900-01 OH.

1920 soundex, C652: Lucas Co., OH, city Toledo, Hawthorne St. #2040: Pearl Carnes 48 Oh, Jennie B. 35 Oh wife, Harold L. 18 Oh son, Millard A. 14 OH son, Gilbert W. 12 Oh son, Helen J. 9 Oh dau, Emerson F. 7 Oh son, Joseph D. 5 Oh son, Montville 72 Oh father.

CHILD 1 Harold L. CARNES-4905

NOTES:

1920 soundex, C652: Lucas Co., OH, city Toledo, Hawthorne St. #2040: Pearl Carnes 48 Oh, Jennie B. 35 Oh wife, Harold L. 18 Oh son, Millard A. 14 OH son, Gilbert W. 12 Oh son, Helen J. 9 Oh dau, Emerson F. 7 Oh son, Joseph D. 5 Oh son, Montville 72 Oh father.

CHILD 2 Millard A. CARNES-4906

NOTES:

1920 soundex, C652: Lucas Co., OH, city Toledo, Hawthorne St. #2040: Pearl Carnes 48 Oh, Jennie B. 35 Oh wife, Harold L. 18 Oh son, Millard A. 14 OH son, Gilbert W. 12 Oh son, Helen J. 9 Oh dau, Emerson F. 7 Oh son, Joseph D. 5 Oh son, Montville 72 Oh father.

CHILD 3 Gilbert W. CARNES-4907

NOTES:

1920 soundex, C652: Lucas Co., OH, city Toledo, Hawthorne St. #2040: Pearl Carnes 48 Oh, Jennie B. 35 Oh wife, Harold L. 18 Oh son, Millard A. 14 OH son, Gilbert W. 12 Oh son, Helen J. 9 Oh dau, Emerson F. 7 Oh son, Joseph D. 5 Oh son, Montville 72 Oh father.

CHILD 4 Helen J. CARNES-4908

NOTES:

1920 soundex, C652: Lucas Co., OH, city Toledo, Hawthorne St. #2040: Pearl Carnes 48 Oh, Jennie B. 35 Oh wife, Harold L. 18 Oh son, Millard A. 14 OH son, Gilbert W. 12 Oh son, Helen J. 9 Oh dau, Emerson F. 7 Oh son, Joseph D. 5 Oh son, Montville 72 Oh father.

CHILD 5 Emerson F. CARNES-4909

NOTES:

1920 soundex, C652: Lucas Co., OH, city Toledo, Hawthorne St. #2040: Pearl Carnes 48 Oh, Jennie B. 35 Oh wife, Harold L. 18 Oh son, Millard A. 14 OH son, Gilbert W. 12 Oh son, Helen J. 9 Oh dau, Emerson F. 7 Oh son, Joseph D. 5 Oh son, Montville 72 Oh father.

CHILD 6 Joseph D. CARNES-4910

NOTES:

1920 soundex, C652: Lucas Co., OH, city Toledo, Hawthorne St. #2040: Pearl Carnes 48 Oh, Jennie B. 35 Oh wife, Harold L. 18 Oh son, Millard A. 14 OH son, Gilbert W. 12 Oh son, Helen J. 9 Oh dau, Emerson F. 7 Oh son, Joseph D. 5 Oh son, Montville 72 Oh father.

HUSBAND Paul "Pearl" CARRES-1902
NOTES:
1880 Hardin Co, OH, Taylor Creek Twp Paul age 8 OH with parents. Could this be Pearl as born same time as Paul was listed and no other record of a Paul.

1900 Hardin Co, OH Taylor Creek Twp: Pearl has 1871-28 OH son with parents.

1920 census, C6S2: Lucas Co., OH, city Toledo, Hawthorne St. #20040: Pearl Carres 48 OH, Jennie B. 35 OH wife, Harold L. 18 OH son, Millard A. 14 OH son, Gilbert W. 12 OH son, Helen J. 9 OH dau, Emerson F. 7 OH son, Joseph D. 5 OH son, Monrville 72 OH father.

WIFE Jennie B. ZUSKNOWN-1904
NOTES:
Married about 1900-01 OH.

1920 census, C6S2: Lucas Co., OH, city Toledo, Hawthorne St. #20040: Pearl Carres 48 OH, Jennie B. 35 OH wife, Harold L. 18 OH son, Millard A. 14 OH son, Gilbert W. 12 OH son, Helen J. 9 OH dau, Emerson F. 7 OH son, Joseph D. 5 OH son, Monrville 72 OH father.

CHILD 1 Harold L. CARRES-1905
NOTES:
1920 census, C6S2: Lucas Co., OH, city Toledo, Hawthorne St. #20040: Pearl Carres 48 OH, Jennie B. 35 OH wife, Harold L. 18 OH son, Millard A. 14 OH son, Gilbert W. 12 OH son, Helen J. 9 OH dau, Emerson F. 7 OH son, Joseph D. 5 OH son, Monrville 72 OH father.

CHILD 2 Millard A. CARRES-1906
NOTES:
1920 census, C6S2: Lucas Co., OH, city Toledo, Hawthorne St. #20040: Pearl Carres 48 OH, Jennie B. 35 OH wife, Harold L. 18 OH son, Millard A. 14 OH son, Gilbert W. 12 OH son, Helen J. 9 OH dau, Emerson F. 7 OH son, Joseph D. 5 OH son, Monrville 72 OH father.

CHILD 3 Gilbert W. CARRES-1907
NOTES:
1920 census, C6S2: Lucas Co., OH, city Toledo, Hawthorne St. #20040: Pearl Carres 48 OH, Jennie B. 35 OH wife, Harold L. 18 OH son, Millard A. 14 OH son, Gilbert W. 12 OH son, Helen J. 9 OH dau, Emerson F. 7 OH son, Joseph D. 5 OH son, Monrville 72 OH father.

CHILD 4 Helen J. CARRES-1908
NOTES:
1920 census, C6S2: Lucas Co., OH, city Toledo, Hawthorne St. #20040: Pearl Carres 48 OH, Jennie B. 35 OH wife, Harold L. 18 OH son, Millard A. 14 OH son, Gilbert W. 12 OH son, Helen J. 9 OH dau, Emerson F. 7 OH son, Joseph D. 5 OH son, Monrville 72 OH father.

CHILD 5 Emerson F. CARRES-1909
NOTES:
1920 census, C6S2: Lucas Co., OH, city Toledo, Hawthorne St. #20040: Pearl Carres 48 OH, Jennie B. 35 OH wife, Harold L. 18 OH son, Millard A. 14 OH son, Gilbert W. 12 OH son, Helen J. 9 OH dau, Emerson F. 7 OH son, Joseph D. 5 OH son, Monrville 72 OH father.

CHILD 6 Joseph D. CARRES-1910
NOTES:
1920 census, C6S2: Lucas Co., OH, city Toledo, Hawthorne St. #20040: Pearl Carres 48 OH, Jennie B. 35 OH wife, Harold L. 18 OH son, Millard A. 14 OH son, Gilbert W. 12 OH son, Helen J. 9 OH dau, Emerson F. 7 OH son, Joseph D. 5 OH son, Monrville 72 OH father.

HUSBAND Charles CARNES-1833

BIRTH: Jul 1854 PLACE: ,Madison Co.,OH le clearmont Co OH 1900-1920
CHR.: PLACE:
MAR.: Abt 1880 PLACE: OH
DEATH: Aft 1900 PLACE:
BURIAL: PLACE:
FATHER: Samuel CARNES-1822 MOTHER: Sarah HARPOLE-1819
OTHER WIVES:

Parent Link Type: (B)
Parents' MRIN: 706

WIFE Anna ?UNKNOWN-4911

BIRTH: Mar 1861 PLACE: OH
CHR.: PLACE:
DEATH: Aft 1900 PLACE:
BURIAL: PLACE:
FATHER: MOTHER:
OTHER HUSBANDS:

Parent Link Type: ( )

CHILDREN

1. NAME: Fred CARNES-4912 Parent Link Type: (B)
--- BIRTH: Dec 1880 PLACE: OH
M CHR.: PLACE:
MAR.: PLACE:
DEATH: PLACE:
BURIAL: PLACE:
SPOUSE:

2. NAME: Gail CARNES-4913 Parent Link Type: (B)
--- BIRTH: Feb 1885 PLACE: OH
F CHR.: PLACE:
MAR.: PLACE:
DEATH: PLACE:
BURIAL: PLACE:
SPOUSE:

3. NAME: Warren CARNES-4914 Parent Link Type: (B)
--- BIRTH: 21 Aug 1888 PLACE: OH (SSDI)
M CHR.: PLACE:
MAR.: PLACE:
DEATH: Jul 1973 PLACE: Bethel OH. 45106 clermont Co-
BURIAL: PLACE:
SPOUSE:

4. NAME: Allen CARNES-4915 Parent Link Type: (B)
--- BIRTH: Aug 1894 PLACE: OH
M CHR.: PLACE:
MAR.: PLACE:
DEATH: PLACE:
BURIAL: PLACE:
SPOUSE: Hazel WEAVER-4917 MRIN: 1833

5. NAME: Edwin CARNES-4916 Parent Link Type: (B)
--- BIRTH: 30 Sep 1897 PLACE: OH (SSDI)
M CHR.: PLACE:
MAR.: PLACE:
DEATH: June 1965 PLACE: OH - no place
BURIAL: PLACE:
SPOUSE:

6. NAME: Parent Link Type: ( )
--- BIRTH: PLACE:
CHR.: PLACE:
MAR.: PLACE:
DEATH: PLACE:
BURIAL: PLACE:
SPOUSE:

Records of: Gladys LaVon (Lowe) Treadway
2~~815 Hillside Court~~
Bettendorf, IA 52722-~~2915~~
(~~319~~) 355-2095
563

Parent Link Types: (B)=Biological, (A)=Adopted, (G)=Guardian, (C)=Challenged, (D)=Disproved

HUSBAND Charles CARNES-1833

BIRTH: Jul 1854	PLACE: ,Madison Co.,GE	
CHR.:	PLACE:	
MAR.: Abt 1880	PLACE: OH	
DEATH: Aft 1900	PLACE:	Parent Link Type: (B)
BURIAL:	PLACE:	
FATHER: Samuel CARNES-1822	MOTHER: Sarah MARPOLE-1819	Parents' MRIN: 706
OTHER WIVES:		

WIFE Anna ZORKOWSKI-1871

BIRTH: Mar 1861	PLACE: OH	
CHR.:	PLACE:	
DEATH: Aft 1900	PLACE:	Parent Link Type: ( )
BURIAL:	PLACE:	
FATHER:	MOTHER:	
OTHER HUSBANDS:		

CHILDREN

1. NAME: Fred CARNES-1912		Parent Link Type: (B)
--- BIRTH: Dec 1880	PLACE: OH	
M CHR.:	PLACE:	
MAR.:	PLACE:	
DEATH:	PLACE:	
BURIAL:	PLACE:	
SPOUSE:		
2. NAME: Gail CARNES-1913		Parent Link Type: (B)
--- BIRTH: Feb 1883	PLACE: OH	
F CHR.:	PLACE:	
MAR.:	PLACE:	
DEATH:	PLACE:	
BURIAL:	PLACE:	
SPOUSE:		
3. NAME: Warren CARNES-1914		Parent Link Type: (B)
--- BIRTH: Jun 1888	PLACE: OH	
M CHR.:	PLACE:	
MAR.:	PLACE:	
DEATH:	PLACE:	
BURIAL:	PLACE:	
SPOUSE:		
4. NAME: Allan CARNES-1915		Parent Link Type: (B)
--- BIRTH: Aug 1894	PLACE: OH	
M CHR.:	PLACE:	
MAR.:	PLACE:	
DEATH:	PLACE:	
BURIAL:	PLACE:	
SPOUSE: Hazel WEAVER-1917		MRIN: 1833
5. NAME: Edwin CARNES-1916		Parent Link Type: (B)
--- BIRTH: Sep 1897	PLACE: OH	
M CHR.:	PLACE:	
MAR.:	PLACE:	
DEATH:	PLACE:	
BURIAL:	PLACE:	
SPOUSE:		
6. NAME:		Parent Link Type: ( )
--- BIRTH:	PLACE:	
CHR.:	PLACE:	
MAR.:	PLACE:	
DEATH:	PLACE:	
BURIAL:	PLACE:	
SPOUSE:		

Records of: Elaine Layton (Lone) Treadway
2515 Bellevue Court
Bettendorf, IA 52722-2955
(319) 354-2095

Parent Link Types: (B)=Biological, (A)=Adopted, (G)=Guardian, (C)=Challenged, (D)=Disproved

HUSBAND Charles CARNES-1833
NOTES:
Name appears to be Carnes.

Believe to have married abt 1880 OH.

1860 Madison Co. Paint Twp. OH pg 107 #714/761: Saul Keams? 42 OH farmer 400-, Sarah 39 OH, Mary E. 18 OH, Mortiville 12 OH, Isabella 9 OH, Charles 7 OH, Robert S. 1 Oh.

1870 not located family.

1880 Soundex, C652 OH: Hardin Co.OH, Taylor Creek Twp ED 109 she 19 li 6: Mort Carnes 32 Oh, Elizabeth 35 Va wife, Paul 8 OH son, Carl 8/12 OH son, Charles 26 OH brother.

1900 Soundex, ED 39 she 3 li 51, Clermont Co.,Monroe Twp, OH: Charles Carnes Jul 1854-45 OH, Anna Mar 1861-39 OH wife, Fred Dec 1880-19 Oh son, Gail Feb 1885-14 Oh dau, Warren Aug 1888-11 Oh son, Allen Aug 1894-5 Oh son, Edwin Sep 1897-2 OH son.

1910 not checked.

1920 not located Charles in soundex of OH Son Allen Carnes age 25 with wife Hazel Weaver 25 and her parents Harvey 50 and Iaase 49 in Clermont Co., city New Richmond, Washington St. ED 63 she 6 li 95.

WIFE Anna ?UNKNOWN-4911
NOTES:
Believe to have married abt 1880 OH.

1900 Soundex, ED 39 she 3 li 51, Clermont Co.,Monroe Twp, OH: Charles Carnes Jul 1854-45 OH, Anna Mar 1861-39 OH wife, Fred Dec 1880-19 Oh son, Gail Feb 1885-14 Oh dau, Warren Aug 1888-11 Oh son, Allen Aug 1894-5 Oh son, Edwin Sep 1897-2 OH son.

1910 not checked.

1920 not located Charles in soundex of OH Son Allen Carnes age 25 with wife Hazel Weaver 25 and her parents Harvey 50 and Iaase 49 in Clermont Co., city New Richmond, Washington St. ED 63 she 6 li 95.

CHILD 1 Fred CARNES-4912
NOTES:
1900 Soundex, ED 39 she 3 li 51, Clermont Co.,Monroe Twp, OH: Charles Carnes Jul 1854-45 OH, Anna Mar 1861-39 OH wife, Fred Dec 1880-19 Oh son, Gail Feb 1885-14 Oh dau, Warren Aug 1888-11 Oh son, Allen Aug 1894-5 Oh son, Edwin Sep 1897-2 OH son.

1910 not checked.

1920 not located Charles in soundex of OH Son Allen Carnes age 25 with wife Hazel Weaver 25 and her parents Harvey 50 and Iaase 49 in Clermont Co., city New Richmond, Washington St. ED 63 she 6 li 95.

CHILD 2 Gail CARNES-4913
NOTES:
1900 Soundex, ED 39 she 3 li 51, Clermont Co.,Monroe Twp, OH: Charles Carnes Jul 1854-45 OH, Anna Mar 1861-39 OH wife, Fred Dec 1880-19 Oh son, Gail Feb 1885-14 Oh dau, Warren Aug 1888-11 Oh son, Allen Aug 1894-5 Oh son, Edwin Sep 1897-2 OH son.

1910 not checked.

1920 not located Charles in soundex of OH Son Allen Carnes age 25 with wife Hazel Weaver 25 and her parents Harvey 50 and Iaase 49 in Clermont Co., city New Richmond, Washington St. ED 63 she 6 li 95.

CHILD 3 Warren CARNES-4914
NOTES:
1900 Soundex, ED 39 she 3 li 51, Clermont Co.,Monroe Twp, OH: Charles Carnes Jul 1854-45 OH, Anna Mar 1861-39 OH wife, Fred Dec 1880-19 Oh son, Gail Feb 1885-14 Oh dau, Warren Aug 1888-11 Oh son, Allen Aug 1894-5 Oh son, Edwin Sep 1897-2 OH son.

1910 not checked.

1920 not located Charles in soundex of OH Son Allen Carnes age 25 with wife Hazel Weaver 25 and her parents Harvey 50 and Iaase 49 in Clermont Co., city New Richmond, Washington St. ED 63 she 6 li 95.

CHILD 4 Allen CARNES-4915
NOTES:
1900 Soundex, ED 39 she 3 li 51, Clermont Co.,Monroe Twp, OH: Charles Carnes Jul 1854-45 OH, Anna Mar 1861-39 OH wife, Fred Dec 1880-19 Oh son, Gail Feb 1885-14 Oh dau, Warren Aug 1888-11 Oh son, Allen Aug 1894-5 Oh son, Edwin Sep 1897-2 OH son.

1910 not checked.

HUSB Charles CARRES-1815
NOTES:
Name appears to be carres.

Believe to have married abt 1880 OH.

1860 Madison Co. Paint Twp. OH pg 107.4/14/7811: Saml Keaney 42 OH farmer 400-, Sarah 39 OH, Mary E. 18 OH, Hortville 12 OH, Isabella 9 OH, Charles 7 OH, Robert S. 1 OH.

1870 not located family.

1880 Soundex, OH52 OH: Bracin Co.OH, Taylor Creek Twp ED 105 sds 13 ll 6: Mort Carres 32 OH, Elizabeth 35 Va wife, Paul 8 OH son, Carl 8/12 OH son, Charles 26 OH brother.

1900 Soundex, ED 39 sds 3 ll 5l, Clermont Co.,Monroe Twp, OH: Charles Carres Jul 1854-45 OH, Anna Mar 1861-39 OH wife, Fred Dec 1880-19 OH son, Carl Feb 1885-14 OH dau, Warren Aug 1886-11 OH son, Allen Aug 1894-5 OH son, Edwin Sep 1897-2 OH son.

1910 not checked.

1920 not located Charles in soundex of OH Son Allen Carres age 25 with wife Hazel Weaver 25 and her parents Harvey 50 and Iasse 49 in Clermont Co., city New Richmond, Washington St. ED 63 sds 6 ll 95.

WIFE Anna YORKSHIRE-1911
NOTES:
Believe to have married abt 1880 OH.

1900 Soundex, ED 39 sds 3 ll 5l, Clermont Co.,Monroe Twp, OH: Charles Carres Jul 1854-45 OH, Anna Mar 1861-39 OH wife, Fred Dec 1880-19 OH son, Carl Feb 1885-14 OH dau, Warren Aug 1886-11 OH son, Allen Aug 1894-5 OH son, Edwin Sep 1897-2 OH son.

1910 not checked.

1920 not located Charles in soundex of OH Son Allen Carres age 25 with wife Hazel Weaver 25 and her parents Harvey 50 and Iasse 49 in Clermont Co., city New Richmond, Washington St. ED 63 sds 6 ll 95.

CHILD 1 Fred CARRES-1912
NOTES:
1900 Soundex, ED 39 sds 3 ll 5l, Clermont Co.,Monroe Twp, OH: Charles Carres Jul 1854-45 OH, Anna Mar 1861-39 OH wife, Fred Dec 1880-19 OH son, Carl Feb 1885-14 OH dau, Warren Aug 1886-11 OH son, Allen Aug 1894-5 OH son, Edwin Sep 1897-2 OH son.

1910 not checked.

1920 not located Charles in soundex of OH Son Allen Carres age 25 with wife Hazel Weaver 25 and her parents Harvey 50 and Iasse 49 in Clermont Co., city New Richmond, Washington St. ED 63 sds 6 ll 95.

CHILD 2 Carl CARRES-1913
NOTES:
1900 Soundex, ED 39 sds 3 ll 5l, Clermont Co.,Monroe Twp, OH: Charles Carres Jul 1854-45 OH, Anna Mar 1861-39 OH wife, Fred Dec 1880-19 OH son, Carl Feb 1885-14 OH dau, Warren Aug 1886-11 OH son, Allen Aug 1894-5 OH son, Edwin Sep 1897-2 OH son.

1910 not checked.

1920 not located Charles in soundex of OH Son Allen Carres age 25 with wife Hazel Weaver 25 and her parents Harvey 50 and Iasse 49 in Clermont Co., city New Richmond, Washington St. ED 63 sds 6 ll 95.

CHILD 3 Warren CARRES-1914
NOTES:
1900 Soundex, ED 39 sds 3 ll 5l, Clermont Co.,Monroe Twp, OH: Charles Carres Jul 1854-45 OH, Anna Mar 1861-39 OH wife, Fred Dec 1880-19 OH son, Carl Feb 1885-14 OH dau, Warren Aug 1886-11 OH son, Allen Aug 1894-5 OH son, Edwin Sep 1897-2 OH son.

1910 not checked.

1920 not located Charles in soundex of OH Son Allen Carres age 25 with wife Hazel Weaver 25 and her parents Harvey 50 and Iasse 49 in Clermont Co., city New Richmond, Washington St. ED 63 sds 6 ll 95.

CHILD 4 Allen CARRES-1915
NOTES:
1900 Soundex, ED 39 sds 3 ll 5l, Clermont Co.,Monroe Twp, OH: Charles Carres Jul 1854-45 OH, Anna Mar 1861-39 OH wife, Fred Dec 1880-19 OH son, Carl Feb 1885-14 OH dau, Warren Aug 1886-11 OH son, Allen Aug 1894-5 OH son, Edwin Sep 1897-2 OH son.

1910 not checked.

1920 not located Charles in soundex of OH Son Allen Carnes age 25 with wife Hazel Weaver 25 and her parents Harvey 50 and Iaase 49 in Clermont Co., city New Richmond, Washington St. ED 63 she 6 li 95.

CHILD 5 Edwin CARNES-4916

NOTES:

1900 Soundex, ED 39 she 3 li 51, Clermont Co.,Monroe Twp, OH: Charles Carnes Jul 1854-45 OH, Anna Mar 1861-39 OH wife, Fred Dec 1880-19 Oh son, Gail Feb 1885-14 Oh dau, Warren Aug 1888-11 Oh son, Allen Aug 1894-5 Oh son, Edwin Sep 1897-2 OH son.

1910 not checked.

1920 not located Charles in soundex of OH Son Allen Carnes age 25 with wife Hazel Weaver 25 and her parents Harvey 50 and Iaase 49 in Clermont Co., city New Richmond, Washington St. ED 63 she 6 li 95.

Family Group Record

Husband **John Berry**

Born Abt 1794	Place	LDS ordinance dates	Temple
Christened	Place	Baptized	
Died	Place	Endowed	
Buried	Place	Sealed to parents	
Married 9 Feb 1815	Place , Madison Co., OH	Sealed to spouse	
Husband's father			
Husband's mother			

Wife **Anna Harpole**

Born 1796	Place , Pendleton? Co., VA	LDS ordinance dates	Temple
Christened	Place	Baptized	
Died 28 Oct 1865	Place Liberty Twp, Warren Co., IN	Endowed	
Buried 1865	Place LT, WC, IN, Chenoweth cem.	Sealed to parents	
Other Spouse Isaac Troxel			
Married 1 Apr 1819	Place , Madison Co., OH	Sealed to spouse	
Wife's father Michael Harpole			
Wife's mother Mary Dunkle			

Children List each child in order of birth. LDS ordinance dates | Temple

1 M **Michael Berry** 1st cousin

Born 24 Oct 1817	Place Madison Co, OH	Baptized	
Christened	Place	Endowed	
Died Aft 1880	Place fr Madison Co aft.	Sealed to parents	
Buried	Place		
Spouse Elizabeth Harpole 1st cousin			
Married 19 Jan 1841	Place , Madison Co., OH	Sealed to spouse	

Prepared by Gladys LaVon (Lowe) Treadway	Address 1104 Kimberly Rd. Unit #403
Phone (563) 355-2095	Bettendorf, IA 52722-4111
E-mail address gltreadway77@gmail.com	
Date prepared 14 Aug 2016	Scott

Family Group Record

Husband John Berry

Born	Abt 1794	Place	LDS ordinance date: Temple
Christened		Place	Endowed
Died		Place	Sealed
Buried		Place	Sealed to parents
Married	9 Feb 1815	Place Madison Co., OH	Sealed to spouse
Husband's father			
Husband's mother			

Wife Anna Harpole

Born	1796	Place Pendleton? Co., VA	LDS ordinance date: Temple
Christened		Place	Endowed
Died	26 Oct 1865	Place Liberty Twp, Warren Co., IN	Sealed
Buried	1865	Place LT, WC, IN, Chenoweth cem.	Sealed to parents
Other Spouse	Isaac Troxel		
Married	1 Apr 1819	Place Madison Co., OH	Sealed to spouse
Wife's father	Michael Harpole		
Wife's mother	Mary Dyckle		

Children - List each child in order of birth.

M	Michael Berry		LDS ordinance date: Temple
Born	24 Oct 1812	Place Madison Co, OH	Endowed
Christened		Place	Sealed to parents
Died	Aft 1880	Place [illegible]	
Buried		Place	
Spouse	Elizabeth Harpole		
Married	19 Jan 1841	Place Madison Co., OH	Sealed to spouse

Prepared by	Gladys Lawson (Lowe) Treadway	Address	1104 Kimberly Rd. Unit #401
Phone	(503) 255-2095		Bellevoded, IA 52222-4111
Email address	gltreadway72@gmail.com		
Date prepared	14 Aug 2016		Scott

Family Group Record

Husband **John Berry**

Wife **Anna Harpole**

Notes no one found a name

HUSBAND - John Berry

Marriage record list John Berry md to Anna Harpole in Madison Co. OH 1815.

Possible they divorced as was another or same John Berry married later to someone else and had children. Don't know if Anna and John had children. Would appear they may have had one son Michael b. 24 Oct 1817 as listed in bible record of Compton's which had info on Anna and the Harpoles as well as the Thompsons. By 1819 Anna Harpole Berry md 2nd to Isaac Troxel and had 8 children.

WIFE - Anna Harpole

BIRTH: Anna was probably born 1796 in Pendleton Co. VA but not sure. One census by age said born 1797 and another 1800 so all could be close. All census listed her birth as VA.

MARRIAGE: 1st mg record in Madison Co. OH 1815 to John Berry. 2ND Marriage record list Isaac Troxel md to Anna Harpole in Madison Co. OH 1819. Don't know if first mg ended in divorce or what happened as there was a John Berry in census and Madison Co. OH after Anna was to have married Isaac Troxel.

Michael Berry listed in bible record of Thompson that my grandmother had, his birth and also John Berry's birth Who was md to Elizabeth Harpole. Also in Compton bible had Michael born 24 Oct 1817 and John H. Berry born 26 Apr 1842. According to that info at least appears Elizabeth Harpole md Michael Berry and maybe John H. was son of Michael then.

Also land records in Madison Co. Oh list Anna & Isaac Troxel with her mother Mary Harpole and brother John and sister Phebe Gregg.

There was one Anna Troxel listed in Chenoweth cemetery in Liberty Twp, Warren Co. IN, next to all of her children, believe to be her. Anna Troxel, wife of Isaac, death date of 28 Oct 1865, no age or birth date. What was confusing was next to her was an Isaac Troxel with a birth date of 25 Feb 1849 and death of 27 Feb 1875 which could be read the Anna Troxel wife of Isaac was mother of this Isaac but that wasn't the case. None of Isaac and Anna's children were married except the last son, Reuben. Isaac Jr was born 1830 not 1849.

1810 list a female age 10-16 and one 16-26 and one was probably Anna., the other Phebe with Michael Harpole in Pendleton Co. VA.

1820 Madison Co. OH Stokes Twp. Isaac Troxel males--to 10-3 26/45-1 females-- to 10-1 26/45-1 Md Apr 1819 so don't think all these children are Annas.

1830 Madison Co. OH Stokes Twp. Isaac Troxell males- to 5-1 5/10-2 10/15-2 40/50-1 (Isaac) females--to 5-2 15/20-1 30/40-1 (Anna) Seems as though Isaac had children probably from former marriage and don't know if Anna had children by her first mg. (page 110).

1840 Madison Co. OH Stokes Twp. Isaac Troxel males--to 5-1 5/10-1 15/20-1 20/30-1 50/60-1 females--5/10-2 10/15-1 15/20-1 20/30-1 40/50-1

Have not located Isaac and Anna in 1850 OH index but in IN. Did locate Anne Troxell in Warren Co IN pg 35, age 58 and 8 children.

1860 Didn't locate Isaac Troxel but did locate his widow who was age 67 in Warren Co. In, Liberty Twp with her children. Anna Troxel 67 VA wid, Jacob 37 OH, Isaac 30, William 29, Ruben 24, Phoebe 35, Margaret 33 and Anna 26 all b. OH. pg 488 #284/278 Williamsport p.o. 18 Jun.

1870 Warren Co. IN had listings of Isaac Troxel Jr. with others in household appears to be his brothers and sisters. Film #545,867 LDS Davenport, IA 27 Feb 1996: Williamsport p.o. 29 Jul pg 318 226/213: Isaac Troxel 41 OH farmer 9200-300 cannot write, Jacob 47 OH farmer, William 39 Oh farmer, Phebe 44 Oh keep house, Margaret 43 OH, Anna 37 OH and #229/216: Reuben Troxel 32 OH farmer 2400-880, Mary E. 31 IN, William P. 9 IN, Sarah J. 4 IN, Phebe A. 9/12 IN, Sarah H. Gregg 14 OH. (Believe saw Addison Gregg--go back & check and did and was Addison with wife and children and mother Phebe Gregg who was sister to Isaac Troxel's wife Anna).

"Harpole Cousins" by B.C. Harpole has nothing on this family. I sent him what I had researched but seems as though no one has info on this family.

Internet site by Shirley Polander of rootsweb world connect Oct 2006 listed 8 children for Isaac and Anna, all same as

Family Group Record

Husband **John Berry**

Wife **Anna Harpole**

Notes

HUSBAND - John Berry

Marriage record list John Berry ind to Anna Harpole in Madison Co. OH 1815.

Possible they divorced as was another or same John Berry married later to someone else and had children. Don't know if Anna and John had children. Would appear they may have had one son Michael b. 24 Oct 1817 as listed in bible record of Compton's which had info on Anna and the Harpoles as well as the Thompsons. By 1819 Anna Harpole Berry ind 2nd to Isaac Troxel and had 8 children.

WIFE - Anna Harpole

BIRTH: Anna was probably born 1796 in Pendleton Co. VA but not sure. One census by age said born 1797 and another 1800 so all could be close. All census listed her birth as VA.

MARRIAGE: 1st mg record in Madison Co. OH 1815 to John Berry. 2ND Marriage record list Isaac Troxel ind to Anna Harpole in Madison Co. OH 1819. Don't know if first mg ended in divorce or what happened as there was a John Berry in census and Madison Co. OH after Anna was to have married Isaac Troxel.

Michael Berry listed in bible record of Thompson that my grandmother had, his birth and also John Berry's birth who was ind to Elizabeth Harpole. Also in Compton bible ind Michael born 24 Oct 1817 and John H. Berry born 26 Apr 1842. According to that info at least appears Elizabeth Harpole ind Michael Berry and maybe John H. was son of Michael then.

Also land records in Madison Co. OH list Anna & Isaac Troxel with her mother Mary Harpole and brother John and sister Phebe Gregg.

There was one Anna Troxel listed in Chenoweth cemetery in Liberty Twp. Warren Co. IN, next to all of her children, believe to be her. Anna Troxel, wife of Isaac, death date of 28 Oct 1855, no age or birth date. What was confusing was next to her was an Isaac Troxel with a birth date of 25 Feb 1849 and death of 22 Feb 1872 which could be read the Anna Troxel wife of Isaac was mother of this Isaac but that wasn't the case. Name of Isaac and Anna's children were married except the last son, Reuben. Isaac Jr was born 1830 not 1849.

1810 list a female age 10-15 and one 16-26 and one was probably Anna, the other Phebe with Michael Harpole in Pendleton Co. VA.

1820 Madison Co. OH Scales Twp. Isaac Troxel males--to 10-3 26/45-1 females-- to 10-1 26/45-1 Md Apr 1819 so don't think all these children are Anna's.

1830 Madison Co. OH Scales Twp. Isaac Troxel males- to 5-1 5/10-2 10/15-2 40/50-1 (Isaac) females--to 5-2 15/20-1 20/40-1 (Anna) Seems as though Isaac had children probably from former marriage and don't know if Anna had children by her first mg. (page 110).

1840 Madison Co. OH Scales Twp. Isaac Troxel males--to 5-1 5/10-1 15/20-1 20/30-1 50/60-1 females--5/10-2 10/15-1 15/20-1 20/30-1 40/50-1

Have not located Isaac and Anna in 1850 OH index but in IN. Did locate Anne Troxel in Warren Co IN pg 25, age 38 and 8 children.

1850 Didn't locate Isaac Troxel but did locate his widow who was age 67 in Warren Co. In, Liberty Twp with her children. Anna Troxel 67 VA wid, Jacob 37 OH, Isaac 30, William 28, Ruben 24, Phoebe 35, Margaret 33 and Anna 25 all b. OH. pg 488 #284/278 Williamsport p.o. 18 Jun.

1870 Warren Co. IN had listings of Isaac Troxel Jr. with others in household appears to be his brothers and sisters. Film #545,867 LDS Davenport, IA 22 Feb 1995: Williamsport p.o. 29 Jul pg 318 229/213. Isaac Troxel 41 OH farmer 9200-200 cannot write, Jacob 47 OH farmer, William 39 OH farmer, Phebe 44 OH keep house, Margaret 43 OH, Anna 37 OH. and #229/215: Reuben Troxel 32 OH farmer 2400-880, Mary E. 31 IN, William P. 9 IN, Sarah J. 4 IN, Phebe A. 9/12 IN, Sarah H. Gregg 14 OH. (Believe saw Addison Gregg--go back 8 check and did and was Addison with wife and children and mother Phebe Gregg who was sister to Isaac Troxel's wife Anna).

"Harpole Cousins" by B.C. Harpole has nothing on this family. I sent him what I had researched but seems as though no one has info on this family.

Internet site by Shirley Polander of rootsweb world connect Oct 2005 listed 8 children for Isaac and Anna, all same as

Family Group Record

Husband **John Berry**

Wife **Anna Harpole**

Notes

WIFE - Anna Harpole (Continued)

others have except Adam Troxel listed b. Aug 1820 Madison Co. OH.

CHILD 1 - Michael Berry

Compton bible record sent to me from Vivian Vice Wright Oct 2006 listed birth date of Michael Berry as 24 Oct 1817 and Elizabeth Harpole b. 8 Feb 1818 and their son John H. Berry born 26 Apr 1842.

Marriage recorded Madison Co. OH. Michael Berry and Elizabeth Harpole were 1st cousins.
Michael's mother was sister to Elizabeth's father and they had the same grandparents.

Michael Berry listed in 1880 census in another household, Madison Co. OH. stating married and crippled in home of Peter and Rebecca Redman.
Michael age 64 OH. Paint Twp, Madison Co. OH pg 263
Pg 264 there was one John Berry age 35 Oh in home of Austin Hutsen and Fannie.
Didn't locate George, Scott, Charles Berry as was many but none fit just right.
WAs one Elizabeth H. Berry age 60 Div. in Darby, Pickaway Co. Oh pg 358 that don't think was his wife.

Nothing more on Michael but believe him to be son of John and Anna Harpole Berry.

Family Group Record

Husband **John Berry**

Wife **Anna Harpole**

Notes

WIFE - Anna Harpole (Continued)
others have except Adam Tridal lived b. Aug 1820 Madison Co. OH.

CHILD 1 - Michael Berry
Common bible record sent to me from Vivian Vice Wright Oct 2006 listed birth date of Michael Berry as 24 Oct 1817 and Elizabeth Harpole b. 8 Feb 1818 and their son John H. Berry born 26 Apr 1842.

Marriage recorded Madison Co. OH. Michael Berry and Elizabeth Harpole were 1st cousins.
Michael's mother was sister to Elizabeth's father and they had the same grandparents.

Michael Berry lived in 1860 census in another household, Madison Co. OH. stating married and crippled in home of Peter and Rebecca Redman.
Michael age 64 OH. Paint Twp, Madison Co. OH pg 263
Pg 264 there was one John Berry age 35 OH in home of Austin Hutsen and Fannie
Didn't locate George, Scott, Charles Berry as was many but none fit just right.
Was one Elizabeth H. Berry age 60 OH. in Darby, Pickaway Co. OH pg 358 that don't think was his wife.

Nothing more on Michael but believe him to be son of John and Anna Harpole Berry.

Family Group Record- 705

Husband **Michael BERRY-1821** 1st Cousin

Born	24 Oct 1817	Place	Madison Co, OH
Christened		Place	
Died	Aft 1880	Place	
Buried		Place	
Married	19 Jan 1841	Place	, Madison Co., OH
Husband's father	John BERRY-1816		MRIN: 702
Husband's mother	Anna HARPOLE-1749		

Wife **Elizabeth HARPOLE-1820** 1st Cousin.

Born	8 Feb 1818	Place	, Madison Co., OH
Christened		Place	
Died	Aft 1860	Place	
Buried		Place	
Wife's father	John HARPOLE-1496		MRIN: 561
Wife's mother	Eva HIGGINS-1497		

Children List each child in order of birth.

1 M **John H W. Berry-1825**

Born	26 Apr 1842	Place	, Madison Co., OH
Christened		Place	
Died		Place	
Buried		Place	
Spouse			
Married		Place	

2 F **Mary BERRY-1826**

Born	1845	Place	, Madison Co., OH
Christened		Place	
Died		Place	
Buried		Place	
Spouse			
Married		Place	

3 M **George W. BERRY-1827**

Born	1852	Place	, Madison Co., OH
Christened		Place	
Died		Place	
Buried		Place	
Spouse			
Married		Place	

Prepared by	Gladys LaVon (Lowe) Treadway	Address	~~2815 Hillside Court~~
Phone	(563) 355-2095		Bettendorf, IA 52722-~~2915~~
E-mail address	gltreadway@juno.com		
Date prepared	15 Nov 2006		Lowe family

Family Group Record- 705

Husband **Michael BERRY-1821**

Wife **Elizabeth HARPOLE-1820**

Children List each child in order of birth.

4 M **Scott BERRY-1828**

Born	1855	Place	, Madison Co., OH
Christened		Place	
Died		Place	
Buried		Place	
Spouse			
Married		Place	

5 M **Charles BERRY-1829**

Born	1858	Place	, Madison Co., OH
Christened		Place	
Died		Place	
Buried		Place	
Spouse			
Married		Place	

Notes

HUSBAND - Michael BERRY-1821

Compton bible record sent to me from Vivian Vice Wright Oct 2006 listed birth date of Michael Berry as 24 Oct 1817 and Elizabeth Harpole b. 8 Feb 1818 and their son John H. Berry born 26 Apr 1842.

Marriage recorded Madison Co. OH. Michael Berry and Elizabeth Harpole were 1st cousins.
Michael's mother was sister to Elizabeth's father and they had the same grandparents.

Michael Berry listed in 1880 census in another household, Madison Co. OH. stating married and crippled in home of Peter and Rebecca Redman.
Michael age 64 OH. Paint Twp, Madison Co. OH pg 263
Pg 264 there was one John Berry age 35 Oh in home of Austin Hutsen and Fannie.
Didn't locate George, Scott, Charles Berry as was many but none fit just right.
WAs one Elizabeth H. Berry age 60 Div. in Darby, Pickaway Co. Oh pg 358 that don't think was his wife.

Nothing more on Michael but believe him to be son of John and Anna Harpole Berry.

WIFE - Elizabeth HARPOLE-1820

BIRTH: Birth date from bible record of Laura Thompson Lowe. Harpole book and Mildred Lenz in agreement. Census same. Compton bible which Vivian Vice Wright sent me copy of Oct 2006 has listed Michael Berry's birth date, Elizabeth's birthdate, and son John H. Berry's birth date. Nothing about rest of children.

MARRIAGE: Recorded Madison Co. OH. Michael Berry was 1st cousin to Elizabeth Harpole
Elizabeth's father and Michael's mother were bro & sis and they both had same grandparents.

DEATH: Not located death date or place but was after 1860 and aparently before 1880 as Michael was in 1880 census in home of Peter & Rebecca Redmond, says he was married and crippled or disabled, also woodworkman.

1820 Elizabeth age 3 with parents Madison Co. OH.

1830 Elizabeth age 13 with father Madison Co. OH.

1840 Elizabeth age 23 with father Madison Co. OH.

1850 would be with husband and children but not located in Madison Co. OH.

Family Group Record - 705

Husband **Michael BERRY-1827**

Wife **Elizabeth HARPOLE-1830**

Children List each child in order of birth.

4 **M Scott BERRY-1858**

Born 1853 Place , Madison Co., OH

Christened Place

Died Place

Buried Place

Married

Married Place

5 **M Charles BERRY-1829**

Born 1858 Place , Madison Co., OH

Christened Place

Died Place

Buried Place

Married

Married Place

Notes

HUSBAND - Michael BERRY-1827

Common bible record sent to me from Vivian Vice Wright Oct 2006. Listed birth date of Michael Berry as 24 Oct 1827 and Elizabeth Harpole b. 11 Feb 1830 and their son John H. Berry born 26 Apr 1852.

Marriage recorded Madison Co. OH. Michael Berry and Elizabeth Harpole were 1st cousins. Michael's mother was sister to Elizabeth's father and they had the same grandparents.

Michael Berry lived in 1900 census in another household, Madison Co. OH, stating married and occupied in home as Rider and Repairs Foreman.
Mortgaged age 54 OH. Paint Twp, Madison Co. OH | pg 253
By 1904 census was one John Berry age 15 OH in home of Austin Hudson and Family.
Didn't locate George, Scott, Charles Berry as was many but none fit just right.
Was one Lucinda H. Berry age 60 OH, in Darby, Pickaway Co. OH pg 358 that don't think was his wife.

Nothing more on Michael but believe him to be son of John and Anna Harpole Berry.

WIFE - Elizabeth HARPOLE-1830

BIRTH: Birth date from bible record of Laura Thompson Lowe. Harpole, Cook and Midland lines in genealogist. Census same. Common bible which Vivian Vice Wright sent me copy of Oct 2006 has listed Michael Berry's birth date, Elizabeth's birthdate, and son John H. Berry's birth date. Nothing about rest of children.

MARRIAGE: Recorded Madison Co. OH. Michael Berry was 1st cousin to Elizabeth Harpole. Elizabeth's father and Michael's mother were bro & sis and they both had same grandparents.

DEATH: Not located death date or place but was after 1900 and apparently before 1910 as Michael was in 1900 census in home of Irvin & Rebecca Bodmond, says he was married and occupied as disabled, also widowed.

1820 Elizabeth age 7 with parents Madison Co. OH.

1830 Elizabeth age 17 with father Madison Co. OH.

1840 Elizabeth age 23 with father Madison Co. OH.

1850 was to be with husband and children but not located in Madison Co. OH.

Family Group Record- 705

Husband **Michael BERRY-1821**

Wife **Elizabeth HARPOLE-1820**

Notes

WIFE - Elizabeth HARPOLE-1820 (Continued)

1860 Madison Co. Range Twp. OH Cross Roads p.off. pg 133 #890/937: Michael Berry 44 OH __?maker 200-, Elizabeth 42 OH, John 17 OH, Mary 15 OH, George W. 8 OH, Scott 5 OH, Charles 2 Oh.

1870 not located or checked?

1880 Madison Co. OH Michael in home of Peter & Rebecca Redmond (age?) married and crippled and woodworkman.

History of Madison Co. OH.

Madison Co. land record: Michael Berry adm of estate of John Harpole (father of Elizabeth) 1844-46.

CHILD 1 - John H W. Berry-1825

BIRTH: Birth date from bible record of Laura Thompson Lowe. Harpole book and Mildred Lenz in agreement. Census same. Compton Bible page received from Vivian Vice Wright Oct 2006 has listed name as John H. Berry b. 26 Apr 1842, along with mother and father and grandparents birth dates.

DEATH: Not located death date or place but was after 1860.

1850 should be with parents but located in Madison Co. OH.

1860 Madison Co. Range Twp. OH Cross Roads p.off. pg 133 #890/937: Michael Berry 44 OH __?maker 200-, Elizabeth 42 OH, John 17 OH, Mary 15 OH, George W. 8 OH, Scott 5 OH, Charles 2 Oh.

1870 not located or checked?

1880 in Guernsey Co, Liberty Twp and city, ED 70 she 17 li 30 was one JOHN W. BERRY 37 OH, Mary J. 31 Oh wife, Sarah A. 12 Oh dau, Hannah O. 10 dau, Amanda E. 9 dau, Luella 6 Oh dau, Thomas A. 4 Oh son, John W. 1 Oh son. There wasn't a John Berry in Madison Co. so this maybe our John W. but will have to do more research to be sure.

there was also a John Beary age 38 Oh in Monroe Co Salem Twp ED 130 she 9 li 22 with wife Elizabeth 36, Seloma S. 11 Oh dau, Osborne A. 8 Oh son Bessie B. 8/12 Oh dau. Don't think this is right one.

CHILD 2 - Mary BERRY-1826

BIRTH: Census records.

DEATH: Not located death date or place but was after 1860.

1850 should be with parents but located in Madison Co. OH.

1860 Madison Co. Range Twp. OH Cross Roads p.off. pg 133 #890/937: Michael Berry 44 OH __?maker 200-, Elizabeth 42 OH, John 17 OH, Mary 15 OH, George W. 8 OH, Scott 5 OH, Charles 2 Oh.

1870 not located or checked?

CHILD 3 - George W. BERRY-1827

BIRTH: Census records.

DEATH: Not located death date or place but was after 1860.

1860 Madison Co. Range Twp. OH Cross Roads p.off. pg 133 #890/937: Michael Berry 44 OH __?maker 200-, Elizabeth 42 OH, John 17 OH, Mary 15 OH, George W. 8 OH, Scott 5 OH, Charles 2 Oh.

1870 not located or checked?

Family Group Record- 705

Husband **Michael BERRY-1821**

Wife **Elizabeth HARPOLE-1820**

Notes

CHILD 3 - George W. BERRY-1827 (Continued)

1880 there were several George Berry's listed in soundex of Ohio and only couple that maybe this George?
Richland Co., Monroe Twp, George W. Berry 26 Oh, Angelina S. 24 Oh wife, Guy C. 1 Oh son
Brown Co., Pleasant Twp, George W. 26, Sarah J. 23 Oh wife, Blanche J. 21/30 Oh dau, Bell Berry 22 Oh sister (so pretty sure this is not our George W. as didn't have a sister Bell that we are aware of.)
Lucas Co. OH, SW Canton Twp, George Berry 30 OH, Anna 28 Oh wife, William 4 Oh son, Helen 2 Oh dau.
(George would have be 28 but any would be close) More research on these families.)

CHILD 4 - Scott BERRY-1828

BIRTH: Census records.

DEATH: Not located death date or place but was after 1860.

1860 Madison Co. Range Twp. OH Cross Roads p.off. pg 133 #890/937: Michael Berry 44 OH __?maker 200-, Elizabeth 42 OH, John 17 OH, Mary 15 OH, George W. 8 OH, Scott 5 OH, Charles 2 Oh.

1870 not located or checked?

CHILD 5 - Charles BERRY-1829

BIRTH: Census records.

DEATH: Not located death date or place but was after 1860.

1860 Madison Co. Range Twp. OH Cross Roads p.off. pg 133 #890/937: Michael Berry 44 OH __?maker 200-, Elizabeth 42 OH, John 17 OH, Mary 15 OH, George W. 8 OH, Scott 5 OH, Charles 2 Oh.

1870 not located or checked?

1880 Hamilton Co, Cincinniti, Lodge St, ED 140 she 56 li 35: Charles Berry 21 Oh, Lizzeth 20 OH wife, Eugene 8/12 OH son, Benjamin Pierce 79 MD, Anna Edmondson 25 MS. Could be this Charles as only one in OH the right age.

Family Group Record

all in Find a grave

Husband: Isaac Troxel

Born 27 Feb 1785	Place VA/PA?	LDS ordinance dates	Temple
Christened	Place	Baptized	
Died 25 Feb 1849	Place Warren County, Indiana	Endowed	
Buried	Place WC, Indiana, Chenoweth cem.	Sealed to parents	
Married 1 Apr 1819	Place , Madison Co., OH	Sealed to spouse	
Husband's father John Troxel			
Husband's mother Margaret Harpole			

Wife: Anna Harpole

Born 1796	Place , Pendleton? Co., VA	LDS ordinance dates	Temple
Christened	Place	Baptized	
Died 28 Oct 1865	Place Liberty Twp, Warren Co., IN	Endowed	
Buried 1865	Place LT, WC, IN, Chenoweth cem.	Sealed to parents	
Other Spouse John Berry			
Married 9 Feb 1815	Place , Madison Co., OH	Sealed to spouse	
Wife's father Michael Harpole			
Wife's mother Mary Dunkle			

Children: List each child in order of birth.

LDS ordinance dates	Temple		

1 M Adam Troxel

Born Aug 1820	Place Madison Co, OH	Baptized	
Christened	Place	Endowed	
Died Abt Aug 1895	Place Cheneyville, Vermilion Co., IL	Sealed to parents	
Buried	Place Locust Grove cem.		
Spouse Missouri White			
Married 30 Sep 1854	Place Madison Co, OH	Sealed to spouse	

2 M Jacob Troxel

Born 23 Sep 1822	Place Madison Co, OH	Baptized	
Christened	Place	Endowed	
Died 18 Dec 1907	Place Liberty Twp, Warren Co., IN	Sealed to parents	
Buried Dec 1907	Place Liberty Twp, Warren Co., IN, Chenoweth cem.		
Spouse			
Married	Place	Sealed to spouse	

3 F Phebe Ann Troxel

Born 23 Nov 1824	Place OH	Baptized	
Christened	Place	Endowed	
Died 12 Nov 1916	Place Liberty Twp, Warren Co., IN	Sealed to parents	
Buried Nov 1916	Place Liberty Twp, Warren Co., IN, Chenoweth cem.		
Spouse			
Married	Place	Sealed to spouse	

Prepared by Gladys LaVon (Lowe) Treadway	Address 1104 Kimberly Rd. Unit #403
Phone (563) 355-2095	Bettendorf, IA 52722-4111
E-mail address gltreadway77@gmail.com	
Date prepared 14 Aug 2016	Scott

Family Group Record

Husband **Isaac Troxel**

Born	27 Feb 1795	Place VA/PA?	LDS ordinance date / Temple
Christened		Place	Endowed
Died	25 Feb 1849	Place Warren County, Indiana	Sealed to parents
Buried		Place WC, Indiana, Greenwich cem.	
Married	1 Apr 1819	Place Madison Co., OH	Sealed to spouse
Husband's father	John Troxel		
Husband's mother	Margaret Harpole		

Wife **Anna Harpole**

Born	1796	Place Pendleton? Co., VA	LDS ordinance date / Temple
Christened		Place	Endowed
Died	28 Oct 1865	Place Liberty Twp, Warren Co., IN	Sealed to parents
Buried	1865	Place LT, WC, IN Greenwich cem.	Sealed to spouse
Other Spouse	John Berry		
Married	9 Feb 1815	Place Madison Co., OH	Sealed to spouse
Wife's father	Michael Harpole		
Wife's mother	Mary Quigle		

Children List each child in order of birth. LDS ordinance date / Temple

1	M	**Adam Troxel**		
	Born	Aug 1820	Place Madison Co, OH	Baptized
	Christened		Place	Endowed
	Died	Abt Aug 1895	Place Clayville, Vermilion Co., IL	Sealed to parents
	Buried		Place Locust Grove cem.	
	Spouse	Missouri White		
	Married	30 Sep 1839	Place Madison Co, OH	Sealed to spouse
2	M	**Jacob Troxel**		
	Born	23 Sep 1822	Place Madison Co, OH	Baptized
	Christened		Place	Endowed
	Died	18 Dec 1907	Place Liberty Twp, Warren Co., IN	Sealed to parents
	Buried	Dec 1907	Place Liberty Twp, Warren Co., IN, Greenwich cem.	
	Spouse			
	Married		Place	Sealed to spouse
3	F	**Phebe Ann Troxel**		
	Born	23 Nov 1824	Place OH	Baptized
	Christened		Place	Endowed
	Died	12 Nov 1910	Place Liberty Twp, Warren Co., IN	Sealed to parents
	Buried	Nov 1910	Place Liberty Twp, Warren Co., IN, Greenwich cem.	
	Spouse			
	Married		Place	Sealed to spouse

Prepared by
Name: Gladys LaVon (Lewis) Treadway
E-mail address: gltreadway77@gmail.com
Address: 1104 Kimberly Rd. Unit #402
Bettendorf, IA 52722-4111

Date prepared: 14 Aug 2015

Scott

Family Group Record

Husband **Isaac Troxel**

Wife **Anna Harpole**

Children List each child in order of birth.

4	F	**Margaret Troxel**			
	Born 21 Dec 1826	Place OH	Baptized		
	Christened	Place	Endowed		
	Died 2 Jul 1887	Place Liberty Twp, Warren Co., IN	Sealed to parents		
	Buried Jul 1887	Place Liberty Twp, Warren Co., IN, Chenoweth cem.			
	Spouse				
	Married	Place	Sealed to spouse		
5	M	**Isaac Troxel Jr.**			
	Born 17 Feb 1830	Place OH	Baptized		
	Christened	Place	Endowed		
	Died 30 Aug 1907	Place Liberty Twp, Warren Co., IN	Sealed to parents		
	Buried 1907	Place Liberty Twp, Warren Co., IN, Chenoweth cem.			
	Spouse				
	Married	Place	Sealed to spouse		
6	M	**William Troxel**			
	Born 31 Mar 1831	Place OH	Baptized		
	Christened	Place	Endowed		
	Died 2 Apr 1909	Place Liberty Twp, Warren Co., IN	Sealed to parents		
	Buried Apr 1909	Place Liberty Twp, Warren Co., IN, Chenoweth cem.			
	Spouse				
	Married	Place	Sealed to spouse		
7	F	**Anna Troxel**			
	Born 1833	Place OH	Baptized		
	Christened	Place	Endowed		
	Died 16 Sep 1884	Place Liberty Twp, Warren Co., IN	Sealed to parents		
	Buried Sep 1884	Place Liberty Twp, Warren Co., IN, Chenoweth cem.			
	Spouse				
	Married	Place	Sealed to spouse		
8	M	**Reuben Troxel**			
	Born 24 Oct 1835	Place OH	Baptized		
	Christened	Place	Endowed		
	Died 15 Aug 1907	Place Liberty Twp, Warren Co., IN	Sealed to parents		
	Buried Aug 1907	Place Liberty Twp, Warren Co., IN, Chenoweth cem.			
	Spouse Mary E. Benjamin				
	Married 9 Oct 1860	Place Warren Co., IN	Sealed to spouse		

Notes

HUSBAND - Isaac Troxel

Parents listed as John Troxel and Margaret Harpole from internet site of Shirley Polander Oct 2006.
No info on this Harpole.

Marriage record list Isaac Troxel md to Anna Harpole in Madison Co. OH 1819.
Was said Anna Harpole had md 1st John Berry abt 1815 but name in mg record listed as Harpole, not Berry.

Also land records in Madison Co. Oh list Anna & Isaac Troxel with her mother Mary Harpole and brother John and

Family Group Record

Husband Isaac Troxel

Wife Anna Harpole

Children List each child in order of birth.

4	F	Margaret Troxel			
		Born: 21 Dec 1829	Place: OH	Married:	
		Christened:	Place:	Endowed:	
		Died: 2 Jun 1907	Place: Liberty Twp, Warren Co., IN	Sealed to parents:	
		Buried: Jun 1907	Place: Liberty Twp, Warren Co., IN, Oleanowith cem.		
		Spouse:			
		Married:	Place:	Sealed to spouse:	
5	M	Isaac Troxel Jr.			
		Born: 12 Feb 1830	Place: OH	Married:	
		Christened:	Place:	Endowed:	
		Died: 30 Aug 1907	Place: Liberty Twp, Warren Co., IN	Sealed to parents:	
		Buried: 1907	Place: Liberty Twp, Warren Co., IN, Oleanowith cem.		
		Spouse:			
		Married:	Place:	Sealed to spouse:	
6	M	William Troxel			
		Born: 31 Mar 1831	Place: OH	Married:	
		Christened:	Place:	Endowed:	
		Died: 2 Apr 1909	Place: Liberty Twp, Warren Co., IN	Sealed to parents:	
		Buried: Apr 1909	Place: Liberty Twp, Warren Co., IN, Oleanowith cem.		
		Spouse:			
		Married:	Place:	Sealed to spouse:	
7	F	Anna Troxel			
		Born: 1833	Place: OH	Married:	
		Christened:	Place:	Endowed:	
		Died: 16 Sep 1884	Place: Liberty Twp, Warren Co., IN	Sealed to parents:	
		Buried: Sep 1884	Place: Liberty Twp, Warren Co., IN, Oleanowith cem.		
		Spouse:			
		Married:	Place:	Sealed to spouse:	
8	M	Reuben Troxel			
		Born: 24 Oct 1835	Place: OH	Married:	
		Christened:	Place:	Endowed:	
		Died: 15 Aug 1907	Place: Liberty Twp, Warren Co., IN	Sealed to parents:	
		Buried: Aug 1907	Place: Liberty Twp, Warren Co., IN, Oleanowith cem.		
		Spouse: Mary E. Benjamin			
		Married: 2 Oct 1860	Place: Warren Co., IN	Sealed to spouse:	

Notes

HUSBAND: Isaac Troxel

Parents listed as John Troxel and Margaret Harpole from Internet site of Shirley Polanko Oct 2005.
No info on Mrs Harpole.

Marriage record list Isaac Troxel md to Anna Harpole in Madison Co. OH 1812.
Was said Anna Harpole had md 1st John Berry abt 1815 but name in mg record listed as Harpole, not Berry.

Also land records in Madison Co. OH list Anna & Isaac Troxel with her mother Mary Harpole and brother John and

Family Group Record

Husband **Isaac Troxel**

Wife **Anna Harpole**

Notes

HUSBAND - Isaac Troxel (Continued)

sister Phebe Gregg.

Appears he died after 1840 and before 1850 as hadn't located him in 1850 census to date. Wife and children in Warren Co. IN but he wasn't with them.
Internet site listed his death as 25 Feb 1849 Warren Co. IN.

1820 Madison Co. OH Stokes Twp. Isaac Troxel males--to 10-3 26/45-1 females-- to 10-1 26/45-1 Md Apr 1819 so don't think all these children are Annas.

1830 Madison Co. OH Stokes Twp. Isaac Troxell males- to 5-1 5/10-2 10/15-2 40/50-1 (Isaac) females--to 5-2 15/20-1 30/40-1 (Anna) Seems as though Isaac had children probably from former marriage and don't know if Anna had children by her first mg. (page 110).

1840 Madison Co. OH Stokes Twp. Isaac Troxel males--to 5-1 5/10-1 15/20-1 20/30-1 50/60-1 females--5/10-2 10/15-1 15/20-1 20/30-1 40/50-1

Not located them in 1850 Madison Co. OH (or index of Oh for that matter). Internet site listed them in Liberty Twp, Warren Co. In pg 35 house# 83: (maybe only Anna) Anne Troxell 58, Adam 30, Jacob 28, Phebe 26, Margaret 24, Isaac 22, William 20, Anne 18, Reuben 15. (right family)

1860 Didn't locate Isaac Troxel but did locate his widow who was age 67 in Warren Co. In, Liberty Twp with her children. Anna Troxel 67 VA wid, Jacob 37 OH, Isaac 30, William 29, Ruben 24, Phoebe 35, Margaret 33 and Anna 26 all b. OH. pg 488 #284/278 Williamsport p.o. 18 Jun.

1870 Warren Co. IN had listings of Isaac Troxel Jr. with others in household appears to be his brothers and sisters. Film #545,867 LDS Davenport, IA 27 Feb 1996: Williamsport p.o. 29 Jul pg 318 226/213: Isaac Troxel 41 OH farmer 9200-300 cannot write, Jacob 47 OH farmer, William 39 Oh farmer, Phebe 44 Oh keep house, Margaret 43 OH, Anna 37 OH and #229/216: Reuben Troxel 32 OH farmer 2400-880, Mary E. 31 IN, William P. 9 IN, Sarah J. 4 IN, Phebe A. 9/12 IN, Sarah H. Gregg 14 OH. (Believe saw Addison Gregg--go back & check and did and was Addison with wife and children and mother Phebe Gregg who was sister to Isaac Troxel's wife Anna).

"Harpole Cousins" by B.C. Harpole has nothing on this family. I sent him what I had researched but seems as though no one has info on this family.

WIFE - Anna Harpole

BIRTH: Anna was probably born 1796 in Pendleton Co. VA but not sure. One census by age said born 1797 and another 1800 so all could be close. All census listed her birth as VA.

MARRIAGE: 1st mg record in Madison Co. OH 1815 to John Berry. 2ND Marriage record list Isaac Troxel md to Anna Harpole in Madison Co. OH 1819. Don't know if first mg ended in divorce or what happened as there was a John Berry in census and Madison Co. OH after Anna was to have married Isaac Troxel.

Michael Berry listed in bible record of Thompson that my grandmother had, his birth and also John Berry's birth Who was md to Elizabeth Harpole. Also in Compton bible had Michael born 24 Oct 1817 and John H. Berry born 26 Apr 1842. According to that info at least appears Elizabeth Harpole md Michael Berry and maybe John H. was son of Michael then.

Also land records in Madison Co. Oh list Anna & Isaac Troxel with her mother Mary Harpole and brother John and sister Phebe Gregg.

There was one Anna Troxel listed in Chenoweth cemetery in Liberty Twp, Warren Co. IN, next to all of her children, believe to be her. Anna Troxel, wife of Isaac, death date of 28 Oct 1865, no age or birth date. What was confusing was next to her was an Isaac Troxel with a birth date of 25 Feb 1849 and death of 27 Feb 1875 which could be read the Anna Troxel wife of Isaac was mother of this Isaac but that wasn't the case. None of Isaac and Anna's children were married except the last son, Reuben. Isaac Jr was born 1830 not 1849.

1810 list a female age 10-16 and one 16-26 and one was probably Anna., the other Phebe with Michael Harpole in Pendleton Co. VA.

1820 Madison Co. OH Stokes Twp. Isaac Troxel males--to 10-3 26/45-1 females-- to 10-1 26/45-1 Md Apr 1819 so

Family Group Record

Husband **Isaac Troxel**

Wife **Anna Harpole**

Notes

HUSBAND - Isaac Troxel (Continued)
sister Phebe Gregg.

Appears he died after 1840 and before 1850 as nearly located him in 1850 census to date. Wife and children in Warren Co. IN but he wasn't with them.
Internet site listed his death as 25 Feb 1849 Warren Co. IN.

1820 Madison Co. OH Stokes Twp. Isaac Troxel males--to 10-3 26/45-1 females--to 10-1 26/45-1 Md Apr 1819 so don't think all these children are Anna's.

1830 Madison Co. OH Stokes Twp. Isaac Troxel males--to 5-1 5/10-2 10/15-2 40/50-1 (Isaac) females--to 5-2 15/20-1 20/40-1 (Anna). Seems as though Isaac had children probably from former marriage and don't know if Anna had children by her first mg. (page 110).

1840 Madison Co. OH Stokes Twp. Isaac Troxel males--to 5-1 5/10-1 15/20-1 20/30-1 50/60-1 females--5/10-2 10/15-1 15/20-1 20/30-1 40/50-1

Not located them in 1850 Madison Co. OH (or index of OH for that matter). Internet site listed them in Liberty Twp. Warren Co. IN pg 35 household 53: (maybe only Anna) Anne Troxell 58, Adam 30, Jacob 28, Phebe 26, Margaret 24, Isaac 22, William 20, Anne 18, Reuben 15. (right family)

1860 Didn't locate Isaac Troxel but did locate his widow who was age 67 in Warren Co. IN, Liberty Twp with her children. Anna Troxel 67 VA wid. Jacob 37 OH, Isaac 30, William 29, Ruben 24, Phoebe 35, Margaret 33 and Anna 26 all b. OH. pg 468 #284/278 Williamsport p.o. 18 Jun.

1870 Warren Co. IN had listings of Isaac Troxel Jr. with others in household appears to be his brothers and sisters. Film #545,857 LDS Davenport, IA 27 Feb 1996. Williamsport p.o. 29 Jul pg 318 226/213: Isaac Troxel 41 OH farmer 8200 300 cannot write, Jacob 47 OH farmer, William 39 OH farmer, Phebe 44 OH keep house, Margaret 43 OH, Anna 37 OH and #229/215: Reuben Troxel 32 OH farmer 2400 880, Mary E. 31 IN, William P. 9 IN, Sarah J. 4 IN, Phebe A. 9/12 IN, Sarah H. Gregg 14 OH. (believe saw Addison Gregg--go back 8 check and did and was Addison with wife and children and mother Phebe Gregg who was sister to Isaac Troxel's wife Anna).

"Harpole Cousins" by B.C. Harpole has nothing on this family. I sent him what I had researched but seems as though no one has info on this family.

WIFE - Anna Harpole
BIRTH: Anna was probably born 1796 in Pendleton Co. VA but not sure. One census by age said born 1797 and another 1800 so all could be close. All census listed her birth as VA.

MARRIAGE: 1st mg record in Madison Co. OH 1815 to John Berry. 2ND Marriage record list Isaac Troxel md to Anna Harpole in Madison Co. OH 1819. Don't know if first mg ended in divorce or what happened as there was a John Berry in census and Madison Co. OH after Anna was to have married Isaac Troxel.

Michael Berry listed in bible record of Thompson that my grandmother had, his birth and also John Berry's birth. Who was md to Elizabeth Harpole. Also in Compton bible had Michael born 24 Oct 1812 and John H. Berry born 26 Apr 1842. According to that info at least appears Elizabeth Harpole md Michael Berry and maybe John H. was son of Michael then.

Also land records in Madison Co. OH list Anna & Isaac Troxel with her mother Mary Harpole and brother John and sister Phebe Gregg.

There was one Anna Troxel listed in Cherrowith cemetery in Liberty Twp. Warren Co. IN, next to all of her children, believe to be her. Anna Troxel, wife of Isaac, death date of 28 Oct 1865, no age or birth date. What was confusing was next to her was an Isaac Troxel with a birth date of 25 Feb 1849 and death of 27 Feb 1925 which could be near the Anna Troxel wife of Isaac were mother of this Isaac but that wasn't the case. None of Isaac and Anna's children were married except the last son, Reuben. Isaac Jr was born 1820 not 1849.

1810 list a female age 10-16 and one 16-26 and one was probably Anna., the other Phebe with Michael Harpole in Pendleton Co. VA.

1820 Madison Co. OH Stokes Twp. Isaac Troxel males--to 10-3 26/45-1 females--to 10-1 26/45-1 Md Apr 1819 so

Family Group Record

Husband **Isaac Troxel**

Wife **Anna Harpole**

Notes

WIFE - Anna Harpole (Continued)

don't think all these children are Annas.

1830 Madison Co. OH Stokes Twp. Isaac Troxell males- to 5-1 5/10-2 10/15-2 40/50-1 (Isaac) females--to 5-2 15/20-1 30/40-1 (Anna) Seems as though Isaac had children probably from former marriage and don't know if Anna had children by her first mg. (page 110).

1840 Madison Co. OH Stokes Twp. Isaac Troxel males--to 5-1 5/10-1 15/20-1 20/30-1 50/60-1 females--5/10-2 10/15-1 15/20-1 20/30-1 40/50-1

Have not located Isaac and Anna in 1850 OH index but in IN. Did locate Anne Troxell in Warren Co IN pg 35, age 58 and 8 children.

1860 Didn't locate Isaac Troxel but did locate his widow who was age 67 in Warren Co. In, Liberty Twp with her children. Anna Troxel 67 VA wid, Jacob 37 OH, Isaac 30, William 29, Ruben 24, Phoebe 35, Margaret 33 and Anna 26 all b. OH. pg 488 #284/278 Williamsport p.o. 18 Jun.

1870 Warren Co. IN had listings of Isaac Troxel Jr. with others in household appears to be his brothers and sisters. Film #545,867 LDS Davenport, IA 27 Feb 1996: Williamsport p.o. 29 Jul pg 318 226/213: Isaac Troxel 41 OH farmer 9200-300 cannot write, Jacob 47 OH farmer, William 39 Oh farmer, Phebe 44 Oh keep house, Margaret 43 OH, Anna 37 OH and #229/216: Reuben Troxel 32 OH farmer 2400-880, Mary E. 31 IN, William P. 9 IN, Sarah J. 4 IN, Phebe A. 9/12 IN, Sarah H. Gregg 14 OH. (Believe saw Addison Gregg--go back & check and did and was Addison with wife and children and mother Phebe Gregg who was sister to Isaac Troxel's wife Anna).

"Harpole Cousins" by B.C. Harpole has nothing on this family. I sent him what I had researched but seems as though no one has info on this family.

Internet site by Shirley Polander of rootsweb world connect Oct 2006 listed 8 children for Isaac and Anna, all same as others have except Adam Troxel listed b. Aug 1820 Madison Co. OH.

CHILD 1 - Adam Troxel

1850 Liberty Twp, Warren co. IN pg 35 lists Adam age 30 with mother and other siblings.

Internet site of Ancestors of Richard Eugene Troxel listed info on Adam and wife and children from 1860 & 1880 census

Adam md Missouri White 20 Sep 1854 in Madison Co. OH.

1860 Jordan Twp, Warren Co. In pg 21 #157: Adam Troxel 40 OH, Missouri 26 OH, Alma 5 IN, John 3 IN, William 2 IN, Winfield 1/12 IN. Farmer, $5000-$1000.

1880 Prairie Twp, Warren Co. In ED 57 pg 7 fam 53: Adam Troxel 60 OH, Missouri 46 Oh, John M. 23 In, William A. 22 In, Winfield S. 20 In, Francis A. 12 IN.

CHILD 2 - Jacob Troxel

Chenoweth Cemetery, Liberty Twp, Warren Co. IN listed Jacob's birth and death dates along with his brothers and sisters and mother.

Interenet site of Ancestors of Richard Eugene Troxel listed Jacobs death as 12 Nov 1916 Liberty Twp, Warren Co. IN, burial in Chenoweth cem. Jacob listed as adult heir in fathers probate records. Jacob never married.

1860 Warren Co. IN Liberty Twp, Williamsport p.o. 18 Jun pg 488 #294/278: Jacob age 37 OH farmer 4500 with mother Anna age 67 and siblings.

1870 Warren Co. IN Liberty Twp, Williamsport p.o. p318 #226/213: Jacob 47 Oh with siblings.

1880 Warren Co. IN Liberty Twp 7-11 Jun p 68 60/61: Jacob 57 brother with other siblings.

1900 Warren Co. IN Liberty Twp p50 93/93: Jacob bro Sep 1822-77 OH with siblings, own farm, all can read and write. Farm Schedule 79.

Family Group Record

Husband **Isaac Troxel**

Wife **Anna Harpole**

Notes

WIFE - Anna Harpole (continued)

don't think all these children are Annas.

1830 Madison Co. OH States Twp. Isaac Troxel males- to 5-1 5/10-2 10/15-2 40/30-1 (Isaac) females--to 5-2 15/20-1 30/40-1 (Anna). Seems as though Isaac had children probably from former marriage and don't know if Anna had children by her first mg. (page 110).

1840 Madison Co. OH States Twp. Isaac Troxel males--to 5-1 5/10-1 15/20-1 20/30-1 50/60-1 females--5/10-2 10/15-1 15/20-1 20/30-1 40/50-1

Have not located Isaac and Anna in 1850 OH index but in IN. Did locate Anna Troxell in Warren Co IN pg 35, age 58 and 8 children.

1860 Didn't locate Isaac Troxel but did locate his widow who was age 67 in Warren Co. In, Liberty Twp with her children: Anna Troxel 67 VA wid; Jacob 37 OH, Isaac 30, William 25, Ruben 24, Phoebe 35, Margaret 33 and Anna 26 all b. OH. pg 488 #284/278 Williamsport p.o. 18 Jun.

1870 Warren Co. IN had listings of Isaac Troxel 2; with others in household appears to be his brothers and sisters. Film #545,847 LDS Davenport, IA 27 Feb 1998; Williamsport p.o. 29 Jul pg 318 226/213: Isaac Troxel 41 OH farmer $200-300 cannot write; Jacob 47 OH farmer, William 39 OH farmer, Phebe 44 OH keep house, Margaret 43 OH, Anna 37 OH and #229/216: Reuben Troxel 32 OH farmer $400-880, Mary E. 31 IN, William P. 9 IN, Sarah J. 4 IN, Phebe A. 9/12 IN, Sarah H. Gregg 14 OH. (Believe saw Addison Gregg--go back 8 check and did and was Addison with wife and children and mother Phebe Gregg who was sister to Isaac Troxel's wife Anna).

"Harpole Cousins" by B.C. Harpole has nothing on this family. I sent him what I had research'ed but seems as though no one has info on this family.

Internet site by Shirley Polanoler of rootsweb world connect Oct 2005 listed 8 children for Isaac and Anna, all same as others have except Adam Troxel listed b. Aug 1820 Madison Co. OH.

CHILD 1 - Adam Troxel

1850 Liberty Twp. Warren co. IN pg 35 lists Adam age 20 with mother and other siblings.

Internet site of Ancestors of Richard Eugene Troxel listed info on Adam and wife and children from 1860 & 1880 census

Adam md Missouri White 20 Sep 1854 in Madison Co. OH.

1860 Jordan Twp. Warren Co. In pg 21 #152: Adam Troxel 40 OH, Missouri 26 OH, Alma S IN, John 3 IN, William 2 IN, Winfield 1/12 IN. Farmer, $5000-$1000.

1880 Prairie Twp. Warren Co. In ED 57 pg 2 fam 53: Adam Troxel 50 OH, Missouri 46 OH, John M. 23 In, William A. 22 In, Winfield S. 20 In, Francis A. 12 IN.

CHILD 2 - Jacob Troxel

Chinowith Cemetery, Liberty Twp, Warren Co. IN listed Jacob's birth and death dates along with his brothers and sisters and mother.

Internet site of Ancestors of Richard Eugene Troxel listed Jacobs death as 12 Nov 1916 Liberty Twp, Warren Co. IN, buried in Chinowith cem. Jacob listed as adult but in fathers probate records. Jacob never married.

1860 Warren Co. IN Liberty Twp, Williamsport p.o. 18 Jun pg 488 #294/278: Jacob age 37 OH farmer $500 with mother Anna age 67 and siblings.

1870 Warren Co. IN Liberty Twp, Williamsport p.o. p318 #226/213: Jacob 47 OH with siblings.

1880 Warren Co. IN Liberty Twp 7-11 Jun p 68 50/61: Jacob 57 brother with other siblings.

1900 Warren Co. IN Liberty Twp p50 93/93: Jacob bm Sep 1822-77 OH with siblings, own farm, all can read and write. Fam Schedule 7)

Family Group Record

Husband **Isaac Troxel**

Wife **Anna Harpole**

Notes

CHILD 3 - Phebe Ann Troxel

Chenoweth Cemetery, Liberty Twp, Warren Co. OH listed Phebe's birth and death dates along with her brothers and sisters and mother.

1860 Warren Co. IN Liberty Twp, Williamsport p.o. 18 Jun pg 488 #294/278: Phebe age 35 OH with mother Anna age 67 and siblings.

1870 Warren Co. IN Liberty Twp, Williamsport p.o. p318 #226/213: Phebe 44 Oh with siblings.

1880 Warren Co. IN Liberty Twp 7-11 Jun p 68 60/61: Phebe 56 sister with other siblings.

1900 Warren Co. IN Liberty Twp p50 93/93: Phebe sis Nov 1824-75 OH with siblings, own farm, all can read and write. Farm Schedule 79.

1910 Warren Co. IN Liberty Twp p189 #155/3: Pheobe Troxel, Aunt of wife age 85 OH-Va-Va single, home of Curtis Beavers 44, Alice 40, and children.

CHILD 4 - Margaret Troxel

Chenoweth Cemetery, Liberty Twp, Warren Co. OH listed Margaret's birth and death dates along with her brothers and sisters and mother.

1860 Warren Co. IN Liberty Twp, Williamsport p.o. 18 Jun pg 488 #294/278: Margaret age 33 OH with mother Anna age 67 and siblings.

1870 Warren Co. IN Liberty Twp, Williamsport p.o. p318 #226/213: Margaret 43 Oh with siblings.

1880 Warren Co. IN Liberty Twp 7-11 Jun p 68 60/61: Margaret 53 sister with other siblings.

CHILD 5 - Isaac Troxel Jr.

Chenoweth Cemetery, Liberty Twp, Warren Co. OH listed Isaac's birth and death dates along with his brothers and sisters and mother.

1860 Warren Co. IN Liberty Twp, Williamsport p.o. 18 Jun pg 488 #294/278: Isaac age 30 OH farmer 1000 with mother Anna age 67 and siblings.

1870 Warren Co. IN Liberty Twp, Williamsport p.o. p318 #226/213: Isaac 41 Oh 9200-300 farmer, with siblings.

1880 Warren Co. IN Liberty Twp 7-11 Jun p 68 60/61: Isaac 51 brother with other siblings. (farming)

1900 Warren Co. IN Liberty Twp p50 93/93: Isaac bro Feb 1829-71 OH with siblings, own farm, all can read and write. Farm Schedule 79.

Internet site by Shirley Polander Oct 2006 has listed birth date as 17 Feb 1829.

CHILD 6 - William Troxel

Chenoweth Cemetery, Liberty Twp, Warren Co. OH listed William's birth and death dates along with his brothers and sisters and mother.

1860 Warren Co. IN Liberty Twp, Williamsport p.o. 18 Jun pg 488 #294/278: William age 29 OH farmer 600 with mother Anna age 67 and siblings.

1870 Warren Co. IN Liberty Twp, Williamsport p.o. p318 #226/213: William 39 Oh 9200-300 farmer, with siblings.

1880 Warren Co. IN Liberty Twp 7-11 Jun p 68 60/61: William 48 brother with other siblings. (farming)

1900 Warren Co. IN Liberty Twp p50 93/93: William bro Mar 1831-69 OH with siblings, own farm, all can read and write. Farm Schedule 79.

Family Group Record

Husband Isaac Troxel

Wife Anna Hargole

Notes

CHILD 3 - Phebe Ann Troxel
Cherrowoth Cemetery, Liberty Twp, Warren Co. OH listed Phebe's birth and death dates along with her brothers and sisters and mother.

1850 Warren Co. IN Liberty Twp, Williamsport p.o. 18 Jun pg 468 #29/27/8: Phebe age 35 OH with mother Anna age 67 and siblings.

1870 Warren Co. IN Liberty Twp, Williamsport p.o. pg18 #226/213: Phebe 44 OH with siblings.

1880 Warren Co. IN Liberty Twp 7-11 Jun p 68 60/61: Phebe 55 sister with other siblings.

1900 Warren Co. IN Liberty Twp p60 93/93: Phebe de Nov 1824-75 OH with siblings, own farm, all can read and write. Farm Schedule 79.

1910 Warren Co. IN Liberty Twp p169 #155/3: Phebe Troxel, Aunt of wife age 85 OH-Va-Va single, home of Curtis Beavers 44, Alice 40, and children.

CHILD 4 - Margaret Troxel
Cherrowoth Cemetery, Liberty Twp, Warren Co. OH listed Margaret's birth and death dates along with her brothers and sisters and mother.

1850 Warren Co. IN Liberty Twp, Williamsport p.o. 18 Jun pg 468 #29/27/8: Margaret age 33 OH with mother Anne age 67 and siblings.

1870 Warren Co. IN Liberty Twp, Williamsport p.o. pg18 #226/213: Margaret 43 OH with siblings.

1880 Warren Co. IN Liberty Twp 7-11 Jun p 68 60/61: Margaret 33 sister with other siblings.

CHILD 5 - Isaac Troxel Jr.
Cherrowoth Cemetery, Liberty Twp, Warren Co. OH listed Isaac's birth and death dates along with his brothers and sisters and mother.

1850 Warren Co. IN Liberty Twp, Williamsport p.o. 18 Jun pg 468 #29/27/8: Isaac age 30 OH farmer 1000 with mother Anne age 67 and siblings.

1870 Warren Co. IN Liberty Twp, Williamsport p.o. pg18 #226/213: Isaac 41 OH 9200-300 farmer, with siblings.

1880 Warren Co. IN Liberty Twp 7-11 Jun p 68 60/61: Isaac 51 brother with other siblings. (farming)

1900 Warren Co. IN Liberty Twp p60 93/93: Isaac bro Feb 1829-71 OH with siblings, own farm, all can read and write. Farm Schedule 79.

Internet site by Shirley Polendor Oct 2005 has listed birth date as 17 Feb 1829.

CHILD 6 - William Troxel
Cherrowoth Cemetery, Liberty Twp, Warren Co. OH listed William's birth and death dates along with his brothers and sisters and mother.

1850 Warren Co. IN Liberty Twp, Williamsport p.o. 18 Jun pg 468 #29/27/8: William age 29 OH farmer 500 with mother Anna age 67 and siblings.

1870 Warren Co. IN Liberty Twp, Williamsport p.o. pg18 #226/213: William 39 OH 9200-300 farmer, with siblings.

1880 Warren Co. IN Liberty Twp 7-11 Jun p 68 60/61: William 48 brother with other siblings. (farming)

1900 Warren Co. IN Liberty Twp p60 93/93: William bro. Mar 1831-69. OH with siblings, own farm, all can read and write. Farm Schedule 79.

Family Group Record

Husband **Isaac Troxel**

Wife **Anna Harpole**

Notes

CHILD 7 - Anna Troxel

Chenoweth Cemetery, Liberty Twp, Warren Co. OH listed Anna's birth and death dates along with her brothers and sisters and mother.

1860 Warren Co. IN Liberty Twp, Williamsport p.o. 18 Jun pg 488 #294/278: Anna age 26 OH with mother Anna age 67 and siblings.

1870 Warren Co. IN Liberty Twp, Williamsport p.o. p318 #226/213: Anna 37 Oh with siblings.

1880 Warren Co. IN Liberty Twp 7-11 Jun p 68 60/61: Anna 33 sister with other siblings.

CHILD 8 - Reuben Troxel

Marraige record Warren Co. IN 9 Oct 1860 to Mary E. Benjamin. Only child of Isaac and Anna's to marry.

Internet site of Ancestors of Richard Eugene Troxel has listed much the same info as birth, death, mg.
He did list wife as Mary Elizabeth Berryman and not Benjamin however which would be his grandmother.

Chenoweth Cemetery, Liberty Twp, Warren Co. OH listed Reuben's birth and death dates along with his brothers and sisters and mother, wife and dau & family.

1860 Warren Co. IN Liberty Twp, Williamsport p.o. 18 Jun pg 488 #294/278: Ruben age 24 OH farmer 735 with mother Anna age 67 and siblings.

1870 Warren Co. IN Liberty Twp, Williamsport p.o. Didn't have him.

1880 soundex ED 61 she 4 li 38, Warren Co. IN Liberty Twp 36/38: Reuben Troxel 44 OH farmer, Mary 42 IN, William P. 19, Sarah Y. 14, Phoebe H. 10, Jacob E. 3, Gilbert Smith 30 Ky boarder, laborer.

1900 Warren Co. IN Liberty Twp p50 92/92: Rueben Troxel Oct 1838-64 md 39 yrs OH-VA-VA farmer, own farm, Farm Schedule 78, read & write, Mary E. Mar 1837-63 md 39 yrs 6-4 child IN-NC-IN can read not write, Jacob E. Jul 1876-23 In farmer son and 5 boarders.

Family Group Record

Husband **Isaac Troxel**

Wife **Anna Hargole**

Notes

CHILD 7 - Anna Troxel

Chenoweth Cemetery, Liberty Twp, Warren Co. OH listed Anna's birth and death dates along with her brothers and sisters and mother.

1860 Warren Co. IN Liberty Twp, Williamsport p.o. 18 Jun pg 488 #29/272: Anna age 20 OH with mother Anna age 67 and siblings.

1870 Warren Co. IN Liberty Twp, Williamsport p.o. pg 318 #226/213: Anna 32 OH with siblings.

1880 Warren Co. IN Liberty Twp 7-11 Jun p 68 60/61: Anna 33 sister with other siblings.

CHILD 8 - Reuben Troxel

Marriage record Warren Co. IN 9 Oct 1860 to Mary E. Benjamin. Only child of Isaac and Anna's to marry.

Internet site of Ancestors of Richard Eugene Troxel has listed much the same info as birth, death, mg. He did list wife as Mary Elizabeth Benjamin and not Benjamin however which would be his grandmother.

Chenoweth Cemetery, Liberty Twp, Warren Co. OH listed Reuben's birth and death dates along with his brothers and sisters and mother, wife and dau 8 family.

1860 Warren Co. IN Liberty Twp, Williamsport p.o. 18 Jun pg 488 #29/272: Ruben age 24 OH farmer 735 with mother Anna age 67 and siblings.

1870 Warren Co. IN Liberty Twp, Williamsport p.o. Didn't have him.

1880 sounded 120 61 sht 4 ll 36, Warren Co. IN Liberty Twp 36/38: Reuben Troxel 44 OH farmer, Mary 42 IN, William P. 19, Sarah Y. 14, Phoebe H. 10, Jacob E. 3, Gilbert Smith 30 KY boarder, laborer.

1900 Warren Co. IN Liberty Twp p50 #12/12: Reuben Troxel Oct 1838-64 md 39 yrs OH-VA-VA farmer, own farm, Farm Schedule 72, read & write, Mary E. Mar 1837-63 md 39 yrs 6-4 child IN-NC-IN can read not write, Jacob E. Jul 1876-23 In farmer son and 5 boarders.

Anna *Harpole* Troxel

Birth: 1796 unknown
Death: Oct. 28, 1865

Family links:
Children:
Anna Troxel (1833 - 1884)*

*Calculated relationship

Inscription:
Footstone:

A.T.

Added by: familyroots04

Burial:
Brier Cemetery
Carbondale
Warren County
Indiana, USA

Created by: familyroots04
Record added: May 08, 2011
Find A Grave Memorial# 69535275

Cemetery Photo
Added by: R & S Fine

- familyroots04
Added: May. 28, 2014

- Cindy Bridges Szepe
Added: Dec. 10, 2012

Anna Harpole Troxel

1849

Birth: unknown
Death: Oct. 26, 1865

Family links:
Children:
Anna Troxel (1873 - 1884)*

*Calculated relationship

Inscription:
Footstone:

A.T.

Burial:
Rider Cemetery
Carbondale
Warren County
Indiana, USA

Created by: familyroots04
Record added: May 08, 2011
Find A Grave Memorial# 69535275

Added by: familyroots04

Cemetery Photo
Added by: R & S Fox

- familyroots04
Added: May 29, 2014

- Cindy Bridges Szenc
Added: Dec 10, 2012

Isaac Troxel

Birth: Feb. 27, 1785
Virginia, USA
Death: Feb. 25, 1849
Warren County
Indiana, USA

Burial:
Brier Cemetery
Carbondale
Warren County
Indiana, USA

Created by: Dixie Baldwin
Record added: Sep 13, 2010
Find A Grave Memorial# 58577776

md anna Harpale 1 apr 1819
madison co oh

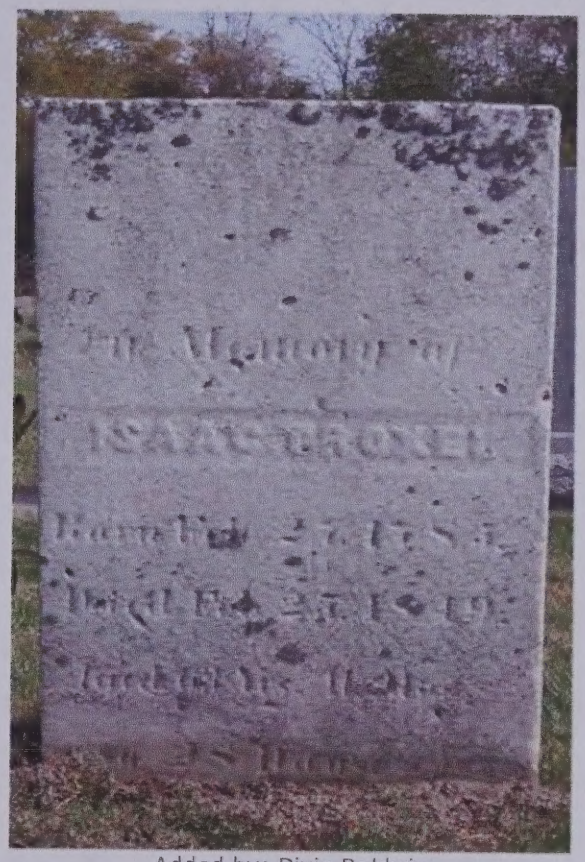

Added by: Dixie Baldwin

Cemetery Photo
Added by: R & S Fine

Almost 64.
-
Added: Nov. 23, 2013

Anna Troxel

Birth: Apr. 16, 1833
Death: Sep. 16, 1884

Father: Isaac Troxel
Mother: Anna Harpole Troxel

Family links:
Parents:
Anna *Harpole* Troxel (____ - 1865)

Inscription:
Anna Troxel
Died
Sep 16 1884
Aged
51yrs 5mos

Burial:
Brier Cemetery
Carbondale
Warren County
Indiana, USA

Created by: familyroots04
Record added: Apr 30, 2011
Find A Grave Memorial# 69151949

Added by: familyroots04

Added by: familyroots04

Anna Troxel

Added by: Jamie Lovato

Added by: jamiebrooks04

Birth: Apr. 16, 1833
Death: Sep. 16, 1884

Father: Isaac Troxel
Mother: Anna Hartpole Troxel

Family links:
Parents:
Anna Hartpole Troxel (____ - 1865)

Inscription:
Anna Troxel
Died
Sep 16 1884
Aged
51yrs 5mos

Burial:
Bair Cemetery
Carbondale
Warren County
Indiana, USA

Created by: jamiebrooks04
Record added: Apr 30, 2011
Find A Grave Memorial# 69151949

Margaret Troxel

Birth: Dec. 21, 1826
Death: Jul. 2, 1887

Inscription:
Margaret
Troxel
Born
Dec. 21, 1826
Died
Jul. 2, 1887
Aged
60y6m11d

Burial:
Brier Cemetery
Carbondale
Warren County
Indiana, USA

Created by: familyroots04
Record added: Apr 30, 2011
Find A Grave Memorial# 69151965

Added by: familyroots04

Added by: familyroots04

Margaret Troxel

Birth: Dec. 21, 1826
Death: Jul. 2, 1887

Inscription:
Margaret
Troxel
Born
Dec. 21, 1826
Died
Jul. 2, 1887
Aged
60y6m11d

Burial:
Brier Cemetery
Carbondale
Warren County
Indiana, USA

Created by: tamilyrose04
Record added: Apr 30, 2011
Find A Grave Memorial 69215965

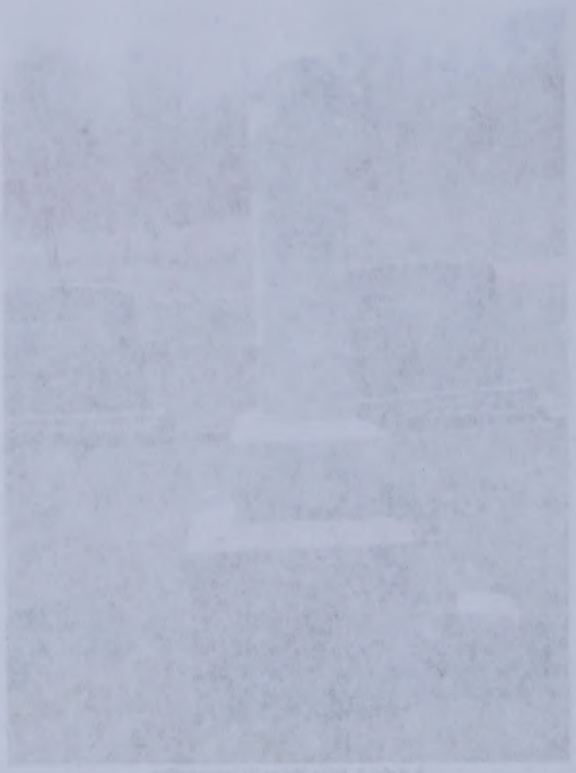

Added by: tamilyrose04

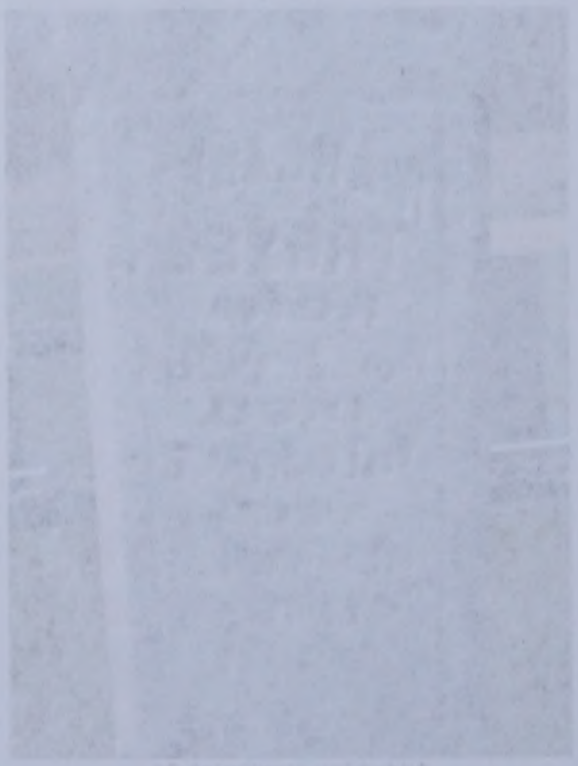

Added by: tamilyrose04

Jacob Troxel

Birth: Sep. 23, 1822
Death: Dec. 16, 1907

Inscription:
Isaac Troxel
Feb 17 1830-Aug 30 1907

Jacob Troxel
Sep 23 1822-Dec 18 1907

William Troxel
Mch 31 1831-Apr 2 1909

Phebe Troxel
Nov 23 1824-Nov 12 1916

TROXEL

Burial:
Brier Cemetery
Carbondale
Warren County
Indiana, USA

Created by: familyroots04
Record added: Apr 04, 2011
Find A Grave Memorial# 67889642

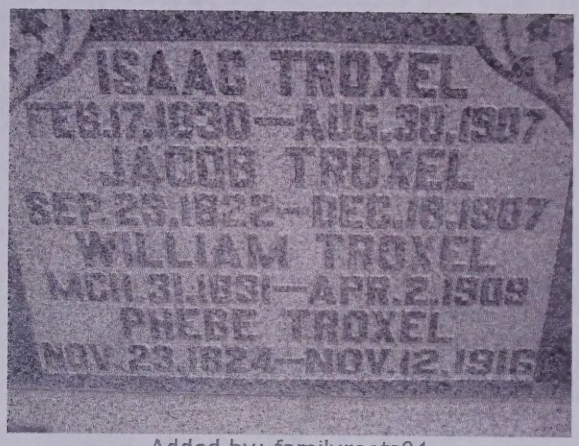

Added by: familyroots04

Added by: familyroots04

Cemetery Photo

Jacob Troxel

Birth: Sep. 23, 1822
Death: Dec. 16, 1907

Inscription:
Isaac Troxel
Feb 17 1830-Aug 20 1907

Jacob Troxel
Sep 23 1822-Dec 18 1907

William Troxel
Mch 31 1831-Apr 2 1909

Phebe Troxel
Nov 23 1824-Nov 12 1916

TROXEL

Burial:
Brier Cemetery
Carbondale
Warren County
Indiana, USA

Created by: familyroots04
Record added: Apr 04, 2011
Find A Grave Memorial# 67809642

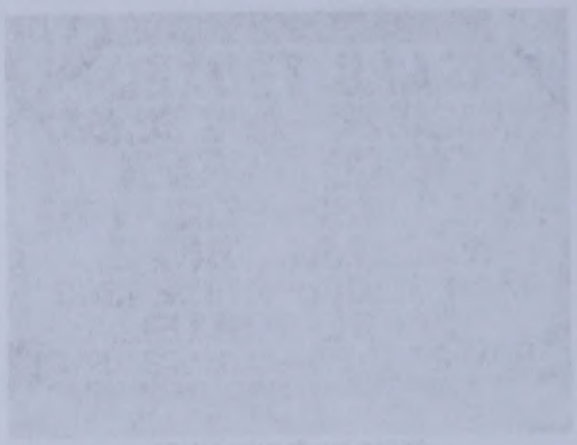

Added by: familyroots04

Added by: familyroots04

Cemetery Photo

HUSBAND Reuben TROXEL-4875

BIRTH: 24 Oct 1835 PLACE: OH
CHR.: PLACE:
MAR.: 9 Oct 1860 PLACE: Warren Co.,IN
DEATH: 15 Aug 1907 PLACE: Liberty Twp,Warren Co.,IN
BURIAL: Aug 1907 PLACE: Liberty Twp,Warren Co.,IN,Chenoweth cem. Parent Link Type: (B)
FATHER: Isaac TROXEL-1817 MOTHER: Anna HARPOLE-1749
OTHER WIVES: Parents' MRIN: 703

WIFE Mary E. BENJAMIN-4876

BIRTH: 22 Mar 1838 PLACE: IN
CHR.: PLACE:
DEATH: 28 Sep 1903 PLACE: Liberty Twp,Warren Co.,IN
BURIAL: 1903 PLACE: Liberty Twp,Warren Co.,IN,Chenoweth cem. Parent Link Type: ( )
FATHER: MOTHER:
OTHER HUSBANDS:

CHILDREN

1. NAME: Edward F. TROXEL-4877 Parent Link Type: (B)
--- BIRTH: 3 Nov 1863 PLACE: Warren Co.,IN
M CHR.: PLACE:
MAR.: PLACE:
DEATH: 18 Aug 1867 PLACE: Liberty Twp,Warren Co.,IN
BURIAL: Aug 1867 PLACE: Liberty Twp,Warren Co.,IN,Chenoweth cem.
SPOUSE:

2. NAME: William P. TROXEL-4878 Parent Link Type: (B)
--- BIRTH: 1861 PLACE: Warren Co.,IN
M CHR.: PLACE:
MAR.: 16 Oct 1886 PLACE: Warren Co.,IN
DEATH: 1953 PLACE: Warren Co.,IN
BURIAL: 1953 PLACE: Washington Twp,Warren Co.,IN,Highland cem.
SPOUSE: Anna HANLEY-4883 MRIN: 1826

3. NAME: Sarah Y. TROXEL-4879 Parent Link Type: (B)
--- BIRTH: Abt 1866 PLACE: Warren Co.,IN
F CHR.: PLACE:
MAR.: PLACE:
DEATH: Aft 1880 PLACE:
BURIAL: PLACE:
SPOUSE:

4. NAME: Phebe Alice TROXEL-4880 Parent Link Type: (B)
--- BIRTH: 22 Aug 1869 PLACE: Warren Co.,IN
F CHR.: PLACE:
MAR.: 10 Oct 1888 PLACE: Warren Co.,IN
DEATH: 22 May 1951 PLACE: Warren Co.,IN
BURIAL: May 1951 PLACE: Liberty Twp,Warren Co.,IN,Chenoweth cem.
SPOUSE: Curtis A. BEAVERS-4890 MRIN: 1827

5. NAME: Charles E. TROXEL-4881 Parent Link Type: (B)
--- BIRTH: 6 Jun 1873 PLACE: Warren Co.,IN
M CHR.: PLACE:
MAR.: PLACE:
DEATH: 8 Dec 1873 PLACE: Warren Co.,IN
BURIAL: Dec 1873 PLACE: Liberty Twp,Warren Co.,IN,Chenoweth cem.
SPOUSE:

6. NAME: Jacob E. TROXEL-4882 Parent Link Type: (B)
--- BIRTH: 1876 PLACE: Warren Co.,IN
M CHR.: PLACE:
MAR.: 25 Jun 1905 PLACE: Warren Co.,IN
DEATH: 1932 PLACE: Warren Co.,IN
BURIAL: 1932 PLACE: Liberty Twp,Warren Co.,IN,Chenoweth cem.
SPOUSE: Mabel A. JOHNSON-4897 MRIN: 1829

Records of: Gladys LaVon (Lowe) Treadway
~~2015 Hillside Court~~
Bettendorf, IA 52722-~~2915~~
(~~319~~ 563) 355-2095

Parent Link Types: (B)=Biological, (A)=Adopted, (G)=Guardian, (C)=Challenged, (D)=Disproved

HUSBAND Benjamin TROXEL-1875

BIRTH: 24 Oct 1835 PLACE: OH
CHR.: PLACE:
MAR.: 9 Oct 1860 PLACE: Warren Co.,IN
DEATH: 15 Aug 1907 PLACE: Liberty Twp,Warren Co.,IN
BURIAL: Aug 1907 PLACE: Liberty Twp,Warren Co.,IN,Cheesneth cem.
FATHER: Isaac TROXEL-1817 MOTHER: Anna YARBROUGH-1792
OTHER WIVES: Parents' REIN: 703

Parent Link Type: (B)

WIFE Mary E. BENJAMIN-1876

BIRTH: 22 Mar 1838 PLACE: IN
CHR.: PLACE:
DEATH: 20 Sep 1903 PLACE: Liberty Twp,Warren Co.,IN
BURIAL: 1903 PLACE: Liberty Twp,Warren Co.,IN,Cheesneth cem.
FATHER: MOTHER:
OTHER HUSBANDS:

Parent Link Type: ( )

CHILDREN

1. NAME: Edward F. TROXEL-1877 Parent Link Type: (B)
--- BIRTH: 2 Nov 1863 PLACE: Warren Co.,IN
M CHR.: PLACE:
MAR.: PLACE:
DEATH: 18 Aug 1867 PLACE: Liberty Twp,Warren Co.,IN
BURIAL: Aug 1867 PLACE: Liberty Twp,Warren Co.,IN,Cheesneth cem.
SPOUSE:

2. NAME: William F. TROXEL-1878 Parent Link Type: (B)
--- BIRTH: 1861 PLACE: Warren Co.,IN
M CHR.: PLACE:
MAR.: 16 Oct 1886 PLACE: Warren Co.,IN
DEATH: 1953 PLACE: Warren Co.,IN
BURIAL: 1953 PLACE: Washington Twp,Warren Co.,IN,Highland cem.
SPOUSE: Anna MANLEY-1883 REIN: 1826

3. NAME: Sarah T. TROXEL-1879 Parent Link Type: (B)
--- BIRTH: Aug 1866 PLACE: Warren Co.,IN
F CHR.: PLACE:
MAR.: PLACE:
DEATH: Apr 1880 PLACE:
BURIAL: PLACE:
SPOUSE:

4. NAME: Phebe Alice TROXEL-1880 Parent Link Type: (B)
--- BIRTH: 22 Aug 1869 PLACE: Warren Co.,IN
F CHR.: PLACE:
MAR.: 10 Oct 1888 PLACE: Warren Co.,IN
DEATH: 22 May 1951 PLACE: Warren Co.,IN
BURIAL: May 1951 PLACE: Liberty Twp,Warren Co.,IN,Cheesneth cem.
SPOUSE: Curtis A. BEAVERS-1880 REIN: 1827

5. NAME: Charles E. TROXEL-1881 Parent Link Type: (B)
--- BIRTH: 6 Jun 1872 PLACE: Warren Co.,IN
M CHR.: PLACE:
MAR.: PLACE:
DEATH: 8 Dec 1872 PLACE: Warren Co.,IN
BURIAL: Dec 1872 PLACE: Liberty Twp,Warren Co.,IN,Cheesneth cem.
SPOUSE:

6. NAME: Jacob E. TROXEL-1882 Parent Link Type: (B)
--- BIRTH: 1876 PLACE: Warren Co.,IN
M CHR.: PLACE:
MAR.: 25 Jun 1905 PLACE: Warren Co.,IN
DEATH: 1932 PLACE: Warren Co.,IN
BURIAL: 1932 PLACE: Liberty Twp,Warren Co.,IN,Cheesneth cem.
SPOUSE: Mabel A. JOHNSON-1897 REIN: 1829

Records of: Gladys Layon (Lowe) Treadway
2615 Hillside Court
Bellbrook, IN 52722-2918
(349) 356-2095

Parent Link Types: (B)=Biological, (A)=Adopted, (G)=Guardian, (C)=Challenged, (D)=Disproved

HUSBAND Reuben TROXEL-4875

NOTES:

Marraige record Warren Co. IN 9 Oct 1860 to Mary E. Benjamin. Only child of Isaac and Anna's to marry.

Chenoweth Cemetery, Liberty Twp, Warren Co. OH listed Reuben's birth and death dates along with his brothers and sisters and mother, wife and dau & family.

1860 Warren Co. IN Liberty Twp, Williamsport p.o. 18 Jun pg 488 #294/278: Ruben age 24 OH farmer 735 with mother Anna age 67 and siblings.

1870 Warren Co. IN Liberty Twp, Williamsport p.o. Didn't have him.

1880 soundex ED 61 she 4 li 38, Warren Co. IN Liberty Twp 36/38: Reuben Troxel 44 OH farmer, Mary 42 IN, William P. 19, Sarah Y. 14, Phoebe H. 10, Jacob E. 3, Gilbert Smith 30 Ky boarder, laborer.

1900 Warren Co. IN Liberty Twp p50 92/92: Rueben Troxel Oct 1838-64 md 39 yrs OH-VA-VA farmer, own farm, Farm Schedule 78, read & write, Mary E. Mar 1837-63 md 39 yrs 6-4 child IN-NC-IN can read not write, Jacob E. Jul 1876-23 In farmer son and 5 boarders.

WIFE Mary E. BENJAMIN-4876

NOTES:

Marriage record Warren Co. IN 9 Oct 1860 to Mary E. Benjamin. They had 6 children, 2 had died before 1900.

Chenoweth Cemetery, Liberty Twp, Warren Co. OH listed Mary's birth and death dates along with her husband and some children and family.

1870 Warren Co. IN Liberty Twp, Williamsport p.o. Didn't have them.

1880 soundex ED 61 she 4 li 38, Warren Co. IN Liberty Twp 36/38: Reuben Troxel 44 OH farmer, Mary 42 IN, William P. 19, Sarah Y. 14, Phoebe H. 10, Jacob E. 3, Gilbert Smith 30 Ky boarder, laborer.

1900 Warren Co. IN Liberty Twp p50 92/92: Rueben Troxel Oct 1838-64 md 39 yrs OH-VA-VA farmer, own farm, Farm Schedule 78, read & write, Mary E. Mar 1837-63 md 39 yrs 6-4 child IN-NC-IN can read not write, Jacob E. Jul 1876-23 In farmer son and 5 boarders.

CHILD 1 Edward F. TROXEL-4877

CHILD 2 William P. TROXEL-4878

NOTES:

Marriage record from Warren Co. IN Bk 7 p 293.

Highland cem sec 3 Washington Twp. Warren Co. OH listed William's birth and death year along with his wife and believe son or dau?, Monta V. Troxel 6 Aug 1903-4 Jan 1919.

1870 Warren Co. IN Liberty Twp, Williamsport p.o. Didn't have his family to date.

1880 soundex ED 61 she 4 li 38, Warren Co. IN Liberty Twp 36/38: Reuben Troxel 44 OH farmer, Mary 42 IN, William P. 19, Sarah Y. 14, Phoebe H. 10, Jacob E. 3, Gilbert Smith 30 Ky boarder, laborer.

1900 Warren Co. IN Liberty Twp p50 94/94: William Troxel Feb 1861-39 IN-OH-IN farmer md 14 yrs, Anna Jun 1871-28 OH, 4-4 child, Lifa P. May 1890-10 IN dau, Sherman E. Nov 1891-8 IN son, Dana/Dona E. Jul 1893-6 In dau, Rueben E. May 1897-3 IL? son.

Highland cem listed Monta V. Troxel 6 Aug 1903-4 Jan 1919 (could be child).

1910 not located William.

1920 soundex, Fountain Co. IN ED 23 she 3: William P. Troxel 59 IN, Anna 48 IN, Sherman 28 IN, William 19 In, Vivian 7 In.

CHILD 3 Sarah Y. TROXEL-4879

NOTES:

There was a Sarah J. who md Albert B. Baldwin 27 Nov 1890 Bk 7 p625 Warren Co. IN that could be this person? Need census to check for sure.

1870 Warren Co. IN Liberty Twp, Williamsport p.o. Didn't have his family to date.

1880 soundex ED 61 she 4 li 38, Warren Co. IN Liberty Twp 36/38: Reuben Troxel 44 OH farmer, Mary 42 IN, William P. 19, Sarah Y. 14, Phoebe H. 10, Jacob E. 3, Gilbert Smith 30 Ky boarder, laborer.

1910 not located William.

1920 soundex, Fountain Co. IN ED 23 she 3: William P. Troxel 59 IN, Anna 48 IN, Sherman 28 IN, William 19 In, Vivian 7 In. Not located Sarah to date.

HUSBAND Reuben TROXEL-4872
NOTES:
Marriage record Warren Co. IN 9 Oct 1860 to Mary E. Benjamin. Only child of Isaac and Anna's to marry.

Chenoweth Cemetery, Liberty Twp, Warren Co. OH listed Reuben's birth and death dates along with his brothers and sisters and mother, wife and one's family.

1860 Warren Co. IN Liberty Twp, Williamsport p.o. 18 Jun pg 488 1294/1278: Ruben age 24 OH farmer 718 with mother Anna age 67 and siblings.

1870 Warren Co. IN Liberty Twp, Williamsport p.o. Didn't have him.

1880 soundex ED 61 sha 4 11 3A, Warren Co. IN Liberty Twp 36/38: Reuben Troxel 44 OH farmer, Mary 42 IN, William P. 19, Sarah Y. 14, Phoebe H. 10, Jacob E. 3, Gilbert Smith 30 KY boarder, laborer.

1900 Warren Co. IN Liberty Twp pg50 92/92: Reuben Troxel Oct 1838-64 md 39 yrs OH-VA-VA farmer, own farm, Farm Schedule 72, read & write, Mary E. Mar 1837-63 md 39 yrs 6-4 child IN-NC-IN can read not write, Jacob E. Jul 1876-23 in farmer son and 5 boarders.

WIFE Mary E. BENJAMIN-4875
NOTES:
Marriage record Warren Co. IN 9 Oct 1860 to Mary E. Benjamin. They had 6 children, 2 had died before 1900.

Chenoweth Cemetery, Liberty Twp, Warren Co. OH listed Mary's birth and death dates along with her husband and some children and family.

1870 Warren Co. IN Liberty Twp, Williamsport p.o. Didn't have them.

1880 soundex ED 61 sha 4 11 3A, Warren Co. IN Liberty Twp 36/38: Reuben Troxel 44 OH farmer, Mary 42 IN, William P. 19, Sarah Y. 14, Phoebe H. 10, Jacob E. 3, Gilbert Smith 30 KY boarder, laborer.

1900 Warren Co. IN Liberty Twp pg50 92/92: Reuben Troxel Oct 1838-64 md 39 yrs OH-VA-VA farmer, own farm, Farm Schedule 78, read & write, Mary E. Mar 1837-63 md 39 yrs 6-4 child IN-NC-IN can read not write, Jacob E. Jul 1876-23 in farmer son and 5 boarders.

CHILD 1 Edward F. TROXEL-4877

CHILD 2 William P. TROXEL-4878
NOTES:
Marriage record from Warren Co. IN BK 7 p 293.

Highland cem sec 3 Washington Twp, Warren Co. OH listed William's birth and death year along with his wife and believe son or dau?, Nonta V. Troxel 6 Aug 1903-4 Jan 1919.

1870 Warren Co. IN Liberty Twp, Williamsport p.o. Didn't have his family to date.

1880 soundex ED 61 sha 4 11 3A, Warren Co. IN Liberty Twp 36/38: Reuben Troxel 44 OH farmer, Mary 42 IN, William P. 19, Sarah Y. 14, Phoebe H. 10, Jacob E. 3, Gilbert Smith 30 KY boarder, laborer.

1900 Warren Co. IN Liberty Twp pg50 94/94: William Troxel Feb 1861-39 IN-OH-IN farmer md 14 yrs, Anna Jun 1871-28 US, 4-4 child, Lila P. May 1890-10 IN dau, Sarrana E. Nov 1891-8 IN son, Dana/Dora E. Jul 1893-6 in dau, Reuben E. May 1897-3 IL? son.

Highland cem listed Nonta V. Troxel 6 Aug 1903-4 Jan 1919 (could be child).

1910 not located William.

1920 soundex, Fountain Co. IN ED 23 sha 3: William P. Troxel 59 IN, Anna 48 IN, Sherman 28 IN, William 19 in, Vivian 7 in.

CHILD 3 Sarah Y. TROXEL-4879
NOTES:
There was a Sarah J. who md Albert B. Baldwin 27 Nov 1890 BK 7 p293: Warren Co. IN that could be this person? Need census to check for sure.

1870 Warren Co. IN Liberty Twp, Williamsport p.o. Didn't have his family to date.

1880 soundex ED 61 sha 4 11 3A, Warren Co. IN Liberty Twp 36/38: Reuben Troxel 44 OH farmer, Mary 42 IN, William P. 19, Sarah Y. 14, Phoebe H. 10, Jacob E. 3, Gilbert Smith 30 KY boarder, laborer.

1910 not located William.

1920 soundex, Fountain Co. IN ED 23 sha 3: William P. Troxel 59 IN, Anna 48 IN, Sherman 28 IN, William 19 in, Vivian 7 in. Not located Sarah to date.

CHILD 4 Phebe Alice TROXEL-4880

NOTES:

Census listed name of Phoebe H. but cemetery record listed Phoebe A. and mg record Alice so must have been Phebe Alice.

Marriage record of Alice Troxel to Curtis Beavers 10 Oct 1888 Bk 7 pg 431 Warren Co. IN.

Chenoweth cemetery records listed Phebe's birth and death with her husband and 3-4 children. Name listed as Bever in cem. record.

1870 Warren Co. IN Liberty Twp, Williamsport p.o. Didn't have her family to date.

1880 soundex ED 61 she 4 li 38, Warren Co. IN Liberty Twp 36/38: Reuben Troxel 44 OH farmer, Mary 42 IN, William P. 19, Sarah Y. 14, Phoebe H. 10, Jacob E. 3, Gilbert Smith 30 Ky boarder, laborer.

1900 not checked for Phebe Curtis.

1910 Warren Co. IN Liberty Twp p189 155/3: Curtis Beavers 44 IN-IA-IN md 1-20 yrs coal operator, farmer, Alice 40 IN-OH-IN wife, Edgar 16 In son, Carl 12 In son, Emerson 6 In son, Emily 4 In, dau, Pheobe Troxel, 85 OH-VA-VA single, aunt of wife.

1920 soundex, didn't check.

CHILD 5 Charles E. TROXEL-4881

NOTES:

Chenoweth cemetery records listed Charles E. Troxel's death and age 6 mo 2 days.

Would have died before 1880 census.

CHILD 6 Jacob E. TROXEL-4882

NOTES:

Chenoweth cemetery records listed Jacob's birth and death year only.

Believed he was married to Mabel A Johnson 25 Jun 1905 Bk 9 p263 Warren Co. IN.

1880 soundex ED 61 she 4 li 38, Warren Co. IN Liberty Twp 36/38: Reuben Troxel 44 OH farmer, Mary 42 IN, William P. 19, Sarah Y. 14, Phoebe H. 10, Jacob E. 3, Gilbert Smith 30 Ky boarder, laborer.

1910 Warren Co. IN Liberty Twp #226/2: Jacob Troxel 33 md 1-5 yrs IN-OH-IN farmer, Mabel 21 In-IN-IN 1-1 child, Florin 3 IN son, Viva Johnson 16 IN sister in law.

1920 soundex, ED 205 she 11 li 5, Warren Co. IN, city of Kramer:

CHILD 4 Phebe Alice TROXEL-4880
NOTES:
Census listed name of Phebe H. but cemetery record listed Phebe A. and my record Alice so must have been Phebe Alice.

Marriage record of Alice Troxel to Curtis Beavers 10 Oct 1898 in 7 yg Ill Warren Co. IN.

Chenoweth cemetery records listed Phebe's birth and death with her husband and 3-4 children. Name listed as Mayer in cem. record.

1870 Warren Co, IN Liberty Twp, Williamsport p.o. Didn't have her family to date.

1880 soundex ID 61 enu 4 Il 36, Warren Co, IN Liberty Twp 36/38: Reuben Troxel 44 OH farmer, Mary 42 IN, William P. 19, Sarah Y. 14, Phebe H. 10, Jacob E. 3, Gilbert Smith 30 KY boarder, laborer.

1900 not checked for Phebe Curtis.

1910 Warren Co, IN Liberty Twp p189 125/13: Curtis Beavers 44 IN-IN-IN m1 1-20 yrs coal operator, farmer, Alice 40 IN-OH-IN wife, Edgar 16 IN son, Carl 12 IN son, Harrson 6 IN son, Emily 4 IN, dau, Phebe Troxel, 85 OH-VA-VA single, aunt of wife.

1920 soundex, didn't check.

CHILD 5 Charles E. TROXEL-4881
NOTES:
Chenoweth cemetery records listed Charles E. Troxel's death and age 6 mo 2 days.

Would have died before 1880 census.

CHILD 6 Jacob E. TROXEL-4882
NOTES:
Chenoweth cemetery records listed Jacob's birth and death year only.

Believed he was married to Mabel A Johnson 25 Jun 1905 IN 6 p263 Warren Co. IN.

1880 soundex ID 61 enu 4 Il 36, Warren Co, IN Liberty Twp 36/38: Reuben Troxel 44 OH farmer, Mary 42 IN, William P. 19, Sarah Y. 14, Phebe H. 10, Jacob E. 3, Gilbert Smith 30 KY boarder, laborer.

1910 Warren Co, IN Liberty Twp 122B/2: Jacob Troxel 33 m1 1-5 yrs IN-OH-IN farmer, Mabel 21 IN-IN-IN 1-1 child, Florin 3 IN son, Viva Johnson 16 IN sister in law.

1920 soundex, ID 205 enu 11 Il 5, Warren Co. IN, city of Kramer:

Ruben Troxel

Birth: Oct. 24, 1835
Death: Aug. 15, 1907

Family links:
Spouse:
Mary Elizabeth *Berryman* Troxel (1838 - 1903)

Children:
Edward Troxel (1863 - 1867)*
Sarah Jane *Troxel* Baldwin (1866 - 1941)*
Charles E Troxel (1870 - 1870)*

*Calculated relationship

Inscription:
Large Stone:
Mary E
Troxel
Mar 22 1838
Sep 28 1903

Ruben
Troxel
Oct 24 1835
Aug 15 1907

TROXEL

Small Stone:
Father

Burial:
Brier Cemetery
Carbondale
Warren County
Indiana, USA

Created by: familyroots04
Record added: Apr 04, 2011
Find A Grave Memorial# 67889808

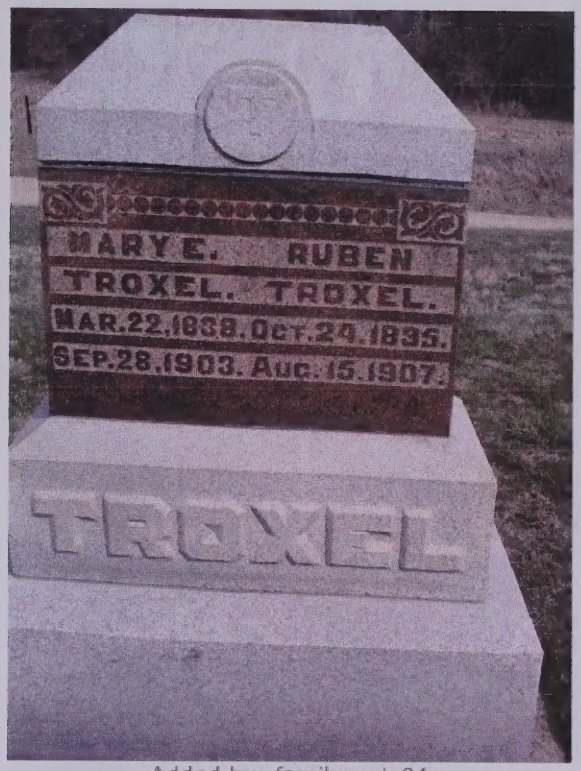

Added by: familyroots04

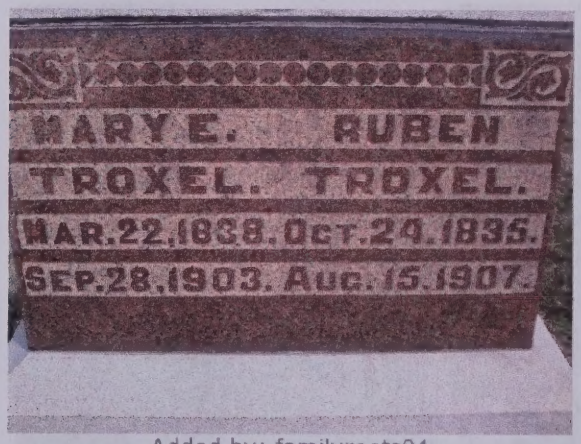

Added by: familyroots04

Ruben Troxel

Birth: Oct. 24, 1835
Death: Aug. 15, 1907

Family links:
Spouse:
Mary Elizabeth Berryman Troxel (1838 - 1903)

Children:
Edward Troxel (1863 - 1867)*
Sarah Jane Troxel Baldwin (1866 - 1941)*
Charles E Troxel (1870 - 1870)*

*Calculated relationship

Inscription:
Large Stone:
Mary E
Troxel
Mar 22 1838
Sep 28 1903

Ruben
Troxel
Oct 24 1835
Aug 15 1907

TROXEL

Small Stone:
Father

Burial:
Brier Cemetery
Carbondale
Warren County
Indiana, USA

Created by: familyroots04
Record added: Apr 04, 2011
Find A Grave Memorial# 67889808

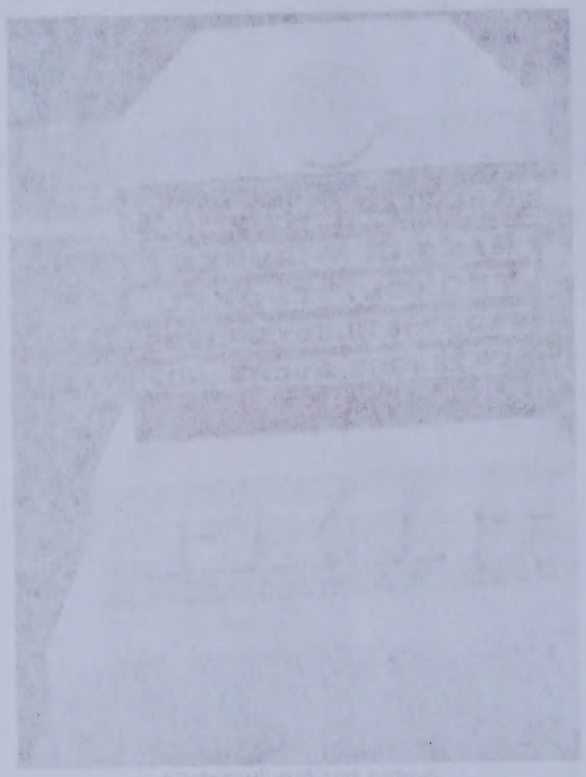

Added by: familyroots04

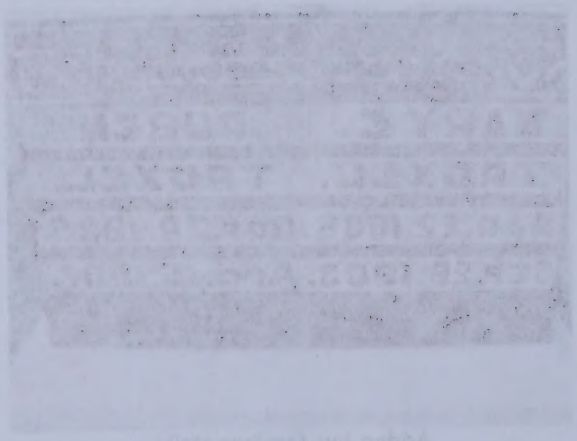

Added by: familyroots04

Edward Troxel

Birth: Nov. 3, 1863
Death: Aug. 18, 1867

Birth Date Calculated

Family links:
Parents:
Ruben Troxel (1835 - 1907)
Mary Elizabeth *Berryman* Troxel (1838 - 1903)

Siblings:
Edward Troxel (1863 - 1867)
Sarah Jane *Troxel* Baldwin (1866 - 1941)*
Charles E Troxel (1870 - 1870)*

*Calculated relationship

Inscription:
Edward
Son of
R & ME
TROXEL
Died
Aug 18 1867
Aged
3y 9m 15d

Added by: familyroots04

Burial:
Brier Cemetery
Carbondale
Warren County
Indiana, USA

Created by: familyroots04
Record added: Apr 30, 2011
Find A Grave Memorial# 69151960

Added by: familyroots04

Edward Troxel

Birth: Nov. 3, 1863
Death: Aug. 18, 1867

Birth Date Calculated

Family links:
Parents:
Ruben Troxel (1835 - 1907)
Mary Elizabeth Berryman Troxel (1839 - 1933)

Siblings:
Edward Troxel (1863 - 1867)
Sarah Jane Troxel Baldwin (1866 - 1941)*
Charles E Troxel (1870 - 1870)*

*Calculated relationship

Inscription:
Edward
Son of
R & ME
TROXEL
Died
Aug 18 1867
Aged
3y 9m 15d

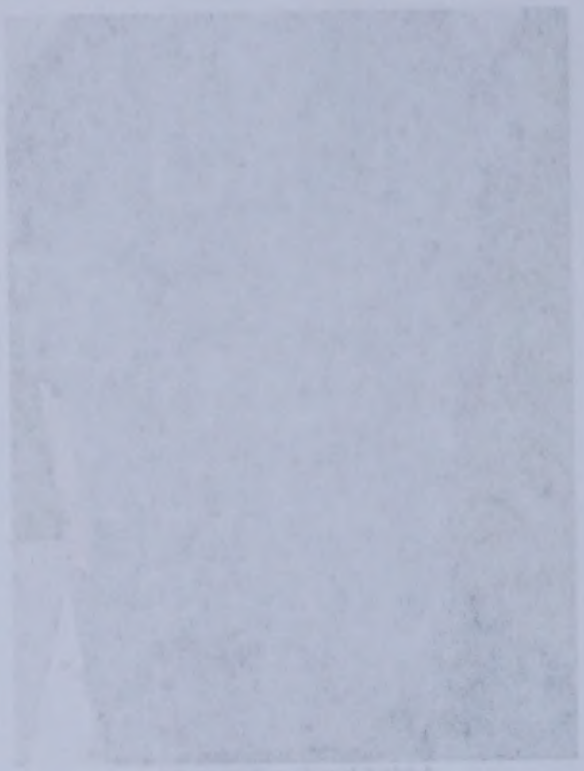

Added by: Family004

Burial:
Butler Cemetery
Carbondale
Warren County
Indiana, USA

Added by: Family004

Created by: Family004
Record added: Apr 30, 2011
Find A Grave Memorial# 69151960

Sarah Jane *Troxel* Baldwin

Birth: May 1, 1866
Warren County
Indiana, USA
Death: Sep. 1, 1941
Indiana, USA

Family links:
Parents:
Ruben Troxel (1835 - 1907)
Mary Elizabeth *Berryman* Troxel (1838 - 1903)

Spouse:
Albert Benton Baldwin (1853 - 1910)*

Children:
Bernice Faye *Baldwin* Griffin (1894 - 1967)*
India J *Baldwin* Wood (1900 - 1980)*
Mary Alice *Baldwin* Lang (1902 - 1963)*
Albert B. Baldwin (1908 - 1984)*

Siblings:
Edward Troxel (1863 - 1867)*
Sarah Jane *Troxel* Baldwin (1866 - 1941)
Charles E Troxel (1870 - 1870)*

*Calculated relationship

Burial:
Harveysburg Cemetery
Kingman
Fountain County
Indiana, USA
Plot: Row 5

Created by: Lesa Epperson
Record added: Mar 07, 2010
Find A Grave Memorial# 49387584

Added by: Dixie Baldwin

Added by: Dixie Baldwin

Sarah Jane Troxel Baldwin

Birth: May 1, 1866
Warren County
Indiana, USA

Death: Sep. 1, 1941
Indiana, USA

Family links:
Parents:
Ruben Troxel (1835 - 1902)
Mary Elizabeth Bergman Troxel (1838 - 1903)

Spouse:
Albert Benton Baldwin (1853 - 1910)*

Children:
Bernice Faye Baldwin Griffin (1894 - 1967)*
India J Baldwin Wood (1900 - 1980)*
Mary Alice Baldwin Lang (1902 - 1963)*
Albert E. Baldwin (1908 - 1984)*

Siblings:
Edward Troxel (1863 - 1887)*
Sarah Jane Troxel Baldwin (1866 - 1941)
Charles E Troxel (1870 - 1870)*

*Calculated relationship

Burial:
Harveysburg Cemetery
Kingman
Fountain County
Indiana, USA
Plot: Row 5

Created by: Lacie Epperson
Record added: Mar 07, 2010
Find A Grave Memorial# 49387584

Added by: Lacie Epperson

Added by: Lacie Epperson

Albert Benton Baldwin

Birth: Mar. 1, 1853
Death: Sep. 20, 1910

Albert had three wives. His first wife was Melvilla Warner. They had one child together: Ladessa Pearl. They divorced.

His second wife was Lettie Leona Phillips. They had two children together: Silas Donald and Allie Leone. She died before 1899.

His third wife was Sarah Jane Troxel. They had six children together: Phoebe Ann, Bernice Faye, India Jane, Mary Alice, Alberta B. and Albert B., Jr.

Added by: Lesa Epperson

Family links:
Parents:
Silas S. Baldwin (1822 - 1898)
Susan F. *French* Baldwin (1829 - 1910)

Spouse:
Sarah Jane *Troxel* Baldwin (1866 - 1941)

Children:
Ladessia *Pearl* Patrick (1879 - 1962)*
Silas Donald Baldwin (1886 - 1953)*
Leone *Baldwin* Mahoney (1888 - 1970)*
Bernice Faye *Baldwin* Griffin (1894 - 1967)*
India J *Baldwin* Wood (1900 - 1980)*
Mary Alice *Baldwin* Lang (1902 - 1963)*
Albert B. Baldwin (1908 - 1984)*

Siblings:
Indiana *Baldwin* Wilson (1844 - 1881)*
Francis M. Baldwin (1848 - 1927)*
Abbie Jane Fewell (1850 - 1912)*
Albert Benton Baldwin (1853 - 1910)
Ralph Baldwin (1858 - 1940)*
Laura Annis *Baldwin* Horn (1863 - 1926)*
Orpha *Baldwin* Oleen (1871 - 1941)*

*Calculated relationship

- Genealogy Bug Kate
Added: Jan. 28, 2011

Burial:
Harveysburg Cemetery
Kingman
Fountain County
Indiana, USA
Plot: Row 5

Created by: Lesa Epperson

Albert Benton Baldwin

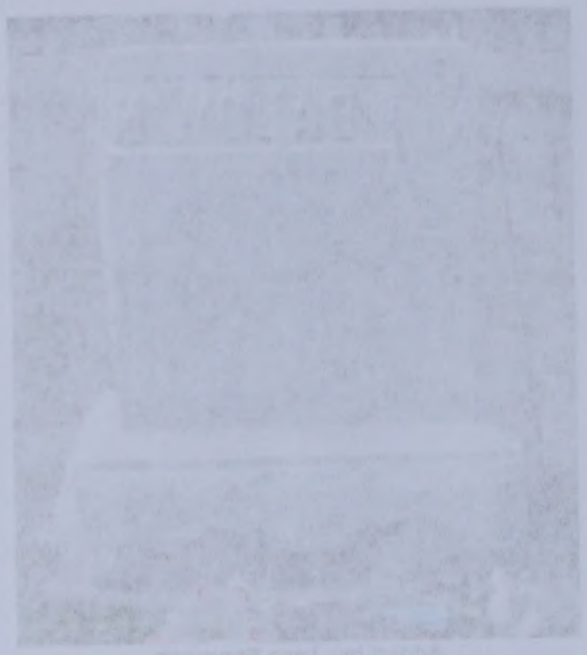

Added by: Lesa Epperson

Birth: Mar. 1, 1853
Death: Sep. 20, 1910

Albert had three wives. His first wife was Melvilla Warner. They had one child together: Ladessa Pearl. They divorced.

His second wife was Lettie Leona Phillips. They had two children together: Silas Donald and Allie Leone. She died before 1859.

His third wife was Sarah Jane Troxel. They had six children together: Phoebe Ann, Bernice Faye, India Jane, Mary Alice, Albert B. and Albert B., Jr.

Family links:
Parents:
Silas S. Baldwin (1822 - 1898)
Susan F. French Baldwin (1829 - 1910)

Spouse:
Sarah Jane Troxel Baldwin (1866 - 1941)

Children:
Ladessa Pearl Pettick (1879 - 1962)*
Silas Donald Baldwin (1886 - 1953)*
Leone Baldwin Mahoney (1888 - 1970)*
Bernice Faye Baldwin Griffin (1894 - 1967)*
India J Baldwin Wood (1900 - 1980)*
Mary Alice Baldwin Lang (1902 - 1963)*
Albert B. Baldwin (1908 - 1984)*

Siblings:
Indiana Baldwin Wilson (1844 - 1881)*
Francis M. Baldwin (1848 - 1927)*
Abbie Jane Fawell (1850 - 1912)*
Albert Benton Baldwin (1853 - 1910)
Ralph Baldwin (1858 - 1940)*
Laura Annis Baldwin Horn (1863 - 1926)*
Orpha Baldwin Olsen (1871 - 1941)*

*Calculated relationship

Burial:
Harveysburg Cemetery
Kingman
Fountain County
Indiana, USA
Plot: Row 5

Created by: Lesa Epperson

- Secondary Bug Kate
Added: Jan. 28, 2011

Record added: Mar 07, 2010
Find A Grave Memorial# 49387568

HUSBAND William P. TROXEL-4878

BIRTH: 1861 PLACE: Warren Co.,IN
CHR.: PLACE:
MAR.: 16 Oct 1886 PLACE: Warren Co.,IN
DEATH: 1953 PLACE: Warren Co.,IN
BURIAL: 1953 PLACE: Washington Twp,Warren Co.,IN,Highland cem. Parent Link Type: (B)
FATHER: Reuben TROXEL-4875 MOTHER: Mary E. BENJAMIN-4876
OTHER WIVES: Parents' MRIN: 1825

WIFE Anna HANLEY-4883

BIRTH: 1871 PLACE:
CHR.: PLACE:
DEATH: 9 Aug 1948 PLACE: Warren Co.,IN
BURIAL: Aug 1948 PLACE: Washington Twp,Warren Co.,IN,Highland cem. Parent Link Type: ( )
FATHER: MOTHER:
OTHER HUSBANDS:

CHILDREN

1. NAME: Lifa P. TROXEL-4884 Parent Link Type: (B)
--- BIRTH: May 1890 PLACE: IN
F CHR.: PLACE:
MAR.: PLACE:
DEATH: PLACE:
BURIAL: PLACE:
SPOUSE:

2. NAME: Sherman E. TROXEL-4885 SSDI Parent Link Type: (B)
--- BIRTH: 11 Nov 1891 PLACE: Warren Co.,IN
M CHR.: PLACE:
MAR.: PLACE:
DEATH: Dec 1968 PLACE: attica Ind. 47918 303-34-8192 Ind.
BURIAL: PLACE: Warren Co.
SPOUSE:

3. NAME: Dona/Dana E. TROXEL-4886 Parent Link Type: (B)
--- BIRTH: 3 Jul 1894 PLACE: Warren Co.,IN
F CHR.: PLACE:
MAR.: PLACE:
DEATH: PLACE:
BURIAL: PLACE:
SPOUSE:

4. NAME: Reuben E. TROXEL-4887 SSDI Parent Link Type: (B)
--- BIRTH: May 1897 PLACE: IL?
M CHR.: 24 PLACE:
MAR.: PLACE:
DEATH: apr 1985 PLACE: Lafayette, Ind 47905 - Tippecanoe Co 307-14-3427
BURIAL: PLACE:
SPOUSE:

5. NAME: William TROXEL-4888 SSDI Parent Link Type: (B)
--- BIRTH: ~~Abt 1901~~ 13 Aug 1900 PLACE: IN
M CHR.: PLACE:
MAR.: PLACE:
DEATH: Sep 1984 PLACE: Lafayette Ind 47905 - Tippecanoe Co. 702-69-8423 - Railroad board
BURIAL: PLACE:
SPOUSE:

6. NAME: Monta V. TROXEL-4896 Parent Link Type: (B)
--- BIRTH: 6 Aug 1903 PLACE: Warren Co.,IN
F CHR.: PLACE:
MAR.: PLACE:
DEATH: 4 Jan 1919 PLACE: Warren Co.,IN
BURIAL: Jan 1919 PLACE: Warren Co.,IN,Highland cem.
SPOUSE:

Records of: Gladys LaVon (Lowe) Treadway
~~2815 Hillside Court~~
Bettendorf, IA 52722-~~2915~~
(~~319~~) 355-2095
563

Parent Link Types: (B)=Biological, (A)=Adopted, (G)=Guardian, (C)=Challenged, (D)=Disproved

HUSBAND William P. TROXEL-4878

BIRTH: 1861 PLACE: Warren Co.,IN
CHR.: PLACE:
MAR.: 16 Oct 1886 PLACE: Warren Co.,IN
DEATH: 1953 PLACE: Warren Co.,IN
BURIAL: 1953 PLACE: Washington Twp,Warren Co.,IN,Highland cem.
FATHER: Reuben TROXEL-4875 MOTHER: Mary E. BRADLAND-4876
OTHER WIVES:

Parent Link Type: (B)
Parents' MAIN: 1825

WIFE Anna HANLEY-4883

BIRTH: 1871 PLACE:
CHR.: PLACE:
DEATH: 9 Aug 1948 PLACE: Warren Co.,IN
BURIAL: Aug 1948 PLACE: Washington Twp,Warren Co.,IN,Highland cem.
FATHER: MOTHER:
OTHER HUSBANDS:

Parent Link Type: ( )

CHILDREN

1. NAME: Lila P. TROXEL-4884
--- BIRTH: May 1890 PLACE: IN
F CHR.: PLACE:
MAR.: PLACE:
DEATH: PLACE:
BURIAL: PLACE:
SPOUSE:

Parent Link Type: (B)

2. NAME: Sherman E. TROXEL-4885
--- BIRTH: Nov 1891 PLACE: Warren Co.,IN
M CHR.: PLACE:
MAR.: PLACE:
DEATH: PLACE:
BURIAL: PLACE:
SPOUSE:

Parent Link Type: (B)

3. NAME: Dona\Dana E. TROXEL-4886
--- BIRTH: 3-Jul 1894 PLACE: Warren Co.,IN
F CHR.: PLACE:
MAR.: PLACE:
DEATH: PLACE:
BURIAL: PLACE:
SPOUSE:

Parent Link Type: (B)

4. NAME: Reuben E. TROXEL-4887
--- BIRTH: May 1897 PLACE: ILL
M CHR.: PLACE:
MAR.: PLACE:
DEATH: PLACE:
BURIAL: PLACE:
SPOUSE:

Parent Link Type: (B)

5. NAME: William TROXEL-4888
--- BIRTH: 4th 1901 PLACE: IN
M CHR.: PLACE:
MAR.: PLACE:
DEATH: PLACE:
BURIAL: PLACE:
SPOUSE:

Parent Link Type: (B)

6. NAME: Nonta V. TROXEL-4889
--- BIRTH: 5 Aug 1903 PLACE: Warren Co.,IN
F CHR.: PLACE:
MAR.: PLACE:
DEATH: 4 Jan 1919 PLACE: Warren Co.,IN
BURIAL: 7Jan 1919 PLACE: Warren Co.,IN,Highland cem.
SPOUSE:

Parent Link Type: (B)

Records of: Gladys Lavon (Lowe) Treadway
7075 Eldridge Court
Bettendorf, IA 52722-4868
(319) 355-2095

Parent Link Types: (B)=Biological, (A)=Adopted, (G)=Guardian, (C)=Challenged, (D)=Disproved

HUSBAND William P. TROXEL-4878 Yr of Birth 1861
WIFE Anna HANLEY-4883 Yr of Birth 1871

CHILDREN (continued)

7. NAME: Vivian TROXEL-4889 Parent Link Type: (B)
--- BIRTH: Abt 1913 PLACE: IN
F CHR.: PLACE:
MAR.: PLACE:
DEATH: PLACE:
BURIAL: PLACE:
SPOUSE:

8. NAME: Parent Link Type: ( )
--- BIRTH: PLACE:
CHR.: PLACE:
MAR.: PLACE:
DEATH: PLACE:
BURIAL: PLACE:
SPOUSE:

9. NAME: Parent Link Type: ( )
--- BIRTH: PLACE:
CHR.: PLACE:
MAR.: PLACE:
DEATH: PLACE:
BURIAL: PLACE:
SPOUSE:

10. NAME: Parent Link Type: ( )
--- BIRTH: PLACE:
CHR.: PLACE:
MAR.: PLACE:
DEATH: PLACE:
BURIAL: PLACE:
SPOUSE:

11. NAME: Parent Link Type: ( )
--- BIRTH: PLACE:
CHR.: PLACE:
MAR.: PLACE:
DEATH: PLACE:
BURIAL: PLACE:
SPOUSE:

12. NAME: Parent Link Type: ( )
--- BIRTH: PLACE:
CHR.: PLACE:
MAR.: PLACE:
DEATH: PLACE:
BURIAL: PLACE:
SPOUSE:

13. NAME: Parent Link Type: ( )
--- BIRTH: PLACE:
CHR.: PLACE:
MAR.: PLACE:
DEATH: PLACE:
BURIAL: PLACE:
SPOUSE:

14. NAME: Parent Link Type: ( )
--- BIRTH: PLACE:
CHR.: PLACE:
MAR.: PLACE:
DEATH: PLACE:
BURIAL: PLACE:
SPOUSE:

HUSBAND William P. TROXEL-4878

NOTES:

Marriage record from Warren Co. IN Bk 7 p 293.

Highland cem sec 3 Washington Twp. Warren Co. OH listed William's birth and death year along with his wife and believe son or dau?, Monta V. Troxel 6 Aug 1903-4 Jan 1919.

1870 Warren Co. IN Liberty Twp, Williamsport p.o. Didn't have his family to date.

1880 soundex ED 61 she 4 li 38, Warren Co. IN Liberty Twp 36/38: Reuben Troxel 44 OH farmer, Mary 42 IN, William P. 19, Sarah Y. 14, Phoebe H. 10, Jacob E. 3, Gilbert Smith 30 Ky boarder, laborer.

1900 Warren Co. IN Liberty Twp p50 94/94: William Troxel Feb 1861-39 IN-OH-IN farmer md 14 yrs, Anna Jun 1871-28 OH, 4-4 child, Lifa P. May 1890-10 IN dau, Sherman E. Nov 1891-8 IN son, Dana/Dona E. Jul 1893-6 In dau, Rueben E. May 1897-3 IL? son.

Highland cem listed Monta V. Troxel 6 Aug 1903-4 Jan 1919 (could be child).

1910 not located William.

1920 soundex, Fountain Co. IN ED 23 she 3: William P. Troxel 59 IN, Anna 48 IN, Sherman 28 IN, William 19 In, Vivian 7 In.

WIFE Anna HANLEY-4883

NOTES:

Info from marriage records Warren Co. IN. Bk 7 p293

Info from Highland cemetery records, Washington Twp, Warren Co. IN. Buried Sec 3 next to William P. Troxel and Monta V. Troxel 6 Aug 1903-4 Jan 1919.
Thought to be a child of theirs?

1900 Warren Co. IN Liberty Twp p50 94/94: William Troxel Feb 1861-39 IN-OH-IN farmer md 14 yrs, Anna Jun 1871-28 OH, 4-4 child, Lifa P. May 1890-10 IN dau, Sherman E. Nov 1891-8 IN son, Dana/Dona E. Jul 1893-6 In dau, Rueben E. May 1897-3 IL? son.

1910 not located William.

1920 soundex, Fountain Co. IN ED 23 she 3: William P. Troxel 59 IN, Anna 48 IN, Sherman 28 IN, William 19 In, Vivian 7 In.

CHILD 1 Lifa P. TROXEL-4884

NOTES:

1900 Warren Co. IN Liberty Twp p50 94/94: William Troxel Feb 1861-39 IN-OH-IN farmer md 14 yrs, Anna Jun 1871-28 OH, 4-4 child, Lifa P. May 1890-10 IN dau, Sherman E. Nov 1891-8 IN son, Dana/Dona E. Jul 1893-6 In dau, Rueben E. May 1897-3 IL? son.

1910 not located William.

1920 soundex, Fountain Co. IN ED 23 she 3: William P. Troxel 59 IN, Anna 48 IN, Sherman 28 IN, William 19 In, Vivian 7 In.

CHILD 2 Sherman E. TROXEL-4885

NOTES:

1900 Warren Co. IN Liberty Twp p50 94/94: William Troxel Feb 1861-39 IN-OH-IN farmer md 14 yrs, Anna Jun 1871-28 OH, 4-4 child, Lifa P. May 1890-10 IN dau, Sherman E. Nov 1891-8 IN son, Dana/Dona E. Jul 1893-6 In dau, Rueben E. May 1897-3 IL? son.

1910 not located William.

1920 soundex, Fountain Co. IN ED 23 she 3: William P. Troxel 59 IN, Anna 48 IN, Sherman 28 IN, William 19 In, Vivian 7 In.

CHILD 3 Dona/Dana E. TROXEL-4886

NOTES:

Birth records of Warren Co. IN listed William and Miss Hanley having a daughter born 3 Jul 1894 C-1 p152. Probably this dau.

1900 Warren Co. IN Liberty Twp p50 94/94: William Troxel Feb 1861-39 IN-OH-IN farmer md 14 yrs, Anna Jun 1871-28 OH, 4-4 child, Lifa P. May 1890-10 IN dau, Sherman E. Nov 1891-8 IN son, Dana/Dona E. Jul 1893-6 In dau, Rueben E. May 1897-3 IL? son.

1910 not located William.

1920 soundex, Fountain Co. IN ED 23 she 3: William P. Troxel 59 IN, Anna 48 IN, Sherman 28 IN, William 19 In, Vivian 7 In.

HUSBAND William P. TROXEL-4878
MARR:
Marriage record from Warren Co. IN BK 7 p 293.

Highland cem sec 3 Washington Twp, Warren Co. OH listed William's birth and death year along with his wife and believe son or dau?, Anna V. Troxel 6 Aug 1903-4 Jan 1919.

1870 Warren Co., IN Liberty Twp, Williamsport p.o. Didn't have his family to date.

1880 soundex ED 61 ssa 4 11 36, Warren Co. IN Liberty Twp 36/38: Wm Troxel 44 OH farmer, Mary 42 IN, William F. 19, Sarah V. 14, Phoebe E. 10, Jacob E. 3, Gilbert Smith 20 KY boarder, laborer.

1900 Warren Co. IN Liberty Twp p20 94/94: William Troxel Feb 1861-39 IN-OH-IN farmer md 14 yrs, Anna Jun 1871-28 OH, 4-4 child, Lila P. May 1890-10 IN dau, Sherman E. Nov 1891-8 IN son, Dana/Dona E. Jul 1893-6 IN dau, Reuben E. May 1897-3 ILL son.

Highland cem listed Anna V. Troxel 4 Aug 1903-4 Jan 1919 (could be child).

1910 not located William.

1920 soundex, Fountain Co. IN ED 22 sds 2: William P. Troxel 59 IN, Anna 48 IN, Sherman 26 IN, William 19 IN, Vivian 7 IN.

WIFE Anna HANLEY-1863
BOTH:
Info from marriage records Warren Co. IN. BK 7 p293

Info from Highland cemetery records, Washington Twp, Warren Co. IN. Buried sec 3 next to William P. Troxel and Anna V. Troxel 6 Aug 1903-4 Jan 1919.
thought to be a child of theirs/

1900 Warren Co. IN Liberty Twp p20 94/94: William Troxel Feb 1861-39 IN-OH-IN farmer md 14 yrs, Anna Jun 1871-28 OH, 4-4 child, Lila P. May 1890-10 IN dau, Sherman E. Nov 1891-8 IN son, Dana/Dona E. Jul 1893-6 IN dau, Reuben E. May 1897-3 ILL son.

1910 not located William.

1920 soundex, Fountain Co. IN ED 22 sds 2: William P. Troxel 59 IN, Anna 48 IN, Sherman 26 IN, William 19 IN, Vivian 7 IN.

CHILD 1 Lila P. TROXEL-4864
BOTH:
1900 Warren Co. IN Liberty Twp p20 94/94: William Troxel Feb 1861-39 IN-OH-IN farmer md 14 yrs, Anna Jun 1871-28 OH, 4-4 child, Lila P. May 1890-10 IN dau, Sherman E. Nov 1891-8 IN son, Dana/Dona E. Jul 1893-6 IN dau, Reuben E. May 1897-3 ILL son.

1910 not located William.

1920 soundex, Fountain Co. IN ED 22 sds 2: William P. Troxel 59 IN, Anna 48 IN, Sherman 26 IN, William 19 IN, Vivian 7 IN.

CHILD 2 Sherman E. TROXEL-1889
BOTH:
1900 Warren Co. IN Liberty Twp p20 94/94: William Troxel Feb 1861-39 IN-OH-IN farmer md 14 yrs, Anna Jun 1871-28 OH, 4-4 child, Lila P. May 1890-10 IN dau, Sherman E. Nov 1891-8 IN son, Dana/Dona E. Jul 1893-6 IN dau, Reuben E. May 1897-3 ILL son.

1910 not located William.

1920 soundex, Fountain Co. IN ED 22 sds 2: William P. Troxel 59 IN, Anna 48 IN, Sherman 26 IN, William 19 IN, Vivian 7 IN.

CHILD 3 Dona/Dana E. TROXEL-1886
BOTH:
Birth records of Warren Co. IN listed William and Miss Hanley having a daughter born 3 Jul 1894 C-1 p152. Probably this dau.

1900 Warren Co. IN Liberty Twp p20 94/94: William Troxel Feb 1861-39 IN-OH-IN farmer md 14 yrs, Anna Jun 1871-28 OH, 4-4 child, Lila P. May 1890-10 IN dau, Sherman E. Nov 1891-8 IN son, Dana/Dona E. Jul 1893-6 IN dau, Reuben E. May 1897-3 ILL son.

1910 not located William.

1920 soundex, Fountain Co. IN ED 22 sds 2: William P. Troxel 59 IN, Anna 48 IN, Sherman 26 IN, William 19 IN, Vivian 7 IN.

CHILD 4 Reuben E. TROXEL-4887

NOTES:

1900 Warren Co. IN Liberty Twp p50 94/94: William Troxel Feb 1861-39 IN-OH-IN farmer md 14 yrs, Anna Jun 1871-28 OH, 4-4 child, Lifa P. May 1890-10 IN dau, Sherman E. Nov 1891-8 IN son, Dana/Dona E. Jul 1893-6 In dau, Rueben E. May 1897-3 IL? son.

1910 not located William.

1920 soundex, Fountain Co. IN ED 23 she 3: William P. Troxel 59 IN, Anna 48 IN, Sherman 28 IN, William 19 In, Vivian 7 In.

CHILD 5 William TROXEL-4888

NOTES:

1910 not located William.

1920 soundex, Fountain Co. IN ED 23 she 3: William P. Troxel 59 IN, Anna 48 IN, Sherman 28 IN, William 19 In, Vivian 7 In.

CHILD 6 Monta V. TROXEL-4896

NOTES:

Birth records of Warren Co. IN listed William and Anna Hanley having a daughter born 6 Aug 1903 C-4 p19. Probably this dau.

Highland cemetery records, Washington Twp, Warren Co. In listed a Monta V. Troxel b. 6 Aug 1903 d. 4 Jan 1919.

1900 Warren Co. IN Liberty Twp p50 94/94: William Troxel Feb 1861-39 IN-OH-IN farmer md 14 yrs, Anna Jun 1871-28 OH, 4-4 child, Lifa P. May 1890-10 IN dau, Sherman E. Nov 1891-8 IN son, Dana/Dona E. Jul 1893-6 In dau, Rueben E. May 1897-3 IL? son.

1910 not located William.

1920 soundex, Fountain Co. IN ED 23 she 3: William P. Troxel 59 IN, Anna 48 IN, Sherman 28 IN, William 19 In, Vivian 7 In.

CHILD 7 Vivian TROXEL-4889

NOTES:

1920 soundex, Fountain Co. IN ED 23 she 3: William P. Troxel 59 IN, Anna 48 IN, Sherman 28 IN, William 19 In, Vivian 7 In.

CHILD 4 Reuben E. TROXEL-4867
NOTES:
1900 Warren Co. IN Liberty Twp p50 94/94: William Troxel Feb 1861-39 IN-OH-IN farmer ed 14 yrs, Anna Jun 1871-28 OH, 4-4 child, Lila F. May 1890-10 IN dau, Sherman E. Nov 1891-8 IN son, Dana/Dona E. Jul 1893-6 IN dau, Reuben E. May 1897-3 ILF son.

1910 not located William.

1920 soundex, Fountain Co. IN ED 23 sbe 3: William P. Troxel 59 IN, Anna 48 IN, Sherman 28 IN, William 19 IN, Vivian 7 IN.

CHILD 5 William TROXEL-4868
NOTES:
1910 not located William.

1920 soundex, Fountain Co. IN ED 23 sbe 3: William P. Troxel 59 IN, Anna 48 IN, Sherman 28 IN, William 19 IN, Vivian 7 IN.

CHILD 6 Nonta V. TROXEL-4896
NOTES:
Birth records of Warren Co. IN listed William and Anna Hanley having a daughter born 8 Aug 1903 C-4 p19. Probably this dau.

Highland cemetery records, Washington Twp, Warren Co. IN listed a Nonta V. Troxel b. 8 Aug 1903 d. 4 Jan 1919.

1900 Warren Co. IN Liberty Twp p50 94/94: William Troxel Feb 1861-39 IN-OH-IN farmer ed 14 yrs, Anna Jun 1871-28 OH, 4-4 child, Lila F. May 1890-10 IN dau, Sherman E. Nov 1891-8 IN son, Dana/Dona E. Jul 1893-6 IN dau, Reuben E. May 1897-3 ILF son.

1910 not located William.

1920 soundex, Fountain Co. IN ED 23 sbe 3: William P. Troxel 59 IN, Anna 48 IN, Sherman 28 IN, William 19 IN, Vivian 7 IN.

CHILD 7 Vivian TROXEL-4869
NOTES:
1920 soundex, Fountain Co. IN ED 23 sbe 3: William P. Troxel 59 IN, Anna 48 IN, Sherman 28 IN, William 19 IN, Vivian 7 IN.

HUSBAND Curtis A. BEAVERS-4890

BIRTH: 1 Sep 1865 PLACE:
CHR.: PLACE:
MAR.: 10 Oct 1888 PLACE: Warren Co.,IN
DEATH: 25 Jun 1952 PLACE: Warren Co.,IN
BURIAL: Jun 1952 PLACE: Liberty Twp,Warren Co.,IN,Chenoweth cem. Parent Link Type: ( )
FATHER: MOTHER:
OTHER WIVES:

WIFE Phebe Alice TROXEL-4880

BIRTH: 22 Aug 1869 PLACE: Warren Co.,IN
CHR.: PLACE:
DEATH: 22 May 1951 PLACE: Warren Co.,IN
BURIAL: May 1951 PLACE: Liberty Twp,Warren Co.,IN,Chenoweth cem. Parent Link Type: (B)
FATHER: Reuben TROXEL-4875 MOTHER: Mary E. BENJAMIN-4876
OTHER HUSBANDS: Parents' MRIN: 1825

CHILDREN

1. NAME: Edgar Allen BEAVERS-4891 Parent Link Type: (B)
--- BIRTH: 1894 PLACE: IN
M CHR.: PLACE:
MAR.: PLACE:
DEATH: 1968 PLACE: Warren Co.,IN
BURIAL: 1968 PLACE: Liberty Twp,Warren Co.,IN,Chenoweth cem.
SPOUSE: Edith L. ?UNKNOWN-4895 MRIN: 1828

2. NAME: Carl BEAVERS-4892 Parent Link Type: (B)
--- BIRTH: Abt 1898 PLACE: Warren Co.,IN
M CHR.: PLACE:
MAR.: PLACE:
DEATH: PLACE:
BURIAL: PLACE:
SPOUSE:

3. NAME: J. Emerson BEAVERS-4893 Parent Link Type: (B)
--- BIRTH: 2 Jun 1903 PLACE: Warren Co.,IN
M CHR.: PLACE:
MAR.: PLACE:
DEATH: 7 Sep 1961 PLACE: Warren Co.,IN
BURIAL: Sep 1961 PLACE: Liberty Twp,Warren Co.,IN,Chenoweth cem.
SPOUSE:

4. NAME: Emily (Emma) Jane BEAVERS-4894 Parent Link Type: (B)
--- BIRTH: 1905 PLACE: Warren Co.,IN
F CHR.: PLACE:
MAR.: PLACE:
DEATH: 1966 PLACE: Warren Co.,IN
BURIAL: 1966 PLACE: Liberty Twp,Warren Co.,IN,Chenoweth cem.
SPOUSE:

5. NAME: Parent Link Type: ( )
--- BIRTH: PLACE:
CHR.: PLACE:
MAR.: PLACE:
DEATH: PLACE:
BURIAL: PLACE:
SPOUSE:

6. NAME: Parent Link Type: ( )
--- BIRTH: PLACE:
CHR.: PLACE:
MAR.: PLACE:
DEATH: PLACE:
BURIAL: PLACE:
SPOUSE:

Records of: Gladys LaVon (Lowe) Treadway
2815 ~~Hillside Court~~
Bettendorf, IA 52722-2815
(319) 355-2095
563

Parent Link Types: (B)=Biological, (A)=Adopted, (G)=Guardian, (C)=Challenged, (D)=Disproved

HUSBAND Curtis A. BEAVERS-1890

BIRTH: 1 Sep 1865 PLACE:
CHR.: PLACE:
MAR.: 10 Oct 1892 PLACE: Warren Co.,IN
DEATH: 25 Jun 1952 PLACE: Warren Co.,IN
BURIAL: Jun 1952 PLACE: Liberty Twp,Warren Co.,IN,Chenoweth cem.
FATHER: MOTHER:
OTHER WIVES:

Parent Link Type: ( )

WIFE Phebe Alice TROXEL-1890

BIRTH: 22 Aug 1869 PLACE: Warren Co.,IN
CHR.: PLACE:
DEATH: 22 May 1951 PLACE: Warren Co.,IN
BURIAL: May 1951 PLACE: Liberty Twp,Warren Co.,IN,Chenoweth cem.
FATHER: Reuben TROXEL-1835 MOTHER: Mary S. BENJAMIN-1876
OTHER HUSBANDS:

Parent Link Type: (B)

Parents' MEIK: 1825

CHILDREN

1. NAME: Edgar Allen BEAVERS-1891
— BIRTH: 1894 PLACE: IN
M CHR.: PLACE:
MAR.: PLACE:
DEATH: 1958 PLACE: Warren Co.,IN
BURIAL: 1958 PLACE: Liberty Twp,Warren Co.,IN,Chenoweth cem.
SPOUSE: Edith L. TOMBROOM-1895 MEIK: 1826

Parent Link Type: (B)

2. NAME: Carl BEAVERS-1892
— BIRTH: Abt 1896 PLACE: Warren Co.,IN
M CHR.: PLACE:
MAR.: PLACE:
DEATH: PLACE:
BURIAL: PLACE:
SPOUSE: PLACE:

Parent Link Type: (B)

3. NAME: J. Emerson BEAVERS-1892
— BIRTH: 2 Jun 1903 PLACE: Warren Co.,IN
M CHR.: PLACE:
MAR.: PLACE:
DEATH: 7 Sep 1961 PLACE: Warren Co.,IN
BURIAL: Sep 1961 PLACE: Liberty Twp,Warren Co.,IN,Chenoweth cem.
SPOUSE:

Parent Link Type: (B)

4. NAME: Emily (Emma) Jane BEAVERS-1894
— BIRTH: 1895 PLACE: Warren Co.,IN
F CHR.: PLACE:
MAR.: PLACE:
DEATH: 1966 PLACE: Warren Co.,IN
BURIAL: 1966 PLACE: Liberty Twp,Warren Co.,IN,Chenoweth cem.
SPOUSE:

Parent Link Type: (B)

5. NAME:
— BIRTH: PLACE:
CHR.: PLACE:
MAR.: PLACE:
DEATH: PLACE:
BURIAL: PLACE:
SPOUSE:

Parent Link Type: ( )

6. NAME:
— BIRTH: PLACE:
CHR.: PLACE:
MAR.: PLACE:
DEATH: PLACE:
BURIAL: PLACE:
SPOUSE:

Parent Link Type: ( )

Records of: Gladys LaVon (Lewis) Treadway
2615 Stillwater Court
Bettendorf, IA 52722-3805
(309) 355-2095

Parent Link Type: (B)=Biological, (A)=Adopted, (G)=Guardian, (C)=Challenged, (D)=Disproved

HUSBAND Curtis A. BEAVERS-4890

NOTES:

Marriage record of Alice Troxel to Curtis Beavers 10 Oct 1888 Bk 7 pg 431 Warren Co. IN.

Chenoweth cemetery records listed Phebe's birth and death with her husband and 3-4 children. Name written as Bever in record.

1900 not checked for Phebe Beavers.

1910 Warren Co. IN Liberty Twp p189 155/3: Curtis Beavers 44 IN-IA-IN md 1-20 yrs coal operator, farmer, Alice 40 IN-OH-IN wife, Edgar 16 In son, Carl 12 In son, Emerson 6 In son, Emily 4 In, dau, Pheobe Troxel, 85 OH-VA-VA single, aunt of wife.

1920 soundex, didn't check.

WIFE Phebe Alice TROXEL-4880

NOTES:

Census listed name of Phoebe H. but cemetery record listed Phoebe A. and mg record Alice so must have been Phebe Alice.

Marriage record of Alice Troxel to Curtis Beavers 10 Oct 1888 Bk 7 pg 431 Warren Co. IN.

Chenoweth cemetery records listed Phebe's birth and death with her husband and 3-4 children. Name listed as Bever in cem. record.

1870 Warren Co. IN Liberty Twp, Williamsport p.o. Didn't have her family to date.

1880 soundex ED 61 she 4 li 38, Warren Co. IN Liberty Twp 36/38: Reuben Troxel 44 OH farmer, Mary 42 IN, William P. 19, Sarah Y. 14, Phoebe H. 10, Jacob E. 3, Gilbert Smith 30 Ky boarder, laborer.

1900 not checked for Phebe Curtis.

1910 Warren Co. IN Liberty Twp p189 155/3: Curtis Beavers 44 IN-IA-IN md 1-20 yrs coal operator, farmer, Alice 40 IN-OH-IN wife, Edgar 16 In son, Carl 12 In son, Emerson 6 In son, Emily 4 In, dau, Pheobe Troxel, 85 OH-VA-VA single, aunt of wife.

1920 soundex, didn't check.

CHILD 1 Edgar Allen BEAVERS-4891

NOTES:

Chenoweth cemetery records listed Edgar's birth and death and maybe with wife.

1900 not checked for Phebe Beavers.

1910 Warren Co. IN Liberty Twp p189 155/3: Curtis Beavers 44 IN-IA-IN md 1-20 yrs coal operator, farmer, Alice 40 IN-OH-IN wife, Edgar 16 In son, Carl 12 In son, Emerson 6 In son, Emily 4 In, dau, Pheobe Troxel, 85 OH-VA-VA single, aunt of wife.

1920 soundex, didn't check.

CHILD 2 Carl BEAVERS-4892

NOTES:

Chenoweth cemetery records does not list Carl.

1900 not checked for Phebe Beavers.

1910 Warren Co. IN Liberty Twp p189 155/3: Curtis Beavers 44 IN-IA-IN md 1-20 yrs coal operator, farmer, Alice 40 IN-OH-IN wife, Edgar 16 In son, Carl 12 In son, Emerson 6 In son, Emily 4 In, dau, Pheobe Troxel, 85 OH-VA-VA single, aunt of wife.

1920 soundex, didn't check.

CHILD 3 J. Emerson BEAVERS-4893

NOTES:

Chenoweth cemetery records listed J. Emerson's birth and death.

1900 not checked for Phebe Beavers.

1910 Warren Co. IN Liberty Twp p189 155/3: Curtis Beavers 44 IN-IA-IN md 1-20 yrs coal operator, farmer, Alice 40 IN-OH-IN wife, Edgar 16 In son, Carl 12 In son, Emerson 6 In son, Emily 4 In, dau, Pheobe Troxel, 85 OH-VA-VA single, aunt of wife.

1920 soundex, didn't check.

CHILD 4 Emily (Emma) Jane BEAVERS-4894

NOTES:

HUSBAND Curtis A. BEAVERS-4290
NOTES:
Marriage record of Alice Troxel to Curtis Beavers 10 Oct 1888 Bk 7 pg 431 Warren Co. IN.

Cheesneth cemetery records listed Phobe's birth and death with her husband and 3-4 children. Name written as Beaver in record.

1900 not checked for Phobe Beavers.

1910 Warren Co. IN Liberty Twp pldg 155/3: Curtis Beavers 44 IN-IA-IN md 1-20 yrs coal operator, farmer, Alice 40 IN-OH-IN wife, Edgar 16 In son, Carl 12 In son, Emerson 6 In son, Emily 4 In, dau, Phoebe Troxel, 85 OH-VA-VA single, aunt of wife.

1920 sounder, didn't check.

WIFE Phobe Alice TROXEL-4880
NOTES:
Census listed name of Phoebe E. but cemetery record listed Phoebe A. and my record Alice so must have been Phobe Alice.

Marriage record of Alice Troxel to Curtis Beavers 10 Oct 1888 Bk 7 pg 431 Warren Co. IN.

Cheesneth cemetery records listed Phobe's birth and death with her husband and 3-4 children. Name listed as Beaver in one record.

1870 Warren Co. IN Liberty Twp, Williamsport p.o. didn't have her family to date.

1880 sounder ZD 61 sbs 4 ll 34, Warren Co. IN Liberty Twp 34/35: Reuben Troxel 44 OH farmer, Mary 42 IN, William P. 19, Sarah V. 14, Phoebe E. 10, Jacob E. 3, Gilbert Smith 10 Ky boarder, laborer.

1900 not checked for Phobe Curtis.

1910 Warren Co. IN Liberty Twp pldg 155/3: Curtis Beavers 44 IN-IA-IN md 1-20 yrs coal operator, farmer, Alice 40 IN-OH-IN wife, Edgar 16 In son, Carl 12 In son, Emerson 6 In son, Emily 4 In, dau, Phoebe Troxel, 85 OH-VA-VA single, aunt of wife.

1920 sounder, didn't check.

CHILD 1 Edgar Allen BEAVERS-4891
NOTES:
Cheesneth cemetery records listed Edgar's birth and death and maybe with wife.

1900 not checked for Phobe Beavers.

1910 Warren Co. IN Liberty Twp pldg 155/3: Curtis Beavers 44 IN-IA-IN md 1-20 yrs coal operator, farmer, Alice 40 IN-OH-IN wife, Edgar 16 In son, Carl 12 In son, Emerson 6 In son, Emily 4 In, dau, Phoebe Troxel, 85 OH-VA-VA single, aunt of wife.

1920 sounder, didn't check.

CHILD 2 Carl BEAVERS-4892
NOTES:
Cheesneth cemetery records does not list Carl.

1900 not checked for Phobe Beavers.

1910 Warren Co. IN Liberty Twp pldg 155/3: Curtis Beavers 44 IN-IA-IN md 1-20 yrs coal operator, farmer, Alice 40 IN-OH-IN wife, Edgar 16 In son, Carl 12 In son, Emerson 6 In son, Emily 4 In, dau, Phoebe Troxel, 85 OH-VA-VA single, aunt of wife.

1920 sounder, didn't check.

CHILD 3 A. Emerson BEAVERS-4893
NOTES:
Cheesneth cemetery records listed A. Emerson's birth and death.

1900 not checked for Phobe Beavers.

1910 Warren Co. IN Liberty Twp pldg 155/3: Curtis Beavers 44 IN-IA-IN md 1-20 yrs coal operator, farmer, Alice 40 IN-OH-IN wife, Edgar 16 In son, Carl 12 In son, Emerson 6 In son, Emily 4 In, dau, Phoebe Troxel, 85 OH-VA-VA single, aunt of wife.

1920 sounder, didn't check.

CHILD 4 Emily (Lena) Jane BEAVERS-4894
NOTES:

Chenoweth cemetery records listed Emma Jane's birth and death. Census listed her as Emily with same birth year prob. same person.

1900 not checked for Phebe Beavers.

1910 Warren Co. IN Liberty Twp p189 155/3: Curtis Beavers 44 IN-IA-IN md 1-20 yrs coal operator, farmer, Alice 40 IN-OH-IN wife, Edgar 16 In son, Carl 12 In son, Emerson 6 In son, Emily 4 In, dau, Pheobe Troxel, 85 OH-VA-VA single, aunt of wife.

1920 soundex, didn't check.

HUSBAND Jacob E. TROXEL-4882

BIRTH: 1876 PLACE: Warren Co.,IN
CHR.: PLACE:
MAR.: 25 Jun 1905 PLACE: Warren Co.,IN
DEATH: 1932 PLACE: Warren Co.,IN
BURIAL: 1932 PLACE: Liberty Twp,Warren Co.,IN,Chenoweth cem. Parent Link Type: (B)
FATHER: Reuben TROXEL-4875 MOTHER: Mary E. BENJAMIN-4876
OTHER WIVES: Parents' MRIN: 1825

WIFE Mabel A. JOHNSON-4897

BIRTH: Abt 1889 PLACE: IN
CHR.: PLACE:
DEATH: PLACE:
BURIAL: PLACE: Parent Link Type: ( )
FATHER: MOTHER:
OTHER HUSBANDS:

CHILDREN

1. NAME: Floren TROXEL-4898 Parent Link Type: (B)
--- BIRTH: 25 Jun 1907 PLACE: Warren Co.,IN
M CHR.: PLACE:
MAR.: PLACE:
DEATH: PLACE:
BURIAL: PLACE:
SPOUSE:

2. NAME: Eugene Richard TROXEL-4899 Parent Link Type: (B)
--- BIRTH: 30 Sep 1914 PLACE: Warren Co.,IN
M CHR.: PLACE:
MAR.: PLACE:
DEATH: PLACE:
BURIAL: PLACE:
SPOUSE:

3. NAME: Geneva TROXEL-4900 Parent Link Type: (B)
--- BIRTH: 3 Apr 1917 PLACE: Warren Co.,IN
F CHR.: PLACE:
MAR.: PLACE:
DEATH: PLACE:
BURIAL: PLACE:
SPOUSE:

4. NAME: Parent Link Type: ( )
--- BIRTH: PLACE:
CHR.: PLACE:
MAR.: PLACE:
DEATH: PLACE:
BURIAL: PLACE:
SPOUSE:

5. NAME: Parent Link Type: ( )
--- BIRTH: PLACE:
CHR.: PLACE:
MAR.: PLACE:
DEATH: PLACE:
BURIAL: PLACE:
SPOUSE:

6. NAME: Parent Link Type: ( )
--- BIRTH: PLACE:
CHR.: PLACE:
MAR.: PLACE:
DEATH: PLACE:
BURIAL: PLACE:
SPOUSE:

Records of: Gladys LaVon (Lowe) Treadway
~~2815 Hillside Court~~
Bettendorf, IA 52722-~~2915~~
(~~319~~ 563) 355-2095

Parent Link Types: (B)=Biological, (A)=Adopted, (G)=Guardian, (C)=Challenged, (D)=Disproved

HUSBAND Jacob E. TROYER-4863

BIRTH: 1876 PLACE: Warren Co.,IN
CHR.: PLACE:
MAR.: 25 Jun 1905 PLACE: Warren Co.,IN
DEATH: 1932 PLACE: Warren Co.,IN
BURIAL: 1932 PLACE: Liberty Twp,Warren Co.,IN,Cherryvill cem.
FATHER: Reuben TROYER-4875 MOTHER: Mary E. BENJAMIN-4876
OTHER WIVES: Parents' MRIN: 1253

WIFE Mabel A. JOHNSON-4927

BIRTH: Abt 1889 PLACE: IN
CHR.: PLACE:
DEATH: PLACE:
BURIAL: PLACE:
FATHER: MOTHER:
OTHER HUSBANDS: Parent Link Type: ( )

CHILDREN

1. NAME: Floren TROYER-4898 Parent Link Type: (B)
BIRTH: 25 Jun 1907 PLACE: Warren Co.,IN
M CHR.: PLACE:
MAR.: PLACE:
DEATH: PLACE:
BURIAL: PLACE:
SPOUSE:

2. NAME: Eugene Richard TROYER-4899 Parent Link Type: (B)
BIRTH: 30 Sep 1914 PLACE: Warren Co.,IN
M CHR.: PLACE:
MAR.: PLACE:
DEATH: PLACE:
BURIAL: PLACE:
SPOUSE:

3. NAME: Geneva TROYER-4900 Parent Link Type: (B)
BIRTH: 3 Apr 1917 PLACE: Warren Co.,IN
F CHR.: PLACE:
MAR.: PLACE:
DEATH: PLACE:
BURIAL: PLACE:
SPOUSE:

4. NAME: Parent Link Type: ( )
BIRTH: PLACE:
CHR.: PLACE:
MAR.: PLACE:
DEATH: PLACE:
BURIAL: PLACE:
SPOUSE:

5. NAME: Parent Link Type: ( )
BIRTH: PLACE:
CHR.: PLACE:
MAR.: PLACE:
DEATH: PLACE:
BURIAL: PLACE:
SPOUSE:

6. NAME: Parent Link Type: ( )
BIRTH: PLACE:
CHR.: PLACE:
MAR.: PLACE:
DEATH: PLACE:
BURIAL: PLACE:
SPOUSE:

Records of: Gladys LaVon (Love) Treadway
2614 Hillside Court
Bettendorf, IA 52722-3845
(319) 355-3095

Parent Link Types: (B)=Biological, (A)=Adopted, (G)=Guardian, (C)=Challenged, (D)=Disproved

HUSBAND Jacob E. TROXEL-4882

NOTES:

Chenoweth cemetery records listed Jacob's birth and death year only.

Believed he was married to Mabel A Johnson 25 Jun 1905 Bk 9 p263 Warren Co. IN.

1880 soundex ED 61 she 4 li 38, Warren Co. IN Liberty Twp 36/38: Reuben Troxel 44 OH farmer, Mary 42 IN, William P. 19, Sarah Y. 14, Phoebe H. 10, Jacob E. 3, Gilbert Smith 30 Ky boarder, laborer.

1910 Warren Co. IN Liberty Twp #226/2: Jacob Troxel 33 md 1-5 yrs IN-OH-IN farmer, Mabel 21 In-IN-IN 1-1 child, Florin 3 IN son, Viva Johnson 16 IN sister in law.

1920 soundex, ED 205 she 11 li 5, Warren Co. IN, city of Kramer:

WIFE Mabel A. JOHNSON-4897

NOTES:

Chenoweth cemetery records listed Jacob's birth and death year only not wife.

Believed he was married to Mabel A Johnson 25 Jun 1905 Bk 9 p263 Warren Co. IN.

1910 Warren Co. IN Liberty Twp #226/2: Jacob Troxel 33 md 1-5 yrs IN-OH-IN farmer, Mabel 21 In-IN-IN 1-1 child, Florin 3 IN son, Viva Johnson 16 IN sister in law.

1920 soundex, ED 205 she 11 li 5, Warren Co. IN, city of Kramer: Jacob Troxel 43 IN, Mabel 31 In, Floren 12 In, Richard 5 In, Geneive 2 In.

CHILD 1 Floren TROXEL-4898

NOTES:

Birth records from Warren Co.IN listed male child to Jake & Mabel Johnson Troxell born 25 Jun 1907 bk C-5 p11 probably this child.

1910 Warren Co. IN Liberty Twp #226/2: Jacob Troxel 33 md 1-5 yrs IN-OH-IN farmer, Mabel 21 In-IN-IN 1-1 child, Florin 3 IN son, Viva Johnson 16 IN sister in law.

1920 soundex, ED 205 she 11 li 5, Warren Co. IN, city of Kramer: Jacob Troxel 43 IN, Mabel 31 In, Floren 12 In, Richard 5 In, Geneive 2 In.

CHILD 2 Eugene Richard TROXEL-4899

NOTES:

Birth records from Warren Co.IN listed male child, Eugene to Jake & Mabel Johnson Troxell born 31 Sep 1914 bk C-8 p29 probably this child as listed Richard in census. Although there isn't a 31 Sep so maybe 30 Sep.

1910 Warren Co. IN Liberty Twp #226/2: Jacob Troxel 33 md 1-5 yrs IN-OH-IN farmer, Mabel 21 In-IN-IN 1-1 child, Florin 3 IN son, Viva Johnson 16 IN sister in law.

1920 soundex, ED 205 she 11 li 5, Warren Co. IN, city of Kramer: Jacob Troxel 43 IN, Mabel 31 In, Floren 12 In, Richard 5 In, Geneive 2 In.

CHILD 3 Geneva TROXEL-4900

NOTES:

Birth records from Warren Co.IN listed female child, Geneva to Jokie T. & Mabel Johnson Troxell born 3 Apr 1917 bk C-8 p70 probably this child as listed Geneive in census.

1910 Warren Co. IN Liberty Twp #226/2: Jacob Troxel 33 md 1-5 yrs IN-OH-IN farmer, Mabel 21 In-IN-IN 1-1 child, Florin 3 IN son, Viva Johnson 16 IN sister in law.

1920 soundex, ED 205 she 11 li 5, Warren Co. IN, city of Kramer: Jacob Troxel 43 IN, Mabel 31 In, Floren 12 In, Richard 5 In, Geneive 2 In.

HUSB Jacob E. TROXEL-1882
NOTES:
Chenoweth cemetery records listed Jacob's birth and death year only.

Believed he was married to Mabel A Johnson 25 Jun 1905 BK 9 p253 Warren Co. IN.

1880 soundex ED 61 she 4 11 26, Warren Co, IN Liberty Twp 36\38: Reuben Troxel 44 OH farmer, Mary 42 IN, William F. 19, Sarah V. 14, Phoebe M. 10, Jacob E. 3, Gilbert Smith 30 MY boarder, laborer.

1910 Warren Co. IN Liberty Twp 4226\2: Jacob Troxel 33 md 1-5 yrs IN-OH-IN farmer, Mabel 21 In-IN-IN 1-1 child, Floris 3 IN son, Viva Johnson 16 IN sister in law.

1920 soundex, ED 205 she 11 11 5, Warren Co. IN, city of Kramer:

WF Mabel A. JOHNSON-1897
NOTES:
Chenoweth cemetery records listed Jacob's birth and death year only not wife.

Believed he was married to Mabel A Johnson 25 Jun 1905 BK 9 p253 Warren Co. IN.

1910 Warren Co. IN Liberty Twp 4226\2: Jacob Troxel 33 md 1-5 yrs IN-OH-IN farmer, Mabel 21 In-IN-IN 1-1 child, Floris 3 IN son, Viva Johnson 16 IN sister in law.

1920 soundex, ED 205 she 11 11 5, Warren Co. IN, city of Kramer: Jacob Troxel 43 IN, Mabel 31 In, Floren 12 In, Richard 5 In, Genelve 2 In.

CHILD 1 Floren TROXEL-1898
NOTES:
Birth records from Warren Co.IN listed male child to Jake E Mabel Johnson Troxell born 25 Jun 1907 BK C-5 p1[illegible] probably this child.

1910 Warren Co. IN Liberty Twp 4226\2: Jacob Troxel 33 md 1-5 yrs IN-OH-IN farmer, Mabel 21 In-IN-IN 1-1 child, Floris 3 IN son, Viva Johnson 16 IN sister in law.

1920 soundex, ED 205 she 11 11 5, Warren Co. IN, city of Kramer: Jacob Troxel 43 IN, Mabel 31 In, Floren 12 In, Richard 5 In, Genelve 2 In.

CHILD 2 Eugene Richard TROXEL-1899
NOTES:
Birth records from Warren Co.IN listed male child, Eugene to Jake & Mabel Johnson Troxell born 21 Sep 1914 BK C-6 p29 probably this child as listed Richard in census. Although there isn't a 21 Sep so maybe 30 Sep.

1910 Warren Co. IN Liberty Twp 4226\2: Jacob Troxel 33 md 1-5 yrs IN-OH-IN farmer, Mabel 21 In-IN-IN 1-1 child, Floris 3 IN son, Viva Johnson 16 IN sister in law.

1920 soundex, ED 205 she 11 11 5, Warren Co. IN, city of Kramer: Jacob Troxel 43 IN, Mabel 31 In, Floren 12 In, Richard 5 In, Genelve 2 In.

CHILD 3 Geneva TROXEL-1900
NOTES:
Birth records from Warren Co.IN listed female child, Geneva to Jakie T. & Mabel Johnson Troxell born 3 Apr 1917 BK C-5 p70 probably this child as listed Genelve in census.

1910 Warren Co. IN Liberty Twp 4226\2: Jacob Troxel 33 md 1-5 yrs IN-OH-IN farmer, Mabel 21 In-IN-IN 1-1 child, Floris 3 IN son, Viva Johnson 16 IN sister in law.

1920 soundex, ED 205 she 11 11 5, Warren Co. IN, city of Kramer: Jacob Troxel 43 IN, Mabel 31 In, Floren 12 In, Richard 5 In, Genelve 2 In.

Family Group Record

Husband **Reuben C. Gregg**

Born Abt 1795	Place , VA	LDS ordinance dates	Temple
Christened	Place	Baptized	
Died Abt 1838/1840	Place , Madison Co., OH	Endowed	
Buried	Place	Sealed to parents	
Married 30 Dec 1816	Place , Madison Co., OH	Sealed to spouse	
Husband's father			
Husband's mother			

Wife **Phebe Harpole**

Born 17 Apr 1797	Place , Pendleton? Co., VA?	LDS ordinance dates	Temple
Christened	Place	Baptized	
Died 23 Dec 1882	Place , Madison Co., OH	Endowed	
Buried Dec 1882	Place PT, MC, OH, Paint Twp. cem.	Sealed to parents	
Wife's father Michael Harpole			
Wife's mother Mary Dunkle			

Children List each child in order of birth. LDS ordinance dates | Temple

1 M **infant Gregg**

Born 1820	Place , Madison Co., OH	Baptized	
Christened	Place	Endowed	
Died	Place , young	Sealed to parents	
Buried	Place		
Spouse			
Married	Place	Sealed to spouse	

2 M **Amos Thomas Gregg**

Born 2 Feb 1823	Place , Madison Co., OH	Baptized	
Christened	Place	Endowed	
Died 11 May 1885	Place , Madison Co., OH	Sealed to parents	
Buried 1885	Place Paint Twp., Madison Co., OH, Paint Twp. cem.		
Spouse Hannah "Evalyn" Wagoner			
Married 18 May 1851	Place , Madison Co., OH	Sealed to spouse	

3 F **Sidna Gregg**

Born 11 Dec 1825	Place , Madison Co., OH	Baptized	
Christened	Place	Endowed	
Died 18 Aug 1907	Place Leanna, Allen Co., KS	Sealed to parents	
Buried 1907	Place , Allen Co., KS		
Spouse James Harvey Hanson			
Married 25 Dec 1846	Place , Madison Co., OH	Sealed to spouse	

Prepared by Gladys LaVon (Lowe) Treadway	Address 1104 Kimberly Rd. Unit #403
Phone (563) 355-2095	Bettendorf, IA 52722-4111
E-mail address gltreadway77@gmail.com	
Date prepared 14 Aug 2016	Scott

Family Group Record

Husband Reuben C. Greep

Born	Abt 1795	Place , VA	LDS ordinance status / Temple
Christened		Place	Endowed
Died	Abt 1839/1840	Place , Madison Co., OH	Sealed to parents
Buried		Place	Sealed to spouse
Married	20 Dec 1816	Place , Madison Co., OH	
Husband's father			
Husband's mother			

Wife Phebe Harpole

Born	17 Apr 1797	Place , Pendleton/ Co., VA?	LDS ordinance status / Temple
Christened		Place	Endowed
Died	23 Dec 1882	Place , Madison Co., OH	Sealed to parents
Buried	Dec 1882	Place PT. MC, OH, Point Two cem.	Sealed to spouse
Wife's father	Michael Harpole		
Wife's mother	Mary Dunkle		

Children List each child in order of birth.

1	M Infant Greep			
	Born	1820	Place , Madison Co., OH	LDS ordinance status / Temple
	Christened		Place	Endowed
	Died		Place , young	Sealed to parents
	Buried		Place	
	Spouse			
	Married		Place	Sealed to spouse
2	M Amos Thomas Greep			
	Born	2 Feb 1823	Place , Madison Co., OH	LDS ordinance status / Temple
	Christened		Place	Endowed
	Died	11 May 1885	Place , Madison Co., OH	Sealed to parents
	Buried	1885	Place Point Two, Madison Co., OH, Point Two cem.	
	Spouse	Hannah "Evelyn" Wagoner		
	Married	18 May 1851	Place , Madison Co., OH	Sealed to spouse
3	F Sidna Greep			
	Born	11 Dec 1825	Place , Madison Co., OH	LDS ordinance status / Temple
	Christened		Place	Endowed
	Died	13 Aug 1902	Place Leanna, Allen Co., KS	Sealed to parents
	Buried	1902	Place , Allen Co., KS	
	Spouse	James Harvey Hanson		
	Married	25 Dec 1846	Place , Madison Co., OH	Sealed to spouse

Prepared by	Gladys LaVon (Lovie) Treadway	Address	1104 Kimberly Rd. Unit #103
Phone	(563) 355-2065		Bettendorf, IA 52722-4111
E-mail address	gltreadway27@gmail.com		
Date prepared	14 Aug 2016		Scott

Family Group Record

Husband **Reuben C. Gregg**

Wife **Phebe Harpole**

Children List each child in order of birth.

4	M	**Reuben C. Gregg JR.**			
	Born 1827	Place , Madison Co., OH	Baptized		
	Christened	Place	Endowed		
	Died 17 Oct 1911	Place , OH	Sealed to parents		
	Buried 1911	Place Paint Twp., Madison Co., OH, Paint Twp. cem.			
	Spouse Permilia "Millie" Coberly				
	Married 16 Mar 1854	Place , Madison Co., OH	Sealed to spouse		
	Spouse Marion ?Unknown				
	Married Aft 1880	Place , OH	Sealed to spouse		
5	M	**John Gregg**			
	Born 14 Aug 1833	Place , Madison Co., OH	Baptized		
	Christened	Place	Endowed		
	Died 8 Feb 1923	Place McCune, Crawford Co., KS	Sealed to parents		
	Buried 1923	Place McCune, Crawford Co., KS, McCune cem.			
	Spouse Rebecca Whittaker				
	Married 1 Jan 1857	Place , Madison Co., OH	Sealed to spouse		
	Spouse Mary Elizabeth Sohn				
	Married 3 Jul 1867	Place , Warren Co., IN	Sealed to spouse		
6	M	**Addison Harpole Gregg**			
	Born 19 Sep 1840	Place , Madison Co., OH	Baptized		
	Christened	Place	Endowed		
	Died 22 Nov 1919	Place Mindenmines, MO	Sealed to parents		
	Buried 1919	Place Mindenmines, MO, Nashville MO cem			
	Spouse Ruth Ann Cronkhite				
	Married 28 Feb 1868	Place , IN?	Sealed to spouse		

Notes

HUSBAND - Reuben C. Gregg

BIRTH: Believe to be abt 1795.

MARRIAGE: Recorded Madison Co. OH.

DEATH: Has been stated 1828 and also 1838 so not sure which is correct. There is no stone in the Paint Twp. cemetery, with his name nor has an estate record been located. Had thought the 1828 date may be correct as Phebe was listed as head of house in 1830 census but she was having children past that so where was Reuben? The last son, according to cemetery records was born 1840 and again Phebe was listed as head of house in 1840 census so again where was he? She had no husband listed either census. The Harpole update book had 1840 as death date. Internet site listed d. 1828 according to Henckel Genealogy. Maybe he was a traveling man and was at home then away then home and then away, which would cover his children and census not being there.

Reuben was a farmer and horse raiser in Paint Twp, where he owned land.

Phebe signed land records with her mother and brother and sister in 1837-1842 which she signed by herself.

WIFE - Phebe Harpole

BIRTH: If death date and age on cemetery stone is correct her calculated birth date would be 17 Apr 1797. Her name on the cemetery stone is Pheba Gregg, wife of Ruben Gregg . Census records have b. 1796/1798.

MARRIAGE: Recorded Madison Co. OH 1816.

Family Group Record

Husband Reuben C. Greeg

Wife Phebe Harpole

Children List each child in order of birth.

4	M	Reuben C. Greeg Jr.			
		Born: 1827	Place: , Madison Co., OH	Baptized	
		Christened	Place	Endowed	
		Died: 17 Oct 1911	Place: , OH	Sealed to parents	
		Buried: 1911	Place: Paint Two, Madison Co., OH, Paint Two, cem.		
		Spouse: Permilia "Millie" Cotherly			
		Married: 15 Mar 1854	Place: , Madison Co., OH	Sealed to spouse	
		Spouse: Marion Unknown			
		Married: Abt 1880	Place: , OH	Sealed to spouse	
5	M	John Greeg			
		Born: 14 Aug 1833	Place: , Madison Co., OH	Baptized	
		Christened	Place	Endowed	
		Died: 8 Feb 1923	Place: McClure, Crawford Co., KS	Sealed to parents	
		Buried: 1923	Place: McClure, Crawford Co., KS, McClure cem.		
		Spouse: Rebecca Whitaker			
		Married: 1 Jan 1857	Place: , Madison Co., OH	Sealed to spouse	
		Spouse: Mary Elizabeth Sohn			
		Married: 3 Jan 1867	Place: , Warren Co., IN	Sealed to spouse	
6	M	Addison Harpole Greeg			
		Born: 19 Sep 1840	Place: , Madison Co., OH	Baptized	
		Christened	Place	Endowed	
		Died: 22 Nov 1919	Place: Mindenmines, MO	Sealed to parents	
		Buried: 1919	Place: Mindenmines, MO, Nashville MO cem		
		Spouse: Ruth Ann Crondale			
		Married: 28 Feb 1868	Place: , IVT	Sealed to spouse	

Notes

HUSBAND - Reuben C. Greeg
BIRTH: Believe to be abt 1795.

MARRIAGE: Recorded Madison Co. OH.

DEATH: Has been stated 1828 and also 1838 so not sure which is correct. There is no stone in the Paint Two cemetery, with his name nor has an estate record been located. Had thought the 1828 date may be correct as Phebe was listed as head of house in 1830 census but she was having children past that so where was Reuben? The last son, according to cemetery records was born 1840 and again Phebe was listed as head of house in 1840 census so again where was he? She had no husband listed either census. The Harpole update book had 1840 as death date. Internet site listed d. 1828 according to Hendel Genealogy. Maybe he was a traveling man and was at home then away then home and then away, which would cover his children and census not being there.

Reuben was a farmer and horse raiser in Paint Two, where he owned land.

Phebe signed land records with her mother and brother and sister in 1837-1842 which she signed by herself.

WIFE - Phebe Harpole
BIRTH: If death date and age on cemetery stone is correct her calculated birth date would be 17 Apr 1797. Her name on the cemetery stone is Phebe Greeg, wife of Reuben Greeg. Census records have b. 1795/1798.

MARRIAGE: Recorded Madison Co. OH 1816.

Family Group Record

Husband **Reuben C. Gregg**

Wife **Phebe Harpole**

Notes

WIFE - Phebe Harpole (Continued)

DEATH: Phebe was buried in the Paint Twp. cemetery and on the stone gives death date and age of 85 yrs 8 mo 4 days which calculates to 17 Apr 1797 birth. Have been to the Paint Twp. cemetery which is near New Port and have pictures of her and two childrens grave stones.

She and her husband were listed in land records in Madison Co. OH with mother, brother and sisters ca 1837-42.

1810 Pendleton Co. VA census list a female b. 1794-1800 which could be Phebe and another 1874-1794 that could be Anna with Michael Harpole.

1820 couldn't locate.

1830 Madison Co. Union Twp. OH pg 93: Phebe Gregg males--to 5-1 5/10-1 females--to 5-1 10/15-1 30/40-1

1840 Madison Co. OH Union Twp. pg 42: Phebe Gregg males 5/10-1 10/15-1 15/20-1 females--10/15-1 40/50-1

1850 Madison Co. OH Union Twp. pg 185 7 Sep 130/130: Phebe Gregg age 52 VA $1245 in home of Harvey Hanson 26, Sidney 25 and children.

1860 Madison Co. OH Paint Twp. 23 Jul London p.off.700/747: Phebe Gregg age 62 Va 25/300 in home of Reuben Gregg (Jr) 30, Permilia 26 and children.

1870 not located Phebe

1880 Madison Co. OH Union Twp. pg 57 100/112: Phebe Gregg 84 mother, widow, VA-VA-VA with Amos Gregg 56, Evaline 50 and children.

CHILD 2 - Amos Thomas Gregg

Sources for Amos:

BIRTH: Cemetery records and census records. Have also the birth date of 12 Feb 1821 but cemetery stone list dates I have used. He was also known as Thomas by one source.

MARRIAGE: Recorded Madison Co. OH

DEATH: Amos was buried in the Paint Twp. cemetery. Double stone with wife. Have been to the Paint Twp. cemetery which is near New Port and have pictures of his grave stone.

1830 Madison Co. Union Twp. OH pg 93: Phebe Gregg males--to 5-1 5/10-1 females--to 5-1 10/15-1 30/40-1. Amos would be age 7.

1840 Madison Co. OH Union Twp. pg 42: Phebe Gregg males 5/10-1 10/15-1 15/20-1 females--10/15-1 40/50-1. Amos would be age 17.

1850 Madison Co. OH Union Twp. pg 185 7 Sep 130/130: Harvey Hanson 26 OH, Sidney 25 OH, Amos Gregg 27 OH, Reuben Gregg 22, John Gregg 17, Adison Gregg 9, William Hanson 2, James M. Hanson 1, Phebe Gregg 52 VA $1245-.

1860-70 need to check Madison Co. OH.

1880 Madison Co. OH Union Twp. pg 57 100/112: Amos Gregg 56 OH farmer, Evaline 50 OH-VA-VA wife, Emma 20 dau, Grant 14 son, Lucy 10 dau, Phoebe Gregg 84 VA-VA -VA mother, widow,

Madison Co. OH history listed one Thomas Gragg with children: Stephen D., Mary Elizabeth, Josephine M., Rhoda, Emma, Grant W. & Lucy Luconda. Is probably this Amos Thomas Gregg, as children are same as in census.

Gregg info from the book John Gregg-Rebecca Whittaker Gregg & their Descendants

Family Group Record

Husband Reuben C. Gregg

Wife Phebe Harpole

Notes

WIFE - Phebe Harpole (Continued)

DEATH: Phebe was buried in the Paint Twp. cemetery and on the stone gives death date and age of 85 yrs. 8 mo 4 days which calculates to 12 Apr 1797 birth. Have been to the Paint Twp. cemetery which is near New Pot and have pictures of her and two children's grave stones.

She and her husband were listed in land records in Madison Co. OH with mother, brother and sisters ca 1821-42.

1810 Pendleton Co. VA census list a female b. 1794-1800 which could be Phebe and another 1804-1794 that could be Anna with Mildred Harpole.

1820 couldn't locate.

1830 Madison Co. Union Twp. OH pg 93: Phebe Gregg males-10 5-1 5/10-1 females-to 5-1 10/15-1 20/40-1

1840 Madison Co. OH Union Twp. pg 42: Phebe Gregg males 5/10-1 10/15-1 15/20-1 females-10/15-1 40/50-1

1850 Madison Co. OH Union Twp. pg 185 7 Sep 130/130: Phebe Gregg age 52 VA $12,45 in home of Harvey Hanson 26, Sidney 25 and children.

1860 Madison Co. OH Paint Twp. 23 Jul London p.dt.200/7447: Phebe Gregg age 62 Va 25/300 in home of Reuben Gregg (Jr) 30, Permilla 26 and children.

1870 not located Phebe

1880 Madison Co. OH Union Twp. pg 52 100/112: Phebe Gregg 84 mother, widow, VA-VA-VA with Amos Gregg 56, Evelina 50 and children.

CHILD 2 - Amos Thomas Gregg

Sources for Amos:

BIRTH: Cemetery records and census records. Have also the birth date of 12 Feb 1821 but cemetery stone list dates I have used. He was also known as Thomas by one source.

MARRIAGE: Recorded Madison Co. OH

DEATH: Amos was buried in the Paint Twp. cemetery. Double stone with wife. Have been to the Paint Twp. cemetery which is near New Pot and have pictures of his grave stone.

1830 Madison Co. Union Twp. OH pg 93: Phebe Gregg males-to 5-1 5/10-1 females-to 5-1 10/15-1 20/40-1. Amos would be age 7.

1840 Madison Co. OH Union Twp. pg 42: Phebe Gregg males 5/10-1 10/15-1 15/20-1 females-10/15-1 40/50-1. Amos would be age 12.

1850 Madison Co. OH Union Twp. pg 185 7 Sep 130/130: Harvey Hanson 26 OH, Sidney 25 OH, Amos Gregg 22 OH, Reuben Gregg 22, John Gregg 17, Addison Gregg 9, William Hanson 2, James M. Hanson 1, Phebe Gregg 52 VA $12,45.

1860-70 need to check Madison Co. OH.

1880 Madison Co. OH Union Twp. pg 52 100/112: Amos Gregg 56 OH farmer, Evaline 50 OH-VA-VA wife, Emma 20 dau, Grant 14 son, Lucy 10 dau, Phoebe Gregg 84 VA-VA-VA mother, widow.

Madison Co. OH history listed one Thomas Gregg with children: Stephen D., Mary Elizabeth, Josephine M., Rhoda, Emma, Grant W. & Lucy Lucinda. Is probably this Amos Thomas Gregg, as children are same as in census.

Gregg info from the book John Gregg-Rebecca Whittaker Gregg & their Descendants

Family Group Record

Husband **Reuben C. Gregg**

Wife **Phebe Harpole**

Notes

CHILD 2 - Amos Thomas Gregg (Continued)
from Floyd H. Hanson 23096 Melrose Ave, East Detroit, MI 48021. (1975)

CHILD 3 - Sidna Gregg
Sources for Sidna:

BIRTH: Gregg Book by Floyd H. Hanson. Name usually written Sidna but could have been Sidney?

MARRIAGE: Recorded Madison Co. OH They had 9 children.

DEATH: Gregg Book said Allen Co. KS and probably buried there. Harpole book listed death date as 24 Jul 1905 Leanna, Allen Co. Ks. (need to recheck date).

1830 Madison Co. Union Twp. OH pg 93: Phebe Gregg males--to 5-1 5/10-1 females--to 5-1 10/15-1 30/40-1. Sidna would be age 5.

1840 Madison Co. OH Union Twp. pg 42: Phebe Gregg males 5/10-1 10/15-1 15/20-1 females--10/15-1 40/50-1. Sidna would be age 15.

1850 Madison Co. OH Union Twp. pg 185 7 Sep 130/130: Harvey Hanson 26 OH, Sidney 25 OH, Amos Gregg 27 OH, Reuben Gregg 22, John Gregg 17, Adison Gregg 9, William Hanson 2, James M. Hanson 1, Phebe Gregg 52 VA $1245-.

1860-70 need to check Madison Co. OH.

Gregg info from the book John Gregg-Rebecca Whittaker Gregg & their Descendants from Floyd H. Hanson 23096 Melrose Ave, East Detroit, MI 48021. (1975)

CHILD 4 - Reuben C. Gregg JR.
Sources for Reuben:

BIRTH: Gregg Book by Floyd H. Hanson. and cemetery stone.

MARRIAGE: 1st mg recorded Madison Co. OH No date for 2nd.

DEATH: Gregg Book and cemetery stone.

1830 Madison Co. Union Twp. OH pg 93: Phebe Gregg males--to 5-1 5/10-1 females--to 5-1 10/15-1 30/40-1. Reuben would be age 3.

1840 Madison Co. OH Union Twp. pg 42: Phebe Gregg males 5/10-1 10/15-1 15/20-1 females--10/15-1 40/50-1. Reuben would be age 13.

1850 Madison Co. OH Union Twp. pg 185 7 Sep 130/130: Harvey Hanson 26 OH, Sidney 25 OH, Amos Gregg 27 OH, Reuben Gregg 22, John Gregg 17, Adison Gregg 9, William Hanson 2, James M. Hanson 1, Phebe Gregg 52 VA $1245-.

1860 Madison Co. OH Paint Twp. pg 105 23 Jul London p.off 700/747: Reuben Gregg 30 H, Permilia 26 OH, Mann 5m OH, Sarah 4f OH, Iowa M. 2f OH, infant 4/12f OH.

1870 Madison Co. OH Deer Creek Twp. pg 10 #71/69 Iowa Gregg 12 OH home of John G. Coberly 50 and Eliza Coberly 44. (parents of Permilia Coberly Gregg?)

1880 Madison Co. OH Newport Village pg 275 #7/7: Reuben Gregg 50 OH home of David Vent 33 Oh, Madge 27, Floy 1 dau.

Gregg info from the book John Gregg-Rebecca Whittaker Gregg & their Descendants from Floyd H. Hanson 23096 Melrose Ave, East Detroit, MI 48021. (1975)

Family Group Record

Husband **Reuben C. Gregg**

Wife **Phebe Hazgole**

Notes

CHILD 2 - Amos Thomas Gregg (Continued)
from Floyd H. Hanson 23098 Melrose Ave, East Detroit, MI 48021. (1975)

CHILD 3 - Sidna Gregg
Sources for Sidna:

BIRTH: Gregg Book by Floyd H. Hanson. Name usually written Sidna but could have been Sidney?

MARRIAGE: Recorded Madison Co. OH. They had 9 children.

DEATH: Gregg book said Allen Co. KS and probably buried there. Hargole book listed death date as 24 Jul 1905 Lawrence, Allen Co. Ks. (need to recheck date).

1820 Madison Co. Union Twp. OH pg 93: Phebe Gregg males-10 5-1 5/10-1 females-10 5-1 10/15-1 30/40-1. Sidna would be age 5

1840 Madison Co. OH Union Twp. pg 42: Phebe Gregg males 5/10-1 10/15-1 15/20-1 females-10/15-1 40/50-1. Sidna would be age 15.

1850 Madison Co. OH Union Twp. pg 185 7 Sep 1/30/1/30: Harvey Hanson 26 OH, Sidney 25 OH, Amos Gregg 22 OH, Reuben Gregg 22, John Gregg 17, Adison Gregg 9, William Hanson 2. James M. Hanson 1, Phebe Gregg 52 VA $1245-.

1860-70 need to check Madison Co. OH.

Gregg info from the book John Gregg-Rebecca Whitaker Gregg & their Descendants from Floyd H. Hanson 23098 Melrose Ave, East Detroit, MI 48021. (1975)

CHILD 4 - Reuben C. Gregg Jr.
Sources for Reuben:

BIRTH: Gregg Book by Floyd H. Hanson. and cemetery stone.

MARRIAGE: 1st mg recorded Madison Co. OH. No date for 2nd.

DEATH: Gregg Book and cemetery stone.

1830 Madison Co. Union Twp. OH pg 33: Phebe Gregg males-10 5-1 5/10-1 females-10 5-1 10/15-1 30/40-1. Reuben would be age 3.

1840 Madison Co. OH Union Twp. pg 42: Phebe Gregg males 5/10-1 10/15-1 15/20-1 females-10/15-1 40/50-1. Reuben would be age 13.

1850 Madison Co. OH Union Twp. pg 185 7 Sep 1/30/1/30: Harvey Hanson 26 OH, Sidney 25 OH, Amos Gregg 22 OH, Reuben Gregg 22, John Gregg 17, Adison Gregg 9, William Hanson 2. James M. Hanson 1, Phebe Gregg 32 VA $1245-.

1860 Madison Co. OH Paint Twp. pg 105 23 Jun London post 700/742. Reuben Gregg 30 H. Permilla 20 OH, Mann Sm OH, Sarah 4/ OH, Iowa M. 2/ OH, infant 4/12/ OH.

1870 Madison Co. OH Deer Creek Twp. pg 10 $7145/59 Iowa Gregg 12 OH home of John G. Cobarly 50 and Eva Cobarly 44. (parents of Permilla Cobarly Gregg?)

1880 Madison Co. OH Newport Village pg 275 $7177: Reuben Gregg 50 OH home of David Vent 33 OH, Hedge 27, Roy 1 dau.

Gregg info from the book John Gregg-Rebecca Whitaker Gregg & their Descendants from Floyd H. Hanson 23098 Melrose Ave, East Detroit, MI 48021. (1975)

Family Group Record

Husband **Reuben C. Gregg**

Wife **Phebe Harpole**

Notes

CHILD 4 - Reuben C. Gregg JR. (Continued)

Harpole Cousins update had Reuben Gregg with 3 children Marion b. 1855, Iowa M. 1859 and infant b. Apr 1860. but 1860 census list different children.

CHILD 5 - John Gregg

Sources for John:

BIRTH: Gregg Book by Floyd H. Hanson.

MARRIAGE: 1st mg recorded Madison Co. OH. We have no one agreeing on date of 1st mg-1 Jan 1857-1 Jan 1858 & 1 Jan 1859. I believe Co was 1857. 2nd Warren Co. IN. All children listed from Harpole update from Michael Harpold, NY 1986.

DEATH: Gregg Book

1840 Madison Co. OH Union Twp. pg 42: Phebe Gregg males 5/10-1 10/15-1 15/20-1 females--10/15-1 40/50-1. John would be age 7.

1850 Madison Co. OH Union Twp. pg 185 7 Sep 130/130: Harvey Hanson 26 OH, Sidney 25 OH, Amos Gregg 27 OH, Reuben Gregg 22, John Gregg 17, Adison Gregg 9, William Hanson 2, James M. Hanson 1, Phebe Gregg 52 VA $1245-.

1860-70 (Warren Co. IN)-80 census need to check. 1900-1910-20 Crawford Co. KS.

Gregg info from the book John Gregg-Rebecca Whittaker Gregg & their Descendants from Floyd H. Hanson 23096 Melrose Ave, East Detroit, MI 48021. (1975)

John moved from Madison Co. OH to Warren Co. IN in 1859. He moved to Crawford Co. KS in 1871. The family made the trip in a covered wagon.

CHILD 6 - Addison Harpole Gregg

Sources for Addison:

BIRTH: Gregg Book by Floyd H. Hanson. Listed birth 1840. Other sources have listed 1838 and it is thought his father had died before 1840 (1838 prob.)

MARRIAGE: Gregg book listed date but no place. He had 11 children.

DEATH: Gregg Book said he died and buried at Mindenmines, MO in Barton Co. and buried at Nashville Missouri cemetery with wife in Barton Co. There was a town south of Mindenmines, Mo in Barton Co. called Nashville and that is prob. where they are buried.

1840 Madison Co. OH Union Twp. pg 42: Phebe Gregg males 5/10-1 10/15-1 15/20-1 females--10/15-1 40/50-1. Addison would be age 2 or 0.

1850 Madison Co. OH Union Twp. pg 185 7 Sep 130/130: Harvey Hanson 26 OH, Sidney 25 OH, Amos Gregg 27 OH, Reuben Gregg 22, John Gregg 17, Adison Gregg 9, William Hanson 2, James M. Hanson 1, Phebe Gregg 52 VA $1245-.

One source placed him in Jasper Co. MO? but Barton Co. is next county north of Jasper.

Gregg info from the book John Gregg-Rebecca Whittaker Gregg & their Descendants from Floyd H. Hanson 23096 Melrose Ave, East Detroit, MI 48021. (1975)

Family Group Record

Husband **Reuben C. Gregg**

Wife **Phebe Harpole**

Notes

CHILD 4 - Reuben C. Gregg Jr. (Continued)
Harpole Cousins update had Reuben Gregg with 3 children Marion b. 1855, Iowa M. 1859 and Infant d. Apr 1862, but 1860 census list different children.

CHILD 5 - John Gregg
Sources for John:

BIRTH: Gregg Book by Floyd H. Hanson.

MARRIAGE: 1st mg recorded Madison Co. OH. We have no one agreeing on date of 1st mg-1 Jan 1857-1 Jan 1858 & 1 Jan 1859. I believe Co was 1857. 2nd Warren Co. IN. All children listed from Harpole update from Michael Harpole, NY 1995

DEATH: Gregg Book

1840 Madison Co. OH Union Twp. pg 42: Phebe Gregg males 5/10-1 10/15-1 15/20-1 females-10/15-1 40/50-1. John would be age 7.

1850 Madison Co. OH Union Twp. pg 185 7 Sep 1850: Harvey Hanson 26 OH, Sidney 25 OH, Amos Gregg 27 OH, Reuben Gregg 22, John Gregg 17, Adison Gregg 9, William Hanson 2, James M. Hanson 1, Phebe Gregg 52 VA $1245.

1860-70 (Warren Co. IN)-80 census need to check. 1900-1910-20 Crawford Co. KS.

Gregg info from the book John Gregg-Rebecca Whitaker Gregg & their Descendants from Floyd H. Hanson 23095 Melrose Ave, East Detroit, MI 48021. (1975)

John moved from Madison Co. OH to Warren Co. IN in 1852. He moved to Crawford Co. KS in 1871. The family made the trip in a covered wagon.

CHILD 6 - Adolsen Harpole Gregg
Sources for Adolsen:

BIRTH: Gregg Book by Floyd H. Hanson. Listed born 1840. Other sources have listed 1838 and it is brought his father had died before 1840 (1838 prob.)

MARRIAGE: Gregg book listed date but no place. He had 11 children.

DEATH: Gregg Book said he died and buried at Mirdenmines, MO in Barton Co and buried at Nashville Missouri cemetery with wife in Barton Co. There was a town south of Mirdenmines, Mo in Barton Co. called Nashville and that is prob where they are buried.
1840 Madison Co. OH Union Twp. pg 42: Phebe Gregg males 5/10-1 10/15-1 15/20-1 females-10/15-1 40/50-1. Adolsen would be age 2 or 0.

1850 Madison Co. OH Union Twp. pg 185 7 Sep 1850: Harvey Hanson 26 OH, Sidney 25 OH, Amos Gregg 27 OH, Reuben Gregg 22, John Gregg 17, Adison Gregg 9, William Hanson 2, James M. Hanson 1, Phebe Gregg 52 VA $1245.

One source placed him in Jasper Co. MO? but Barton Co. is next county north of Jasper.

Gregg info from the book John Gregg-Rebecca Whitaker Gregg & their Descendants from Floyd H. Hanson 23095 Melrose Ave, East Detroit, MI 48021. (1975)

AMOS GREGG
FEB. 2, 1823—MAY 11, 1885
EVALYN, HIS WIFE
JUNE 13, 1829—MAY 5, 1917
GREGG

12 Point Lup Cem London Ohio

Pheba Gregg
wife of Reuben Gregg

d. 23 Dec 1882

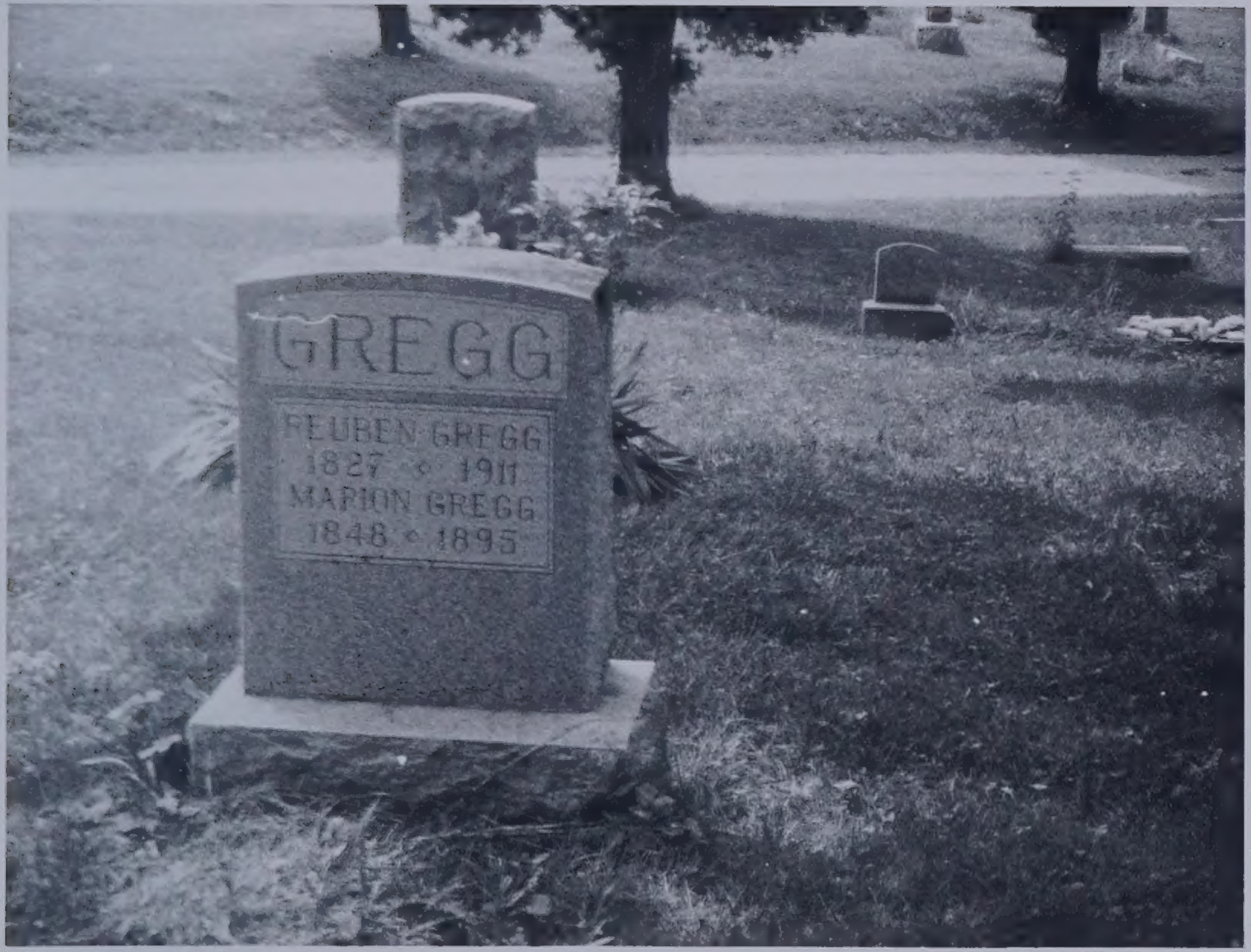
GREGG
REUBEN GREGG
1827 - 1911
MARION GREGG
1848 - 1895

Ruben Gregg 1827 - 1911

Phebe *Harpole* Gregg

Birth: Apr. 19, 1797
Virginia, USA
Death: Dec. 23, 1882
Madison County
Ohio, USA

wife of rueben gregg sr. his burial place is unknown

Burial:
Paint Township Cemetery
London
Madison County
Ohio, USA

Created by: richard d. curtiss
Record added: Jun 29, 2004
Find A Grave Memorial# 9010909

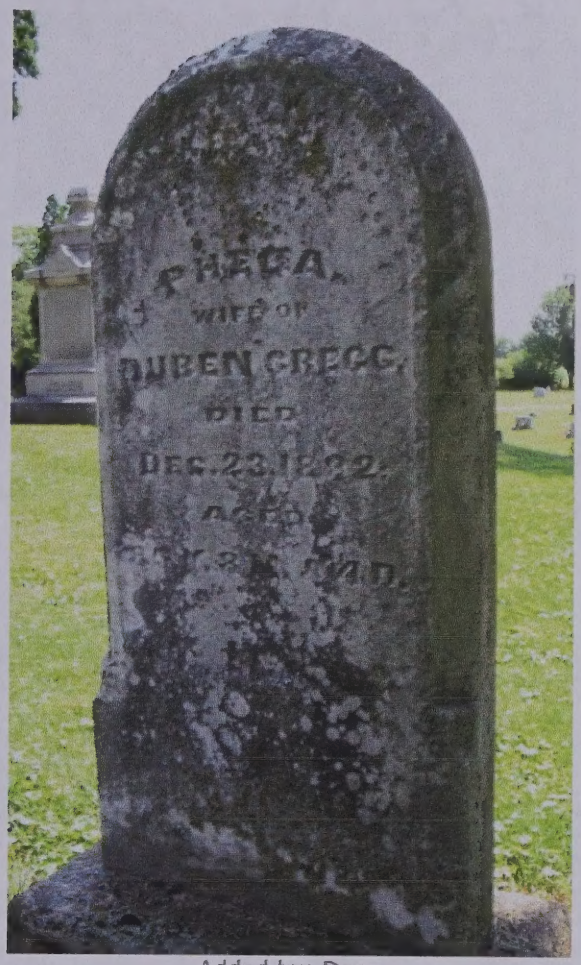

Added by: Dave

Cemetery Photo
Added by: Dave

Madison Co Ohio History 1882 By Beers

of trade in Madison County. Mr. Gould is a conservative Democrat, and while a resident of Oregon represented Coose and Curry Counties in the State Legislature. He has had fair success in his business operations. Mr. Gould was married October 5, 1864, to Anna G. Kellogg, a native of Georgia, and daughter of the Rev. Ezra Kellogg, D. D., an Episcopal minister. Seven children have been born to them, six living—Theodore, Florence, Anna, Stephen, Donald and Cecil. Mrs. Gould is a member of Trinity Episcopal Church of London, and Mr. Gould is a regular attendant on its services.

THOMAS GRAGG, farmer, P. O. London, was born in this township February 2, 1823. He is a son of Reuben and Phebe (Harpole) Gragg, natives of Virginia, of Dutch descent, who came to Ohio in 1810, and, after one year's residence in Chillicothe, settled in Union Township, where the father died in 1828. His wife still survives, at the age of eighty-six years. Our subject was the second child of a family of six children. His father died when he was a child, preventing him from obtaining more than a limited education. He early began the work of a farmer, and has since followed that avocation, now owning 125 acres of land. He commenced working by the month at the age of fourteen years, soon after rented a place, and finally purchased a small farm. He was married, in 1851, to Hannah E. Wagoner, a native of Paint Township, and a daughter of James Wagoner. They have seven children—Stephen D., Mary Elizabeth, Josephine M., Rhoda M., Emma, Grant W. and Lucy Lucinda. Mr. and Mrs. Gragg, and the four eldest children, are members of the Methodist Episcopal Church, with which he has been connected twenty-five years. He is a Republican in politics.

JOHN M. GRAHAM, farmer, P. O. London, was born in Pleasant Township July 19, 1836, and is a son of John and Lydia (Alkire) Graham, the former a native of Kentucky, of Irish descent, and the latter a native of Virginia, of German descent. Our subject attended school at London, and remained on the farm until seventeen years of age, when his father moved to London and opened a store, and John became a clerk, in which capacity he continued five years. He was married, in 1859, to Gertrude, a daughter of John Smith, and by her he had seven children—John K., Anna S., A. L., Lydia J., Gertrude, Milton and James S. Mr. and Mrs. Graham are members of the Christian Church. He is a Republican, and owns a well improved and highly cultivated farm.

CHARLES GÜLCHER, baker and confectioner, London, was born in Rhine Bavaria, Germany, November 30, 1837; his father was Charles Gulcher, a native and farmer of Germany; he married Mary Weber, also of Germany. The former died about 1875 or 1876. The latter is still living in Germany, and is about sixty-five years of age. They have four living children, three in America. Our subject is the only one of the family in Madison County; he learned the baker's trade in the old country, and in July, 1855, came to America, locating in New York City. He there learned the confectioner's trade, and then came to Ohio; he worked at Waynesville, Warren County, two years, and then came to London. He was employed by his uncle, Peter Weber, for some time, and then returned to Waynesville. He came back to London again in April, 1861, and was once more employed by his uncle. About 1867, he commenced business for himself, and has succeeded very well; he has a nice restaurant in connection, and enjoys a fine trade. Mr. Weber visited the Paris Exposition in 1878, and Centennial exhibition in 1876; he was Chief of the London Fire Depart-

Reuben C. Gregg
1795 - 1828-38 ?

84 c

CENSUS HISTORY OF: Phebe Harpole

Date of birth: Ca 1798 Co - Va. Date of death: 23 Dec 1882 Madison Co Ohio
Mrd 30 Jan 1816 Ohio

IN HOUSEHOLD OF: Encircle age group in which this person is listed	Males To 16	Males 16&up	Females	Males 0-10	Males 10-16	Males 16-18	Males 16-26	Males 26-45	Males 45&up	Females 0-10	Females 10-16	Females 16-26	Females 26-45	Females 45&up
1790-Co. St. Name:														
1800-Co. St. Name:														
1810-Co. St. Name:														
1820-Co. St. Name:														

IN HOUSEHOLD OF: Encircle age group in which this person is listed	Males 0-5	Males 5-10	Males 10-15	Males 15-20	Males 20-30	Males 30-40	Males 40-50	Males 50-60	Males 60-70	Males 70-80	Males 80-90	Males 90-100	Males 100&up	Females 0-5	Females 5-10	Females 10-15	Females 15-20	Females 20-30	Females 30-40	Females 40-50	Females 50-60	Females 60-70	Females 70-80	Females 80-90	Females 90-100	Females 100&up	Aliens
Pg 93 Union Twp 1830-Co. Madison St. Ohio Name: Phebe Gregg	/	/												/		/			/								
Pg 42 Union Twp 1840-Co. Madison St. Ohio Name: Phebe Gregg		/	/	/												/				/							

Dwelling #	Family #	Head of family	Age	Sex	Color	Occupation	Value of real estate	Value of personal estate	Place of birth	Married this yr	School this yr.	Can't r. or wr.	Deaf, blind, insane, etc.
1850 - County: Madison Lc 24 Pg 185 Union Twp State: Ohio Post office: Plain City													
130	130	Harvey Hanson	24			farmer			Ohio				
		Sidney	25										
		Amos Gregg	27										
		Reuben Gregg	22										
		John Gregg	17										
		Adelia Gregg	9										
		William Hanson	2										
		James H Hanson	1										
		Phebe Gregg	52				1245		Va				
1860 - County: Madison Pg 105 Lc - Paint Twp State: Ohio Post office: London 23 July													
700	747	Reuben Gregg (Jr)	30			farmer	2000		Ohio				
		Permilia	26										
		Mann	5										
		Sarah	4										
		Dora M	2										
		Infant Gregg	4/12										
		Phebe Gregg	62				2500	300	Va				

© 1994 Netti Schreiner-Yantis, 6818 Lois Drive, Springfield, VA 22150

Dwelling #	Family #	Name of each person whose place of abode on June 1, 1870 was in this family	Age	Sex	Color	Occupation	Value of Real estate	Value of Personal estate	Place of birth	Father foreign	Mother foreign	Mo. if b. this yr.	Mo. if m. this yr.	School this yr.	Can't r. or wr.	Deaf, blind, idiotic, etc.	Male citizen	Can't vote

1870 - County: Madison Co State: Ohio Post office:

		Should be																
74/68		Deer creek twp 0 810 John G. 50 + Elizabeth Cobedy 44 Iowa Bleggy 12 Ch.																

Dwelling #	Family #	Name of each person whose place of abode on June 1, 1880 was in this family	Color	Sex	Age	Relation to head of family	Born this year	Occupation	Months unemp.	Deaf, blind, idiotic, etc.	Attended school	Can't r. or wr.	Place of birth of this person	Place of birth of father	Place of birth of mother

1880 - County: Madison State: Ohio Page #: 57 Super. Dist. #:

Enum. Dist. #: Twp./city/st.add: Enum twp.

100	112	Amos Bregg			56	head		farmer					Ohio	O	O
		Evaline			50	wife									
		Emma			20	dau									
		Grant			14	Son									
		Greg			10	Son									
		Rhebe			84	mother		widow					Va	Va	Va

Dwelling #	Family #	Name of each person whose place of abode on June 1, 1900 was in this family	Relation to head of family	Color	Sex	Month of birth	Year of birth	Age	Marital status	# yrs. married	M. of # children	# Living ch.	Place of birth of this person	Place of birth of father	Place of birth of mother	Immigration yr.	# of yrs. in US	Naturalization	Occupation

1900 - County: State: Sheet #: Super. Dist. #:

Enum. Dist. #: Twp./city/st.add:

The Greggs

REUBEN GREGG (sr)
b. cir 1795, (West) Virginia
d. 1838, Union Twp., Madison Co., Ohio
m. 13 Jan. 1818, Madison Co. Ohio
PHEBE HARPOLE
b. 1798, (West) Wirginia
d. 1885, Madison Co., Ohio
i. Gregg cemetery, Madison Co., Ohio — ?
c. six

---

1 A son, name unknown
b. cir 1820, Madison Co., Ohio
d. in childhood.

2. AMOS T. GREGG
b. 22 Feb. 1823, Madison Co., Ohio
d. cir 1890, MadisonCo., Ohio
m. 18 May 1851, Madison Co., Ohio
HANNAH E. WAGGONER
(no additional data)

\- - - - - - - - - - - - - - - - - -

The "History of Madison Co., Ohio," (1883) listed a THOMAS GRAGG, second son fo Reuben and Phebe (Harpole) Gragg, born 22 Feb. 1823, Madison Co., Ohio, who married HANNAH E. WAGONER, 18 May 1851, in Madison Co., Ohio. He had seven children:

1 Stephen D.
2. Mary Elizabeth
3 Josephine M.
4. Rhoda
5. Emma
6 Grant W.
7. Lucy Luconda

True

Family lore has it that one of the Gregg boys married a woman who had him change the spelling of the name to Gragg. So the THOMASS GRAGG of the history could be the same person as AMOS T. GREGG of the 1850 census.

\- - - - - - - - - - - - - - - - - -

3 SIDNA GREGG
b. 11 Dec. 1825, Union Twp., Madison Co., Ohio
d. 18 Aug. 1907? Allen Co., Kansas
m. 25 Dec. 1846, Madison Co., Ohio
JAMES HARVEY HANSON
(see page 1 of the Record.)

4 REUBEN GREGG (jr.)
b. 1828, Union Twp., Madison Co., Ohio
d. n.d.
m. 16 Mar. 1854, Madison Co., Ohio
MILLEY COBERLY
(no additional data)
he may have served in the Civil War.

5 JOHN GREGG
(see JOHN GREGG AND HIS DESCENDANTS, below)

6. ADDISON GREGG
b. 1836, Madison Co., Ohio
d. date not known, Jasper Co.(?), Missouri
m. date and place not known.
RUTH -?- ; maiden name of wife not known.
(No additional data)
c. Eleven;

1 Elizabeth
2 Wallace
3 Belle
4 James
5 John
6. Lincoln (Link)
7 Charles
8 Grace
9 Sydney (girl)
two other children, names not known.

1965--Lincoln was living in a rest home in Joplin, Mo.
--Grace was living in Pittsberg, Kansas.
Addison Gregg settled in Jasper Co., Missouei in the early 1870's. The compiler met Wallace, Belle, Lincoln, and Charles while on a trip in 1929. He saw Belle and a niece in Kansas City, in 1936. Wallace and Lincoln, and maybe others of the boys, worked for the compiler's father on the "old home place in the 1890's.
More research is needed to obtain data on the Gregg families.

---*---

(5) JOHN GREGG AND HIS DESCENDANTS (son of REUBEN GREGG, Sr.)
(Data supplied by Myrtle (Gregg)Vincent)

JOHN GREGG
b. 14 Aug. 1833, Union Twp., Madison Co., Ohio
d. 8 Feb. 1923, McCune, Crawford Co., Kansas
m1. 1 Jan. 1857, Madison Co., Ohio
REBECCA WHITTAKER
b. 1835, (West?) Virginia
d. 6 Aug. Warren Co., Indiana — I had no data at the time
i. Near West Lebonnan, Warren Co., Indiana
m2. 3 July 1867, Warren Co., Indiana
MARY E. SOHN
b. 8 Feb. 1840, -?-
d. 14 Apr. 1906, McCune, Crawford Co., Kansas
c. Five; see below.
I. McCune, Crawford Co., Kansas

5. JOHN DEECO
(see JOHN DEECO AND HIS DESCENDANTS, below)

6. ADDISON DEECO
b. 1836, Madison Co., Ohio
d. date not known, Jasper Co.(?), Missouri
m. date and place not known,
RUTH -?- : maiden name of wife not known.
(No additional data)
c. Eleven.

1. Elizabeth
2. Marion
3. Belle
4. James
5. John
6. Lincoln (Link)
7. Charles
8. Emma
9. Sydney (girl)
two older children,
names not known.

1905--Lincoln was living in a rest home in Joplin, Mo.
--Emma was living in Pittsburg, Kansas.
Addison Deeco settled in Jasper Co., Missouri in the early 1870's. The composer was Wallace. Belle, Lincoln, and Charles while on a trip in 1929. He saw Belle and a niece in Kansas City, in 1930. Wallace and Lincoln, and maybe (other) of the boys, worked for the composer's father on the "old home place in the 1890's.
More research is needed to obtain data on the Deeco family.

---

(5) JOHN DEECO AND HIS DESCENDANTS (son of ELDER DEECO, Sr.)
(Data supplied by Myrtle (Deeco) Vincent)

JOHN DEECO
b. 24 Aug. 1832, Union Twp., Madison Co., Ohio
m. 5 Feb. 1853, McDone, Crawford Co., Kansas
m1. 1 Jan. 1857, Madison Co., Ohio
MERCOVA WITTMAKER
b. 1835, (West) Virginia
m. 6 Aug. Warren Co., Indiana
1. Hear deec Lebonnan, Warren Co., Indiana
m2. 2 July 1862, Warren Co., Indiana
MARY E. SOHN
b. 5 Feb. 1840, -?-
d. 10 Aug. 1906, McDone, Crawford Co., Kansas
c. Fifteen, see below.
1. McDone, Crawford Co., Kansas

1 EDGAR GRANT GREGG (Grant)
b. 22 July 1868, Warren Co., Indiana
d. 21 Aug. 1945, Crawford Co., Kansas
m. 5 Apr. 1893, Crawford Co., Kansas
ESSIE WHITE
(No additional data)
c. Two; see following page

2 AMOS STANTON GREGG
b. 10 Oct. 1869, Warren Co., Indiana
d. 4 Dec. 1955, Crawford Co., Kansas
m. 28 Feb. 1894 Crawford Co., Kansas (?)
MAUDE ANN WHITE
(no data)
c. One: see following page

3 CLARENCE C. GREGG
b. 2 Jan. 1872 Crawford Co., Kansas
d. 4 Oct. 1931, Crawford Co., Kansas
m. 7 Nov. 1906, Crawford Co.?, Kansas
GLADYS LELAH CROFT
(no data)
c. Two; see following page)

4. DORA ETTA GREGG
b. 10 Aug. 1874, Crawford CO. Kansas (?)
d. 30 May, 1921, Crawford Co., Kansas (?)
m. 10 Apr. 1903,
CHARLES A STRAIN
(no data)
c. Four; see following page

5 EDITH GREGG
b. 10 Apr. 1877, Crawford Co., Kansas (?)
d. -?- Dec. 1934, -?-
m. -?-
WILLIAM STRONHUVER
(No data)
c. One; see following page

Second Generation

1: Edgar Grant Gregg:

1 HAZEL AGNES GREGG
b. 14 Jan. 1894, McCune, Crawford Co., Kansas
d. 29 Dec. 1902 McCune, Crawford Co., Kansas

2. MYRTLE GREGG
b. 4 Apr. 1904, McCune, Crawford Co., Kansas
m. 1 Jan. 1928, -?-
RAY MILLER VINCENT
(no data)
1125 30th Drive, Parsons, KS 67357

23096 Melrose Ave.
East Detroit, MI 48021

March 7, 1978

Mrs. Gladys Treadway
2008 18th St.
Bettendorf, IA 52722

Dear Mrs. Treadway:

Thank you for your letter. Mrs. Lanz has misunderstood about who has the John-Rebecca Whittaker Gregg genealogical record. A second cousin—and granddaughter of John and Rebecca —Marion Gregg Babcock of Wilmington, Delaware, compiled that record.

In 1970, I began to search for data concerning my grandparents, James Harvey and Sidna Gregg Hanson. Sidna was a sister of John, and daughter of Reuben (Sr.) and Phebe Harpole. In my research, I obtained some data on the Greggs and Harpoles. In 1973, I compiled what data I had in a genealogical record of my grandparents and their descentants, including some data on the Greggs.

After compilimg the record, I made contact with Marion babcock, and we worked together in collection data on the Greggs and the Hansons. In 1975, she compiled the record for which you asked. Her record is not complete, as it does not list the descentants of John Gregg and his second wife, Mary Sohn, which was included in my record of 1973.

I am now in the process of revising these records. I hope to combine the two, and add new data, bringing the record up to date, as well as expanding to include additional data collected.

In my searching I have come across the John Harpole, as I have done some research at London, Madison Co, Ohio. I have tought about pursuing that line also, but have never gotten around to it. At my age, 80, I may not have too much time left to do all I wish.

I am refering your request for the record to Marion Babcock, as she has a supply of them. I have only one.

I am enclosing the data I have on the descendants of John and Mary Sohn Gregg.

I shall be glad to exchange data with you. I could sent you the data on my grandparents, James Harvey and Sidna Gregg Hanson, but prefer to wait until I complete the revision, as the present recor contain some errors.

I relize that I am somewhat longwinded in my explaination.

Sincerely,

Floyd H. Hanson

Floyd H. Hanson

23096 Melrose Ave.
East Detroit, MI 48021

March 7, 1978

Mrs. Gladys Treadway
2008 18th St.
Bettendorf, IA 52722

Dear Mrs. Treadway:

Thank you for your letter. Mrs. Lane has misunderstood about who has the John-Rebecca Whitbeck Gregg genealogical record. A second cousin--and granddaughter of John and Rebecca--Marion Gregg Babcock of Wilmington, Delaware, compiled that record.

In 1970, I began to search for data concerning my great-parents, James Harvey and Elida Gregg Barron. Elida was a sister of John, and daughter of Reuben (Dr.) and Phebe Harpole. In my research, I obtained some data on the Gregg and Harpole. In 1971, I compiled what data I had in a genealogical record of my grandparents and their descendants, including some data on the Gregg.

After compiling the record, I made contact with Marion Babcock, and we worked together in collection data on the Gregg and the Harpole. In 1972, she compiled the record you mentioned asked. Her record is not complete, as it does not list the descendants of John Gregg and his second wife, Mary Ann, which was included in my record of 1971.

I am now in the process of revising these records. I hope to combine the two, and add new data, bringing the record up to date, as well as expanding to include additional data collected.

In my searching I have come across the John Harpole, as I have done some research at London, Madison Co, Ohio. I have sought about pursuing that line also, but have never gotten around to it. At my age, 80, I may not have too much time left to do all I wish.

I am referring your request for the record to Marion Babcock, as she has a supply of them. I have only one.

I am enclosing the data concerning the descendants of John and Mary Ann Gregg.

I shall be glad to exchange data with you. I could send you the data on my grandparents, James Harvey and Elida Gregg Barron, but wait to wait until I complete the revision, as the present record contain some errors.

I realize that I am somewhat longwinded in my explanation.

Sincerely,

Floyd R. Barron

2: Amos Stanton Gregg:

1 WILSON W. GREGG
b. 26 May 1895, McCune, Crawford Co., Kansas
d. 4 Oct. 1966, Parsons, Labette Co., Kansas
m 30 Aug. 1924, -?-
BLANCHE RIEBOW
b. 19 Mar. 1896, -?-
d. 8 Sept. 1952, Parsons, Labette Co., Kansas

3: Clarence C. Gregg:

1 LEAH JANET GREGG
b. 20 July 1908, -?-
m. 11 Feb. 1933, -?-
CECIL J. Q. COMER
(no data)
c. One see below

2 JOHN CROFT GREGG
b. 14 Oct. 1915, -?-
d. 24 Mar. 1920, -?-

4: Dora Etta (Gregg) Strain

1 KATHRYN ELIZABETH STRAIN
b. 3 Feb. 1905, Sedalia, Pettes Co., Missouri
m. 24 Nov. 1948, -?-
ELMER S. CLYMONTS
(no data)

2 CHARLES ALLEN STRAIN
b. 30 Nov. 1907, Coffeyvile, Labette Co., Kansas

3 VINCENT HAROLD STRAIN
b. 6 June 1907, Coffeyville, Labette Co., Kansas
m -?-
VIRGINIA RYAN
b. -?-
dv. -?-

4 RALPH QUAYLE STRAIN
b. 10 June 1911, Chetopa, Labette Co., Kansas
d. -?- Dec. 1934, -?-

5: Edith (Gregg) Strowhuver

1 WALDEN STROWHUVER
(no data)

2: Auto Stamping Groups:

1 WILSON W. DAGGO
b. 26 May 1895, Pecksna, Crawford Co., Kansas
d. 4 Oct. 1966, Parsons, Labette Co., Kansas
m. 20 Aug. 1924, -?-
KATHRINE WIRSCH
b. 10 Mar. 1896, -?-
d. 6 Sept. 1952, Parsons, Labette Co., Kansas

3: Gibertson C. Group:

1 LEAH JANET DAGGO
b. 20 Jan. 1904, -?-
m. 11 Feb. 1931, -?-
DECIL J. S. COPPER
(no data)
m. One son twice

2 JOHN CHOPT DAGGO
b. 14 Oct. 1913, -?-
d. 4 Mar. 1920, -?-

4: Iola Area (Group) Stamps:

1 NATHAN FLAZARETH STRAIN
b. 3 Feb. 1905, Sedalia, Pettis Co., Missouri
m. 24 Nov. 1928, -?-
ALMEN J. CLARKSON
(no data)

2 CHARLES ALLEN STRAIN
m. 30 Nov. 1927, Cottonwood, Labette Co., Kansas

3 THOMAS HAROLD STRAIN
b. 5 June 1907, Cottonwood, Labette Co., Kansas
m. -?-
VIRGINIA RYAN
b. -?-
d. -?-

4 RALPH EDALIN STRAIN
b. 20 June 1911, Chanute, Labette Co., Kansas
d. -?- Apr. 1934, -?-

5: Fair (Group) Stamps:

1 WALDEN STONEBARGER
(no data)

Third Generation

31: Leah Janet (Gregg) COMER

1 KATHERYN JANE COMER
b. 13 Nov. 1941, -?-
m. 12 July 1963, -?-
LARRY E. HARPLE
b. nd.
dv. ne.

* *

FAMILY CRESTS

There have been questions concerning the family crest or coat of arms. Although there are firms that offer to supply a family crest, and many families display "family crests," there are no such things. Coats of arms were individually owned by the knights; and, under the laws of heraldry, could not be borne by anyone except the knights to which each was assigned. The nearest thing to a family crest was a coat of arms of a noble knight that was passed, with a title, from father to eldest son down through the generations. Only the one who held the title could use that heraldric design as his coat of arms or crest.

Of course the laws of heraldry do not apply in the United States; therefore,anyone may use any heraldric design he wishes as long as it has not been copyrighted by someone else.

Some compilers of family histories adopt the coat of arms of some ancestor, claiming it to be the family crest. Such practices are permissable under law and common in this country.

Firms that offer to supply family crests, usually have somewhere in the offer a statement to the effect that "no generealogical representation is intendented or implied." Quite often different "crests" are supplied by different firms for a family name. Some of the firms even offer to make up a "crest" for a family name if one can not be found.

The compiler knows of three different "crests" that are offered as the "Hanson family crest". They are:

(1) A silver flowered cross, with four silver fleur-de-lis--one in each quarter---on a light blue field;

(2) A silver chevron (inverted V), with a silver star in each of the upper quarters, on a field of blue (bleu).

(3) A broad golden cross on a silver field.

The so-called family crests offered by "genealogical houses" are very artisitically dome and make beautiful wall plaques. If one is interested in this type of decor, one may collect several "family crests" for display on the walls of a room. But as far as there being a family crest, there is not one.

(Reference: Encyclopædia Britannica)

Second Generation

II: Leah Janet (George) COHEN

2 KATHERYN JANE BLAKE
b. 13 Nov. 1941. -?-
m. 12 July 1963. -?-
LARRY E. BAZMER
b. nd.
d. nd.

* * * \

NAME: REUBEN GREGG - PHEBE ~~GREGG~~ HARPOLE

md 1816

CENSUS RECORD

1790
1800
1810
1820 Couldn't find -

pg 93 **1830** Madison Co Union Twp. Phebe Gregg to 5-I 5/I0-I to 5-I I0/I5-I 30/40.

pg 42 **1840** Madison Co Union twp. Phebe Gregg 5/I0-I I0/I5-I I5/20-I I0/I5-I 40/50-I

Madison Co. Ohio 7 Sept I850
Union Twp pg I85 **1850**

Name	Age		Birth
line 26			
I30-I30			
* HARVEY HANSON	26	Ohio	I824
Sidney "	25	"	I825
* Amos Gregg	27	"	I823
Reuben Gregg	22	"	I828
* John Gregg	I7	"	I833
Adison Gregg	9	"	I84I
William Hanson	2	"	I858
James M Hanson	I	"	I859
PHEBE GREGG	52	Va	$I245 I798
* Farmer			

Madison Co. Ohio
Paint Twp pg I05 **1860** 23 July I860 P.Off. London

Name	Age		birth
700-747			
REUBEN GREGG Sr.	30	ohio	I830
Permilia	26	"	I826
Mann	5 m	"	I855
Sarah	4 f	"	I856
Iowa M.	2 f	"	I858
infant Gregg	4/I2 f.	"	I860
PHEBE GREGG	62	Va.	I798
$2500	$300		
Farmer $200			

1870

Name	Age	Birth

1880

Name	Age	Birth

Deer Creek Twp pg 10 dr 22
71/68 John L + Elizja Cokely
50 44
Iowa Gregg 12 Ohio

other Breggs

1880 Madison Co Oh pg 276 37/38. Village of Newport.
Marion Bregg 24 m oh oh oh
hus Joseph Everett 25

1870
24
1856

Perse Twp - pg 291 #25/26
Alice Bregg 19 oh
servant hus Joseph Dennis 32
Julia 25 wife

W. Jefferson Twp. pg 353 #63/69
John J. Bregg 34 oh-pa-oh berry stitle
Mattie 29 wife
Maniie? 8 dau
Charles 4 son
Florence 11/30 - may - dau

Jefferson Twp. pg 362 #54/56
Ashton A. Bregg 65 Pa farmer
Mary M 52 wife
Beth 28 dau
Pierce 21 son
Albert 18 son
Thomas 13 son
Lucy Amburg 10 hsh to raise

63/64 Margaret Bregg 90 Va Md Va keeping house
Margaret " 26 grand daughter

63/65 ~~Thomas~~ Bregg 53 farmer pa va Va
Fannie 26 wife dr
Nora 6 dau
Swan 4 son
Maria Pugel 17 sister in law dr.

Family Group Record

Husband **Amos Thomas Gregg**

Born 2 Feb 1823	Place , Madison Co., OH	LDS ordinance dates	Temple
Christened	Place	Baptized	
Died 11 May 1885	Place , Madison Co., OH	Endowed	
Buried 1885	Place PT, MC, OH, Paint Twp. cem.	Sealed to parents	
Married 18 May 1851	Place , Madison Co., OH	Sealed to spouse	
Husband's father Reuben C. Gregg			
Husband's mother Phebe Harpole			

Wife **Hannah "Evalyn" Wagoner**

Born 13 Jun 1829	Place , OH	LDS ordinance dates	Temple
Christened	Place	Baptized	
Died 5 May 1917	Place , Madison Co., OH	Endowed	
Buried 1917	Place PT, MC, OH, Paint Twp. cem.	Sealed to parents	
Wife's father James Wagoner			
Wife's mother Elizabeth ?Unknown			

Children List each child in order of birth. LDS ordinance dates | Temple

1 M **Stephen Decatur Gregg**

Born 29 Apr 1852	Place , OH	Baptized	
Christened	Place	Endowed	
Died 4 Nov 1932	Place , Madison Co., OH	Sealed to parents	
Buried 1932	Place Paint Twp., Madison Co., OH, Paint Twp. cem.		
Spouse Mary Willoughby			
Married Abt 1873	Place , OH	Sealed to spouse	

2 F **Mary Elizabeth "Lizzie" Gregg**

Born 1853	Place , OH	Baptized	
Christened	Place	Endowed	
Died 1884	Place , Madison Co., OH	Sealed to parents	
Buried 1884	Place Paint Twp., Madison Co., OH, Paint Twp. cem.		
Spouse John B. Wood Johnston 1850- 1823			
Married Abt 1877	Place	Sealed to spouse	

3 F **Josephine M. Gregg**

Born	Place	Baptized	
Christened	Place	Endowed	
Died	Place	Sealed to parents	
Buried	Place		
Spouse M. Luther Johnson			
Married 30 Nov 1875	Place , OH	Sealed to spouse	

Prepared by Gladys LaVon (Lowe) Treadway	Address 1104 Kimberly Rd. Unit #403
Phone (563) 355-2095	Bettendorf, IA 52722-4111
E-mail address gltreadway77@gmail.com	
Date prepared 29 Aug 2016	Scott

Family Group Record

Husband **Amos Thomas Gregg**

Wife **Hannah "Evalyn" Wagoner**

Children List each child in order of birth.

					LDS ordinance dates	Temple
4	F	**Rhoda Gregg**				
	Born		Place		Baptized	
	Christened		Place		Endowed	
	Died		Place		Sealed to parents	
	Buried		Place			
	Spouse	Thomas Roland				
	Married	16 Nov 1876	Place	, OH	Sealed to spouse	
5	F	**Emma Gregg**				
	Born	1860	Place	, OH	Baptized	
	Christened		Place		Endowed	
	Died		Place		Sealed to parents	
	Buried		Place			
	Spouse	William? Mc Farland?				
	Married	4 Feb 1883	Place	, OH	Sealed to spouse	
6	M	**Grant W. Gregg**				
	Born	1866	Place	, OH	Baptized	
	Christened		Place		Endowed	
	Died		Place		Sealed to parents	
	Buried		Place			
	Spouse	Minnie? A. Warner?				
	Married		Place		Sealed to spouse	
7	F	**Luca Lucinda "Laca" Gregg**				
	Born	1870	Place	, OH	Baptized	
	Christened		Place		Endowed	
	Died	1911	Place	, Madison Co., OH	Sealed to parents	
	Buried	1911	Place	Paint Twp., Madison Co., OH, Paint Twp. cem.		
	Spouse	Frank C. Curtis				
	Married	18 Feb 1888	Place	, OH	Sealed to spouse	

Notes

HUSBAND - Amos Thomas Gregg

Sources for Amos:

BIRTH: Cemetery records and census records. Have also the birth date of 12 Feb 1821 but cemetery stone list dates I have used. He was also known as Thomas by one source.

MARRIAGE: Recorded Madison Co. OH

DEATH: Amos was buried in the Paint Twp. cemetery. Double stone with wife. Have been to the Paint Twp. cemetery which is near New Port and have pictures of his grave stone.

1830 Madison Co. Union Twp. OH pg 93: Phebe Gregg males--to 5-1 5/10-1 females--to 5-1 10/15-1 30/40-1. Amos would be age 7.

1840 Madison Co. OH Union Twp. pg 42: Phebe Gregg males 5/10-1 10/15-1 15/20-1 females--10/15-1 40/50-1. Amos would be age 17.

Family Group Record

Husband **Amos Thomas Gregg**

Wife **Hannah "Evalyn" Wagoner**

Children: List each child in order of birth.	LDS status or date	Family
4 F **Rhoda Gregg**		
Born: Place:	Blessed:	
Christened: Place:	Endowed:	
Died: Place:	Sealed to parents:	
Buried: Place:		
Spouse: Thomas Roland		
Married: 15 Nov 1876 Place: , OH	Sealed to spouse:	
5 F **Emma Gregg**		
Born: 1850 Place: , OH	Baptized:	
Christened: Place:	Endowed:	
Died: Place:	Sealed to parents:	
Buried: Place:		
Spouse: William? Mc Fadzntz?		
Married: 4 Feb 1882 Place: , OH	Sealed to spouse:	
6 M **Grant W. Gregg**		
Born: 1856 Place: , OH	Baptized:	
Christened: Place:	Endowed:	
Died: Place:	Sealed to parents:	
Buried: Place:		
Spouse: Minnie? A. Warner?		
Married: Place:	Sealed to spouse:	
7 F **Luca Lucinda "Luca" Gregg**		
Born: 1820 Place: , OH	Baptized:	
Christened: Place:	Endowed:	
Died: 1911 Place: , Madison Co., OH	Sealed to parents:	
Buried: 1911 Place: Palm Twp., Madison Co., OH, Palm Twp. cem.		
Spouse: Frank C. Curtis		
Married: 18 Feb 1869 Place: , OH	Sealed to spouse:	

Notes

HUSBAND - Amos Thomas Gregg

Sources for Amos:

BIRTH: Cemetery records and census records. Have also the birth date of 12 Feb 1821 but cemetery stone list dates I have used. He was also known as Thomas by one source.

MARRIAGE: Recorded Madison Co. OH

DEATH: Amos was buried in the Palm Twp. cemetery. Double stone with wife. Have been to the Palm Twp. cemetery which is near New Port and have pictures of his grave stone

1820 Madison Co. Union Twp. OH pg 93: Rhoda Gregg males-to 5-1 5/10-1 females-to 5-1 10/15-1 30/40-1. Amos would be age 7.

1840 Madison Co. OH Union Twp. pg 42: Rhoda Gregg males 5/10-1 10/15-1 15/20-1 females-10/15-1 40/50-1. Amos would be age 17.

Family Group Record

Husband **Amos Thomas Gregg**

Wife **Hannah "Evalyn" Wagoner**

Notes

HUSBAND - Amos Thomas Gregg (Continued)

1850 Madison Co. OH Union Twp. pg 185 7 Sep 130/130: Harvey Hanson 26 OH, Sidney 25 OH, Amos Gregg 27 OH, Reuben Gregg 22, John Gregg 17, Adison Gregg 9, William Hanson 2, James M. Hanson 1, Phebe Gregg 52 VA $1245-.

1860-70 need to check Madison Co. OH.

1880 Madison Co. OH Union Twp. pg 57 100/112: Amos Gregg 56 OH farmer, Evaline 50 OH-VA-VA wife, Emma 20 dau, Grant 14 son, Lucy 10 dau, Phoebe Gregg 84 VA-VA -VA mother, widow,

Madison Co. OH history listed one Thomas Gragg with children: Stephen D., Mary Elizabeth, Josephine M., Rhoda, Emma, Grant W. & Lucy Luconda. Is probably this Amos Thomas Gregg, as children are same as in census.

Gregg info from the book John Gregg-Rebecca Whittaker Gregg & their Descendants from Floyd H. Hanson 23096 Melrose Ave, East Detroit, MI 48021. (1975)

WIFE - Hannah "Evalyn" Wagoner

Sources for Evalyn:

BIRTH: Cemetery records and census records. Name has been written Hannah Evalyn Waggoner.

MARRIAGE: Recorded Madison Co. OH as Hannah E. Wagoner. Co history listed name as Hannah E. Waggoner.

DEATH: Evalyn was buried in the Paint Twp. cemetery. Double stone with husband. Have been to the Paint Twp. cemetery which is near New Port and have pictures of her grave stone.

1860-70 need to check Madison Co. OH. (Maybe Thomas in census which is why I missed him.

1880 Madison Co. OH Union Twp. pg 57 100/112: Amos Gregg 56 OH farmer, Evaline 50 OH-VA-VA wife, Emma 20 dau, Grant 14 son, Lucy 10 dau, Phoebe Gregg 84 VA-VA -VA mother, widow,

Madison Co. OH history listed one Thomas Gragg md to Hannah E. Waggoner with children: Stephen D., Mary Elizabeth, Josephine M., Rhoda, Emma, Grant W. & Lucy Luconda. Is probably this Amos Thomas Gregg, as children are same as in census.

Gregg info from the book John Gregg-Rebecca Whittaker Gregg & their Descendants from Floyd H. Hanson 23096 Melrose Ave, East Detroit, MI 48021. (1975)
Was stated one of the Gregg boys wives wanted the last name of Gregg changed to Gragg and it was thought this Amos T. was Thomas Gragg in history book but the cemetery stone was listed as Gregg and believe children used the Gregg spelling.

CHILD 1 - Stephen Decatur Gregg

Sources for Stephen:

BIRTH: Cemetery records and census records.

MARRIAGE: No licence located to date.

DEATH: Stephen was buried in the Paint Twp. cemetery.

1880 Madison Co. Union Twp. pg 244 #101/113: Stephen Gregg 28, Mary 26 wife, Olive 5 dau, Lizzie 3 dau, Arena 1 dau, George Ham 20 farm hand. (next door to parents).

Family Group Record

Husband **Amos Thomas Gregg**

Wife **Hannah "Evalyn" Wagoner**

Notes

HUSBAND - Amos Thomas Gregg (Continued)
1850 Madison Co. OH Union Twp. pg 185 7 Sep 1/30/1/30: Harvey Hanson 26 OH, Sidney 25 OH, Amos Gregg 27 OH, Reuben Gregg 22, John Gregg 17, Adison Gregg 9, William Henson 2, James M. Hanson 1, Pirlie Gregg 52 VA $12+5=.

1860-70 need to check Madison Co. OH.

1880 Madison Co. OH Union Twp. pg 57 100/112: Amos Gregg 56 OH farmer, Evaline 50 OH-VA-VA wife, Emma 20 dau, Grant 14 son, Lucy 10 dau, Phoebe Gregg 84 VA-VA -VA mother, widow.

Madison Co. OH history listed one Thomas Gregg with children: Stephen D., Mary Elizabeth, Josephine M., Rhoda, Emma, Grant W. & Lucy Lucinda. Is probably this Amos Thomas Gregg, as children are same as in census.

Gregg info from the book John Gregg-Rebecca Whittaker Gregg & their Descendants from Floyd H. Hanson 23095 Melrose Ave, East Detroit, MI 48021. (1975)

WIFE - Hannah "Evalyn" Wagoner
Sources for Evalyn:

BIRTH: Cemetery records and census records. Name has been written Hannah Evalyn Wagoner.

MARRIAGE: Recorded Madison Co. OH as Hannah E. Wagoner. Co history listed name as Hannah E. Wagoner.

DEATH: Evalyn was buried in the Paint Twp. cemetery. Double stone with husband. Have been to the Paint Twp. cemetery which is near New Pot and have pictures of her grave stone.

1860-70 need to check Madison Co. OH. (Maybe Thomas in census which is why I missed him.

1880 Madison Co. OH Union Twp. pg 57 100/112: Amos Gregg 56 OH farmer, Evaline 50 OH-VA-VA wife, Emma 20 dau, Grant 14 son, Lucy 10 dau, Phoebe Gregg 84 VA-VA -VA mother, widow.

Madison Co. OH history listed one Thomas Gregg mu to Hannah E. Wagoner with children: Stephen D., Mary Elizabeth, Josephine M., Rhoda, Emma, Grant W. & Lucy Lucinda. Is probably this Amos Thomas Gregg, as children are same as in census.

Gregg info from the book John Gregg-Rebecca Whittaker Gregg & their Descendants from Floyd H. Hanson 23095 Melrose Ave, East Detroit, MI 48021. (1975)
Was stated one of the Gregg boys wives wanted the last name of Gregg changed to Gregg and it was thought this Amos T. was Thomas Gregg in history book but the cemetery stone was listed as Gregg and believe children used the Gregg spelling.

CHILD 1 - Stephen Decatur Gregg
Sources for Stephen:

BIRTH: Cemetery records and census records

MARRIAGE: No license located to date.

DEATH: Stephen was buried in the Paint Twp. cemetery.

1860 Madison Co. Union Twp. pg 244 #101/113: Stephen Gregg 28, Mary 26 wife, Olive 5 dau, Lizzie 3 dau, Arena 1 dau, George Ham 20 farm hand. (next door to parents).

Family Group Record

Husband **Amos Thomas Gregg**

Wife **Hannah "Evalyn" Wagoner**

Notes

CHILD 1 - Stephen Decatur Gregg (Continued)

Stephen and Mary Gregg and their four oldest children were members of the Methodist Episcopal Church. Stephen was a Republican.

Madison Co. OH history listed one Thomas Gragg md to Hannah E. Waggoner with children: Stephen D., Mary Elizabeth, Josephine M., Rhoda, Emma, Grant W. & Lucy Luconda. Is probably this Amos Thomas Gregg, as children are same as in census.

Gregg info from the book John Gregg-Rebecca Whittaker Gregg & their Descendants from Floyd H. Hanson 23096 Melrose Ave, East Detroit, MI 48021. (1975)

CHILD 2 - Mary Elizabeth "Lizzie" Gregg

Sources for Lizzie:

BIRTH: Gregg Book from Cemetery records and census records.

MARRIAGE: No licence located to date. Gregg book said she md J. Wood Johnston. Had two children: Essie Johnston 1878-1950 Paint twp. cem, md ? Nelson and Alva W. Johnston 1880-1935.

DEATH: Lizzie was buried in the Paint Twp. cemetery.

Madison Co. OH history listed one Thomas Gragg md to Hannah E. Waggoner with children: Stephen D., Mary Elizabeth, Josephine M., Rhoda, Emma, Grant W. & Lucy Luconda. Is probably this Amos Thomas Gregg, as children are same as in census.

Gregg info from the book John Gregg-Rebecca Whittaker Gregg & their Descendants from Floyd H. Hanson 23096 Melrose Ave, East Detroit, MI 48021. (1975)

CHILD 3 - Josephine M. Gregg

Sources for Josephine:

BIRTH: Madison Co. history book only list her as daughter. No date.

MARRIAGE: Gregg book said md 30 Nov 1875 to Luther Johnson. (he was md to someone else unless it is a different person--need to check.)

DEATH: No info to date.

Madison Co. OH history listed one Thomas Gragg md to Hannah E. Waggoner with children: Stephen D., Mary Elizabeth, Josephine M., Rhoda, Emma, Grant W. & Lucy Luconda. Is probably this Amos Thomas Gregg, as children are same as in census.

Gregg info from the book John Gregg-Rebecca Whittaker Gregg & their Descendants from Floyd H. Hanson 23096 Melrose Ave, East Detroit, MI 48021. (1975)

CHILD 4 - Rhoda Gregg

Sources for Rhoda:

BIRTH: Madison Co. history book only list her as daughter. No date.

MARRIAGE: Gregg book said md 16 N0v 1876 to Thomas Roland

DEATH: No info to date.

Madison Co. OH history listed one Thomas Gragg md to Hannah E. Waggoner with children: Stephen D., Mary Elizabeth, Josephine M., Rhoda, Emma, Grant W. & Lucy Luconda. Is probably this Amos Thomas Gregg, as children are same as in census.

Gregg info from the book John Gregg-Rebecca Whittaker Gregg & their Descendants from Floyd H. Hanson 23096 Melrose Ave, East Detroit, MI 48021. (1975)

Family Group Record

Husband **Amos Thomas Gregg**

Wife **Hannah "Evalyn" Wagoner**

Notes

CHILD 1 - Stephen Decatur Gregg (Continued)
Stephen and Mary Gregg and their four oldest children were members of the Methodist Episcopal Church. Stephen was a Republican.

Madison Co. OH history listed one Thomas Gregg md to Hannah E. Waggoner with children: Stephen D., Mary Elizabeth, Josephine M., Rhoda, Emma, Grant W. & Lucy Lucenda. Is probably this Amos Thomas Gregg, as children are same as in census.

Gregg info from the book John Gregg-Rebecca Whittaker Gregg & their Descendants from Floyd H. Hanson 23056 Melrose Ave, East Detroit, MI 48021. (1975)

CHILD 2 - Mary Elizabeth "Lizzie" Gregg
Sources for Lizzie:

BIRTH: Gregg book from Cemetary records and census records.

MARRIAGE: No license located to date. Gregg book said she md J. Wood Johnston. Had two children: Essie Johnston 1878-1950 Paint twp., oam, md ? Nelson and Alva W. Johnston 1880-1925.

DEATH: Lizzie was buried in the Paint Twp. cemetery.

Madison Co. OH history listed one Thomas Gregg md to Hannah E. Waggoner with children: Stephen D., Mary Elizabeth, Josephine M., Rhoda, Emma, Grant W. & Lucy Lucenda. Is probably this Amos Thomas Gregg, as children are same as in census.

Gregg info from the book John Gregg-Rebecca Whittaker Gregg & their Descendants from Floyd H. Hanson 23056 Melrose Ave, East Detroit, MI 48021. (1975)

CHILD 3 - Josephine M. Gregg
Sources for Josephine:

BIRTH: Madison Co. history book only list her as daughter. No date.

MARRIAGE: Gregg book said md 20 Nov 1875 to Luther Johnson. (He was md to someone else unless it is a different person--need to check.)

DEATH: No info to date.

Madison Co. OH history listed one Thomas Gregg md to Hannah E. Waggoner with children: Stephen D., Mary Elizabeth, Josephine M., Rhoda, Emma, Grant W. & Lucy Lucenda. Is probably this Amos Thomas Gregg, as children are same as in census.

Gregg info from the book John Gregg-Rebecca Whittaker Gregg & their Descendants from Floyd H. Hanson 23056 Melrose Ave, East Detroit, MI 48021. (1975)

CHILD 4 - Rhoda Gregg
Sources for Rhoda:

BIRTH: Madison Co. history book only list her as daughter. No date.

MARRIAGE: Gregg book said md 15 Nov 1875 to Thomas Roland

DEATH: No info to date.

Madison Co. OH history listed one Thomas Gregg md to Hannah E. Waggoner with children: Stephen D., Mary Elizabeth, Josephine M., Rhoda, Emma, Grant W. & Lucy Lucenda. Is probably this Amos Thomas Gregg, as children are same as in census.

Gregg info from the book John Gregg-Rebecca Whittaker Gregg & their Descendants from Floyd H. Hanson 23056 Melrose Ave, East Detroit, MI 48021. (1975)

Family Group Record

Husband **Amos Thomas Gregg**

Wife **Hannah "Evalyn" Wagoner**

Notes

CHILD 5 - Emma Gregg

Sources for Emma:

BIRTH: Madison Co. history book list her as daughter as does 1880 census.

MARRIAGE: Gregg book said did she marry or not? 4 Feb 1883 Wm McFarland.

DEATH: No info to date.

1880 Madison Co. OH census list Emma age 20 as daughter with parents.

Madison Co. OH history listed one Thomas Gragg md to Hannah E. Waggoner with children: Stephen D., Mary Elizabeth, Josephine M., Rhoda, Emma, Grant W. & Lucy Luconda. Is probably this Amos Thomas Gregg, as children are same as in census.

Gregg info from the book John Gregg-Rebecca Whittaker Gregg & their Descendants from Floyd H. Hanson 23096 Melrose Ave, East Detroit, MI 48021. (1975)

CHILD 6 - Grant W. Gregg

Sources for Grant:

BIRTH: Madison Co. history book list him as son and census b 1866.

MARRIAGE: Gregg book said he md 12 Nov 1871 Minnie A. Warner. But he wasn't born until 1866 so that isn't possible.

DEATH: No info to date.

1880 Madison Co. OH census list Grant age 14 as son with parents.

Madison Co. OH history listed one Thomas Gragg md to Hannah E. Waggoner with children: Stephen D., Mary Elizabeth, Josephine M., Rhoda, Emma, Grant W. & Lucy Luconda. Is probably this Amos Thomas Gregg, as children are same as in census.

Gregg info from the book John Gregg-Rebecca Whittaker Gregg & their Descendants from Floyd H. Hanson 23096 Melrose Ave, East Detroit, MI 48021. (1975)

CHILD 7 - Luca Lucinda "Laca" Gregg

Sources for Laca:

BIRTH: Madison Co. history book list her as Lucy Luconda and census list her as Lucy but Gregg book list her as Luca Lucinda and cemetery stone list her as Laca G. (Gregg) Curtis 1870-1911.

MARRIAGE: Gregg book said she md 18 Feb 1888 Frank C. Curtis and had 2 children. Franklin & Lowell Curtis.

DEATH: She was buried in the Paint Twp. cemetery with her husband and son Franklin Curtis 1905-1910.

1880 Madison Co. OH census list Lucy age 10 as daughter with parents.

Madison Co. OH history listed one Thomas Gragg md to Hannah E. Waggoner with children: Stephen D., Mary Elizabeth, Josephine M., Rhoda, Emma, Grant W. & Lucy Luconda. Is probably this Amos Thomas Gregg, as children are same as in census.

Gregg info from the book John Gregg-Rebecca Whittaker Gregg & their Descendants from Floyd H. Hanson 23096 Melrose Ave, East Detroit, MI 48021. (1975)

Family Group Record

Husband **Amos Thomas Gregg**

Wife **Hannah "Sylvia" Waggoner**

Notes

CHILD 5 - Emma Gregg
Sources for Emma:

BIRTH: Madison Co. History book list her as daughter as does 1880 census.

MARRIAGE: Gregg book said did she marry or not? A Feb 1883 Wm McFarland.

DEATH: No info to date.

1880 Madison Co. OH census list Emma age 20 as daughter with parents.

Madison Co. OH history listed are Thomas Gregg and to Hannah E. Waggoner with children: Stephen D., Mary Elizabeth, Josephine M., Rhoda, Emma, Grant W. & Lucy Lucinda. Is probably this Amos Thomas Gregg, as children are same as in census.

Gregg info from the book John Gregg-Rebecca Whitaker Gregg & their Descendants from Floyd H. Hanson 23036 Melrose Ave, East Detroit, MI 48021. (1975)

CHILD 6 - Grant W. Gregg
Sources for Grant:

BIRTH: Madison Co. History book list him as son and census b 1865.

MARRIAGE: Gregg book said he md 12 Nov 1871 Minnie A. Warner. But he wasn't born until 1865 so that isn't possible.

DEATH: No info to date.

1880 Madison Co. OH census list Grant age 14 as son with parents.

Madison Co. OH history listed are Thomas Gregg and to Hannah E. Waggoner with children: Stephen D., Mary Elizabeth, Josephine M., Rhoda, Emma, Grant W. & Lucy Lucinda. Is probably this Amos Thomas Gregg, as children are same as in census.

Gregg info from the book John Gregg-Rebecca Whitaker Gregg & their Descendants from Floyd H. Hanson 23036 Melrose Ave, East Detroit, MI 48021. (1975)

CHILD 7 - Luca Lucinda "Luca" Gregg
Sources for Luca:

BIRTH: Madison Co. history book list her as Lucy Lucinda and census list her as Lucy but Gregg book list her as Luca Lucinda and cemetery stone list her as Luca G. (Gregg) Curtis 1874-1911.

MARRIAGE: Gregg book said she md 16 Feb 1888 Frank C. Curtis and had 2 children: Franklin & Lowell Curtis.

DEATH: She was buried in the Paint Twp. cemetery with her husband and son Franklin Curtis 1908-1910.

1880 Madison Co. OH census list Lucy age 10 as daughter with parents.

Madison Co. OH history listed are Thomas Gregg and to Hannah E. Waggoner with children: Stephen D., Mary Elizabeth, Josephine M., Rhoda, Emma, Grant W. & Lucy Lucinda. Is probably this Amos Thomas Gregg, as children are same as in census.

Gregg info from the book John Gregg-Rebecca Whitaker Gregg & their Descendants from Floyd H. Hanson 23036 Melrose Ave, East Detroit, MI 48021. (1975)

Amos Thomas Gregg

Birth: Feb. 2, 1823
Madison County
Ohio, USA

Death: May 11, 1885
Madison County
Ohio, USA

Family links:
Children:
Josephine M *Gregg* Johnston (1855 - 1925)*

*Calculated relationship

Burial:
Paint Township Cemetery
London
Madison County
Ohio, USA

Created by: richard d. curtiss
Record added: Jun 29, 2004
Find A Grave Memorial# 9010872

Added by: Dave

Cemetery Photo
Added by: Dave

Amos Thomas Gregg

Birth: Feb. 2, 1823
Madison County
Ohio, USA

Death: May 11, 1855
Madison County
Ohio, USA

Family links:
Children:
Josephine M Gregg Johnston (1855 - 1925)*

Calculated relationship

Burial:
Saint Township Cemetery
London
Madison County
Ohio, USA

Created by: richard d. curtiss
Record added: Jun 29, 2004
Find A Grave Memorial# 9010872

Added by: Dave

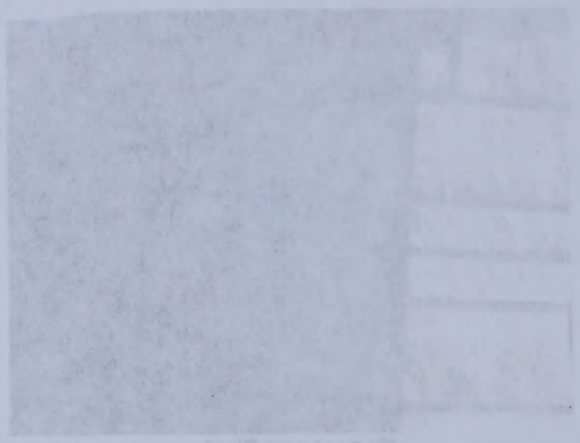

Cemetery Photo
Added by: [illegible]

www.findagrave.com/cgi-bin/fg.cgi?page=gr&GSfn=Amos&GSln=Gregg&GSbyrel=all&GSdeathrel=all&GSdy=2010872&GSdd=0&GSdm=0&GSdy=0&GSdd=0&GSdm=0&GSdy=0&GSdd=0&GSdm=0&GSdy=0

Hannah Evalyn *Waggoner* Gregg

Birth: Jun. 13, 1829, USA
Death: May 5, 1917
Madison County
Ohio, USA

Added by: Dave

Family links:
Children:
Josephine M *Gregg* Johnston (1855 - 1925)*

*Calculated relationship

Burial:
Paint Township Cemetery
London
Madison County
Ohio, USA

Cemetery Photo
Added by: Dave

Created by: richard d. curtiss
Record added: Jun 29, 2004
Find A Grave Memorial# 9010891

- Kasey Kennedy-Wilson
Added: Apr. 22, 2011

Hannah Evalyn Waggoner Gregg

Birth: Jun. 13, 1829, USA
Death: May 5, 1917
Madison County
Ohio, USA

Family links:
Children:
Josephine M Gregg Johnston (1855 - 1925)*

*Calculated relationship

Burial:
Saint Townsend Cemetery
London
Madison County
Ohio, USA

Created by: richard d. curtiss
Record added: Jun 29, 2004
Find A Grave Memorial# 9010891

Added by: Dave

Cemetery Photo
Added by: Dave

- Kasey Kennedy-Wilson
Added: Apr. 22, 2011

NAME: JAMES WAGONER

CENSUS RECORD

1790
1800
1810
1820
1830 Madison Co Union Twp to 5-I 40/50-I to 5-2 5/I0-2 20/30-I 30/40-I
1840 ?

Madison Co. Ohio Union Twp pg I9I	1850			1860		
Name	Age		Birth	Name	Age	birth
line 4						
202-202						
JAMES WAGONER	68	Pa.	I782			
Elizabeth	57	Va.	I793			
Mary	27	Ohio	I828			
Susannah	24	"	I826			
Hannah E.	20	"	I830			
Samuel Cisna	9	"	I84I			
* Samuel Wagoner	76	Pa.	I774			
Hannah Shets	45	Va.	I805			
Farmer I200	* farmer $2600					

1870			1880		
Name	Age	Birth	Name	Age	Birth

HUSBAND Stephen Decatur GREGG-1842

BORN: 29 Apr 1852 PLACE: ,,OH
CHR.: PLACE:
DIED: 4 Nov 1932 PLACE: ,Madison Co.,OH
BUR.: 1932 PLACE: Paint Twp.,Madison Co.,OH,Paint Twp. cem.
MARR: Abt 1873 PLACE: ,,OH
FATHER: Amos Thomas GREGG-1836 PARENTS' MRIN: 708
MOTHER: Hannah "Evalyn" WAGONER-1841

WIFE Mary WILLOUGHBY-1849

BORN: 14 May 1854 PLACE:
CHR.: PLACE:
DIED: 13 Aug 1928 PLACE: ,Madison Co.,OH
BUR.: 1928 PLACE: Paint Twp.,Madison Co.,OH,Paint Twp. cem.
FATHER:
MOTHER:

CHILDREN

1. NAME: Olive GREGG-1850
---- BORN: 26 Oct 1874 PLACE:
F CHR.: PLACE:
DIED: 15 Nov 1936 PLACE:
BUR.: PLACE:
SPOUSE:
MARR: PLACE:

2. NAME: Elizabeth Decatur GREGG-1851
---- BORN: 28 Jan 1877 PLACE:
F CHR.: PLACE:
DIED: 14 Feb 1920 PLACE:
BUR.: PLACE:
SPOUSE:
MARR: PLACE:

3. NAME: Laura Lou Rena GREGG-1852
---- BORN: 9 Mar 1879 PLACE: London,Madison Co.,OH
F CHR.: PLACE:
DIED: 28 Sep 1952 PLACE: Springfield,,OH
BUR.: PLACE:
SPOUSE:
MARR: PLACE:

4. NAME: Perlie Grace GREGG-1853
---- BORN: 6 Feb 1881 PLACE:
F CHR.: PLACE:
DIED: 29 Apr 1882 PLACE:
BUR.: PLACE:
SPOUSE:
MARR: PLACE:

Gladys LaVon (Lowe) Treadway
~~2965 Hillside Court~~
Bettendorf, IA 52722-2~~915~~
~~C:\RAF\LOWE~~
Phone:(~~319~~ 563) 355-2095

HUSBAND Stephen Decatur GREGG-1842 Yr of Birth 1852
WIFE Mary WILLOUGHBY-1849 Yr of Birth 1854

CHILDREN (continued)

5. NAME: Stephanie Gail GREGG-1854
---- BORN: 1 Jun 1887 PLACE:
F CHR.: PLACE:
DIED: 26 Oct 1965 PLACE:
BUR.: PLACE:
SPOUSE:
MARR: PLACE:

HUSBAND	Stephen Decatur GREGG-1842	Yr of Birth 1852
WIFE	Mary WILLOUGHBY-1849	Yr of Birth 1854

HUSBAND - Stephen Decatur GREGG-1842

Sources for Stephen:

BIRTH: Cemetery records and census records.

MARRIAGE: No licence located to date.

DEATH: Stephen was buried in the Paint Twp. cemetery.

1880 Madison Co. Union Twp. pg 244 #101/113: Stephen Gregg 28, Mary 26 wife, Olive 5 dau, Lizzie 3 dau, Arena 1 dau, George Ham 20 farm hand. (next door to parents).

Stephen and Mary Gregg and their four oldest children were members of the Methodist Episcopal Church. Stephen was a Republican.

Madison Co. OH history listed one Thomas Gragg md to Hannah E. Waggoner with children: Stephen D., Mary Elizabeth, Josephine M., Rhoda, Emma, Grant W. & Lucy Luconda. Is probably this Amos Thomas Gregg, as children are same as in census.

Gregg info from the book John Gregg-Rebecca Whittaker Gregg & their Descendants from Floyd H. Hanson 23096 Melrose Ave, East Detroit, MI 48021. (1975)

WIFE - Mary WILLOUGHBY-1849

Sources for Mary:

BIRTH: Cemetery records and census records.

MARRIAGE: No licence located to date.

DEATH: Mary was buried in the Paint Twp. cemetery.

1880 Madison Co. Union Twp. pg 244 #101/113: Stephen Gregg 28, Mary 26 wife, Olive 5 dau, Lizzie 3 dau, Arena 1 dau, George Ham 20 farm hand. (next door to parents).

Stephen and Mary Gregg and their four oldest children were members of the Methodist Episcopal Church. Stephen was a Republican.

Gregg info from the book John Gregg-Rebecca Whittaker Gregg & their Descendants from Floyd H. Hanson 23096 Melrose Ave, East Detroit, MI 48021. (1975)

CHILD 1 - Olive GREGG-1850

Sources for Olive:

BIRTH: Gregg book and census records.

MARRIAGE: No licence located to date. Was 2nd wife of Dr John F. Kirkpatrick

DEATH: Gregg book list date but no place.

HUSBAND	Stephen Dexter GREGG-1842	Yr of Birth 1842
WIFE	Mary WILLOUGHBY-1849	Yr of Birth 1850

HUSBAND - Stephen Dexter GREGG-1842
Sources for Stephen:

BIRTH: Cemetery records and census records.

MARRIAGE: No license located to date.

DEATH: Stephen was buried in the Fields Twp. cemetery.

1880 Madison Co. Union Twp. pg 244 #101/1131 Stephen Gregg 38, Mary 36 wife, Olive 5 dau, Lizzie 3 dau, Anna 1 dau. Occupa Man 20 farm hand. (Next door to parents).

Stephen and Mary Gregg and their four oldest children were members of the Methodist Episcopal Church. Stephen was a Republican.

Madison Co. OH history listed one Thomas Gregg as to marrying C. Wagoner with children: Stephen C., Mary Elizabeth, Josephine A., Rhoda, Ezra, Grant W. & Lucy Lucenda. Is probably this same Thomas Gregg, as children are same as in census.

Gregg info from the book John Gregg-Rebecca Whitaker Gregg & their Descendants from Floyd H. Hanson 23050 Harlowe Ave, East Detroit, MI 48021. (1975)

WIFE - Mary WILLOUGHBY-1849
Sources for Mary:

BIRTH: Cemetery records and census records.

MARRIAGE: No license located to date.

DEATH: Mary was buried in the Fields Twp. cemetery.

1880 Madison Co. Union Twp. pg 244 #101/1131 Stephen Gregg 38, Mary 36 wife, Olive 5 dau, Lizzie 3 dau, Anna 1 dau, Occupa Man 20 farm hand. (Next door to parents).

Stephen and Mary Gregg and their four oldest children were members of the Methodist Episcopal Church. Stephen was a Republican.

Gregg info from the book John Gregg-Rebecca Whitaker Gregg & their Descendants from Floyd H. Hanson 23050 Harlowe Ave, East Detroit, MI 48021. (1975)

CHILD 1 - Olive GREGG-1880
Sources for Olive:

BIRTH: Gregg book and census records.

MARRIAGE: No license located to date. Was 2nd wife of Dr John T. Kirkpatrick

DEATH: Gregg book lists date but no place.

HUSBAND Stephen Decatur GREGG-1842 Yr of Birth 1852
WIFE Mary WILLOUGHBY-1849 Yr of Birth 1854

1880 Madison Co. Union Twp. pg 244 #101/113: Stephen Gregg 28, Mary 26 wife, Olive 5 dau, Lizzie 3 dau, Arena 1 dau, George Ham 20 farm hand.

She was member of the Methodist Episcopal Church.

Gregg info from the book John Gregg-Rebecca Whittaker Gregg & their Descendants from Floyd H. Hanson 23096 Melrose Ave, East Detroit, MI 48021. (1975)

CHILD 2 - Elizabeth Decatur GREGG-1851

Sources for Elizabeth:

BIRTH: Gregg book and census records as Lizzie.

MARRIAGE: Gregg book, list date but no place to Clinton H. Stoll an attorney an had one child: Mary Jane Stoll who died in infancy.

DEATH: Gregg book list date but no place.

1880 Madison Co. Union Twp. pg 244 #101/113: Stephen Gregg 28, Mary 26 wife, Olive 5 dau, Lizzie 3 dau, Arena 1 dau, George Ham 20 farm hand.

She was member of the Methodist Episcopal Church.

Gregg info from the book John Gregg-Rebecca Whittaker Gregg & their Descendants from Floyd H. Hanson 23096 Melrose Ave, East Detroit, MI 48021. (1975)

CHILD 3 - Laura Lou Rena GREGG-1852

Sources for Rena:

BIRTH: Gregg book went by Rena and census records as Arena.

MARRIAGE: Gregg book, list date and Madison Co. OH. to Elmore Daniel Cloud and had eleven children: Stephen Paul Monroe; Carl Orsen; John Gregg; James Noel; Evertt Clark; Mary Elizabeth; Frederick Galen; Elmore Danile jr; Robert Franklin; Mabel Marie and Eva Mae Cloud.

DEATH: Gregg book list death at Springfield, Community hospital.

1880 Madison Co. Union Twp. pg 244 #101/113: Stephen Gregg 28, Mary 26 wife, Olive 5 dau, Lizzie 3 dau, Arena 1 dau, George Ham 20 farm hand.

She was member of the Methodist Episcopal Church.

Gregg info from the book John Gregg-Rebecca Whittaker Gregg & their Descendants from Floyd H. Hanson 23096 Melrose Ave, East Detroit, MI 48021. (1975)

CHILD 4 - Perlie Grace GREGG-1853

Sources for Little Pearl:

BIRTH: Gregg book.

DEATH: Gregg book.

HUSBAND Stephen Decatur BREED-1842 Birth of Illin 1842
WIFE Mary MITTLEBERGER-1849 Dy of Birth 1926

1860 Madison Co. Union Twp. pg 244 #101/1131: Stephen Breed 20, Mary 20 wife,
Olive 5 dau, Lizzie 3 dau, Arena 1 dau, George Max 20 farm hand.

She was member of the Methodist Episcopal Church.

Group info from the book John Group-Rebecca Whitaker Group & their Descendants
from Floyd H. Hanson 23024 Melrose Ave, East Detroit, MI 48021. (1975)

CHILD 2 - Elizabeth Decatur BREED-1851
Sources for Elizabeth:

BIRTH: Group book and census records as Lizzie.

MARRIAGE: Group book, list date but no place to Clinton H. Small as stepmoy as
had one child: Mary Jane Small who died in infancy.

DEATH: Group book list date but no place.

1860 Madison Co. Union Twp. pg 244 #101/1131: Stephen Breed 20, Mary 20 wife,
Olive 5 dau, Lizzie 3 dau, Arena 1 dau, George Max 20 farm hand.

She was member of the Methodist Episcopal Church.

Group info from the book John Group-Rebecca Whitaker Group & their Descendants
from Floyd H. Hanson 23024 Melrose Ave, East Detroit, MI 48021. (1975)

CHILD 3 - Laura Lou Rena BREED-1852
Sources for Rena:

BIRTH: Group book went by Rena. And census records as Arena.

MARRIAGE: Group book, list date and Madison Co. OH. to Elmera Gerald Clark and
had eleven children: Stephen Paul Monroe; Carl Orrest John Gregor James Noah;
Everett Clark; Mary Elizabeth; Frederick Gulson Elmera Gerald Jr; Robert
Franklin; Model Maria and Eva Mae Clark.

DEATH: Group book list death at Springfield, Community hospital.

1860 Madison Co. Union Twp. pg 244 #101/1131: Stephen Breed 20, Mary 20 wife,
Olive 5 dau, Lizzie 3 dau, Arena 1 dau, George Max 20 farm hand.

She was member of the Methodist Episcopal Church.

Group info from the book John Group-Rebecca Whitaker Group & their Descendants
from Floyd H. Hanson 23024 Melrose Ave, East Detroit, MI 48021. (1975)

CHILD 4 - Perlie Grace BREED-1854
Sources for Little Pearl:

BIRTH: Group book.

DEATH: Group book.

HUSBAND	Stephen Decatur GREGG-1842	Yr of Birth 1852
WIFE	Mary WILLOUGHBY-1849	Yr of Birth 1854

Gregg info from the book John Gregg-Rebecca Whittaker Gregg & their Descendants from Floyd H. Hanson 23096 Melrose Ave, East Detroit, MI 48021. (1975)

CHILD 5 - Stephanie Gail GREGG-1854

Sources for Stephanie:

BIRTH: Gregg book.

MARRIAGE: Gregg book list date but not place. Md J.F. Schlegel and had one child: Betty Lou Schlegel 1914- who md 1935 Robert J. Woods 1st and had 1 child: Stephanie Gail Woods 1936-? who md Albert Ross Mauri and had one child: b. 1958 and Stephanie md 2nd Sinclair Armstrong.

Gregg info from the book John Gregg-Rebecca Whittaker Gregg & their Descendants from Floyd H. Hanson 23096 Melrose Ave, East Detroit, MI 48021. (1975)

Stephen D Gregg

Birth: Apr. 29, 1852
Death: Nov. 4, 1932

Burial:
Paint Township Cemetery
London
Madison County
Ohio, USA

Created by: Dave
Record added: Mar 17, 2007
Find A Grave Memorial# 18491514

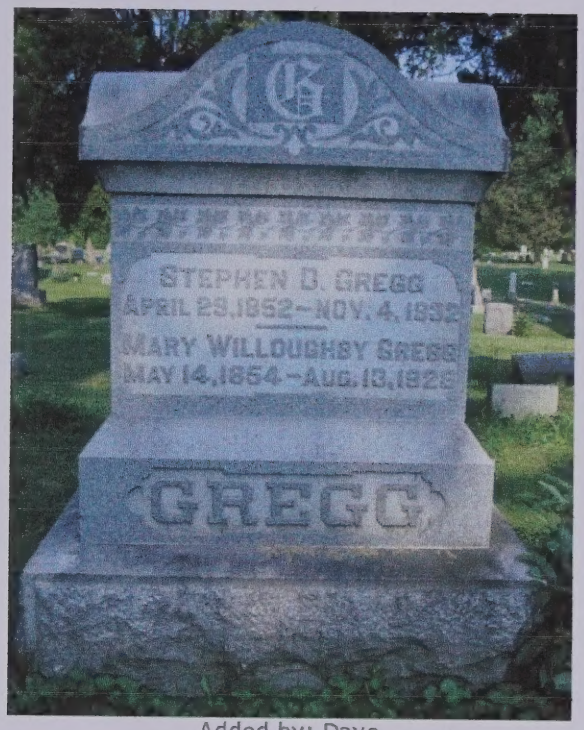

Added by: Dave

Added by: Dave

Stephen D Gregg

Birth: Apr. 29, 1852
Death: Nov. 4, 1922

Burial:
Paint Township Cemetery
London
Madison County
Ohio, USA

Created by: Dave
Record added: Mar 17, 2007
Find A Grave Memorial 18491514

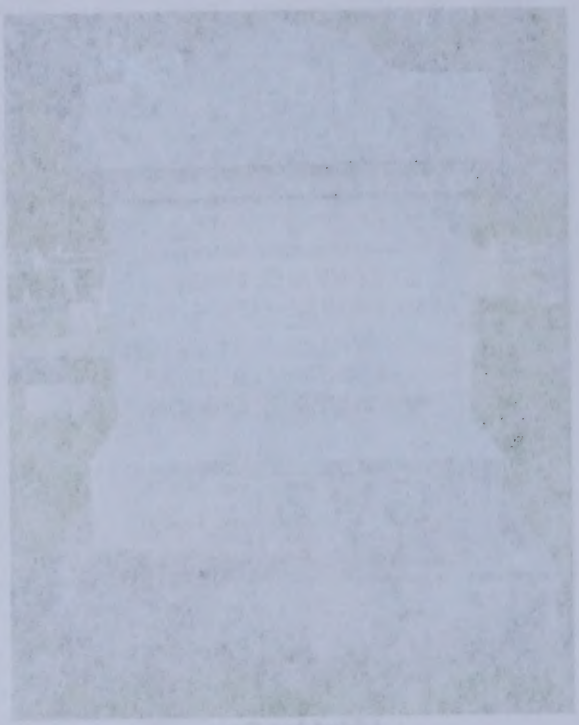

Added by: Dave

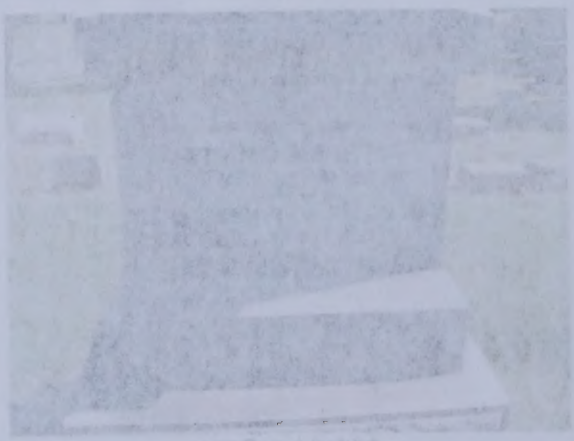

Added by: Dave

Mary *Willoughby* Gregg

Birth: May 14, 1854
Death: Aug. 13, 1925

Burial:
Paint Township Cemetery
London
Madison County
Ohio, USA

Created by: Dave
Record added: Mar 17, 2007
Find A Grave Memorial# 18491526

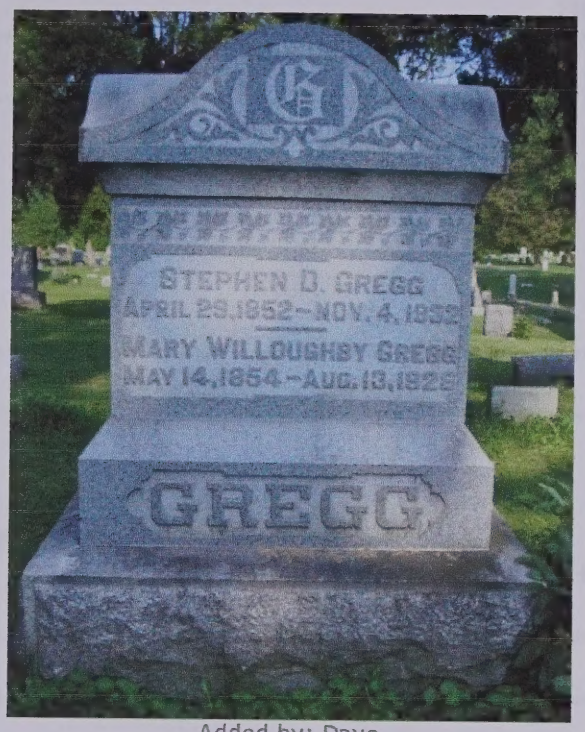

Added by: Dave

Added by: Dave

HUSBAND J. Wood JOHNSTON-1855

BORN: 1850 PLACE:
CHR.: PLACE:
DIED: 1923 PLACE:
BUR.: PLACE:
MARR: Abt 1877 PLACE:
FATHER:
MOTHER:

WIFE Mary Elizabeth "Lizzie" GREGG-1843

BORN: 1853 PLACE: ,,OH
CHR.: PLACE:
DIED: 1884 PLACE: ,Madison Co.,OH
BUR.: 1884 PLACE: Paint Twp.,Madison Co.,OH,Paint Twp. cem.
FATHER: Amos Thomas GREGG-1836 PARENTS' MRIN: 708
MOTHER: Hannah "Evalyn" WAGONER-1841

CHILDREN

1. NAME: Essie JOHNSTON-1856
---- BORN: 1878 PLACE:
F CHR.: PLACE:
DIED: 1950 PLACE:
BUR.: 1950 PLACE: Paint Twp.,Madison Co.,OH,Paint Twp. cem.
SPOUSE:
MARR: PLACE:

2. NAME: Alva W. JOHNSTON-1857
---- BORN: 1880 PLACE:
CHR.: PLACE:
DIED: 1935 PLACE:
BUR.: PLACE:
SPOUSE:
MARR: PLACE:

3. NAME:
---- BORN: PLACE:
CHR.: PLACE:
DIED: PLACE:
BUR.: PLACE:
SPOUSE:
MARR: PLACE:

4. NAME:
---- BORN: PLACE:
CHR.: PLACE:
DIED: PLACE:
BUR.: PLACE:
SPOUSE:
MARR: PLACE:

Gladys LaVon (Lowe) Treadway
2~~315 Hillside Court~~
Bettendorf, IA 52722-~~2715~~
~~C:\PAF\LOWE~~
Phone:(~~319~~) 355-2095
563

John Wood Johnston

Birth: Nov. 7, 1850
Death: Apr. 28, 1923

Burial:
Paint Township Cemetery
London
Madison County
Ohio, USA

Created by: Dave
Record added: Mar 17, 2007
Find A Grave Memorial# 18491563

Added by: Dave

Cemetery Photo
Added by: Dave

John Wood Johnston

Birth: Nov. 7, 1850
Death: Apr. 28, 1923

Burial:
Paint Township Cemetery
London
Madison County
Ohio, USA

Created by: Dave
Record added: Mar 17, 2007
Find A Grave Memorial# 18495563

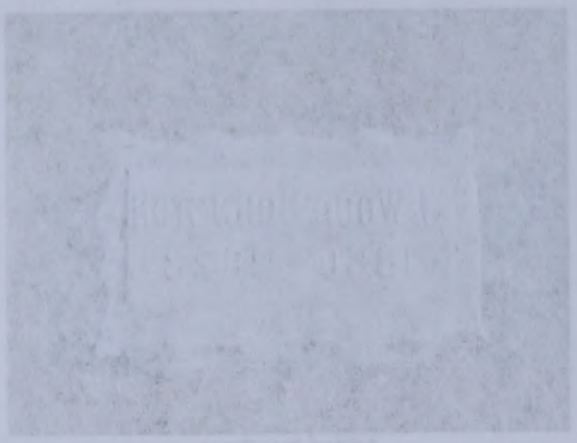

Added by: Dave

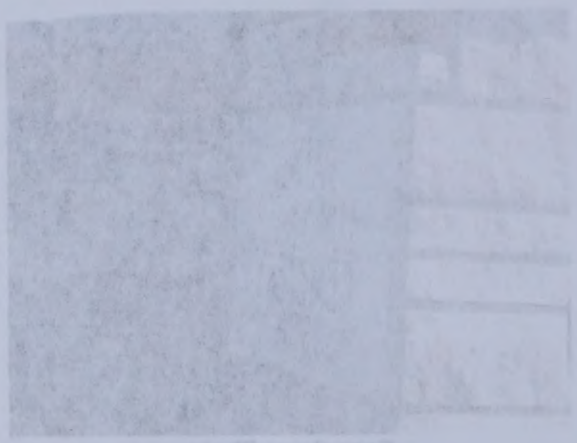

Cemetery Photo
Added by: Dave

Lizzie Johnston

Birth: 1853
Death: 1884

Burial:
Paint Township Cemetery
London
Madison County
Ohio, USA

Created by: Dave
Record added: Mar 17, 2007
Find A Grave Memorial# 18491577

Added by: Dave

Cemetery Photo
Added by: Dave

Lizzie Johnston

Birth: 1853
Death: 1884

Burial:
Paint Township Cemetery
London
Madison County
Ohio, USA

Created by: Dave
Record added: Mar 17, 2007
Find A Grave Memorial# 18451577

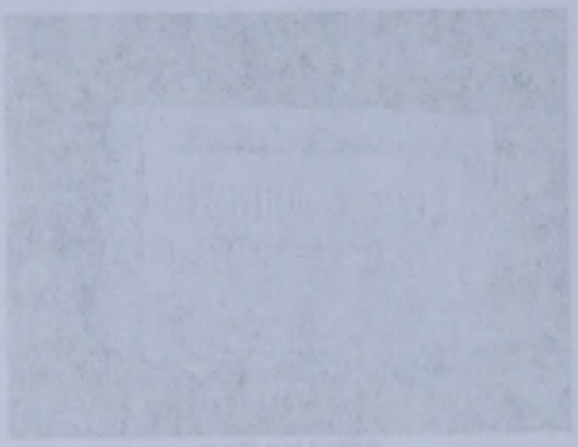

Added by: Dave

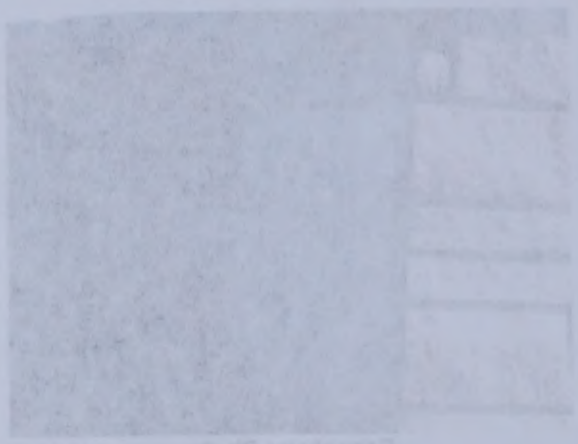

Cemetery Photo
Added by: Dave

HUSBAND J. Wood JOHNSTON-1855 Yr of Birth 1850
WIFE Mary Elizabeth "Lizzie" GREGG-1843 Yr of Birth 1853

HUSBAND - J. Wood JOHNSTON-1855

Sources for J.Wood:

BIRTH: Gregg Book.

MARRIAGE: No licence located to date. Gregg book.

DEATH: Gregg book

Gregg info from the book John Gregg-Rebecca Whittaker Gregg & their Descendants from Floyd H. Hanson 23096 Melrose Ave, East Detroit, MI 48021. (1975)

WIFE - Mary Elizabeth "Lizzie" GREGG-1843

Sources for Lizzie:

BIRTH: Gregg Book from Cemetery records and census records.

MARRIAGE: No licence located to date. Gregg book said she md J. Wood Johnston. Had two children: Essie Johnston 1878-1950 Paint twp. cem, md ? Nelson and Alva W. Johnston 1880-1935.

DEATH: Lizzie was buried in the Paint Twp. cemetery.

Madison Co. OH history listed one Thomas Gragg md to Hannah E. Waggoner with children: Stephen D., Mary Elizabeth, Josephine M., Rhoda, Emma, Grant W. & Lucy Luconda. Is probably this Amos Thomas Gregg, as children are same as in census.

Gregg info from the book John Gregg-Rebecca Whittaker Gregg & their Descendants from Floyd H. Hanson 23096 Melrose Ave, East Detroit, MI 48021. (1975)

CHILD 1 - Essie JOHNSTON-1856

Info from Gregg book. She md a Mr Nelson.

Gregg info from the book John Gregg-Rebecca Whittaker Gregg & their Descendants from Floyd H. Hanson 23096 Melrose Ave, East Detroit, MI 48021. (1975)

CHILD 2 - Alva W. JOHNSTON-1857

Info from Gregg book. (male or female?)

Gregg info from the book John Gregg-Rebecca Whittaker Gregg & their Descendants from Floyd H. Hanson 23096 Melrose Ave, East Detroit, MI 48021. (1975)

FAMILY GROUP RECORD-711

20 Jan 1994

HUSBAND M. Luther JOHNSON-1858

BORN: PLACE:
CHR.: PLACE:
DIED: PLACE:
BUR.: PLACE:
MARR: 30 Nov 1875 PLACE: ,,OH
FATHER:
MOTHER:

WIFE Josephine M. GREGG-1844

BORN: PLACE:
CHR.: PLACE:
DIED: PLACE:
BUR.: PLACE:
FATHER: Amos Thomas GREGG-1836 PARENTS' MRIN: 708
MOTHER: Hannah "Evalyn" WAGONER-1841

CHILDREN

1. NAME:
---- BORN: PLACE:
CHR.: PLACE:
DIED: PLACE:
BUR.: PLACE:
SPOUSE:
MARR: PLACE:

2. NAME:
---- BORN: PLACE:
CHR.: PLACE:
DIED: PLACE:
BUR.: PLACE:
SPOUSE:
MARR: PLACE:

3. NAME:
---- BORN: PLACE:
CHR.: PLACE:
DIED: PLACE:
BUR.: PLACE:
SPOUSE:
MARR: PLACE:

4. NAME:
---- BORN: PLACE:
CHR.: PLACE:
DIED: PLACE:
BUR.: PLACE:
SPOUSE:
MARR: PLACE:

Gladys LaVon (Lowe) Treadway
~~2815 Hillside Court~~
Bettendorf, IA 52722-~~2815~~
~~CAMPBELLOWE~~
Phone:(~~319~~ 563)355-2095

HUSBAND	M. Luther JOHNSON-1858	Yr of Birth
WIFE	Josephine M. GREGG-1844	Yr of Birth

HUSBAND - M. Luther JOHNSON-1858

Info from Gregg book.

Gregg info from the book John Gregg-Rebecca Whittaker Gregg & their Descendants from Floyd H. Hanson 23096 Melrose Ave, East Detroit, MI 48021. (1975)

WIFE - Josephine M. GREGG-1844

Sources for Josephine:

BIRTH: Madison Co. history book only list her as daughter. No date.

MARRIAGE: Gregg book said md 30 Nov 1875 to Luther Johnson. (he was md to someone else unless it is a different person--need to check.)

DEATH: No info to date.

Madison Co. OH history listed one Thomas Gragg md to Hannah E. Waggoner with children: Stephen D., Mary Elizabeth, Josephine M., Rhoda, Emma, Grant W. & Lucy Luconda. Is probably this Amos Thomas Gregg, as children are same as in census.

Gregg info from the book John Gregg-Rebecca Whittaker Gregg & their Descendants from Floyd H. Hanson 23096 Melrose Ave, East Detroit, MI 48021. (1975)

FAMILY GROUP RECORD-FT1
DOCUMENTATION

20 Jan 1994 Page 1 of 1

HUSBAND N. Luther JOHNSON-1858 Yr of Birth
WIFE Josephine M. BRIGG-1844 Yr of Birth

HUSBAND - N. Luther JOHNSON-1858
Info from Grego book.

Grego info from the book John Grego-Rebecca Whitaker Grego & Their Descendants
from Floyd H. Hanson 2309W Melrose Ave, East Detroit, MI 48021. (1973)

WIFE - Josephine M. BRIGG-1844
Sources for Josephine:

BIRTH: Mapleton Co. History book only list her as daughter. No date.

MARRIAGE: Grego book said on 30 Nov 1873 to Luther Johnson. (He was ed to someone else unless it is a different person--need to check.)

DEATH: No info to date.

Mapleton Co. Co history listed one Thomas Grego ed to Hannah E. Bragonier with children: Stephen G., Mary Elizabeth, Josephine M., Rhoda, Zana, Bruce H. & Lucy Lucinda. Is probably this same Thomas Grego, as children are same as in census.

Grego info from the book John Grego-Rebecca Whitaker Grego & Their Descendants
from Floyd H. Hanson 2309W Melrose Ave, East Detroit, MI 48021. (1973)

FAMILY GROUP RECORD-712

20 Jan 1994

HUSBAND Thomas ROLAND-1859

BORN: PLACE:
CHR.: PLACE:
DIED: PLACE:
BUR.: PLACE:
MARR: 16 Nov 1876 PLACE: ,,OH
FATHER:
MOTHER:

WIFE Rhoda GREGG-1845

BORN: PLACE:
CHR.: PLACE:
DIED: PLACE:
BUR.: PLACE:
FATHER: Amos Thomas GREGG-1836 PARENTS' MRIN: 708
MOTHER: Hannah "Evalyn" WAGONER-1841

CHILDREN

1. NAME:
---- BORN: PLACE:
CHR.: PLACE:
DIED: PLACE:
BUR.: PLACE:
SPOUSE:
MARR: PLACE:

2. NAME:
---- BORN: PLACE:
CHR.: PLACE:
DIED: PLACE:
BUR.: PLACE:
SPOUSE:
MARR: PLACE:

3. NAME:
---- BORN: PLACE:
CHR.: PLACE:
DIED: PLACE:
BUR.: PLACE:
SPOUSE:
MARR: PLACE:

4. NAME:
---- BORN: PLACE:
CHR.: PLACE:
DIED: PLACE:
BUR.: PLACE:
SPOUSE:
MARR: PLACE:

Gladys LaVon (Lowe) Treadway
~~2815 Hillside Court~~
Bettendorf, IA 52722-~~2815~~
~~C/APAF LOWE~~
Phone:(~~319~~ 563) 355-2095

HUSBAND	Thomas ROLAND-1859	Yr of Birth
WIFE	Rhoda GREGG-1845	Yr of Birth

HUSBAND - Thomas ROLAND-1859

Info from Gregg book.

Gregg info from the book John Gregg-Rebecca Whittaker Gregg & their Descendants from Floyd H. Hanson 23096 Melrose Ave, East Detroit, MI 48021. (1975)

WIFE - Rhoda GREGG-1845

Sources for Rhoda:

BIRTH: Madison Co. history book only list her as daughter. No date.

MARRIAGE: Gregg book said md 16 NOv 1876 to Thomas Roland

DEATH: No info to date.

Madison Co. OH history listed one Thomas Gragg md to Hannah E. Waggoner with children: Stephen D., Mary Elizabeth, Josephine M., Rhoda, Emma, Grant W. & Lucy Luconda. Is probably this Amos Thomas Gregg, as children are same as in census.

Gregg info from the book John Gregg-Rebecca Whittaker Gregg & their Descendants from Floyd H. Hanson 23096 Melrose Ave, East Detroit, MI 48021. (1975)

FAMILY GROUP RECORD-713

20 Jan 1994

HUSBAND William? MC FARLAND?-1860

BORN: PLACE:
CHR.: PLACE:
DIED: PLACE:
BUR.: PLACE:
MARR: 4 Feb 1883 PLACE: ,,OH
FATHER:
MOTHER:

WIFE Emma GREGG-1846

BORN: 1860 PLACE: ,,OH
CHR.: PLACE:
DIED: PLACE:
BUR.: PLACE:
FATHER: Amos Thomas GREGG-1836 PARENTS' MRIN: 708
MOTHER: Hannah "Evalyn" WAGONER-1841

CHILDREN

1. NAME:
---- BORN: PLACE:
CHR.: PLACE:
DIED: PLACE:
BUR.: PLACE:
SPOUSE:
MARR: PLACE:

2. NAME:
---- BORN: PLACE:
CHR.: PLACE:
DIED: PLACE:
BUR.: PLACE:
SPOUSE:
MARR: PLACE:

3. NAME:
---- BORN: PLACE:
CHR.: PLACE:
DIED: PLACE:
BUR.: PLACE:
SPOUSE:
MARR: PLACE:

4. NAME:
---- BORN: PLACE:
CHR.: PLACE:
DIED: PLACE:
BUR.: PLACE:
SPOUSE:
MARR: PLACE:

Gladys LaVon (Lowe) Treadway
28~~15 Hillside Court~~
Bettendorf, IA 52722-~~2815~~
~~(319) LOWE~~
Phone:(~~319~~) 355-2095
563

HUSBAND	William? MC FARLAND?-1860	Yr of Birth
WIFE	Emma GREGG-1846	Yr of Birth 1860

HUSBAND - William? MC FARLAND?-1860

Info from Gregg book. Did or didnot marry?

Gregg info from the book John Gregg-Rebecca Whittaker Gregg & their Descendants from Floyd H. Hanson 23096 Melrose Ave, East Detroit, MI 48021. (1975)

WIFE - Emma GREGG-1846

Sources for Emma:

BIRTH: Madison Co. history book list her as daughter as does 1880 census.

MARRIAGE: Gregg book said did she marry or not? 4 Feb 1883 Wm McFarland.

DEATH: No info to date.

1880 Madison Co. OH census list Emma age 20 as daughter with parents.

Madison Co. OH history listed one Thomas Gragg md to Hannah E. Waggoner with children: Stephen D., Mary Elizabeth, Josephine M., Rhoda, Emma, Grant W. & Lucy Luconda. Is probably this Amos Thomas Gregg, as children are same as in census.

Gregg info from the book John Gregg-Rebecca Whittaker Gregg & their Descendants from Floyd H. Hanson 23096 Melrose Ave, East Detroit, MI 48021. (1975)

FAMILY GROUP RECORD-714

20 Jan 1994

HUSBAND Grant W. GREGG-1847

BORN: 1866 PLACE: ,,OH
CHR.: PLACE:
DIED: PLACE:
BUR.: PLACE:
MARR: PLACE:
FATHER: Amos Thomas GREGG-1836 PARENTS' MRIN: 708
MOTHER: Hannah "Evalyn" WAGONER-1841

WIFE Minnie? A. WARNER?-1861

BORN: PLACE:
CHR.: PLACE:
DIED: PLACE:
BUR.: PLACE:
FATHER:
MOTHER:

CHILDREN

1. NAME:
---- BORN: PLACE:
CHR.: PLACE:
DIED: PLACE:
BUR.: PLACE:
SPOUSE:
MARR: PLACE:

2. NAME:
---- BORN: PLACE:
CHR.: PLACE:
DIED: PLACE:
BUR.: PLACE:
SPOUSE:
MARR: PLACE:

3. NAME:
---- BORN: PLACE:
CHR.: PLACE:
DIED: PLACE:
BUR.: PLACE:
SPOUSE:
MARR: PLACE:

4. NAME:
---- BORN: PLACE:
CHR.: PLACE:
DIED: PLACE:
BUR.: PLACE:
SPOUSE:
MARR: PLACE:

Gladys LaVon (Lowe) Treadway
2815 ~~Hillside Court~~
Bettendorf, IA 52722-2815
~~G LAVON LOWE~~
Phone:(319) 355-2095
563

HUSBAND	Grant W. GREGG-1847	Yr of Birth 1866
WIFE	Minnie? A. WARNER?-1861	Yr of Birth

HUSBAND - Grant W. GREGG-1847

Sources for Grant:

BIRTH: Madison Co. history book list him as son and census b 1866.

MARRIAGE: Gregg book said he md 12 Nov 1871 Minnie A. Warner. But he wasn't born until 1866 so that isn't possible.

DEATH: No info to date.

1880 Madison Co. OH census list Grant age 14 as son with parents.

Madison Co. OH history listed one Thomas Gragg md to Hannah E. Waggoner with children: Stephen D., Mary Elizabeth, Josephine M., Rhoda, Emma, Grant W. & Lucy Luconda. Is probably this Amos Thomas Gregg, as children are same as in census.

Gregg info from the book John Gregg-Rebecca Whittaker Gregg & their Descendants from Floyd H. Hanson 23096 Melrose Ave, East Detroit, MI 48021. (1975)

WIFE - Minnie? A. WARNER?-1861

Info from Gregg book.

Gregg info from the book John Gregg-Rebecca Whittaker Gregg & their Descendants from Floyd H. Hanson 23096 Melrose Ave, East Detroit, MI 48021. (1975)

Family Group Record

Husband **Frank C-G Curtiss**

Born 2 Feb 1871	Place Avoca, Pottawattami Co. IA	LDS ordinance dates	Temple
Christened	Place	Baptized	
Died 29 Jul 1948	Place Columbus, Franklin Co. OH	Endowed	
Buried 1948	Place PT, MC, OH, Paint Twp. cem.	Sealed to parents	
Married 18 Feb 1888	Place , OH	Sealed to spouse	
Husband's father George W. Curtiss			
Husband's mother Ellen M. Stedwell			

Wife **Luca Lucinda "Laca" Gregg**

Born 1870	Place Madison Co, OH	LDS ordinance dates	Temple
Christened	Place	Baptized	
Died 1911	Place , Madison Co., OH	Endowed	
Buried 1911	Place PT, MC, OH, Paint Twp. cem.	Sealed to parents	
Wife's father Amos Thomas Gregg			
Wife's mother Hannah "Evalyn" Wagoner			

Children List each child in order of birth.

		LDS ordinance dates	Temple

1 M **Franklin Curtis**

Born 1905	Place	Baptized	
Christened	Place	Endowed	
Died 1910	Place , OH	Sealed to parents	
Buried 1910	Place Paint Twp., Madison Co., OH, Paint Twp. cem.		
Spouse			
Married	Place	Sealed to spouse	

2 M **Lowell Curtis**

Born	Place	Baptized	
Christened	Place	Endowed	
Died	Place	Sealed to parents	
Buried	Place		
Spouse			
Married	Place	Sealed to spouse	

Prepared by Gladys LaVon (Lowe) Treadway	Address 1104 Kimberly Rd. Unit #403
Phone (563) 355-2095	Bettendorf, IA 52722-4111
E-mail address gltreadway77@gmail.com	
Date prepared 29 Aug 2016	Scott

Family Group Record

Husband **Frank C-G Curtiss**

Born	2 Feb 1871	Place: Avoca, Pottawattomi Co, IA	LDS ordinance date: Temple
Christened		Place:	Endowed
Died	20 Jul 1918	Place: Columbus, Franklin Co, OH	Sealed
Buried	1948	Place: PT, MC, OH, Paint Twp, cem.	Sealed to parents
Married	16 Feb 1893	Place: , OH	Sealed to spouse
Husband's father	George W. Curtiss		
Husband's mother	Ellen M. Gladwell		

Wife **Luca Lucinda "Luca" Gregg**

Born	1870	Place: Madison Co, OH	LDS ordinance date: Temple
Christened		Place:	Endowed
Died	1911	Place: , Madison Co, OH	Sealed
Buried	1911	Place: PT, MC, OH, Paint Twp, cem.	Sealed to parents
Wife's father	Amos Thomas Gregg		
Wife's mother	Hannah "Evahn" Wagner		

Children - List each child in order of birth.

1 M	**Franklin Curtis**		LDS ordinance date: Temple
Born	1905	Place:	Endowed
Christened		Place:	Sealed
Died	1910	Place: , OH	Sealed to parents
Buried	1910	Place: Paint Twp, Madison Co, OH, Paint Twp, cem.	
Spouse			
Married		Place:	Sealed to spouse
2 M	**Lowell Curtis**		
Born		Place:	Endowed
Christened		Place:	Endowed
Died		Place:	Sealed to parents
Buried		Place:	
Spouse			
Married		Place:	Sealed to spouse

Prepared by	Gladys Lavon (Lowe) Tiedemann
Phone	(563) 355-2095
E-mail address	ohiowaway77@gmail.com
Date prepared	29 Aug 2016
Address	1106 Kimberly Rd, Unit #202
	Bettendorf, IA 52722-4111
	Scott

Family Group Record

Husband **Frank C-G Curtiss**

Wife **Luca Lucinda "Laca" Gregg**

Notes

HUSBAND - Frank C-G Curtiss

Info from Gregg book.

Gregg info from the book John Gregg-Rebecca Whittaker Gregg & their Descendants from Floyd H. Hanson 23096 Melrose Ave, East Detroit, MI 48021. (1975)

Find A Grave internet site listed his name as Frank G. Curtis b. 1871, d 1948, parents George W. and Ellen M. Stedwell 2 siblings.pic of grave marker.

WIFE - Luca Lucinda "Laca" Gregg

Sources for Laca:

BIRTH: Madison Co. history book list her as Lucy Luconda and census list her as Lucy but Gregg book list her as Luca Lucinda and cemetery stone list her as Laca G. (Gregg) Curtis 1870-1911.

MARRIAGE: Gregg book said she md 18 Feb 1888 Frank C. Curtis and had 2 children. Franklin & Lowell Curtis.

DEATH: She was buried in the Paint Twp. cemetery with her husband and son Franklin Curtis 1905-1910.

1880 Madison Co. OH census list Lucy age 10 as daughter with parents.

Madison Co. OH history listed one Thomas Gragg md to Hannah E. Waggoner with children: Stephen D., Mary Elizabeth, Josephine M., Rhoda, Emma, Grant W. & Lucy Luconda. Is probably this Amos Thomas Gregg, as children are same as in census.

Gregg info from the book John Gregg-Rebecca Whittaker Gregg & their Descendants from Floyd H. Hanson 23096 Melrose Ave, East Detroit, MI 48021. (1975)

CHILD 1 - Franklin Curtis

Info from Gregg book.

Gregg info from the book John Gregg-Rebecca Whittaker Gregg & their Descendants from Floyd H. Hanson 23096 Melrose Ave, East Detroit, MI 48021. (1975)

CHILD 2 - Lowell Curtis

Info from Gregg book.

Gregg info from the book John Gregg-Rebecca Whittaker Gregg & their Descendants from Floyd H. Hanson 23096 Melrose Ave, East Detroit, MI 48021. (1975)

Family Group Record

Husband Frank C-G Curtiss

Wife Luca Lucinda "Laca" Gregg

Notes

HUSBAND - Frank C-G Curtiss
Info from Gregg book.

Gregg info from the book John Gregg-Rebecca Whittaker Gregg & their Descendants from Floyd H. Hanson 23095 Melrose Ave, East Detroit, MI 48021. (1975)

Find A Grave indexed site listed his name as Frank G. Curtis b. 1871, d 1948, parents George W. and Ellen M. Sedwell 2 siblings,pic of grave marker.

WIFE - Luca Lucinda "Laca" Gregg
Sources for Laca:

BIRTH: Madison Co. history book list her as Lucy Lucinda and census list her as Lucy, but Gregg book list her as Luca Lucinda and cemetery stone list her as Laca G. (Gregg) Curtis 1870-1911.

MARRIAGE: Gregg book said she md 18 Feb 1888 Frank C. Curtis and had 2 children. Franklin & Lowell Curtis.

DEATH: She was buried in the Paint Twp. cemetery with her husband and son Franklin Curtis 1905-1910.

1880 Madison Co. OH census list Lucy age 10 as daughter with parents.

Madison Co. OH history listed one Thomas Gregg md to Hannah E. Waggoner with children: Stephen D., Mary Elizabeth, Josephine M., Rhoda, Emma, Grant W. & Lucy Lucinda. Is probably the Amos Thomas Gregg, as children are same as in census.

Gregg info from the book John Gregg-Rebecca Whittaker Gregg & their Descendants from Floyd H. Hanson 23095 Melrose Ave, East Detroit, MI 48021. (1975)

CHILD 1 - Franklin Curtis
Info from Gregg book.

Gregg info from the book John Gregg-Rebecca Whittaker Gregg & their Descendants from Floyd H. Hanson 23095 Melrose Ave, East Detroit, MI 48021. (1975)

CHILD 2 - Lowell Curtis
Info from Gregg book.

Gregg info from the book John Gregg-Rebecca Whittaker Gregg & their Descendants from Floyd H. Hanson 23095 Melrose Ave, East Detroit, MI 48021. (1975)

Laca Lucinda *Gregg* Curtiss

Birth: 1870
Madison County
Ohio, USA
Death: 1911
Ohio, USA

Burial:
Paint Township Cemetery
London
Madison County
Ohio, USA

Created by: richard d. curtiss
Record added: Jun 28, 2004
Find A Grave Memorial# 9008376

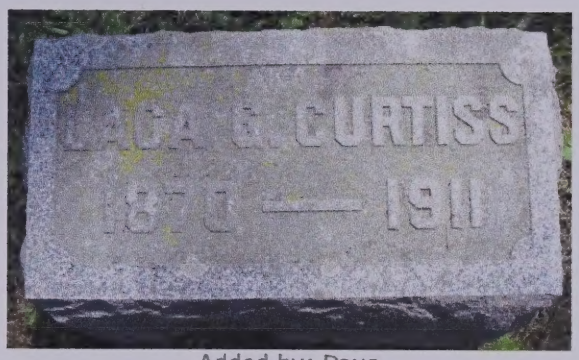

Added by: Dave

Added by: Lulabell

Cemetery Photo
Added by: Dave

GOD BLESS YOU ALWAYS
- Me & Badger ♥
Added: Jun. 28, 2004

Luca Lucinda Gregg Curtiss

Birth: 1870
Madison County
Ohio, USA
Death: 1911
Ohio, USA

Burial:
Saint Township Cemetery
London
Madison County
Ohio, USA

Created by: richard d. curtiss
Record added: Jun 28, 2004
Find A Grave Memorial# 9008376

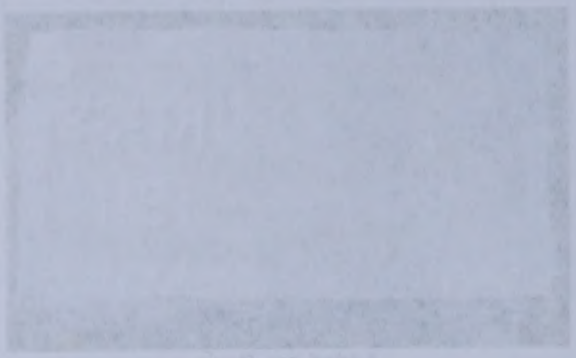
Added by: Davis

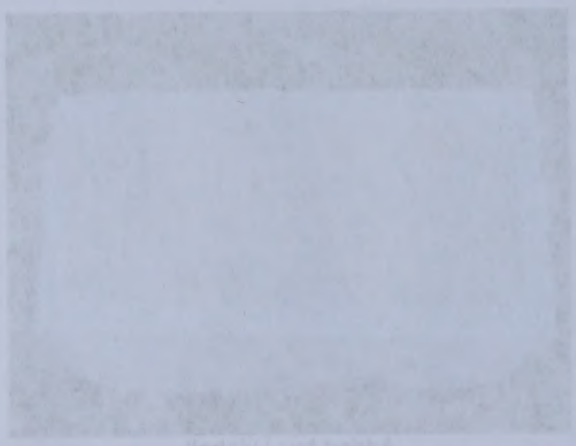
Added by: Wabell

Cemetery Photo
Added by: Dana

GOD BLESS YOU ALWAYS
- Me & Badger ♥
Added: Jun 28, 2004

Frank G Curtiss

Birth: Feb. 2, 1871
Avoca
Pottawattamie County
Iowa, USA
Death: Jul. 29, 1948
Columbus
Franklin County
Ohio, USA

Added by: Dave

Added by: Lulabell

Family links:
Parents:
George W Curtiss (1835 - 1905)
Ellen M *Stedwell* Curtiss (1836 - 1885)

Siblings:
Mary E. *Curtiss* Berkeley (1860 - 1945)*
William N. Curtiss (1861 - 1934)*
Frank G Curtiss (1871 - 1948)

*Calculated relationship

Burial:
Paint Township Cemetery
London
Madison County
Ohio, USA

Created by: richard d. curtiss
Record added: Jun 28, 2004
Find A Grave Memorial# 9008353

Cemetery Photo
Added by: Dave

REST IN PEACE
- Me & Badger ♥
Added: Jun. 28, 2004

Frank G Curtiss

Birth: Feb. 2, 1871
Avoca
Pottawattamie County
Iowa, USA
Death: Jul. 29, 1948
Columbus
Franklin County
Ohio, USA

Family links:
Parents:
George W Curtiss (1835 - 1905)
Ellen M Stedwell Curtiss (1836 - 1885)

Siblings:
Mary E. Curtiss Berkeley (1860 - 1945)*
William N. Curtiss (1861 - 1934)*
Frank G Curtiss (1871 - 1948)

*calculated relationship

Burial:
Mt Pilgrim Township Cemetery
Brandon
Madison County
Ohio, USA

Created by: richard d. curtiss
Record added: Jun 28, 2004
Find A Grave Memorial# 9008353

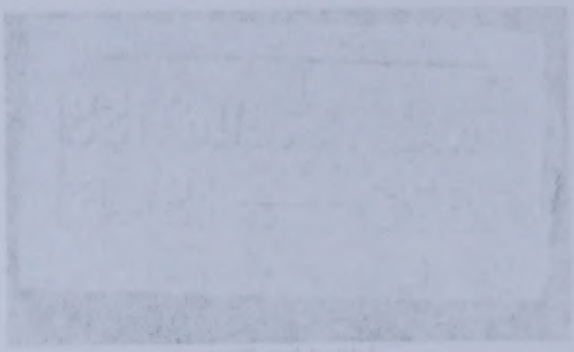

Added by: Dave

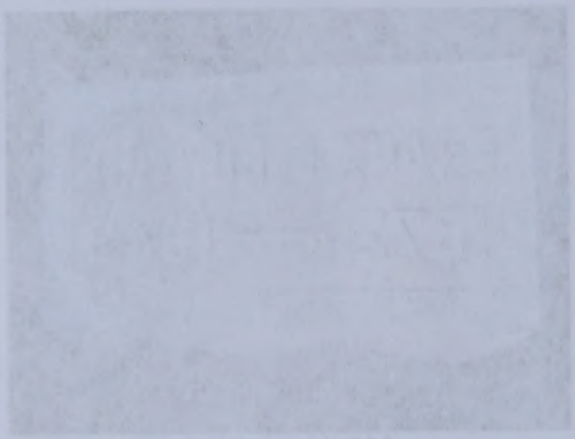

Added by: Judy

Cemetery Photo
Added by: Dave

REST IN PEACE
- Me & Raggy -
Added: Jun 28, 2004

Family Group Record

Husband **James Harvey Hanson**

Born 11 Sep 1824	Place Union Twp., Madison Co., OH	LDS ordinance dates	Temple
Christened	Place	Baptized	
Died 18 Sep 1889	Place Big Creek Twp., Neosho Co., KS	Endowed	
Buried	Place	Sealed to parents	
Married 25 Dec 1846	Place , Madison Co., OH	Sealed to spouse	
Husband's father Hollis Hanson			
Husband's mother Elizabeth ?Unknown			

Wife **Sidna Gregg**

Born 11 Dec 1825	Place , Madison Co., OH	LDS ordinance dates	Temple
Christened	Place	Baptized	
Died 18 Aug 1907	Place Leanna, Allen Co., KS	Endowed	
Buried 1907	Place , Allen Co., KS	Sealed to parents	
Wife's father Reuben C. Gregg			
Wife's mother Phebe Harpole			

Children List each child in order of birth. LDS ordinance dates | Temple

1 M **William Arthur Hanson**

Born 23 Dec 1847	Place Union Twp, Madison Co. OH	Baptized	
Christened	Place	Endowed	
Died 1 Nov 1926	Place Big Creek, Neosho, KS	Sealed to parents	
Buried	Place Chanute, Neosho Co, KS, Elmwood cem.		
Spouse Sarah Isabelle "Belle" Trammel			
Married 3 Nov 1880	Place , Neosho Co., KS	Sealed to spouse	

2 M **James Madison Hanson**

Born 11 Jun 1849	Place Union Twp, Madison Co. OH	Baptized	
Christened	Place	Endowed	
Died 2 Aug 1922	Place Moran, Allen co. KS	Sealed to parents	
Buried	Place Moran, Allen co. KS, Moran cem.		
Spouse Lydia Lenora Bowman			
Married 12 Mar 1878	Place	Sealed to spouse	

3 F **Mary Elizabeth Hanson**

Born 12 Jun 1851	Place , Warren Co., IN	Baptized	
Christened	Place	Endowed	
Died 25 May 1933	Place BigCreek Twp, Neosha Co. KS	Sealed to parents	
Buried	Place Neosha Co, KS, Leanna Cem.		
Spouse Robert "Rob" Hubert Cunningham			
Married Bef 1875	Place	Sealed to spouse	

Prepared by Gladys LaVon (Lowe) Treadway	Address 1104 Kimberly Rd. Unit #403
Phone (563) 355-2095	Bettendorf, IA 52722-4111
E-mail address gltreadway77@gmail.com	
Date prepared 29 Aug 2016	Scott

Family Group Record

Husband

James Harvey Hanson

Born	11 Sep 1824	Place: Union Twp., Madison Co., OH	LDS baptism date: Temple:
Christened		Place:	Sealed to parents:
Died	18 Sep 1899	Place: Big Creek Twp., Neosho Co., KS	Endowed:
Buried		Place:	Sealed to spouse:
Married	25 Dec 1845	Place: , Madison Co., OH	Sealed to spouse:
Husband's father:	Hollis Hanson		
Husband's mother:	Elizabeth Judytown		

Wife

Sidna Green

Born	11 Dec 1825	Place: , Madison Co., OH	LDS baptism date: Temple:
Christened		Place:	Sealed to parents:
Died	18 Aug 1907	Place: Leanna, Allen Co., KS	Endowed:
Buried	1907	Place: , Allen Co., KS	Sealed to spouse:
Wife's father:	Reuben C. Green		
Wife's mother:	Phoebe Harpole		

Children: List each child in order of birth. LDS baptism date: Temple:

1 M **William Arthur Hanson**

Born	23 Dec 1847	Place: Union Twp., Madison Co., OH	Baptized:
Christened		Place:	Confirmed:
Died	1 Nov 1926	Place: Big Creek, Neosho, KS	Sealed to parents:
Buried		Place: Chanute, Neosho Co., KS, Brookside Cem.	
Spouse:	Sarah Isabelle "Belle" Trammel		
Married	2 Nov 1880	Place: , Allegany Co., KS	Sealed to spouse:

2 M **James Madison Hanson**

Born	11 Jun 1849	Place: Union Twp., Madison Co., OH	Baptized:
Christened		Place:	Confirmed:
Died	2 Aug 1922	Place: Morris, Allen Co., KS	Sealed to parents:
Buried		Place: Morris, Allen Co., KS, Moran Cem.	
Spouse:	Lydia Lenora Bowman		
Married	12 Mar 1872	Place:	Sealed to spouse:

3 F **Mary Elizabeth Hanson**

Born	12 Jun 1851	Place: , Warren Co., IN	Baptized:
Christened		Place:	Confirmed:
Died	25 May 1933	Place: Big Creek Twp., Neosho Co., KS	Sealed to parents:
Buried		Place: Neosho Co., KS, Lebanon Cem.	
Spouse:	Robert "Rob" Hubert Cunningham		
Married	Bef. 1875	Place:	Sealed to spouse:

Prepared by:	Gladys Lavon (Lowe) Treadway	Address:	1104 Kimberly Rd. Unit #402
Phone:	(563) 355-2085		Bettendorf, IA 52722-4111
Email address:	gltreadway77@gmail.com		
Date prepared:	24 Aug 2016		Scott

Family Group Record

Husband James Harvey Hanson

Wife Sidna Gregg

Children List each child in order of birth.

				LDS ordinance dates	Temple
4	M	**John Amos Hanson**			
	Born	1853	Place , Warren Co., IN	Baptized	
	Christened		Place	Endowed	
	Died	1861	Place , Iroquois Co., IL	Sealed to parents	
	Buried		Place		
	Spouse				
	Married		Place	Sealed to spouse	
5	F	**Margaret Ann Hanson**			
	Born	1857	Place , Warren Co., IN	Baptized	
	Christened		Place	Endowed	
	Died	1869	Place , Iroquois Co., IL	Sealed to parents	
	Buried		Place		
	Spouse				
	Married		Place	Sealed to spouse	
6	M	**Thomas Jefferson Hanson**			
	Born	12 Jan 1859	Place , Warren Co., IN	Baptized	
	Christened		Place	Endowed	
	Died	20 Mar 1891	Place Leanna, Allen Co. KS	Sealed to parents	
	Buried		Place Neosha Co, KS, Leanna Cem.		
	Spouse	Cora Ruth Smith			
	Married	3 Mar 1889	Place Allen Co. KS	Sealed to spouse	
7	M	**Robert Addison Hanson**			
	Born	8 Sep 1860	Place , Iroquois Co., IL	Baptized	
	Christened		Place	Endowed	
	Died	17 Nov 1937	Place	Sealed to parents	
	Buried		Place		
	Spouse				
	Married		Place	Sealed to spouse	
8	M	**Lew Wallace Hanson**			
	Born	1862	Place , Iroquois Co., IL	Baptized	
	Christened		Place	Endowed	
	Died	1869	Place , Iroquois Co., IL	Sealed to parents	
	Buried		Place		
	Spouse				
	Married		Place	Sealed to spouse	

Family Group Record

Husband James Harvey Hanson

Wife Sidna Greig

Children List each child in order of birth

4	M	John Amos Hanson			
		Born	1853	Place , Warren Co., IN	Source
		Christened		Place	Endowed
		Died	1861	Place , Iroquois Co., IL	Sealed to parents
		Buried		Place	
		Spouse			
		Married		Place	Sealed to spouse
5	F	Margaret Ann Hanson			
		Born	1857	Place , Warren Co., IN	Source
		Christened		Place	Endowed
		Died	1869	Place , Iroquois Co., IL	Sealed to parents
		Buried		Place	
		Spouse			
		Married		Place	Sealed to spouse
6	M	Thomas Jefferson Hanson			
		Born	12 Jan 1859	Place , Warren Co., IN	Source
		Christened		Place	Endowed
		Died	20 Mar 1891	Place Lecanna, Allen Co, KS	Sealed to parents
		Buried		Place Neosho Co, KS, Legena Cem	
		Spouse	Cora Ruth Smith		
		Married	3 Mar 1889	Place Allen Co, KS	Sealed to spouse
7	M	Robert Addison Hanson			
		Born	8 Sep 1870	Place , Iroquois Co., IL	Source
		Christened		Place	Endowed
		Died	12 Nov 1937	Place	Sealed to parents
		Buried		Place	
		Spouse			
		Married		Place	Sealed to spouse
8	M	Lew Wallace Hanson			
		Born	1862	Place , Iroquois Co., IL	Source
		Christened		Place	Endowed
		Died	1869	Place , Iroquois Co., IL	Sealed to parents
		Buried		Place	
		Spouse			
		Married		Place	Sealed to spouse

Family Group Record

Husband	**James Harvey Hanson**
Wife	**Sidna Gregg**

Children List each child in order of birth.			LDS ordinance dates	Temple
9 M	**Lincoln C. "Link" Hanson**			
Born 8 Nov 1864	Place , Iroquois Co., IL		Baptized	
Christened	Place		Endowed	
Died 13 Apr 1956	Place Wichita, Sedgwick Co. KS		Sealed to parents	
Buried	Place Odense, Neosho Co. KS			
Spouse Adalade "Addie" Rosalie Reeves				
Married 14 Mar 1897	Place BigCreek Twp, Neosho Co. KS		Sealed to spouse	

Notes

HUSBAND - James Harvey Hanson

1850 Madison Co. OH Union Twp. pg 185 7 Sep 130/130: Harvey Hanson 26 OH, Sidney 25 OH, Amos Gregg 27 OH, Reuben Gregg 22, John Gregg 17, Adison Gregg 9, William Hanson 2, James M. Hanson 1, Phebe Gregg 52 VA $1245-.

1860-70 need to check Madison Co. OH.

Gregg info from the book John Gregg-Rebecca Whittaker Gregg & their Descendants from Floyd H. Hanson 23096 Melrose Ave, East Detroit, MI 48021. (1975)

James was post master, farmer, cobler and community leader.

WIFE - Sidna Gregg

Sources for Sidna:

BIRTH: Gregg Book by Floyd H. Hanson. Name usually written Sidna but could have been Sidney?

MARRIAGE: Recorded Madison Co. OH They had 9 children.

DEATH: Gregg Book said Allen Co. KS and probably buried there. Harpole book listed death date as 24 Jul 1905 Leanna, Allen Co. Ks. (need to recheck date).

1830 Madison Co. Union Twp. OH pg 93: Phebe Gregg males--to 5-1 5/10-1 females--to 5-1 10/15-1 30/40-1. Sidna would be age 5.

1840 Madison Co. OH Union Twp. pg 42: Phebe Gregg males 5/10-1 10/15-1 15/20-1 females--10/15-1 40/50-1. Sidna would be age 15.

1850 Madison Co. OH Union Twp. pg 185 7 Sep 130/130: Harvey Hanson 26 OH, Sidney 25 OH, Amos Gregg 27 OH, Reuben Gregg 22, John Gregg 17, Adison Gregg 9, William Hanson 2, James M. Hanson 1, Phebe Gregg 52 VA $1245-.

1860-70 need to check Madison Co. OH.

Gregg info from the book John Gregg-Rebecca Whittaker Gregg & their Descendants from Floyd H. Hanson 23096 Melrose Ave, East Detroit, MI 48021. (1975)

CHILD 1 - William Arthur Hanson

Info from Michale Harpold, NY 1986 from update Harpole Cousins book.

Also from Floyd Hanson book.

1850 Madison Co. OH Union Twp. pg 185 7 Sep 130/130: Harvey Hanson 26 OH, Sidney 25 OH, Amos Gregg 27 OH, Reuben Gregg 22, John Gregg 17, Adison Gregg 9, William Hanson 2, James M. Hanson 1, Phebe Gregg 52 VA $1245-.

Gregg info from the book John Gregg-Rebecca Whittaker Gregg & their Descendants

Family Group Record

Husband James Harvey Hanson

Wife Sidna Gregg

Children List each child in order of birth.

M	Lincoln C. "Link" Hanson			
Born	8 Nov 1864	Place	Jropkins Co., IL	Married
Christened		Place		Died/Died
Died	13 Apr 1936	Place	Wichita, Sedgwick Co, KS	Buried/Buried by parents
Buried		Place	Cedarvale, Neosho Co, KS	
Source	Adriance "Adulie" Rosalie Reeves			
Married	14 Mar 1892	Place	Bird Creek Twp, Neosho Co, KS	Buried/Buried by spouse

Notes

HUSBAND - James Harvey Hanson
1850 Madison Co. OH Union Twp, pg 185 7 Sep 1850/130: Harvey Hanson 26 OH, Sidney 25 OH, Amos Gregg 27 OH, Reuben Gregg 22, John Gregg 12, Adison Gregg 9, William Hanson 2, James M. Hanson 1, Phebe Gregg 52 VA $12245-

1880-70 need to check Madison Co. OH.

Gregg info from the book John Gregg-Rebecca Whitaker Gregg & their Descendants from Floyd H. Hanson 23056 Melrose Ave. East Detroit, MI 48021. (1975)

James was post master, farmer, cobler and community leader.

WIFE - Sidna Gregg
Sources for Sidna:

BIRTH: Gregg Book by Floyd H. Hanson. Name usually written Sidna but could have been Sidney?

MARRIAGE: Recorded Madison Co. OH. They had 9 children.

DEATH: Gregg Book said Allen Co. KS and probably buried there. Hanson book listed death date as 24 Jul 1895 Leanna, Allen Co. KS. (need to recheck date)

1830 Madison Co. Union Twp. OH pg 93: Phebe Gregg males-to 5-1 5/10-1 females-to 5-1 10/15-1 20/40-1. Sidna would be age 5.

1840 Madison Co. OH Union Twp. pg 42: Phebe Gregg males 5/10-1 10/15-1 15/20-1 females-10/15-1 40/50-1. Sidna would be age 15.

1850 Madison Co. OH Union Twp, pg 185 7 Sep 1850/130: Harvey Hanson 26 OH, Sidney 25 OH, Amos Gregg 27 OH, Reuben Gregg 22, John Gregg 12, Adison Gregg 9, William Hanson 2, James M. Hanson 1, Phebe Gregg 52 VA $12245-

1880-70 need to check Madison Co. OH

Gregg info from the book John Gregg-Rebecca Whitaker Gregg & their Descendants from Floyd H. Hanson 23056 Melrose Ave. East Detroit, MI 48021. (1975)

CHILD 1 - William Arthur Hanson
Info from Michele Hampold, NY 1985 from update Hampold Cousins book.

Also from Floyd Hanson book.

1850 Madison Co. OH Union Twp, pg 185 7 Sep 1850/130: Harvey Hanson 26 OH, Sidney 25 OH, Amos Gregg 27 OH, Reuben Gregg 22, John Gregg 12, Adison Gregg 9, William Hanson 2, James M. Hanson 1, Phebe Gregg 52 VA $12245-

Gregg info from the book John Gregg-Rebecca Whitaker Gregg & their Descendants

Family Group Record

Husband **James Harvey Hanson**

Wife **Sidna Gregg**

Notes

CHILD 1 - William Arthur Hanson (Continued)
from Floyd H. Hanson 23096 Melrose Ave, East Detroit, MI 48021. (1975)

Find A Grave internet site listed birth and death dates of William A.. Civil War, 1861-1865, Residence: milfor IL, Enlistment date 30 Jan 1865, Union Army, 150th Regiment, IL Infantry (1 year, 1865 Co D. Service record: Enlisted as private , Mustered out Co D, 150th Infantry 16 Jan 1866 at Atlanta, GA
as Private. Film # M539 roll 37 Sources :7
Plot Owner, Mrs L.J. McGuffey, 1917. Spouse, 1 child Arthur, Inscription: Father Co D 150 Illinois Infantry
Note: Veteran- US Civil War- Union Army.
Plot: sec 190 Blk 10 Lot 18 Sp 4.

CHILD 2 - James Madison Hanson
Info from Michale Harpold, NY 1986 from update Harpole Cousins book.

Also from Floyd Hanson book.

1850 Madison Co. OH Union Twp. pg 185 7 Sep 130/130: Harvey Hanson 26 OH, Sidney 25 OH, Amos Gregg 27 OH, Reuben Gregg 22, John Gregg 17, Adison Gregg 9, William Hanson 2, James M. Hanson 1, Phebe Gregg 52 VA $1245-.

Gregg info from the book John Gregg-Rebecca Whittaker Gregg & their Descendants from Floyd H. Hanson 23096 Melrose Ave, East Detroit, MI 48021. (1975)

Find A Grave internet site listed James M. b. 1849 d. 2 Aug 1922, pic of cemetery Moran Cemetery, Plot: North Section, Block 1, Row 5, Lot 49. (Birth and death different then other info.)

CHILD 3 - Mary Elizabeth Hanson
Info from Michale Harpold, NY 1986 from update Harpole Cousins book.

Also from Floyd Hanson book.

1850 Madison Co. OH Union Twp. pg 185 7 Sep 130/130: Harvey Hanson 26 OH, Sidney 25 OH, Amos Gregg 27 OH, Reuben Gregg 22, John Gregg 17, Adison Gregg 9, William Hanson 2, James M. Hanson 1, Phebe Gregg 52 VA $1245-.

Gregg info from the book John Gregg-Rebecca Whittaker Gregg & their Descendants from Floyd H. Hanson 23096 Melrose Ave, East Detroit, MI 48021. (1975)

Find A Grave site. birth, death dates and spouse, pic of grave marker

CHILD 4 - John Amos Hanson
Info from Michale Harpold, NY 1986 from update Harpole Cousins book.

Also from Floyd Hanson book.

Gregg info from the book John Gregg-Rebecca Whittaker Gregg & their Descendants from Floyd H. Hanson 23096 Melrose Ave, East Detroit, MI 48021. (1975)

CHILD 5 - Margaret Ann Hanson
Info from Michale Harpold, NY 1986 from update Harpole Cousins book.

Also from Floyd Hanson book.

Gregg info from the book John Gregg-Rebecca Whittaker Gregg & their Descendants from Floyd H. Hanson 23096 Melrose Ave, East Detroit, MI 48021. (1975)

CHILD 6 - Thomas Jefferson Hanson
Info from Michale Harpold, NY 1986 from update Harpole Cousins book. B.1859.

Also from Floyd Hanson book. Birth date as 12 Jan 1858.

Family Group Record

Husband James Harvey Hanson

Wife Sidna Gregg

Notes

CHILD 1 - William Arthur Hanson (Continued)
from Floyd H. Hanson 23056 Melrose Ave, East Detroit, MI 48021. (1975)

Find A Grave internet site listed birth and death dates of William A.. Civil War, 1861-1865, Residence: Hillsdale, IL, Enlistment date 20 Jan 1865, Union Army, 150th Regiment, IL Infantry (1 year, 1865 Co D. Service record: Enlisted as private , Mustered out Co D, 150th Infantry 16 Jan 1866 at Atlanta, GA
as Private. Film # 1539 roll 37 Source :?
Plot Owner: Mrs L.J. McGuffey, 1917. Spouse: 1 child Arthur, Inscription: Father Co D 150 Illinois Infantry
Note: Veteran- US Civil War- Union Army,
Plot: sec 1(n) blk 10 lot 111 Sp 4.

CHILD 2 - James Madison Hanson
Info from Michele Harpold, NY 1996 from update Harpole Cousins book.

Also from Floyd Hanson book.

1850 Madison Co, OH Union Twp. pg 185 7 Sep 1850: Harvey Hanson 26 OH,
Sidney 25 OH, Amos Gregg 27 OH, Reuben Gregg 22, John Gregg 17, Addison Gregg 9,
William Hanson 2, James M. Hanson 1, Phebe Gregg 52 VA $1245-

Gregg info from the book John Gregg-Rebecca Whitaker Gregg & their Descendants
from Floyd H. Hanson 23056 Melrose Ave, East Detroit, MI 48021. (1975)

Find A Grave internet site listed James M. b. 1849 d. 2 Aug 1922, plc of cemetery Moran Cemetery, Plot: North Section, Block 1, Row 5, Lot 49. (Birth and death dates different than other info.)

CHILD 3 - Mary Elizabeth Hanson
Info from Michele Harpold, NY 1996 from update Harpole Cousins book.

Also from Floyd Hanson book.

1850 Madison Co, OH Union Twp. pg 185 7 Sep 1850: Harvey Hanson 26 OH,
Sidney 25 OH, Amos Gregg 27 OH, Reuben Gregg 22, John Gregg 17, Addison Gregg 9,
William Hanson 2, James M. Hanson 1, Phebe Gregg 52 VA $1245-

Gregg info from the book John Gregg-Rebecca Whitaker Gregg & their Descendants
from Floyd H. Hanson 23056 Melrose Ave, East Detroit, MI 48021. (1975)

Find A Grave site, birth, death dates and spouse, plc of grave marker

CHILD 4 - John Amos Hanson
Info from Michele Harpold, NY 1996 from update Harpole Cousins book.

Also from Floyd Hanson book.

Gregg info from the book John Gregg-Rebecca Whitaker Gregg & their Descendants
from Floyd H. Hanson 23056 Melrose Ave, East Detroit, MI 48021. (1975)

CHILD 5 - Margaret Ann Hanson
Info from Michele Harpold, NY 1996 from update Harpole Cousins book.

Also from Floyd Hanson book.

Gregg info from the book John Gregg-Rebecca Whitaker Gregg & their Descendants
from Floyd H. Hanson 23056 Melrose Ave, East Detroit, MI 48021. (1975)

CHILD 6 - Thomas Jefferson Hanson
Info from Michele Harpold, NY 1996 from update Harpole Cousins book. B.1859.

Also from Floyd Hanson book. Birth date as 12 Jan 1858.

Family Group Record

Husband **James Harvey Hanson**

Wife **Sidna Gregg**

Notes

CHILD 6 - Thomas Jefferson Hanson (Continued)

Gregg info from the book John Gregg-Rebecca Whittaker Gregg & their Descendants from Floyd H. Hanson 23096 Melrose Ave, East Detroit, MI 48021. (1975)

Find A Grave internet site listed birth and death, age 32 yrs 3 mo, 8 days of age. Wife was Cora Ruth Smith b. 1870. Cora was md 2nd after Thomas died but have no name.

Pic of large stone of T.J. Hanson. Probably more names on stone's other sides but can't make out.

CHILD 7 - Robert Addison Hanson

Info from Michale Harpold, NY 1986 from update Harpole Cousins book. Unmarried.

Also from Floyd Hanson book.

Gregg info from the book John Gregg-Rebecca Whittaker Gregg & their Descendants from Floyd H. Hanson 23096 Melrose Ave, East Detroit, MI 48021. (1975)

CHILD 8 - Lew Wallace Hanson

Info from Michale Harpold, NY 1986 from update Harpole Cousins book. D.1869.

Also from Floyd Hanson book. Died 1870.

Gregg info from the book John Gregg-Rebecca Whittaker Gregg & their Descendants from Floyd H. Hanson 23096 Melrose Ave, East Detroit, MI 48021. (1975)

CHILD 9 - Lincoln C. "Link" Hanson

Info from Michale Harpold, NY 1986 from update Harpole Cousins book. Wife died 1963 in Jackson Co. MO did he?

Also from Floyd Hanson book.

Gregg info from the book John Gregg-Rebecca Whittaker Gregg & their Descendants from Floyd H. Hanson 23096 Melrose Ave, East Detroit, MI 48021. (1975)

Find A Grave internet site listed Link C. Hanson, birth and death dates, spouse and burial place and pic of grave marker of both Linc and Addie.

Family Group Record

Husband James Harvey Hanson

Wife Sidna Gregg

Notes

CHILD 6 - Thomas Jefferson Hanson (Continued)
Gregg info from the book John Gregg-Rebecca Whitaker Gregg & their Descendants from Floyd H. Hanson 23096 Melrose Ave, East Detroit, MI 48021. (1975)

Find A Grave internet site listed birth and death, age 32 yrs 3 mo, 8 days of age. Wife was Cora Ruth Smith b. 1870. Cora was mid 2nd after Thomas died but have no name.

Pic of large stone of T.J. Hanson. Probably more names on stone's other sides but can't make out.

CHILD 7 - Robert Addison Hanson
Info from Midkiff Harpold, NY 1986 from update Harpole Cousins book: Unnamed.

Also from Floyd Hanson book.

Gregg info from the book John Gregg-Rebecca Whitaker Gregg & their Descendants from Floyd H. Hanson 23096 Melrose Ave, East Detroit, MI 48021. (1975)

CHILD 8 - Lew Wallace Hanson
Info from Midkiff Harpold, NY 1986 from update Harpole Cousins book: D.1890.

Also from Floyd Hanson book. Died 1870.

Gregg info from the book John Gregg-Rebecca Whitaker Gregg & their Descendants from Floyd H. Hanson 23096 Melrose Ave, East Detroit, MI 48021. (1975)

CHILD 9 - Lincoln C. "Link" Hanson
Info from Midkiff Harpold, NY 1986 from update Harpole Cousins book. Wife died 1963 in Jackson Co. MO did her?

Also from Floyd Hanson book.

Gregg info from the book John Gregg-Rebecca Whitaker Gregg & their Descendants from Floyd H. Hanson 23096 Melrose Ave, East Detroit, MI 48021. (1975)

Find A Grave internet site listed Link C. Hanson, birth and death dates, spouse and burial place and pic of grave marker of both Link and Addie

J H Hanson

Birth: Sep. 5, 1824
Death: Sep. 23, 1889

Inscription:

Aged 65 years, 18 days

Note: G.A.R. -- CONTRIBUTORS NOTE: Birthdate is computer calculated using info from marker.

Burial:
Leanna Cemetery
Neosho County
Kansas, USA

Created by: TiogaRose
Record added: Mar 01, 2008
Find A Grave Memorial# 24981058

Added by: Vickie

J H Hanson

Birth: Sep. 5, 1824
Death: Sep. 23, 1889

Inscription:

Aged 65 years, 18 days

Note: C.A.R. -- CONTRIBUTORS NOTE:
Birthdate is computer calculated using info
from marker.

Burial:
Leanna Cemetery
Neosho County
Kansas, USA

Created by: TiqaaRose
Record added: Mar 01, 2008
Find A Grave Memorial# 24981059

Added by: Yvie

Sydney G. Hanson

Birth: Sep. 11, 1824
Death: Jul. 24, 1905

Burial:
Leanna Cemetery
Neosho County
Kansas, USA

Created by: Vickie
Record added: Jul 25, 2012
Find A Grave Memorial# 94199882

Cemetery Photo
Added by: david peery

R Addison Hanson

Birth: 1860
Death: 1937

- TiogaRose
Added: Mar. 2, 2008

Burial:
Leanna Cemetery
Neosho County
Kansas, USA

Created by: TiogaRose
Record added: Mar 01, 2008
Find A Grave Memorial# 24981057

Family Group Record

Husband **William Arthur Hanson**

Born 23 Dec 1847	Place Union Twp, Madison Co. OH	LDS ordinance dates	Temple
Christened	Place	Baptized	
Died 1 Nov 1926	Place Big Creek, Neosho, KS	Endowed	
Buried	Place Chanute, NC, KS, Elmwood cem.	Sealed to parents	
Married 3 Nov 1880	Place , Neosho Co., KS	Sealed to spouse	
Husband's father James Harvey Hanson			
Husband's mother Sidna Gregg			

Wife **Sarah Isabelle "Belle" Trammel**

Born 14 Jan 1855	Place	LDS ordinance dates	Temple
Christened	Place	Baptized	
Died 28 Aug 1940	Place KS	Endowed	
Buried	Place Chanute, NC, KS, Elmwood cem.	Sealed to parents	
Wife's father			
Wife's mother			

Children List each child in order of birth. LDS ordinance dates | Temple

1 M **Arthur Hanson**

Born 7 Sep 1881	Place Big Creek Twp, Neosho Co. KS	Baptized	
Christened	Place	Endowed	
Died 24 Jul 1947	Place Chanute, Neosho Co, KS	Sealed to parents	
Buried	Place Chanute, Neosho Co, KS, Elmwood cem.		
Spouse Etta May Heaton			
Married 9 May 1917	Place Iola, Allen co. KS	Sealed to spouse	

Prepared by Gladys LaVon (Lowe) Treadway	Address 1104 Kimberly Rd. Unit #403
Phone (563) 355-2095	Bettendorf, IA 52722-4111
E-mail address gltreadway77@gmail.com	
Date prepared 29 Aug 2016	Scott

Family Group Record

Husband **William Arthur Hanson**

Born	23 Dec 1847	Place: Union Twp, Mahison Co, OH	LDS ordinance date: Temple
Christened		Place:	Endowed
Died	1 Nov 1926	Place: Big Creek, Neosho, KS	Sealed
Buried		Place: Chanute, NC, KS, Elmwood cem	Sealed to parents
Married	7 Nov 1870	Place: , Neosho Co., KS	Sealed to spouse
Husband's father	James Harvey Hanson		
Husband's mother	Rhoda Gason		

Wife **Sarah Isabelle "Belle" Trammel**

Born	14 Jan 1855	Place:	LDS ordinance date: Temple
Christened		Place:	Endowed
Died	28 Aug 1940	Place: KS	Sealed
Buried		Place: Chanute, NC, KS, Elmwood cem.	Sealed to parents
Wife's father			
Wife's mother			

Children List each child in order of birth. LDS ordinance date: Temple

1 M **Arthur Hanson**

Born	7 Sep 1881	Place: Big Creek Twp, Neosho Co, KS	Sealed
Christened		Place:	Endowed
Died	24 Jul 1947	Place: Chanute, Neosho Co, KS	Sealed to parents
Buried		Place: Chanute, Neosho Co, KS, Elmwood cem	
Spouse	Eda May Hearon		
Married	9 May 1912	Place: Iola, Allen co, KS	Sealed to spouse

Prepared by: (Jack) Lavon (Lowe) Tredway	Address: 1104 Kimberly Rd, Unit #403
Phone: (563) 355-2095	Bettendorf, IA 52722-4111
Email address: gjmtedway77@gmail.com	
Date prepared: 29 Aug 2015	Source:

Family Group Record

Husband **William Arthur Hanson**

Wife **Sarah Isabelle "Belle" Trammel**

Notes

HUSBAND - William Arthur Hanson

Info from Michale Harpold, NY 1986 from update Harpole Cousins book.

Also from Floyd Hanson book.

1850 Madison Co. OH Union Twp. pg 185 7 Sep 130/130: Harvey Hanson 26 OH, Sidney 25 OH, Amos Gregg 27 OH, Reuben Gregg 22, John Gregg 17, Adison Gregg 9, William Hanson 2, James M. Hanson 1, Phebe Gregg 52 VA $1245-.

Gregg info from the book John Gregg-Rebecca Whittaker Gregg & their Descendants from Floyd H. Hanson 23096 Melrose Ave, East Detroit, MI 48021. (1975)

Find A Grave internet site listed birth and death dates of William A.. Civil War, 1861-1865, Residence: milfor IL, Enlistment date 30 Jan 1865, Union Army, 150th Regiment, IL Infantry (1 year, 1865 Co D. Service record: Enlisted as private , Mustered out Co D, 150th Infantry 16 Jan 1866 at Atlanta, GA as Private. Film # M539 roll 37 Sources :7
Plot Owner, Mrs L.J. McGuffey, 1917. Spouse, 1 child Arthur, Inscription: Father Co D 150 Illinois Infantry
Note: Veteran- US Civil War- Union Army.
Plot: sec 190 Blk 10 Lot 18 Sp 4.

WIFE - Sarah Isabelle "Belle" Trammel

Info from Michale Harpold NY 1986.

Gregg info from the book John Gregg-Rebecca Whittaker Gregg & their Descendants from Floyd H. Hanson 23096 Melrose Ave, East Detroit, MI 48021. (1975)

Find A Grave internet site listed birth and death date, spuse, 1 child Arthur,, Inscription: Mother, burial Elmwood cem, Plot Sec 190 Blk 10 Lot 18 Sp3. Plot owner, Mrs L.J. McGuffey, 1917.

CHILD 1 - Arthur Hanson

Info from Michale Harpold NY 1986.

Gregg info from the book John Gregg-Rebecca Whittaker Gregg & their Descendants from Floyd H. Hanson 23096 Melrose Ave, East Detroit, MI 48021. (1975)

Find A Grave internet site listed Arthur birth and death dates, parents, Elmwood cem, Plot: Sec 125 Blk 1 Lot 22 Sp 4, Plot owner Etta M. Hanson 1947.

Family Group Record

Husband	William Arthur Hanson
Wife	Sarah Isabelle "Belle" Trammel

Notes

HUSBAND - William Arthur Hanson
Info from Michale Harpold, NY 1986 from update Harpold Cousins book.

Also from Floyd Hanson book:

1850 Madison Co. OH Union Twp. pg 185 ? Sep 130/130: Harvey Hanson 25 OH,
Sidney 25 OH, Amos Gregg 27 OH, Reuben Gregg 22, John Gregg 17, Alison Gregg 9,
William Hanson 2, James M. Hanson 1, Phebe Gregg 52 VA $12445.

Gregg info from the book John Gregg-Rebecca Whittaker Gregg & their Descendants
from Floyd H. Hanson 23096 Melrose Ave, East Detroit, MI 48021. (1975)

Find A Grave internet site listed birth and death dates of William A. Civil War, 1843-1865, Residence: militar II,
Enlishment date 30 Jan 1865, Union Army, 150th Regiment, II, Infantry (1 year, 1865 Co D. Service record: Enlisted
as private , Mustered out Co D, 150th Infantry 16 Jan 1866 at Atlanta, GA
as Private. Film # M539 roll 37 Sources :7
Plot Owner: Mrs L.J. McGuffey, 1912?. Spouse: 1 child Arthur, Inscription: Father Co D 150 Illinois Infantry
Note: Veteran- US Civil War- Union Army.
Plot: sec 120 blk 10 Lot 18 Sp 4.

WIFE - Sarah Isabelle "Belle" Trammel
Info from Michale Harpold NY 1986.

Gregg info from the book John Gregg-Rebecca Whittaker Gregg & their Descendants
from Floyd H. Hanson 23096 Melrose Ave, East Detroit, MI 48021. (1975)

Find A Grave internet site listed birth and death date, spouse, 1 child Arthur,, Inscription: Mother, burial Elmwood cem,
Plot Sec 120 Blk 10 Lot 18 Sp3. Plot owner, Mrs L.J. McGuffey, 1912.

CHILD 1 - Arthur Hanson
Info from Michale Harpold NY 1986.

Gregg info from the book John Gregg-Rebecca Whittaker Gregg & their Descendants
from Floyd H. Hanson 23096 Melrose Ave, East Detroit, MI 48021. (1975)

Find A Grave internet site listed Arthur birth and death dates, parents, Elmwood cem, Plot: Sec 125 Blk 1 Lot 22 Sp 4,
Plot owner Eva M. Hanson 1942.

William A Hanson

Birth: Dec. 23, 1847
Death: Nov. 1, 1926, USA

- TiogaRose
Added: Aug. 28, 2012

****
US CIVIL WAR, 1861-1865:
Name: William A. Hanson
Residence: Milford, Illinois
Enlistment Date: 30 Jan 1865
Side Served: Union
State Served: Illinois
Regiment Name: 150th Regiment, Illinois Infantry (1 year, 1865)
Company: D
Service Record: Enlisted as a Private on 30 January 1865. Enlisted in Company D, 150th Infantry Regiment Illinois on 8 Feb 1865. Mustered Out Company D, 150th Infantry Regiment Illinois on 16 Jan 1866 at Atlanta, GA.
Rank In: Private
Rank Out: Private

Film Number: M539 roll 37
Sources: 7

****

Plot owner, Mrs. L.J. McGuffey, 1917

Family links:
Spouse:
Sarah Isabelle *Trammell* Hanson (1855 - 1940)

Children:
Arthur Hanson (1881 - 1947)*

*Calculated relationship

Inscription:

FATHER
CO D
150 ILLINOIS INFANTRY

Note: VETERAN - US CIVIL WAR - UNION ARMY

Burial:
Elmwood Cemetery
Chanute
Neosho County

William A Hanson

Birth: Dec. 23, 1847
Death: Nov. 1, 1926, USA

- TioqaRose
Added: Aug. 30, 2012

****

US CIVIL WAR, 1861-1865:
Name: William A. Hanson
Residence: Milford, Illinois
Enlistment Date: 30 Jan 1865
Side Served: Union
State Served: Illinois
Regiment Name: 150th Regiment, Illinois Infantry
(1 year, 1865)
Company: D
Service Record: Enlisted as a Private on 30
January 1865. Enlisted in Company D, 150th
Infantry Regiment Illinois on 8 Feb 1865.
Mustered Out Company D, 150th Infantry
Regiment Illinois on 16 Jan 1866 at Atlanta, GA.
Rank In: Private
Rank Out: Private

Film Number: M539 roll 37
Sources: 7

****

Plot owner, Mrs. L.J. McGuffey, 1917

Family links:
Spouse:
Sarah Isabelle Trammel Hanson (1855 - 1940)

Children:
Arthur Hanson (1881 - 1947)*

Calculated relationship

Description:

FATHER
150 D
150 ILLINOIS INFANTRY

Note: VETERAN - US CIVIL WAR - UNION ARMY

Burial:
Elmwood Cemetery
Section
Mendocino County

Kansas, USA
Plot: Sec 190 Blk 10 Lot 18 Sp 4

Created by: TiogaRose
Record added: Sep 17, 2011
Find A Grave Memorial# 76651401

Sarah Isabelle "Belle" *Trammell* Hanson

Birth: Jan. 14, 1855
Death: Aug. 28, 1940, USA

- TiogaRose
Added: Aug. 28, 2012

Plot owner, Mrs. L.J. McGuffey, 1917

Family links:
Spouse:
William A Hanson (1847 - 1926)*

Children:
Arthur Hanson (1881 - 1947)*

*Calculated relationship

Inscription:
MOTHER

Burial:
Elmwood Cemetery
Chanute
Neosho County
Kansas, USA
Plot: Sec 190 Blk 10 Lot 18 Sp 3

Created by: TiogaRose
Record added: Sep 17, 2011
Find A Grave Memorial# 76651365

Sarah Isabelle "Belle" Trammell Hanson

Birth: Jan. 14, 1855
Death: Aug. 28, 1940, USA

- TloopaRose
Added: Aug. 28, 2012

Plot owner: Mrs. L.J. McGuffey, 1912

Family links:
Spouse:
William A Hanson (1847 - 1926)*

Children:
Arthur Hanson (1881 - 1947)*

Calculated relationship

Inscription:
MOTHER

Burial:
Elmwood Cemetery
Chanute
Neosho County
Kansas, USA
Plot: Sec 150 Blk 10 Lot 18 Sp 3

Created by: TloopaRose
Record added: Sep 17, 2011
Find A Grave Memorial# 76651365

www.findagrave.com/cgi-bin/fg.cgi?page=gr&GRid=76651365&mem=1&scan=1&GSob=a&GRpp=10&GSz=a&GRm=1&GSt=&GRc=&GSc=&GSx=&GSy=&GSr=&GSfn=&GSmn=&GSln=&GSbyrel=all&GSdy=&GSdyrel=&GSpl=&GSdy=&GSdyrel=&GSpl=&GSdy=&GSdyrel=&GSpl=

Family Group Record

Husband **Arthur Hanson**

Born 7 Sep 1881	Place Big Creek Twp, Neosho Co. KS	LDS ordinance dates	Temple
Christened	Place	Baptized	
Died 24 Jul 1947	Place Chanute, Neosho Co, KS	Endowed	
Buried	Place Chanute, NC, KS, Elmwood cem.	Sealed to parents	
Married 9 May 1917	Place Iola, Allen co. KS	Sealed to spouse	
Husband's father	William Arthur Hanson		
Husband's mother	Sarah Isabelle "Belle" Trammel		

Wife **Etta May Heaton**

Born 3 Mar 1895	Place	LDS ordinance dates	Temple
Christened	Place	Baptized	
Died 13 Feb 1970	Place Chanute, Neosho Co, KS	Endowed	
Buried	Place Chanute, NC, KS, Elmwood cem.	Sealed to parents	
Wife's father			
Wife's mother			

Prepared by Gladys LaVon (Lowe) Treadway	Address 1104 Kimberly Rd. Unit #403
Phone (563) 355-2095	Bettendorf, IA 52722-4111
E-mail address gltreadway77@gmail.com	
Date prepared 29 Aug 2016	Scott

Family Group Record

Husband **Arthur Hanson**

Wife **Etta May Heaton**

Notes

HUSBAND - Arthur Hanson

Info from Michale Harpold NY 1986.

Gregg info from the book John Gregg-Rebecca Whittaker Gregg & their Descendants from Floyd H. Hanson 23096 Melrose Ave, East Detroit, MI 48021. (1975)

Find A Grave internet site listed Arthur birth and death dates, parents, Elmwood cem, Plot: Sec 125 Blk 1 Lot 22 Sp 4, Plot owner Etta M. Hanson 1947.

WIFE - Etta May Heaton

Listed 4 children from the Hanson book.

Find A Grave internet site listed birth and death dates and burial Elmwood cem..

Family Group Record

Husband **Arthur Hanson**

Wife **Etta May Heaton**

Notes

HUSBAND - Arthur Hanson
Info from Micrals Hanford NY 1996.

Group info from the book John Gregg Fancocs Whitaker Gregg & their Descendants
from Floyd H. Hanson 23096 Melvine Ave. East Detroit, MI 48021. (1975)

Find A Grave: ancestor site listed Arthur birth and death dates, parents, Elmwood cem, Plot: Sec 125 Blk 1 Lot 22 Sp A.
Plot owner: Etta M. Hanson 1947.

WIFE - Etta May Heaton
Listed 4 children from the Hanson book.

Find A Grave: ancestor site listed birth and death dates and burial Elmwood cem.

Arthur Hanson

Birth: Sep. 7, 1881
Death: Jul. 24, 1947, USA

- TiogaRose
Added: Aug. 28, 2012

Plot owner, Etta M. Hanson, 1947

Family links:
Parents:
William A Hanson (1847 - 1926)
Sarah Isabelle *Trammell* Hanson (1855 - 1940)

Burial:
Elmwood Cemetery
Chanute
Neosho County
Kansas, USA
Plot: Sec 125 Blk 1 Lot 22 Sp 4

Created by: TiogaRose
Record added: Sep 17, 2011
Find A Grave Memorial# 76650483

Arthur Hanson

Birth: Sep. 7, 1861
Death: Jul. 24, 1947, USA

Plot owner, Etta M. Hanson, 1947

Family links:
Parents:
William A Hanson (1847 - 1929)
Sarah Isabelle Trammel Hanson (1855 - 1940)

Burial:
Elmwood Cemetery
Chanute
Neosho County
Kansas, USA
Plot: Sec 125 Blk 1 Lot 22 Sp 4

Created by: TloogRose
Record added: Sep 17, 2011
Find A Grave Memorial# 76650483

Etta M Hanson

Birth: Mar. 3, 1895
Death: Feb. 13, 1970

- TiogaRose
Added: Oct. 13, 2012

Burial:
Elmwood Cemetery
Chanute
Neosho County
Kansas, USA

Created by: TiogaRose
Record added: Oct 13, 2012
Find A Grave Memorial# 98828649

Family Group Record

Husband **James Madison Hanson**

Born 11 Jun 1849	Place Union Twp, Madison Co. OH	LDS ordinance dates	Temple
Christened	Place	Baptized	
Died 2 Aug 1922	Place Moran, Allen co. KS	Endowed	
Buried	Place Moran, Allen co. KS, Moran cem.	Sealed to parents	
Married 12 Mar 1878	Place	Sealed to spouse	
Husband's father James Harvey Hanson			
Husband's mother Sidna Gregg			

Wife **Lydia Lenora Bowman**

Born 31 Jul 1860	Place ILL	LDS ordinance dates	Temple
Christened	Place	Baptized	
Died 12 May 1930	Place Moran, Allen co. KS	Endowed	
Buried	Place Moran, Allen co. KS, Moran cem.	Sealed to parents	
Wife's father			
Wife's mother			

Children List each child in order of birth.

		LDS ordinance dates	Temple

1 F **Louisa "Lou" Frances Hanson**

Born 7 Dec 1879	Place Leanna, Neosho Co. KS	Baptized	
Christened	Place	Endowed	
Died 8 Aug 1946	Place Kansas City, Wyandotte Co. KS	Sealed to parents	
Buried	Place Moran, Allen co. KS, Moran cem.		
Spouse Perry " Ed" Edgar Twineham			
Married 1904	Place Moran, Allen co. KS	Sealed to spouse	

2 F **Estelle "Stella" Elizabeth Hanson**

Born 19 Feb 1882	Place Allen Co. KS	Baptized	
Christened	Place	Endowed	
Died 21 Jun 1960	Place Moran, Allen co. KS	Sealed to parents	
Buried	Place Moran, Allen co. KS, Moran cem.		
Spouse George Lindsey Garard			
Married 1899	Place Moran, Allen co. KS	Sealed to spouse	
Spouse William Burress Shaw			
Married Sep 1908	Place Allen Co. KS	Sealed to spouse	

Prepared by Gladys LaVon (Lowe) Treadway	Address 1104 Kimberly Rd. Unit #403
Phone (563) 355-2095	Bettendorf, IA 52722-4111
E-mail address gltreadway77@gmail.com	
Date prepared 28 Aug 2016	Scott

Family Group Record

Husband

James Madison Hanson

Born	11 Jun 1849	Place: Union Twp., Madison Co. OH	LDS ordinance date: Female
Christened		Place:	Endowed
Died	2 Aug 1922	Place: Moran, Allen co. KS	Sealed to parents
Buried		Place: Moran, Allen co. KS, Moran cem.	Sealed to spouse
Married	12 Mar 1879	Place:	
Father's name	James Harvey Hanson		
Father's mother	Sidna Gason		

Wife

Lydia Lenora Bowman

Born	21 Jul 1860	Place: Ill.	LDS ordinance date: Female
Christened		Place:	Endowed
Died	12 May 1930	Place: Moran, Allen co. KS	Sealed to parents
Buried		Place: Moran, Allen co. KS, Moran cem.	
Wife's father			
Wife's mother			

Children List each child in order of birth.

1 F	**Louisa "Lou" Frances Hanson**		
Born	7 Dec 1879	Place: Leanna, Neosho Co. KS	LDS ordinance date: Female
Christened		Place:	Endowed
Died	8 Aug 1965	Place: Kansas City, Wyandotte Co. KS	Sealed to parents
Buried		Place: Moran, Allen co. KS, Moran cem.	
Spouse	- Perry "Ed" Edgar Twinstram		
Married	1904	Place: Moran, Allen co. KS	Sealed to spouse
2 F	**Estelle "Stella" Elizabeth Hanson**		
Born	19 Feb 1882	Place: Allen Co. KS	Endowed
Christened		Place:	Endowed
Died	21 Jun 1960	Place: Moran, Allen co. KS	Sealed to parents
Buried		Place: Moran, Allen co. KS, Moran cem.	
Spouse	George Lindsey Gerard		
Married	1899	Place: Moran, Allen co. KS	Sealed to spouse
Spouse	William Burress Shaw		
Married	Sep 1908	Place: Allen Co. KS	Sealed to spouse

Prepared by	Claudia Lavon (Lovie) Treadway	Address	1106 Kimberly Rd. Unit #402
Phone	(583) 355-1035		Batavia, IA 52722-4111
Email address	ctreadway77@gmail.com		
Date prepared	29 Aug 2010		Scott

Family Group Record

Husband **James Madison Hanson**

Wife **Lydia Lenora Bowman**

Notes

HUSBAND - James Madison Hanson

Info from Michale Harpold, NY 1986 from update Harpole Cousins book.

Also from Floyd Hanson book.

1850 Madison Co. OH Union Twp. pg 185 7 Sep 130/130: Harvey Hanson 26 OH, Sidney 25 OH, Amos Gregg 27 OH, Reuben Gregg 22, John Gregg 17, Adison Gregg 9, William Hanson 2, James M. Hanson 1, Phebe Gregg 52 VA $1245-.

Gregg info from the book John Gregg-Rebecca Whittaker Gregg & their Descendants from Floyd H. Hanson 23096 Melrose Ave, East Detroit, MI 48021. (1975)

Find A Grave internet site listed James M. b. 1849 d. 2 Aug 1922, pic of cemetery Moran Cemetery, Plot: North Section, Block 1, Row 5, Lot 49. (Birth and death different then other info.)

WIFE - Lydia Lenora Bowman

Info from Michael Harpold NY 1986.

Gregg info from the book John Gregg-Rebecca Whittaker Gregg & their Descendants from Floyd H. Hanson 23096 Melrose Ave, East Detroit, MI 48021. (1975)

Find A grave internet site listed Lydia L. b. 1860 d. 9 Mar 1930, buried Moran, Allen Co. KS, Moran cem, pic of cemetery. Plot: North Section, Block 1 Row 5 Lot 49 Plot 2.

CHILD 1 - Louisa "Lou" Frances Hanson

Info from Michael Harpold NY 1986.

Gregg info from the book John Gregg-Rebecca Whittaker Gregg & their Descendants from Floyd H. Hanson 23096 Melrose Ave, East Detroit, MI 48021. (1975)

Find A Grave internet site listed Louisa birth and death year, pic of cem, children Howard d. 1916, bur Moran cem, Plot North Section, Block 1, Row 4 Lot 63 Plot 1.
Said to have 4 children.

CHILD 2 - Estelle "Stella" Elizabeth Hanson

Info from Michael Harpold NY 1986.

Gregg info from the book John Gregg-Rebecca Whittaker Gregg & their Descendants from Floyd H. Hanson 23096 Melrose Ave, East Detroit, MI 48021. (1975)

Find A gave listed her birth and death year, burial Moran, Allen Co. KS Plot: South Section, Block 1, Row 9, Lot 97, Plot 3.

She md 1st George Lindsey Garard had 1 child md 1899
Md 2nd sep 1908 Allen Co. KS to William Burress Shaw 1872-1945.

Family Group Record

Husband **James Madison Hanson**

Wife **Lydia Lenora Bowman**

Notes

HUSBAND - James Madison Hanson
Info from Michael Hanpold, NY 1986 from update Hanpole Cousins book.

Also from Floyd Hanson book.

1850 Madison Co, OH Union Twp, pg 185 7 Sep 1820/30: Harvey Hanson 25 OH,
Sidney 23 OH, Amos Gregg 22 OH, Reuben Gregg 22, John Gregg 17, Adleon Gregg 9,
William Hanson 2, James M. Hanson 1, Phebe Gregg 52 VA $12/45.

Gregg info from the book John Gregg-Rebecca Whitaker Gregg & their Descendants
from Floyd H. Hanson 23096 Melrose Ave, East Detroit, MI 48021. (1975)

Find A Grave internet site listed James M. b. 1845 d. 2 Aug 1922, plc of cemetery Moran Cemetery, Plot North
Section, Block 1, Row 5, Lot 49. (Born and death different than other info.)

WIFE - Lydia Lenora Bowman
Info from Michael Hanpold NY 1986.

Gregg info from the book John Gregg-Rebecca Whitaker Gregg & their Descendants
from Floyd H. Hanson 23096 Melrose Ave, East Detroit, MI 48021. (1975)

Find A grave internet site listed Lydia L. b. 1850 d. 9 Mar 1920, buried Moran, Allen Co, KS, Moran cem, plc of
cemetery. Plot: North Section, Block 1 Row 5 Lot 49 Plot 2.

CHILD 1 - Louisa "Lou" Frances Hanson
Info from Michael Hanpold NY 1986.

Gregg info from the book John Gregg-Rebecca Whitaker Gregg & their Descendants
from Floyd H. Hanson 23096 Melrose Ave, East Detroit, MI 48021. (1975)

Find A Grave internet site listed Louisa birth and death year, plc of cem, children Howard d. 1916, bur Moran cem,
Plot North Section, Block 1, Row 4 Lot 63 Plot 1.
Said to have 4 children.

CHILD 2 - Estella "Stella" Elizabeth Hanson
Info from Michael Hanpold NY 1986.

Gregg info from the book John Gregg-Rebecca Whitaker Gregg & their Descendants
from Floyd H. Hanson 23096 Melrose Ave, East Detroit, MI 48021. (1975)

Find A grave listed her birth and death year, buried Moran, Allen Co, KS Plot South Section, Block 1, Row 9, Lot 97,
Plot 3.

She md 1st George Lindsey Garard had 1 child md 1899
Md 2nd sep 1908 Allen Co, KS to William Burness Shaw 1872-1945.

James M. Hanson

Birth: 1849
Death: Aug. 2, 1922

Burial:
Moran Cemetery
Moran
Allen County
Kansas, USA
Plot: North Section, Block 1, Row 5, Lot 49, Plot 1

Created by: Daryl & Barbara (Biggs)...
Record added: Jul 04, 2009
Find A Grave Memorial# 39062390

Cemetery Photo
Added by: Harold & Wanda Blackwell

Lydia L. Hanson

Birth: 1860
Death: Mar. 9, 1930

Burial:
Moran Cemetery
Moran
Allen County
Kansas, USA
Plot: North Section, Block 1, Row 5, Lot 49, Plot 2

Created by: Daryl & Barbara (Biggs)...
Record added: Jul 04, 2009
Find A Grave Memorial# 39062398

Cemetery Photo
Added by: Harold & Wanda Blackwell

Lydia L. Hanson

Birth: 1860
Death: Mar. 9, 1930

Burial:
Moran Cemetery
Moran
Allen County
Kansas, USA
Plot: North Section, Block 1, Row 5, Lot 49, Plot 2

Created by: Darryl & Barbara (Biggs)...
Record added: Jul 04, 2009
Find A Grave Memorial# 39062398

Cemetery Photo
Added by: Harold & Wanda Blackwell

Family Group Record

Husband **Perry " Ed" Edgar Twineham**

Born 1878	Place	LDS ordinance dates	Temple
Christened	Place	Baptized	
Died 1940	Place	Endowed	
Buried	Place Moran, Allen co. KS, Moran cem.	Sealed to parents	
Married 1904	Place Moran, Allen co. KS	Sealed to spouse	
Husband's father			
Husband's mother			

Wife **Louisa "Lou" Frances Hanson**

Born 7 Dec 1879	Place Leanna, Neosho Co. KS	LDS ordinance dates	Temple
Christened	Place	Baptized	
Died 8 Aug 1946	Place Kansas City, Wyandotte Co. KS	Endowed	
Buried	Place Moran, Allen co. KS, Moran cem.	Sealed to parents	
Wife's father James Madison Hanson			
Wife's mother Lydia Lenora Bowman			

Children List each child in order of birth. LDS ordinance dates | Temple

1 M **Howard Twineham**

Born Abt 1913	Place	Baptized	
Christened	Place	Endowed	
Died 16 Oct 1916	Place	Sealed to parents	
Buried	Place		
Spouse			
Married	Place	Sealed to spouse	

Prepared by	Gladys LaVon (Lowe) Treadway	Address	1104 Kimberly Rd. Unit #403
Phone	(563) 355-2095		Bettendorf, IA 52722-4111
E-mail address	gltreadway77@gmail.com		
Date prepared	28 Aug 2016		Scott

Family Group Record

Husband **Perry "Ed" Edgar Twinebam**

Born	1878	Place	LDS ordinance date / Temple
Christened		Place	Endowed
Died	1940	Place	Endowed
Buried		Place: Moran, Allen co, KS, Moran cem.	Sealed to parents
Married	1904	Place: Moran, Allen co, KS	Sealed to spouse
Husband's father			
Husband's mother			

Wife **Louisa "Lou" Frances Hanson**

Born	2 Dec 1879	Place: Liberal, Neosho Co, KS	LDS ordinance date / Temple
Christened		Place	Sealed
Died	8 Aug 1946	Place: Kansas City, Wyandotte Co, KS	Endowed
Buried		Place: Moran, Allen co, KS, Moran cem.	Sealed to parents
Wife's father	James Madison Hanson		
Wife's mother	Lydia Lenora Bowman		

Children List each child in order of birth.

X	N. Howard Twinebam		
Born	Abt 1913	Place	Sex / Sealed
Christened		Place	Endowed
Died	15 Oct 1916	Place	Sealed to parents
Buried		Place	
Spouse			
Married		Place	Sealed to spouse

Prepared by	
Name	Gladys LaVon (Lowe) Treadway
E-mail address	(583) 355-2035
Date prepared	qtreadway77@gmail.com
28 Aug 2016	Scott
Address	1104 Kimberly Rd, Unit #403
	Bettendorf, IA 52722-4111

Family Group Record

Husband **Perry " Ed" Edgar Twineham**

Wife **Louisa "Lou" Frances Hanson**

Notes

HUSBAND - Perry " Ed" Edgar Twineham

Find A Grave internet site listed P. Edgar birth ande death year, parents Mary J. d. 1919, 2 siblings, 1 child Howard d 1916. They were said to have 4 children.

WIFE - Louisa "Lou" Frances Hanson

Info from Michael Harpold NY 1986.

Gregg info from the book John Gregg-Rebecca Whittaker Gregg & their Descendants from Floyd H. Hanson 23096 Melrose Ave, East Detroit, MI 48021. (1975)

Find A Grave internet site listed Louisa birth and death year, pic of cem, children Howard d. 1916, bur Moran cem, Plot North Section, Block 1, Row 4 Lot 63 Plot 1.
Said to have 4 children.

CHILD 1 - Howard Twineham

Find A Grave internet site listed Howard Birth unknown, death 16 Oct 1916, pic of cem, short obit from Iola Register, Moran New 18 Oct 1916.
Which stated child had been ill about a week suffering from an attack of diptheria and almost recovered when kidney trouble and heart failure developed. He was only 3 and 1/2 years of age.

Family Group Record

Husband **Perry " Ed" Edgar Twineham**

Wife **Louisa "Lou" Frances Hanson**

Notes

HUSBAND - Perry " Ed" Edgar Twineham
Find A Grave Internet site listed P. Edgar birth and death year, parents Mary J. d. 1913, 2 siblings, 1 child Howard d 1916. They were said to have 4 children.

WIFE - Louisa "Lou" Frances Hanson
Info from Michael Harpold Nov 1998

Group info from the book John Green-Rebecca Whittaker Gregg & their Descendants from Floyd H. Hanson 23030 Hatton Ave, East Detroit, MI 48021. (1979)

Find A Grave Internet site listed Louisa birth and death year, pic of own, children Howard d. 1916, bur Moran cem. Plot North Section, Block 1, Row 4 Lot 63 Plot 1.
Said to have 4 children.

CHILD 1 - Howard Twineham
Find A Grave Internet site listed Howard Birth unknown, death 16 Oct 1916, pic of cem, stone obt from Lois Register, Moran Nov 18 Oct 1916.
Which stated child had been ill about a week suffering from an attack of diphtheria and almost recovered when kidney trouble and heart failure developed. He was only 3 and 1/2 years of age.

Louisa F. Twineham

Birth: 1879
Death: 1946

Family links:
Children:
Howard Twineham (____ - 1916)*

*Calculated relationship

Burial:
Moran Cemetery
Moran
Allen County
Kansas, USA
Plot: North Section, Block 1, Row 4, Lot 63, Plot 1

Created by: Daryl & Barbara (Biggs)...
Record added: Aug 25, 2010
Find A Grave Memorial# 57706334

Cemetery Photo
Added by: Harold & Wanda Blackwell

Louisa F. Twineham

Birth: 1879
Death: 1946

Family links:
Children:
Howard Twineham (____ - 1936)*

*Calculated relationship

Burial:
Moran Cemetery
Moran
Allen County
Kansas, USA
Plot: North Section, Block 1, Row 4, Lot 63,
Plot 1

Created by: Darryl & Barbara (Biggs)...
Record added: Aug 25, 2010
Find A Grave Memorial# 57703334

Cemetery Photo
Added by: Darryl & Wanda Blackwell

P. Edgar Twineham

Birth: 1878
Death: 1940

Family links:
Parents:
Mary J Twineham (____ - 1919)

Children:
Howard Twineham (____ - 1916)*

Siblings:
Charles W Twineham (____ - 1914)*
P. Edgar Twineham (1878 - 1940)
Mary Agnes *Twineham* Kent (1879 - 1918)*

*Calculated relationship

Burial:
Moran Cemetery
Moran
Allen County
Kansas, USA
Plot: North Section, Block 1, Row 4, Lot 63, Plot 2

Created by: Daryl & Barbara (Biggs)...
Record added: Aug 25, 2010
Find A Grave Memorial# 57706342

Cemetery Photo
Added by: Harold & Wanda Blackwell

P. Edgar Twineham

Birth: 1878
Death: 1940

Family links:
Parents:
Mary J Twineham (____ - 1919)

Children:
Howard Twineham (____ - 1916)*

Siblings:
Charles W Twineham (____ - 1914)*
P. Edgar Twineham (1878 - 1940)
Mary Agnes Twineham Kent (1879 - 1918)*

Calculated relationship

Burial:
Moran Cemetery
Moran
Allen County
Kansas, USA
Plot: North Section, Block 1, Row 4, Lot 63,
Plot 2

Created by: Darryl & Barbara (Biggs)...
Record added: Aug 25, 2010
Find A Grave Memorial# 57706342

Cemetery Photo
Added by: Darryl & Barbara Biggs

Howard Twineham

Birth: unknown
Death: Oct. 16, 1916

News of the death of little Howard Twineham which occurred Tuesday afternoon was learned with sincere regret. The child had been ill about a week suffering from an attack of diptheria and had almost recovered when kidney trouble and heart failure developed, which was the immediate cause of his death.

It is a mystery with the family how the little boy only three and half years of age could have contracted this fatal disease as there has been no other case in the community. The funeral will be private and will be held Wednesday at three o'clock. Heartfelt sympathy is being extended to the sorrowing parents, Mr. and Mrs. Ed Twineham and other relatives in the loss of this dear little boy.

Iola Register
Moran news
Oct. 18, 1916

Cemetery Photo
Added by: Harold & Wanda Blackwell

Family links:
Parents:
P. Edgar Twineham (1878 - 1940)
Louisa F. Twineham (1879 - 1946)

Burial:
Moran Cemetery
Moran
Allen County
Kansas, USA

Created by: debilyn
Record added: Mar 17, 2016
Find A Grave Memorial# 159643252

Howard Twineham

rth:	unknown
eath:	Oct. 16, 1916

ews of the death of little Howard Twineham
hich occurred Tuesday afternoon was
arned with sincere regret. The child had
een ill about a week suffering from an
tack of diphtheria and had almost recovered
hen kidney trouble and heart failure
eveloped, which was the immediate cause of
s death.

is a mystery with the family how the little
y only three and half years of age could
ave contracted this fatal disease as there
as been no other case in the community.
he funeral will be private and will be held
ednesday at three o'clock. Heartfelt
ympathy is being extended to the sorrowing
arents, Mr. and Mrs. Ed Twineham and other
elatives in the loss of this dear little boy.

la Register
oran news
ct. 16, 1916

amily links:
arents:
, Edgar Twineham (1878 - 1940)
Louisa F. Twineham (1879 - 1946)

urial:
oran Cemetery
oran
llen County
ansas, USA

reated by: debilyn
ecord added: Mar 17, 2016
nd A Grave Memorial# 159413252

Cemetery Photo
Added by: Darrell & Wanda Burchell

Family Group Record

Husband **George Lindsey Garard**

Born	Place	LDS ordinance dates	Temple
Christened	Place	Baptized	
Died	Place	Endowed	
Buried	Place	Sealed to parents	
Married 1899	Place Moran, Allen co. KS	Sealed to spouse	
Husband's father			
Husband's mother			

Wife **Estelle "Stella" Elizabeth Hanson**

Born 19 Feb 1882	Place Allen Co. KS	LDS ordinance dates	Temple
Christened	Place	Baptized	
Died 21 Jun 1960	Place Moran, Allen co. KS	Endowed	
Buried	Place Moran, Allen co. KS, Moran cem.	Sealed to parents	
Other Spouse William Burress Shaw			
Married Sep 1908	Place Allen Co. KS	Sealed to spouse	
Wife's father James Madison Hanson			
Wife's mother Lydia Lenora Bowman			

Prepared by	Gladys LaVon (Lowe) Treadway	Address	1104 Kimberly Rd. Unit #403
Phone	(563) 355-2095		Bettendorf, IA 52722-4111
E-mail address	gltreadway77@gmail.com		
Date prepared	28 Aug 2016		Scott

Family Group Record

Husband

George Lindsey Girard

Born		Place	LDS ordinance dates / Temple
Christened		Place	Baptized
Died		Place	Endowed
Buried		Place	Sealed to parents
Married	1899	Place Moran, Allen co, KS	Sealed to spouse
Husband's father			
Husband's mother			

Wife

Estelle "Stella" Elizabeth Hanson

Born	19 Feb 1872	Place Allen Co, KS	LDS ordinance dates / Temple
Christened		Place	Baptized
Died	21 Jun 1960	Place Moran, Allen co, KS	Endowed
Buried		Place Moran, Allen co, KS, Moran cem	Sealed to parents
Other Spouse	William Burress Shaw		
Married	Sep 1908	Place Allen Co, KS	Sealed to spouse
Wife's father	James Madison Hanson		
Wife's mother	Lydia Lenora Bowman		

Prepared by	Gladys LaVon (Lowe) Treadway	Address	1109 Lombardy Rd, Unit 4-402
Phone	(563) 355-2095		Bettendorf, IA 52722-4111
Email address	gltreadway77@gmail.com		
Date prepared	28 Aug 2016		South

Family Group Record

Husband	**George Lindsey Garard**
Wife	**Estelle "Stella" Elizabeth Hanson**

Notes

WIFE - Estelle "Stella" Elizabeth Hanson

Info from Michael Harpold NY 1986.

Gregg info from the book John Gregg-Rebecca Whittaker Gregg & their Descendants from Floyd H. Hanson 23096 Melrose Ave, East Detroit, MI 48021. (1975)

Find A gave listed her birth and death year, burial Moran, Allen Co. KS Plot: South Section, Block 1, Row 9, Lot 97, Plot 3.

She md 1st George Lindsey Garard had 1 child md 1899
Md 2nd sep 1908 Allen Co. KS to William Burress Shaw 1872-1945.

Family Group Record

Husband	George Lindsey Garard
Wife	Estella "Stella" Elizabeth Hanson
Notes	

WIFE - Estella "Stella" Elizabeth Hanson
Info from Melissa Hanson NY 1986.

Group info from the book John Gregg-Rebecca Whitaker Gregg & their Descendants
from Floyd R. Hanson 23065 Melrose Ave. East Detroit, MI 48021 (1975)

Find A Grave listed her birth and death year. burial Moran, Allen Co. KS Plot: South Section, Block 1, Row 9, Lot 92, Plot 3.

She md 1st George Lindsey Garard had 1 child md 1899
Md 2nd sep 1908 Allen Co. KS to William Burness Shaw 1872-1948.

Estella E. Shaw

Birth: 1882
Death: 1960

Burial:
Moran Cemetery
Moran
Allen County
Kansas, USA
Plot: South Section, Block 1, Row 9, Lot 97, Plot 3

Created by: Daryl & Barbara (Biggs)...
Record added: Aug 23, 2010
Find A Grave Memorial# 57508981

Cemetery Photo
Added by: Harold & Wanda Blackwell

Family Group Record

Husband **Robert "Rob" Hubert Cunningham**

Born 18 Sep 1847	Place IL	LDS ordinance dates	Temple
Christened	Place	Baptized	
Died 4 Apr 1930	Place BigCreek Twp, Neosha Co. KS	Endowed	
Buried	Place Neosha Co, KS, Leanna Cem.	Sealed to parents	
Married Bef 1875	Place	Sealed to spouse	
Husband's father			
Husband's mother			

Wife **Mary Elizabeth Hanson**

Born 12 Jun 1851	Place , Warren Co., IN	LDS ordinance dates	Temple
Christened	Place	Baptized	
Died 25 May 1933	Place BigCreek Twp, Neosha Co. KS	Endowed	
Buried	Place Neosha Co, KS, Leanna Cem.	Sealed to parents	
Wife's father James Harvey Hanson			
Wife's mother Sidna Gregg			

Children List each child in order of birth. LDS ordinance dates | Temple

1 M **Oliver "Crate" Crayton Cunningham**

Born 8 Aug 1875	Place	Baptized	
Christened	Place	Endowed	
Died 1955	Place KS	Sealed to parents	
Buried	Place Neosha Co, KS, Leanna Cem.		
Spouse Melissa May Simmons			
Married	Place	Sealed to spouse	

2 M **Robert "Burt" Burton Cunningham**

Born 12 Apr 1877	Place Humbolt, Allen Co. KS	Baptized	
Christened	Place	Endowed	
Died 1945	Place Chanute, Neosha Co. KS	Sealed to parents	
Buried	Place Neosha Co, KS, Leanna Cem.		
Spouse Lola Myrtle McManus			
Married 1898	Place Allen Co. KS	Sealed to spouse	

3 M **Charles "Charlie" Ross Cunningham**

Born 24 May 1883	Place Humbolt, Allen Co. KS	Baptized	
Christened	Place	Endowed	
Died 28 Dec 1960	Place Longmont, Boulder Co. CO.	Sealed to parents	
Buried	Place Longmont, Boulder Co. CO, Mountain View Cem.		
Spouse Mertie S. Simmons			
Married 11 Aug 1903	Place Iola, Allen Co. KS	Sealed to spouse	

Prepared by Gladys LaVon (Lowe) Treadway	Address 1104 Kimberly Rd. Unit #403
Phone (563) 355-2095	Bettendorf, IA 52722-4111
E-mail address gltreadway77@gmail.com	
Date prepared 17 Aug 2016	Scott

Family Group Record

Husband

Robert "Rob" Hubert Cunningham

Born	18 Sep 1847	Place	IL	LDS ordinance date	Temple
Christened		Place		Endowed	
Died	4 Apr 1930	Place	BigCreek Twp, Neosho Co, KS	Sealed to parents	
Buried		Place	Neosho Co, KS, Leanna Cem	Sealed to spouse	
Married	Bef 1875	Place			
Husband's father					
Husband's mother					

Wife

Mary Elizabeth Hanson

Born	12 Jun 1851	Place	, Warren Co., IN	LDS ordinance date	Temple
Christened		Place		Endowed	
Died	25 May 1933	Place	BigCreek Twp, Neosho Co, KS	Sealed to parents	
Buried		Place	Neosho Co, KS, Leanna Cem		
Wife's father	James Harvey Hanson				
Wife's mother	Sidna Gregg				

Children List each child in order of birth.

1	M	**Oliver "Crate" Crayton Cunningham**			
		Born	8 Aug 1875	Place		Baptized	
		Christened		Place		Endowed	
		Died	1955	Place	KS	Sealed to parents	
		Buried		Place	Neosho Co, KS, Leanna Cem		
		Spouse	Melissa May Simmons				
		Married		Place		Sealed to spouse	
2	M	**Robert "Burt" Burton Cunningham**				
		Born	12 Apr 1877	Place	Humboldt, Allen Co, KS	Baptized	
		Christened		Place		Endowed	
		Died	1945	Place	Chanute, Neosho Co, KS	Sealed to parents	
		Buried		Place	Neosho Co, KS, Leanna Cem		
		Spouse	Lola Myrtle McManus				
		Married	1898	Place	Allen Co, KS	Sealed to spouse	
3	M	**Charles "Charlie" Ross Cunningham**				
		Born	24 May 1883	Place	Humboldt, Allen Co, KS	Baptized	
		Christened		Place		Endowed	
		Died	28 Dec 1950	Place	Longmont, Boulder Co, CO.	Sealed to parents	
		Buried		Place	Longmont, Boulder Co, CO, Mountain View Cem.		
		Spouse	Myrtle S. Simmons				
		Married	11 Aug 1903	Place	Iola, Allen Co, KS	Sealed to spouse	

Prepared by: Gladys LaVon (Lowe) Treadway
Phone: (563) 355-2045
E-mail address: glandtreadway77@gmail.com
Date prepared: 12 Aug 2016
Address: 1104 Kimberly Rd, Unit #403
Bettendorf, IA 52722-4111
Scott

Family Group Record

Husband **Robert "Rob" Hubert Cunningham**

Wife **Mary Elizabeth Hanson**

Notes

HUSBAND - Robert "Rob" Hubert Cunningham
Info from Michael Harpold NY 1986.

Gregg info from the book John Gregg-Rebecca Whittaker Gregg & their Descendants from Floyd H. Hanson 23096 Melrose Ave, East Detroit, MI 48021. (1975)

Find A grave site, birth and death dates, pic of grave marker. Parents Reason Cunningham and Susan Ellen Prewitt.

WIFE - Mary Elizabeth Hanson
Info from Michale Harpold, NY 1986 from update Harpole Cousins book.

Also from Floyd Hanson book.

1850 Madison Co. OH Union Twp. pg 185 7 Sep 130/130: Harvey Hanson 26 OH, Sidney 25 OH, Amos Gregg 27 OH, Reuben Gregg 22, John Gregg 17, Adison Gregg 9, William Hanson 2, James M. Hanson 1, Phebe Gregg 52 VA $1245-.

Gregg info from the book John Gregg-Rebecca Whittaker Gregg & their Descendants from Floyd H. Hanson 23096 Melrose Ave, East Detroit, MI 48021. (1975)

Find A Grave site. birth, death dates and spouse, pic of grave marker

CHILD 1 - Oliver "Crate" Crayton Cunningham
Info from Michael Harpold NY 1986.

Gregg info from the book John Gregg-Rebecca Whittaker Gregg & their Descendants from Floyd H. Hanson 23096 Melrose Ave, East Detroit, MI 48021. (1975)

Find A grave internet site., Birth and death years, spouse and 3 children of 10 listed.

CHILD 2 - Robert "Burt" Burton Cunningham
Info from Michael Harpold NY 1986.

Gregg info from the book John Gregg-Rebecca Whittaker Gregg & their Descendants from Floyd H. Hanson 23096 Melrose Ave, East Detroit, MI 48021. (1975)

Did not locate Robert or wife Lola Mytle McManus Cuningham in Find A Grave at Leanna cem, Neosha Co. KS where they were suppose to be buried. they had 9 children.

Did locate one Robert Burton Cunningham 1881-1945 in Find A Grave with wife Sarah E. Chapman Wiltse 1886-1965. R Burton Cunningham - Father. Robert son of Reason Cunningham and Susan Ellen Prewitt.

Father of Robert Hubert Cunningham,1847-1930 father of Robert "Burt" Burton 1881--1945 was said to be Reason and Susan Elklen Prewitt Cunningham. So Robert Burton 1877 birthdate should be 1881 as death is 1945 but md 1898 to Lola Myrtle McManus 1874-1949. 9 children.

If Married to Lola in 1898 he still could have been born 1881 as well as 1877.
Need to locate more info on this family.

CHILD 3 - Charles "Charlie" Ross Cunningham
Info from Michael Harpold NY 1986.

Gregg info from the book John Gregg-Rebecca Whittaker Gregg & their Descendants from Floyd H. Hanson 23096 Melrose Ave, East Detroit, MI 48021. (1975)

Find A grave internet site listed Charles R. Cunningham birth and death year and spouse and 1 child of 6 children.

Family Group Record

Husband **Robert "Rob" Hubert Cunningham**

Wife **Mary Elizabeth Hanson**

Notes

HUSBAND - Robert "Rob" Hubert Cunningham
Info from Michael Hanpold NY 1986.

Gregg info from the book John Gregg-Rebecca Whittaker Gregg & their Descendants from Floyd H. Hanson 23096 Melrose Ave, East Detroit, MI 48021. (1975)

Find A grave site, birth and death dates, pic of grave marker. Parents Reason Cunningham and Susan Ellen Prewitt.

WIFE - Mary Elizabeth Hanson
Info from Michael Hanpold, NY 1986 from update Harpole Cousins book.

Also from Floyd Hanson book.

1850 Madison Co. OH Union Twp. pg 185 7 Sep 130/130: Harvey Hanson 26 OH, Sidney 25 OH, Amos Gregg 27 OH, Reuben Gregg 22, John Gregg 12, Adison Gregg 9, William Hanson 2, James M. Hanson 1, Phebe Gregg 52 VA $1245-

Gregg info from the book John Gregg-Rebecca Whittaker Gregg & their Descendants from Floyd H. Hanson 23096 Melrose Ave, East Detroit, MI 48021. (1975)

Find A Grave site, birth, death dates and spouse, pic of grave marker.

CHILD 1 - Oliver "Ozrie" Croyton Cunningham
Info from Michael Hanpold NY 1986.

Gregg info from the book John Gregg-Rebecca Whittaker Gregg & their Descendants from Floyd H. Hanson 23096 Melrose Ave, East Detroit, MI 48021. (1975)

Find A grave Hubert site. Birth and death years, spouse and 3 children of 10 listed.

CHILD 2 - Robert "Bun" Burton Cunningham
Info from Michael Hanpold NY 1986.

Gregg info from the book John Gregg-Rebecca Whittaker Gregg & their Descendants from Floyd H. Hanson 23096 Melrose Ave, East Detroit, MI 48021. (1975)

Did not locate Robert or wife Lola Myrle McAdams Cunningham in Find A Grave at Leanna cem, Nosina Co. KS where they were supposed to be buried. They had 3 children.

Did locate one Robert Burton Cunningham 1881-1945 in Find A Grave with wife Sarah E. Chapman Wise 1885-1965. R. Burton Cunningham - Father. Robert son of Reason Cunningham and Susan Ellen Prewitt.

Father of Robert Hubert Cunningham,1847-1930. Father of Robert "Bun" Burton 1881--1945 was said to be Reason and Susan Ellen Prewitt Cunningham. So Robert Burton 1877 birthdate should be 1881 as death is 1945 but md 1898 to Lola Myrle McAdams 1874-1949. 3 children.

If Married to Lola in 1898 he still could have been born 1881 as well as 1877.
Need to locate more info on this family.

CHILD 3 - Charles "Charlie" Ross Cunningham
Info from Michael Hanpold NY 1986.

Gregg info from the book John Gregg-Rebecca Whittaker Gregg & their Descendants from Floyd H. Hanson 23096 Melrose Ave, East Detroit, MI 48021. (1975)

Find A grave x journal site lists Charles R. Cunningham born and death year and spouse and 1 child of 6 children.

Mary E. *Hanson* Cunningham

Birth: Jun. 12, 1851
Death: May 25, 1933

Note: Wife of Robert H. Cunningham

Burial:
Leanna Cemetery
Neosho County
Kansas, USA

Created by: Deborah Summers
Record added: Sep 28, 2007
Find A Grave Memorial# 21809045

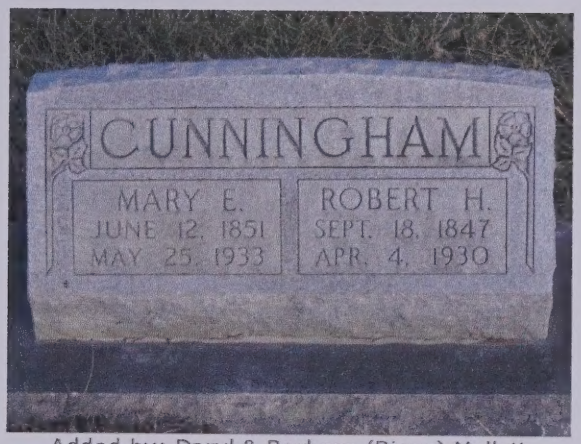

Added by: Daryl & Barbara (Biggs) Mallett

Cemetery Photo
Added by: david peery

- Daryl & Barbara (Biggs) Mallett
Added: Jul. 7, 2009

- TiogaRose
Added: Feb. 28, 2008

Mary E. Hanson Cunningham

Birth: Jun. 12, 1851
Death: May 25, 1923

Note: Wife of Robert H. Cunningham

Burial:
Leanna Cemetery
Neosho County
Kansas, USA

Created by: Deborah Summers
Record added: Sep 28, 2007
Find A Grave Memorial# 21809045

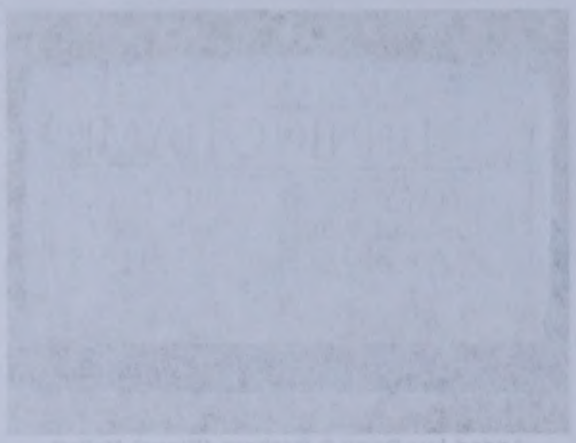

Added by: Daryl & Barbara (Riggs) Mallett

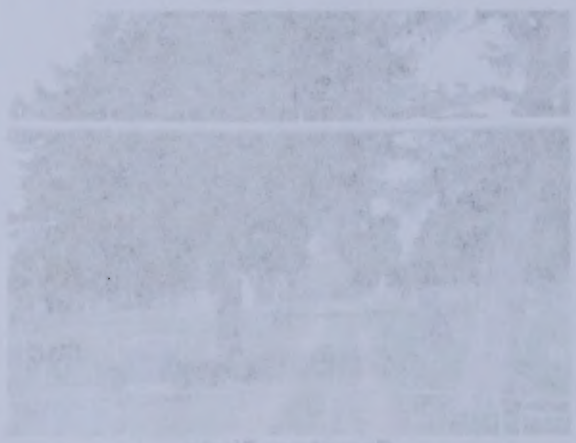

Cemetery Photo
Added by: david sawyer

- Daryl & Barbara (Riggs) Mallett
Added: Jul. 7, 2009

- TroyaRose
Added: Feb. 28, 2008

Robert H. Cunningham

Birth: Sep. 18, 1847
Death: Apr. 4, 1930

Note: Son of Reason Cunningham and Susan Ellen Prewitt

Burial:
Leanna Cemetery
Neosho County
Kansas, USA

Created by: Deborah Summers
Record added: Sep 28, 2007
Find A Grave Memorial# 21809111

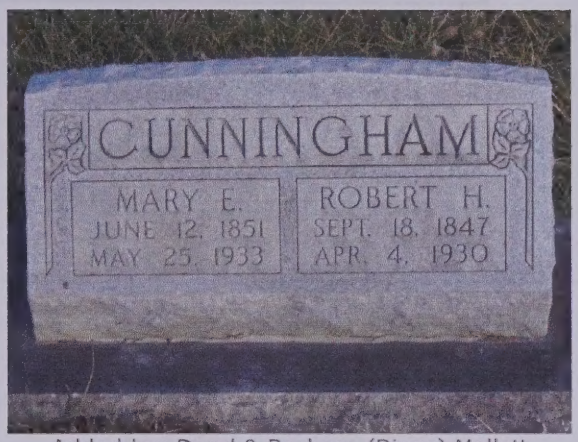

Added by: Daryl & Barbara (Biggs) Mallett

Cemetery Photo
Added by: david peery

- Daryl & Barbara (Biggs) Mallett
Added: Jul. 7, 2009

- TiogaRose
Added: Feb. 28, 2008

Robert H. Cunningham

Birth: Sep. 18, 1847
Death: Apr. 4, 1930

Note: Son of Reason Cunningham and Susan Ellen Prewitt

Burial:
Leanna Cemetery
Neosho County
Kansas, USA

Created by: Deborah Summers
Record added: Sep 28, 2007
Find A Grave Memorial# 21809111

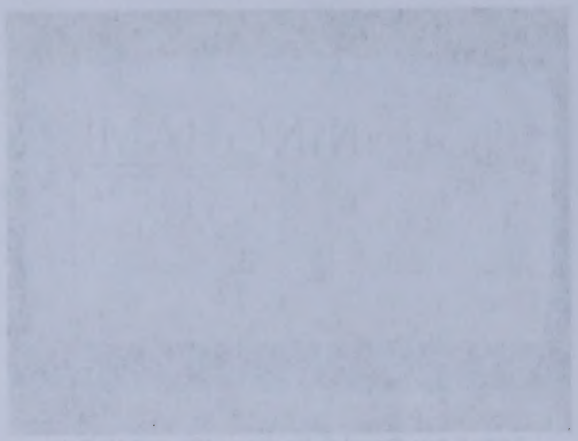

Added by: Darryl & Barbara (Biggs) Mallett

Cemetery Photo
Added by: gould sonya

- Darryl & Barbara (Biggs) Mallett
Added: Jul. 2, 2009

- TroopRose
Added: Feb. 28, 2008

Family Group Record

Husband **Oliver "Crate" Crayton Cunningham**

Born 8 Aug 1875	Place	LDS ordinance dates	Temple
Christened	Place	Baptized	
Died 1955	Place KS	Endowed	
Buried	Place Neosha Co, KS, Leanna Cem.	Sealed to parents	
Married	Place	Sealed to spouse	
Husband's father Robert "Rob" Hubert Cunningham			
Husband's mother Mary Elizabeth Hanson			

Wife **Melissa May Simmons**

Born 1879	Place Missouri	LDS ordinance dates	Temple
Christened	Place	Baptized	
Died 1961	Place Neosha Co, KS	Endowed	
Buried	Place Neosha Co, KS, Leanna Cem.	Sealed to parents	
Wife's father			
Wife's mother			

10 children

Prepared by Gladys LaVon (Lowe) Treadway	Address 1104 Kimberly Rd. Unit #403
Phone (563) 355-2095	Bettendorf, IA 52722-4111
E-mail address gltreadway77@gmail.com	
Date prepared 16 Aug 2016	Scott

Family Group Record

Page 1 of 2

Husband				
Oliver "Crate" Crayton Cunningham				
Born	8 Aug 1875	Place	120 W Silver Valley	Temple
Christened		Place	Baptized	
Died	1955	Place KS	Endowed	
Buried		Place Neosho Co, KS, Learning Cem	Sealed to parents	
Married		Place	Sealed to spouse	
Husband's father	Robert "Bob" Hubert Cunningham			
Husband's mother	Mary Elizabeth Hanson			

Wife				
Melissa May Simmons				
Born	1879	Place Missouri	120 W Silver Valley	Temple
Christened		Place	Baptized	
Died	1951	Place Neosho Co, KS	Endowed	
Buried		Place Neosho Co, KS, Learning Cem.	Sealed to parents	
Wife's father				
Wife's mother				

Prepared by		Address
Name	Gladys Lavon (Lowe) Treadway	1104 Kimberly Rd, Unit 4-103
E-mail address	(503) 355-2055	Beaverton, IA 52222-1111
Date prepared	gtreadway@gmail.com	
	18 Aug 2016	South

Family Group Record

Husband **Oliver "Crate" Crayton Cunningham**

Wife **Melissa May Simmons**

Notes

HUSBAND - Oliver "Crate" Crayton Cunningham
Info from Michael Harpold NY 1986.

Gregg info from the book John Gregg-Rebecca Whittaker Gregg & their Descendants from Floyd H. Hanson 23096 Melrose Ave, East Detroit, MI 48021. (1975)

Find A grave internet site., Birth and death years, spouse and 3 children of 10 listed.

WIFE - Melissa May Simmons
Find A Grave internet site listed birth and death year and state, spouse and 3 of 10 children.

Family Group Record

Husband	Oliver "Crate" Crayton Cunningham
Wife	Melissa May Simmons

Notes:

HUSBAND - Oliver "Crate" Crayton Cunningham
Info from Michael Hapoid 8/1 1986.

Gregg info from the book John Gregg-Fabacca Whitaker Gregg & their Descendants from Floyd H. Hanson 23036 Melrose Ave, East Detroit, MI 48021. (1975)

Find A grave internet site, Birth and death years, spouse and 3 children of 10 listed.

WIFE - Melissa May Simmons
Find A Grave internet site listed birth and death year and state, spouse and 3 of 10 children.

Oliver Crayton "Crate" Cunningham

Birth: 1875
Death: 1955

- TiogaRose
Added: Feb. 28, 2008

Family links:
Spouse:
Melissa May *Simmons* Cunningham (1879 - 1961)*

Children:
Oscar H Cunningham (1907 - 1997)*
Doris Elizabeth *Cunningham* Bell (1919 - 1992)*
Myra Jean *Cunningham* Franklin (1921 - 2007)*

*Calculated relationship

Burial:
Leanna Cemetery
Neosho County
Kansas, USA

Created by: TiogaRose
Record added: Feb 27, 2008
Find A Grave Memorial# 24912610

Oliver Crayton "Crate" Cunningham

Birth: 1875
Death: 1955

TloparRose
Added: Feb. 26, 2008

Family links:
Spouse:
Melissa May Simmons Cunningham (1879 - 1951)*

Children:
Oscar H Cunningham (1902 - 1997)*
Doris Elizabeth Cunningham Bell (1919 - 1992)*
Myra Jean Cunningham Franklin (1921 - 2007)*

*Calculated relationship

Burial:
Leanna Cemetery
Neosho County
Kansas, USA

Created by: TloparRose
Record added: Feb 27, 2003
Find A Grave Memorial# 24912610

Melissa May "May" *Simmons* Cunningham

Birth: 1879
Missouri, USA
Death: 1961
Kansas, USA

- TiogaRose
Added: Feb. 28, 2008

Family links:
Spouse:
Oliver Crayton Cunningham (1875 - 1955)

Children:
Oscar H Cunningham (1907 - 1997)*
Doris Elizabeth *Cunningham* Bell (1919 - 1992)*
Myra Jean *Cunningham* Franklin (1921 - 2007)*

*Calculated relationship

Burial:
Leanna Cemetery
Neosho County
Kansas, USA

Created by: TiogaRose
Record added: Feb 27, 2008
Find A Grave Memorial# 24912609

Melissa May "May" Simmons Cunningham

Birth: 1879
Missouri, USA

Death: 1951
Kansas, USA

- TiogaRose
Added: Feb. 26, 2008

Family links:
Spouse:
Oliver Clayton Cunningham (1875 - 1955)

Children:
Oscar H Cunningham (1902 - 1997)*
Doris Elizabeth Cunningham Bell (1919 - 1992)*
Myra Jean Cunningham Franklin (1921 - 2007)*

*Calculated relationship

Burial:
Leanna Cemetery
Neosho County
Kansas, USA

Created by: TiogaRose
Record added: Feb 27, 2008
Find A Grave Memorial# 24912609

Family Group Record

Husband **Robert "Burt" Burton Cunningham**

Born 12 Apr 1877	Place Humbolt, Allen Co. KS	LDS ordinance dates	Temple
Christened	Place	Baptized	
Died 1945	Place Chanute, Neosha Co. KS	Endowed	
Buried	Place Neosha Co, KS, Leanna Cem.	Sealed to parents	
Married 1898	Place Allen Co. KS	Sealed to spouse	
Husband's father Robert "Rob" Hubert Cunningham			
Husband's mother Mary Elizabeth Hanson			

Wife **Lola Myrtle McManus**

Born 1874	Place	LDS ordinance dates	Temple
Christened	Place	Baptized	
Died 1949	Place	Endowed	
Buried	Place	Sealed to parents	
Wife's father			
Wife's mother			

9 children

Prepared by Gladys LaVon (Lowe) Treadway	Address 1104 Kimberly Rd. Unit #403
Phone (563) 355-2095	Bettendorf, IA 52722-4111
E-mail address gltreadway77@gmail.com	
Date prepared 17 Aug 2016	Scott

Family Group Record

Husband

Robert "Bert" Burton Cunningham

Born	12 Apr 1877	Place: Humboldt, Allen Co, KS	LDS ordinance status / Temple
Christened		Place	Endowed
Died	1945	Place: Chanute, Neosho Co, KS	Sealed to parents
Buried		Place: Neosho Co, KS, Learning Cem.	Sealed to spouse
Married	1898	Place: Allen Co, KS	
Husband's father	Robert "Rob" Hubert Cunningham		
Husband's mother	Mary Ellen Zeth Isenson		

Wife

Lola Myrtle McManus

Born	1874	Place	LDS ordinance status / Temple
Christened		Place	Endowed
Died	1949	Place	Sealed to parents
Buried		Place	
Wife's father			
Wife's mother			

Prepared by	Gladys LaVon (Lowe) Treadway	Address	1104 Kimberly Rd. Unit #402
Phone	(563) 350-2095		Davenport, IA 52722-4111
E-mail address	gtreadway77@gmail.com		
Date prepared	17 Aug 2018		Scott

Family Group Record

Husband **Robert "Burt" Burton Cunningham**

Wife **Lola Myrtle McManus**

Notes

HUSBAND - Robert "Burt" Burton Cunningham
Info from Michael Harpold NY 1986.

Gregg info from the book John Gregg-Rebecca Whittaker Gregg & their Descendants
from Floyd H. Hanson 23096 Melrose Ave, East Detroit, MI 48021. (1975)

Did not locate Robert or wife Lola Mytle McManus Cuningham in Find A Grave at Leanna cem, Neosha Co. KS where they were suppose to be buried. they had 9 children.

Did locate one Robert Burton Cunningham 1881-1945 in Find A Grave with wife Sarah E. Chapman Wiltse 1886-1965. R Burton Cunningham - Father. Robert son of Reason Cunningham and Susan Ellen Prewitt.

Father of Robert Hubert Cunningham,1847-1930 father of Robert "Burt" Burton 1881--1945 was said to be Reason and Susan Elklen Prewitt Cunningham. So Robert Burton 1877 birthdate should be 1881 as death is 1945 but md 1898 to Lola Myrtle McManus 1874-1949. 9 children.

If Married to Lola in 1898 he still could have been born 1881 as well as 1877.
Need to locate more info on this family.

Family Group Record

Husband	**Robert "Burt" Burton Cunningham**
Wife	**Lola Myrtle McManus**

Notes

HUSBAND - Robert "Burt" Burton Cunningham
Info from Mildred Hemold NY 1986.

Group info from the book John Group-Rebecca Winfield Group & their Descendants from Floyd H. Hanson 23095 Marcos Ave, East Detroit, MI 48021. (1975)

Did not locate Robert or wife Lola Myrtle McManus Cunningham in Find A Grave at Lasalle cem. Nassau Co. KS where they were supposed to be buried. they had 9 children.

Did locate one Robert Burton Cunningham 1881-1945 in Find A Grave with wife Sarah E. Chapman Wilfse 1888-1965. R Burton Cunningham - Father. Robert son of Reason Cunningham and Susan Ellen Prewitt.

Father of Robert Hubert Cunningham,1847-1930. Father of Robert "Burt" Burton 1881-1945 was said to be Reason and Susan Ellen Prewitt Cunningham. So Robert Burton 1877 birthdate should be 1881 as death is 1945 but md 1898 to Lola Myrtle McManus 1874-1949. 9 children.

If Married to Lola in 1898 he still could have been born 1881 as well as 1877.
Need to locate more info on this family.

Robert Burton Cunningham

Birth: 1881
Death: 1945

Family links:
Spouse:
Sarah E. *Chapman* Wiltse (1886 - 1965)

Inscription:
"Father"

Note: Son of Reason Cunningham and Susan Ellen Prewitt

Burial:
Leanna Cemetery
Neosho County
Kansas, USA

Created by: Deborah Summers
Record added: Sep 28, 2007
Find A Grave Memorial# 21809127

Added by: Daryl & Barbara (Biggs) Mallett

Cemetery Photo
Added by: david peery

? Could be b 1877
Md to Lola McManus

- Daryl & Barbara (Biggs) Mallett
Added: Jul. 7, 2009

- TiogaRose
Added: Feb. 28, 2008

Robert Burton Cunningham

Birth: 1881
Death: 1945

Family links:
Spouse:
Sarah E. Chapman Willis (1888 - 1945)

Inscription:
"Father"

Note: Son of Reason Cunningham and Susan Ellen Prewitt

Burial:
Leanna Cemetery
Neosho County
Kansas, USA

Created by: Deborah Summers
Record added: Sep 26, 2007
Find A Grave Memorial# 21809127

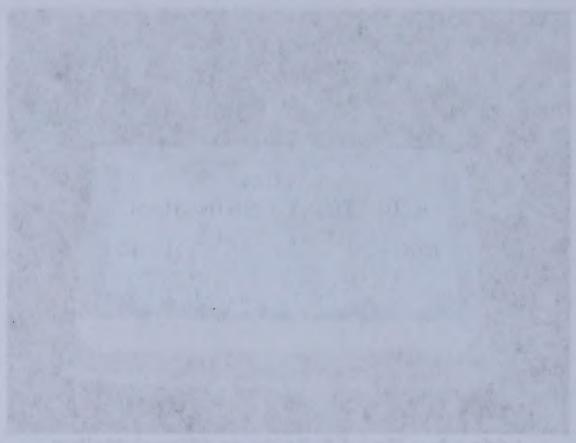

Added by: Carol & Barbara (Bloss) Mallett

Cemetery Photo
Added by: David Cook

- Carol & Barbara (Bloss) Mallett
Added: Jul 7, 2009

- TicaraRose
Added: Feb 26, 2008

Family Group Record

Husband **Charles "Charlie" Ross Cunningham**

Born 24 May 1883	Place Humbolt, Allen Co. KS	LDS ordinance dates	Temple
Christened	Place	Baptized	
Died 28 Dec 1960	Place Longmont, Boulder Co. CO.	Endowed	
Buried	Place L, BCC, Mountain View Cem.	Sealed to parents	
Married 11 Aug 1903	Place Iola, Allen Co. KS	Sealed to spouse	
Husband's father Robert "Rob" Hubert Cunningham			
Husband's mother Mary Elizabeth Hanson			

Wife **Mertie S. Simmons**

Born 1883	Place	LDS ordinance dates	Temple
Christened	Place	Baptized	
Died 1971	Place Longmont, Boulder Co. CO	Endowed	
Buried	Place L, BCC, Mountain View Cem.	Sealed to parents	
Wife's father			
Wife's mother			

Children List each child in order of birth. LDS ordinance dates | Temple

1 M **Herbert G Cunningham**

Born 1907	Place	Baptized	
Christened	Place	Endowed	
Died 1989	Place	Sealed to parents	
Buried	Place		
Spouse			
Married	Place	Sealed to spouse	

Prepared by Gladys LaVon (Lowe) Treadway	Address 1104 Kimberly Rd. Unit #403
Phone (563) 355-2095	Bettendorf, IA 52722-4111
E-mail address gltreadway77@gmail.com	
Date prepared 17 Aug 2016	Scott

Family Group Record

Husband Charles "Charlie" Ross Cunningham

Born	24 May 1863	Place: Humboldt, Allen Co, KS	LDS ordinance dates: Temple
Christened		Place:	Baptized
Died	28 Dec 1950	Place: Longmont, Boulder Co, CO	Endowed
Buried		Place: L. BCC, Mountain View Cem.	Sealed to parents
Married	11 Aug 1903	Place: Iola, Allen Co, KS	Sealed to spouse
Husband's father	Robert "Rob" Hubert Cunningham		
Husband's mother	Mary Elizabeth Hanson		

Wife Mertie S. Simmons

Born	1863	Place:	LDS ordinance dates: Temple
Christened		Place:	Baptized
Died	1971	Place: Longmont, Boulder Co, CO	Endowed
Buried		Place: L. BCC, Mountain View Cem.	Sealed to parents
Wife's father			
Wife's mother			

Children List each child in order of birth.

M	Herbert G Cunningham		LDS ordinance dates: Temple
Born	1907	Place:	Baptized
Christened		Place:	Endowed
Died	1989	Place:	Sealed to parents
Buried		Place:	
Spouse			
Married		Place:	Sealed to spouse

Page 1 of 2

Prepared by	Gladys Lavon (Lowe) Treadway	Address	1104 Kimberly Rd, Unit #403
Phone	(563) 355-2095		Bettendorf, IA 52722-4111
E-mail address	glowetreadway77@gmail.com		
Date prepared	17 Aug 2016		Scott

Family Group Record

Husband **Charles "Charlie" Ross Cunningham**

Wife **Mertie S. Simmons**

Notes

HUSBAND - Charles "Charlie" Ross Cunningham
Info from Michael Harpold NY 1986.

Gregg info from the book John Gregg-Rebecca Whittaker Gregg & their Descendants
from Floyd H. Hanson 23096 Melrose Ave, East Detroit, MI 48021. (1975)

Find A grave internet site listed Charles R. Cunningham birth and death year and spouse and 1 child of 6 children.

WIFE - Mertie S. Simmons
Find A Grave internet site listed spouse as Mertie Cunningham and birth and death year, and 1 child of 6 children,
Herbert G. Cunningham 1907=1989. Pic of grave marker of both of them.

Family Group Record

Husband Charles "Charlie" Ross Cunningham

Wife Mertie S. Simmons

Notes

HUSBAND - Charles "Charlie" Ross Cunningham
Info from Midwest Harpold NY 1985.

Greg's info from the book John Gregg-Rebecca Whitelaw Gregg & their Descendants
from Floyd R. Hanson 23086 Melrose Ave, East Detroit, MI 48021. (1975)

Find A grave internet site listed Charles R. Cunningham birth and death year and spouse and 1 child of 6 children.

WIFE - Mertie S. Simmons
Find A Grave internet site listed spouse as Mertie Cunningham and birth and death year, and 1 child of 6 children.
Herbert G. Cunningham 1907-1989. Pic of grave marker of both of them.

Charles R. Cunningham

Birth: 1883
Death: 1960

Family links:
Spouse:
Mertie Cunningham (1883 - 1971)

Children:
Herbert G. Cunningham (1907 - 1989)*

*Calculated relationship

Burial:
Mountain View Cemetery
Longmont
Boulder County
Colorado, USA

Created by: Timothy Hess
Record added: Jan 07, 2009
Find A Grave Memorial# 32734306

Added by: Timothy Hess

Cemetery Photo
Added by: R McHenry

Charles R. Cunningham

Birth: 1883
Death: 1950

Family links:
Spouse:
Mertie Cunningham (1883 - 1971)

Children:
Herbert G. Cunningham (1907 - 1989)*

*Calculated relationship

Burial:
Mountain View Cemetery
Longmont
Boulder County
Colorado, USA

Created by: Timothy Hess
Record added: Jan 07, 2009
Find A Grave Memorial# 32736305

Added by: Timothy Hess

Cemetery Photo
Added by: R Kelsey

Mertie Cunningham

Birth: 1883
Death: 1971

Family links:
Spouse:
Charles R. Cunningham (1883 - 1960)*

Children:
Herbert G. Cunningham (1907 - 1989)*

*Calculated relationship

Burial:
Mountain View Cemetery
Longmont
Boulder County
Colorado, USA

Created by: Timothy Hess
Record added: Jan 07, 2009
Find A Grave Memorial# 32734332

Added by: Timothy Hess

Cemetery Photo
Added by: R McHenry

Merrie Cunningham

Birth: 1883
Death: 1971

Family links:
Spouse:
Charles R. Cunningham (1883 - 1960)*

Children:
Herbert G. Cunningham (1907 - 1989)*

*Calculated relationship

Burial:
Mountain View Cemetery
Longmont
Boulder County
Colorado, USA

Created by: Timothy Hess
Record added: Jan 07, 2009
Find A Grave Memorial# 32734332

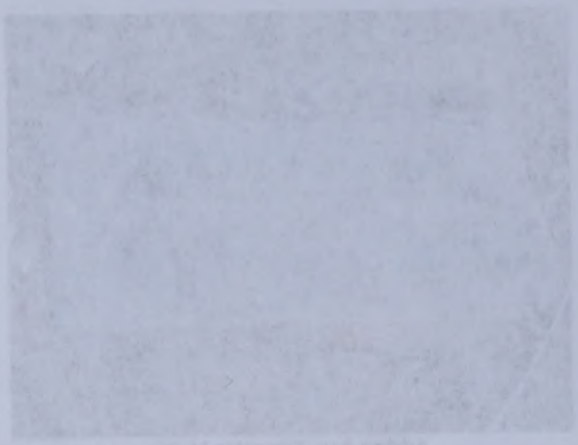

Added by: Timothy Hess

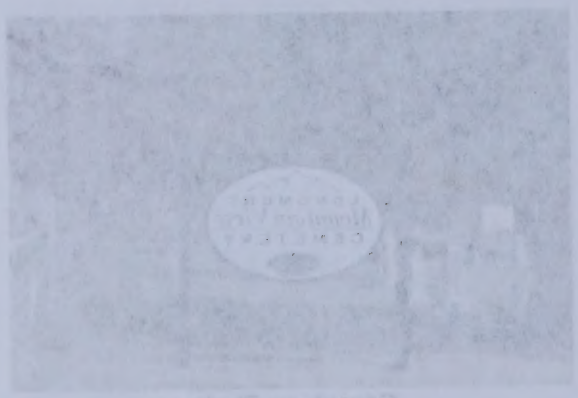

Cemetery Photo
Added by: E Martinez

Family Group Record

Husband **Thomas Jefferson Hanson**

Born 12 Jan 1859	Place , Warren Co., IN	LDS ordinance dates	Temple
Christened	Place	Baptized	
Died 20 Mar 1891	Place Leanna, Allen Co. KS	Endowed	
Buried	Place Neosha Co, KS, Leanna Cem.	Sealed to parents	
Married 3 Mar 1889	Place Allen Co. KS	Sealed to spouse	
Husband's father James Harvey Hanson			
Husband's mother Sidna Gregg			

Wife **Cora Ruth Smith**

mrd 2 nd to ?

Born 1870	Place	LDS ordinance dates	Temple
Christened	Place	Baptized	
Died	Place	Endowed	
Buried	Place	Sealed to parents	
Wife's father			
Wife's mother			

Prepared by Gladys LaVon (Lowe) Treadway	Address 1104 Kimberly Rd. Unit #403
Phone (563) 355-2095	Bettendorf, IA 52722-4111
E-mail address gltreadway77@gmail.com	
Date prepared 17 Aug 2016	Scott

Family Group Record

Husband **Thomas Jefferson Hanson**

Born	12 Jan 1899	Place Warren Co., IN	LDS ordinance date / Temple
Christened		Place	Endowed
Died	20 Mar 1991	Place Leavitna, Allen Co, KS	Sealed to parents
Buried		Place Neosho Co, KS, Leavitna Cem.	Sealed to spouse
Married	3 Mar 1899	Place Allen Co, KS	
Husband's father	James Henry Hanson		
Husband's mother	Sylvia Green		

Wife **Cora Ruth Smith**

Born	1870	Place	LDS ordinance date / Temple
Christened		Place	Endowed
Died		Place	Sealed to parents
Buried		Place	Sealed to spouse
Wife's father			
Wife's mother			

Prepared by
Name Gladys Lawson (Lowe) Treadway
E-mail address (562) 795-2065
Date prepared gtreadway27@gmail.com
12 Aug 2016
Address 1106 Kimberly Rd. Unit #403
Bakersfield, CA 93311-4111
Scott

Family Group Record

Husband **Thomas Jefferson Hanson**

Wife **Cora Ruth Smith**

Notes

HUSBAND - Thomas Jefferson Hanson

Info from Michale Harpold, NY 1986 from update Harpole Cousins book. B.1859.

Also from Floyd Hanson book. Birth date as 12 Jan 1858.

Gregg info from the book John Gregg-Rebecca Whittaker Gregg & their Descendants from Floyd H. Hanson 23096 Melrose Ave, East Detroit, MI 48021. (1975)

Find A Grave internet site listed birth and death, age 32 yrs 3 mo, 8 days of age. Wife was Cora Ruth Smith b. 1870 and ~~2nd wife not named~~. Neither in Leanna cemetery.
Did he ever 2nd ?

Pic of large stone of T.J. Hanson. Probably more names on stone's other sides but can't make out.

WIFE - Cora Ruth Smith

Info from Michael Harpold NY 1986.

Gregg info from the book John Gregg-Rebecca Whittaker Gregg & their Descendants from Floyd H. Hanson 23096 Melrose Ave, East Detroit, MI 48021. (1975)

Family Group Record

Husband **Thomas Jefferson Hanson**

Wife **Cora Ruth Smith**

Notes

HUSBAND - Thomas Jefferson Hanson

Info from Mickie Harpold, NY 1858 from update Harpold-Cousins book, 6.1859.

Also from Floyd Hanson book. Birth date as 12 Jan 1858.

Group info from the book John Gregg-Rebecca Whittaker Gregg & their Descendants from Floyd H. Hanson 23036 Melrose Ave, East Detroit, MI 48021. (1975)

Find A Grave internet site listed family and death, age 32 ys 3 mo, 8 days of age. Wife was Cora Ruth Smith b. 1870 and first wife not named. Neither in Jasmine cemetery.

Pic of large stone of T.J. Hanson. Probably more names on stone's other sides but can't make out.

WIFE - Cora Ruth Smith

Info from Mickie Harpold NY 1885.

Group info from the book John Gregg-Rebecca Whittaker Gregg & their Descendants from Floyd H. Hanson 23036 Melrose Ave, East Detroit, MI 48021. (1975)

T J Hanson

Birth: Dec. 12, 1858
Death: Mar. 20, 1891

Inscription:

Aged 32 years, 3 month, 8 days

Note: CONTRIBUTORS NOTE: Birthdate is computer calculated using info from marker.

Burial:
Leanna Cemetery
Neosho County
Kansas, USA

Created by: TiogaRose
Record added: Mar 01, 2008
Find A Grave Memorial# 24981056

Added by: Don Fry

- TiogaRose
Added: Mar. 2, 2008

Family Group Record

Husband **Lincoln C. "Link" Hanson**

Born 8 Nov 1864	Place , Iroquois Co., IL	LDS ordinance dates	Temple
Christened	Place	Baptized	
Died 13 Apr 1956	Place Wichita, Sedgwick Co. KS	Endowed	
Buried	Place Odense, Neosho Co. KS	Sealed to parents	
Married 14 Mar 1897	Place BigCreek Twp, Neosho Co. KS	Sealed to spouse	
Husband's father James Harvey Hanson			
Husband's mother Sidna Gregg			

Wife **Adalade "Addie" Rosalie Reeves**

Born 2 Mar 1874	Place White Hall, Green Co. IL	LDS ordinance dates	Temple
Christened	Place	Baptized	
Died 24 Jun 1963	Place Kansas City, Wyandotte Co. KS	Endowed	
Buried	Place Odense, Neosho Co. KS	Sealed to parents	
Wife's father			
Wife's mother			

Children List each child in order of birth. LDS ordinance dates | Temple

1 M **Floyd Harvey Hanson**

Born 17 Jan 1898	Place Big Creek, Neosho Co. KS	Baptized	
Christened	Place	Endowed	
Died 19 May 1997	Place East Detroit, MI	Sealed to parents	
Buried	Place Clinton Twp, Macombe Co, MI, Dadilac Memorial Gardens-East		
Spouse Marion F. French			
Married 23 May 1944	Place Detroit, Wayne Co. MI	Sealed to spouse	

3 children

2 F **Zelma Sidna Hanson**

Born 13 Aug 1899	Place Big Creek, KS	Baptized	
Christened	Place	Endowed	
Died 30 Jan 2000	Place KS	Sealed to parents	
Buried	Place Wichita, Ssedgwick Co, KS, Old Mission cem.		
Spouse Ray Howard Hendry			
Married 29 Oct 1918	Place Humbolt, Allen Co. KS	Sealed to spouse	

7 children

3 M **Vryl Lincoln Hanson**

Born 27 Nov 1901	Place Big Creek Twp, Neosho Co. KS	Baptized	
Christened	Place	Endowed	
Died 11 Jan 1902	Place Big Creek Twp, Neosho Co. KS	Sealed to parents	
Buried	Place Neosho Co, KS, Odense cem.		
Spouse			
Married	Place	Sealed to spouse	

Prepared by Gladys LaVon (Lowe) Treadway	Address 1104 Kimberly Rd. Unit #403
Phone (563) 355-2095	Bettendorf, IA 52722-4111
E-mail address gltreadway77@gmail.com	
Date prepared 17 Aug 2016	Scott

Family Group Record

Husband Lincoln C. "Link" Hanson

Born	8 Nov 1861	Place, Jackson Co., IL	LDS ordinance date / Temple
Christened		Place	Baptized
Died	13 Apr 1956	Place Wichita, Sedgwick Co., KS	Endowed
Buried		Place Odessa, Neosho Co., KS	Sealed to parents
Married	14 Mar 1887	Place Pickneys Twp, Neosho Co., KS	Sealed to spouse
Husband's father	James Henry Hanson		
Husband's mother	Sylvia Green		

Wife Adelade "Addie" Rosalie Reeves

Born	2 Mar 1874	Place White Hall, Greene Co., IL	LDS ordinance date / Temple
Christened		Place	Baptized
Died	24 Jun 1963	Place Kansas City, Wyandotte Co., KS	Endowed
Buried		Place Cedaria, Neosho Co., KS	Sealed to parents
Wife's father			
Wife's mother			

Children List each child in order of birth. LDS ordinance date / Temple

1 M Floyd Harvey Hanson

Born	10 Jan 1899	Place Elk Creek, Neosho Co., KS	Baptized
Christened		Place	Endowed
Died	19 Aug 1997	Place Sun Lakes, AZ	Sealed to parents
Buried		Place Clinton Twp, Macomb Co., MI, Deadline Memorial Gardens-East	
Spouse	Marion E. Friendt		
Married	22 May 1924	Place Detroit, Wayne Co., MI	Sealed to spouse

2 F Zelma Sidna Hanson

Born	13 Aug 1899	Place Elk Creek, KS	Baptized
Christened		Place	Endowed
Died	20 Jan 2000	Place KS	Sealed to parents
Buried		Place Wichita, Sedgwick Co., KS, Old Mission cem.	
Spouse	Roy Howard Hendry		
Married	26 Oct 1919	Place Humboldt, Allen Co., KS	Sealed to spouse

3 M Vryl Lincoln Hanson

Born	22 Nov 1901	Place Elk Creek Twp, Neosho Co., KS	Baptized
Christened		Place	Endowed
Died	11 Jan 1902	Place Elk Creek Twp, Neosho Co., KS	Sealed to parents
Buried		Place Neosho Co., KS, Odessa cem.	
Spouse			
Married		Place	Sealed to spouse

Prepared by	Gladys Lavon (Lowe) Treadway	Address	1104 Kimberly Rd, Unit #403
Phone	(563) 355-2095		Bettendorf, IA 52722-4113
E-mail address	glhtreadway27@gmail.com		
Date prepared	17 Aug 2010		Scott

Family Group Record

Husband **Lincoln C. "Link" Hanson**

Wife **Adalade "Addie" Rosalie Reeves**

Children List each child in order of birth.

					LDS ordinance dates	Temple
4	M	**Adrian Cecil Hanson**				
	Born	24 Sep 1904	Place	Fall River Twp, Wilson Co., KS	Baptized	
	Christened		Place		Endowed	
	Died	Aft 1952	Place	Li Wichita, KS w/sister	Sealed to parents	
	Buried		Place			
	Spouse	Eula G. Cain				
	Married	2 Dec 1940 (Div)	Place	Independence, Jackson Co. MO	Sealed to spouse	
5	F	**Carma May Hanson**				
	Born	17 May 1906	Place	Fall River Twp, Wilson Co. KS	Baptized	
	Christened		Place		Endowed	
	Died	19 Nov 1909	Place	Iola, Allen Co. KS	Sealed to parents	
	Buried		Place	Neosho Co, KS, Odense cem.		
	Spouse					
	Married		Place		Sealed to spouse	
6	M	**Ormal Clare Hanson**				
	Born	3 May 1910	Place	Belmont Twp, Woodson Co., KS	Baptized	
	Christened		Place		Endowed	
	Died	Aft 1973	Place	KS city, MO	Sealed to parents	
	Buried		Place			
	Spouse					
	Married		Place		Sealed to spouse	
7	F	**Neva June Hanson**				
	Born	9 Jun 1913	Place	Buffalo, Wilson Co., KS	Baptized	
	Christened		Place		Endowed	
	Died	Aft 1973	Place		Sealed to parents	
	Buried		Place			
	Spouse	John Joseph Dwyer				
	Married	18 Jun 1937	Place	Independence, Jackson Co. MO	Sealed to spouse	

Notes

HUSBAND - Lincoln C. "Link" Hanson

Info from Michale Harpold, NY 1986 from update Harpole Cousins book. Wife died 1963 in Jackson Co. MO did he?

Also from Floyd Hanson book.

Gregg info from the book John Gregg-Rebecca Whittaker Gregg & their Descendants from Floyd H. Hanson 23096 Melrose Ave, East Detroit, MI 48021. (1975)

Find A Grave internet site listed Link C. Hanson, birth and death dates, spouse and burial place and pic of grave marker of both Linc and Addie.

WIFE - Adalade "Addie" Rosalie Reeves

Info from Michael Harpold NY 1986.

Gregg info from the book John Gregg-Rebecca Whittaker Gregg & their Descendants from Floyd H. Hanson 23096 Melrose Ave, East Detroit, MI 48021. (1975) Died Kansas City, Wyandotte Co. KS or Jackson Co. MO? Buried with husband at Odense cem, Neosho Co. KS.

Family Group Record

Husband Lincoln C. "Link" Hanson

Wife Adelade "Addie" Rosalie Reeves

Children List each child in order of birth

4	M	Adrian Cecil Hanson			
		Born: 24 Sep 1904	Place: Fall River Twp, Wilson Co., KS	Baptized:	
		Christened:	Place:	Sponsors:	
		Died: Aft 1952	Place: Ul Wichita, KS w/Mother	Buried in cemetery:	
		Buried:	Place:		
		Spouse: Eula G. Cain			
		Married: 2 Dec 1940 (Div)	Place: Independence, Jackson Co, MO	Married to spouse:	
5	F	Carma May Hanson			
		Born: 17 May 1906	Place: Fall River Twp, Wilson Co, KS	Baptized:	
		Christened:	Place:	Godparents:	
		Died: 15 Nov 1909	Place: Iola, Allen Co, KS	Buried in cemetery:	
		Buried:	Place: Neosho Co, KS, Odense cem.		
		Spouse:			
		Married:	Place:	Married to spouse:	
6	M	Omal Clare Hanson			
		Born: 3 May 1910	Place: Belmont Twp, Woodson Co, KS	Baptized:	
		Christened:	Place:	Godparents:	
		Died: Aft 1975	Place: KS city, MO	Buried in cemetery:	
		Buried:	Place:		
		Spouse:			
		Married:	Place:	Married to spouse:	
7	F	Neva June Hanson			
		Born: 9 Jun 1912	Place: Buffalo, Wilson Co., KS	Baptized:	
		Christened:	Place:	Godparents:	
		Died: Aft 1972	Place:	Buried in cemetery:	
		Buried:	Place:		
		Spouse: John Joseph Dwyer			
		Married: 18 Jun 1932	Place: Independence, Jackson Co, MO	Married to spouse:	

Notes

HUSBAND - Lincoln C. "Link" Hanson

Info from Michael Hanson, NY 1986 from update Hanson Cousins book. Wife died 1963 in Jackson Co. MO did her?

Also from Floyd Hanson book

Greg info from the book John Greg-Rebecca Whitaker Greg & their Descendants from Floyd H. Hanson 23095 Melrose Ave, East Detroit, MI 48021. (1975)

Find A Grave internet site listed Link C. Hanson, birth and death dates, spouse and burial place and pic of grave marker of both Link and Addie.

WIFE - Adelade "Addie" Rosalie Reeves

Info from Michael Hanson NY 1986.

Greg info from the book John Greg-Rebecca Whitaker Greg & their Descendants from Floyd H. Hanson 23095 Melrose Ave, East Detroit, MI 48021. (1975) Died Kansas City, Wyandotte Co. KS or Jackson Co. MO? Buried with husband at Odense cem, Neosho Co. KS.

Family Group Record

Husband **Lincoln C. "Link" Hanson**

Wife **Adalade "Addie" Rosalie Reeves**

Notes

WIFE - Adalade "Addie" Rosalie Reeves (Continued)

Find A Grave internet site listed Addie R Reeves Hanson, birth and death dates and spouse an place of burial and pic of grave marker.

CHILD 1 - Floyd Harvey Hanson

Info from Michael Harpold NY 1986.

Gregg info from the book John Gregg-Rebecca Whittaker Gregg & their Descendants from Floyd H. Hanson 23096 Melrose Ave, East Detroit, MI 48021. (1975)

Married 1944 Marion French and had 3 children: James Harvey II, John French and Ruth Ann.

Find A Grave internet site listed birth and death dates, spouse, burial place, pic of cemetery gate. His name listed here as Floyd Harver Hanson which was probably a mistake as middle name was Harvey.l

CHILD 2 - Zelma Sidna Hanson

Info from Michael Harpold NY 1986.

Gregg info from the book John Gregg-Rebecca Whittaker Gregg & their Descendants from Floyd H. Hanson 23096 Melrose Ave, East Detroit, MI 48021. (1975)

Married 1918 to Ray H. Hendry 1898-d. 4 Jan 1975 and had 7 children: Vryl Calvan; Ioma Dovota; Wyatt Ervin: Norman Ray; Nona Zelma: Erma Evalou and Olin Wayne.

Find A Grave internet site listed Zelma birth and death dates, spouse, 1 child Wyatt Irven of 7 children. Picture of grave marker with both names on it.

CHILD 3 - Vryl Lincoln Hanson

Info from Michael Harpold NY 1986.

Gregg info from the book John Gregg-Rebecca Whittaker Gregg & their Descendants from Floyd H. Hanson 23096 Melrose Ave, East Detroit, MI 48021. (1975)

Find A grave internet site listed birth and death year. He and his sister Carma M.l on same stone.

CHILD 4 - Adrian Cecil Hanson

Info from Michael Harpold NY 1986.

Gregg info from the book John Gregg-Rebecca Whittaker Gregg & their Descendants from Floyd H. Hanson 23096 Melrose Ave, East Detroit, MI 48021. (1975)
Listed lived in 1973 with sister in Witchta, KS Said md 2 Dec 1940 Eula G. Cain, Independence Jackson Co. MO. Div 1963 MO.

Didn't locate him in Find A Grave or spouse Eula G. Cain (widow of Husterberg).

CHILD 5 - Carma May Hanson

Info from Michael Harpold NY 1986.

Gregg info from the book John Gregg-Rebecca Whittaker Gregg & their Descendants from Floyd H. Hanson 23096 Melrose Ave, East Detroit, MI 48021. (1975)

Find A grave internet site listed Carma birth and death year and she was buried on same stone as brother Vyrl, pic of stone.

CHILD 6 - Ormal Clare Hanson

Info from Michael Harpold NY 1986.

Gregg info from the book John Gregg-Rebecca Whittaker Gregg & their Descendants

Family Group Record

Husband **Lincoln C. "Link" Hanson**

Wife **Adelaide "Addie" Rosalie Reeves**

Notes

WIFE – Adelaide "Addie" Rosalie Reeves (Continued)

Find A Grave internet site listed Addie R Reeves Hanson, birth and death dates and spouse as place of burial and jpg of grave marker.

CHILD 1 – Floyd Harvey Hanson
Info from Michael Hancock NY 1986.

Gregg info from the book John Gregg-Rebecca Whitaker Gregg & their Descendants from Floyd H. Hanson 23096 Melrose Ave. East Detroit, MI 48021. (1975)

Married 1914 Marion Fenton and had 3 children: James Harvey II, John Fenton and Ruth Ann.

Find A Grave internet site listed birth and death dates, spouse, burial place, pic of cemetary gate. His name listed here as "Floyd Harvey Hanson" which was probably a mistake as middle name was Harvey.

CHILD 2 – Zelma Glenn Hanson
Info from Michael Hancock NY 1986

Gregg info from the book John Gregg-Rebecca Whitaker Gregg & their Descendants from Floyd H. Hanson 23096 Melrose Ave. East Detroit, MI 48021. (1975)

Married 1918 to Ray H. Hendry 1895-d. 4 Jan 1975 and had 7 children: Vryl Calvan; Iona Dessie; Wyatt Ervin; Norman Ray; Nona Zelma; Erma Evalon and Olin Wayne.

Find A Grave internet site listed Zelma birth and death dates, spouse, 1 child Wyatt Ervin of 7 children. Picture of grave marker with both names on it.

CHILD 3 – Vryl Lincoln Hanson
Info from Michael Hancock NY 1986.

Gregg info from the book John Gregg-Rebecca Whitaker Gregg & their Descendants from Floyd H. Hanson 23096 Melrose Ave. East Detroit, MI 48021. (1975)

Find A grave internet site listed birth and death year. He and his sister Zelma M.I on same stone.

CHILD 4 – Adrian Cecil Hanson
Info from Michael Hancock NY 1986.

Gregg info from the book John Gregg-Rebecca Whitaker Gregg & their Descendants from Floyd H. Hanson 23096 Melrose Ave. East Detroit, MI 48021. (1975)
Listed lived in 1973 with sister in Wichita, KS. Said md 2 Dec 1940 Ella G. Cain, Independence Jackson Co. MO. Div 1963 MO.

Didn't locate him in Find A Grave w/ spouse Ella G. Cain (widow of Hunsberger).

CHILD 5 – Carrie May Hanson
Info from Michael Hancock NY 1986.

Gregg info from the book John Gregg-Rebecca Whitaker Gregg & their Descendants from Floyd H. Hanson 23096 Melrose Ave. East Detroit, MI 48021. (1975)

Find A grave internet site listed Carrie birth and death year and she was buried on same stone as brother Vyl, pic of stone.

CHILD 6 – Orinal Clare Hanson
Info from Michael Hancock NY 1986.

Gregg info from the book John Gregg-Rebecca Whitaker Gregg & their Descendants

Family Group Record

Husband **Lincoln C. "Link" Hanson**

Wife **Adalade "Addie" Rosalie Reeves**

Notes

CHILD 6 - Ormal Clare Hanson (Continued)
from Floyd H. Hanson 23096 Melrose Ave, East Detroit, MI 48021. (1975)
Wasn't married by 1973. He lived 316 Lawrence, Kansas City, MO 64222 Apt. 3

WWII, Air Force; Pacific; Engineer gunner;Retired mechanic-engineer.

Wasn't able to locate him in Find A Grave.

CHILD 7 - Neva June Hanson
Info from Michael Harpold NY 1986.

Gregg info from the book John Gregg-Rebecca Whittaker Gregg & their Descendants
from Floyd H. Hanson 23096 Melrose Ave, East Detroit, MI 48021. (1975)
Md John Joseph Dwyer 1913-1966. 18 Jun 1937 Independence, Jackson Co. MO. They had 2 children. Living 1973 2004 Quincy, KC. MO 64127.

Md John Joseph Dwyer 1937 1913- d. 3 May 1966 and had 2 children: John Robert & Edward Lee Dwyer.

Located John Joseph Dwyer but not Neva June Dwyer. His birth date unknown and death date May 1966, age 72. St Louis City, MO, Sait Louis, Calvary Cemetery and Mausoleum Polot 30, #1482

Family Group Record

Husband **Lincoln C. "Link" Hanson**

Wife **Adelade "Addie" Rosalie Reeves**

Notes

CHILD 6 - Lomal Claire Hanson (Continued)
from Floyd H. Hanson 23095 Melrose Ave, East Detroit, MI 48021. (1975)
Wasn't married by 1973. He lived 315 Lawrence, Kansas City, MO 64122 Apt. 3

WWII, Air Force; Pacific Engineer gunner; Retired mechanic-engineer.

Wasn't able to locate him in Find A Grave.

CHILD 7 - Nova June Hanson
Info from Michael Harpold MY 1056.

Gregg info from the book John Gregg-Rebecca Whitaker Gregg & their Descendants
from Floyd H. Hanson 23095 Melrose Ave, East Detroit, MI 48021. (1975)
Md John Joseph Dwyer 13/3-1966. 1a Jun 1932 Independence, Jackson Co. MO. They had 2 children. Living 1973
2004 Quincy, KC. MO 64122.

Md John Joseph Dwyer 1932 1913- d. 3 May 1966 and had 2 children: John Robert
& Edward Lee Dwyer

Located John Joseph Dwyer but not Nova June Dwyer. His birth date unknown and death date May 1966, age 72. St
Louis City, MO, Salt Lake, Calvary Cemetery and Mausoleum. Polot 30, #14182

Link C Hanson

Birth: Nov. 8, 1864
Death: Apr. 13, 1955

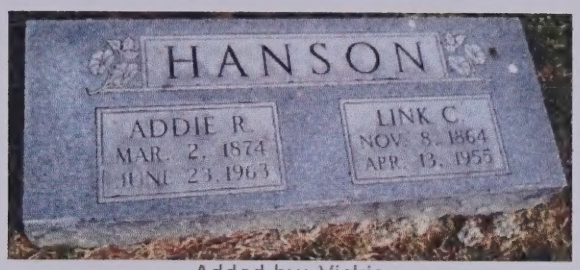

Added by: Vickie

Family links:
Spouse:
Addie R *Reeves* Hanson (1874 - 1963)*

*Calculated relationship

Burial:
Odense Cemetery
Odense
Neosho County
Kansas, USA

- TiogaRose
Added: Mar. 9, 2008

Created by: TiogaRose
Record added: Mar 08, 2008
Find A Grave Memorial# 25141356

Link C Hanson

Birth: Nov. 8, 1864
Death: Apr. 13, 1955

Family links:
Spouse:
Addie R Reeves Hanson (1874 – 1963)*

*Calculated relationship

Burial:
Odense Cemetery
Odense
Neosho County
Kansas, USA

Created by: TioppaRose
Record added: Mar 08, 2008
Find A Grave Memorial# 25142350

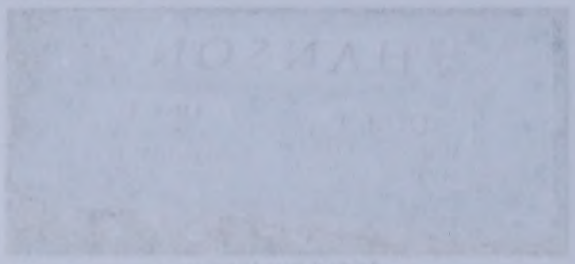

Added by: Nikki

- TioppaRose
Added: Mar 8, 2008

Addie R *Reeves* Hanson

Birth: Mar. 2, 1874
Death: Jun. 23, 1963

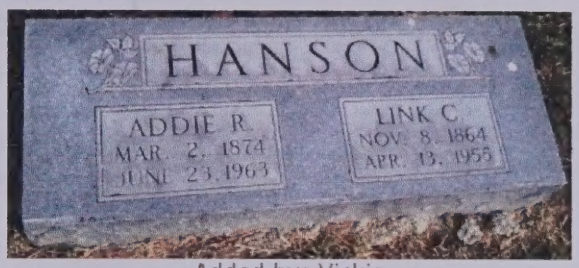

Added by: Vickie

Family links:
Spouse:
Link C Hanson (1864 - 1955)

Burial:
Odense Cemetery
Odense
Neosho County
Kansas, USA

- TiogaRose
Added: Mar. 9, 2008

Created by: TiogaRose
Record added: Mar 08, 2008
Find A Grave Memorial# 25141353

Addie R Reeves Hanson

Birth: Mar. 2, 1874
Death: Jun. 23, 1963

Family links:
Spouse:
Link C Hanson (1864 - 1955)

Burial:
Odense Cemetery
Odense
Neosho County
Kansas, USA

Created by: TioqaRose
Record added: Mar 08, 2008
Find A Grave Memorial# 25141353

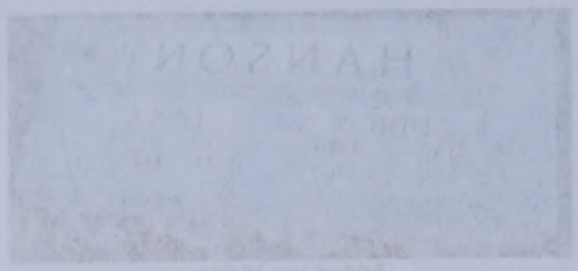

Added by: Vickie

- TioqaRose
Added: Jan. 5, 2009

Family Group Record

Husband **Floyd Harvey Hanson**

Born 17 Jan 1898	Place Big Creek, Neosho Co. KS	LDS ordinance dates	Temple
Christened	Place	Baptized	
Died 19 May 1997	Place East Detroit, MI	Endowed	
Buried	Place , , , Dadilac Memorial Gardens-E	Sealed to parents	
Married 23 May 1944	Place Detroit, Wayne Co. MI	Sealed to spouse	
Husband's father Lincoln C. "Link" Hanson			
Husband's mother Adalade "Addie" Rosalie Reeves			

Wife **Marion F. French**

Born 6 Oct 1909	Place Jameson, Daviess Co, MO	LDS ordinance dates	Temple
Christened	Place	Baptized	
Died 9 Oct 2006	Place Eastpointe, Macomb Co. MI	Endowed	
Buried	Place , , , Cadilac Memorial Gardens-E	Sealed to parents	
Wife's father			
Wife's mother			

Prepared by Gladys LaVon (Lowe) Treadway	Address 1104 Kimberly Rd. Unit #403
Phone (563) 355-2095	Bettendorf, IA 52722-4111
E-mail address gltreadway77@gmail.com	
Date prepared 17 Aug 2016	Scott

Family Group Record

Husband **Floyd Harvey Hanson**

Born	17 Jan 1899	Place: Big Creek, Mesdity Co, KS	LDS ordinance date: Temple
Christened		Place	Received
Died	19 May 1977	Place: East Detroit, MI	Endowed
Buried		Place: Dadlec Memorial Gardens-E	Sealed to parents
Married	23 May 1946	Place: Detroit, Wayne Co, MI	Sealed to spouse
Husband's father	Lincoln C. "Link" Hanson		
Husband's mother	Adelaide "Addie" Rosella Reaver		

Wife **Marion F. French**

Born	6 Oct 1905	Place: Jameson, Daviess Co, MO	LDS ordinance date: Temple
Christened		Place	Received
Died	9 Oct 2005	Place: Eastpointe, Macomb Co, MI	Endowed
Buried		Place: Cadlec Memorial Gardens-E	Sealed to parents
Wife's father			
Wife's mother			

Prepared by: Gladys LaVon (Lowe) Treadway	Address: 1124 Kimberly Rd, Unit #403
Phone: (563) 355-2095	Bettendorf, IA 52722-4111
E-mail address: ctreadway72@gmail.com	
Date prepared: 12 Aug 2016	Sign:

Family Group Record

Husband **Floyd Harvey Hanson**

Wife **Marion F. French**

Notes

HUSBAND - Floyd Harvey Hanson

Info from Michael Harpold NY 1986.

Gregg info from the book John Gregg-Rebecca Whittaker Gregg & their Descendants from Floyd H. Hanson 23096 Melrose Ave, East Detroit, MI 48021. (1975)

Married 1944 Marion French and had 3 children: James Harvey II, John French and Ruth Ann.

Find A Grave internet site listed birth and death dates, spouse, burial place, pic of cemetery gate. His name listed here as Floyd Harver Hanson which was probably a mistake as middle name was Harvey.l

WIFE - Marion F. French

Find A grave internet site listed Marion French Hanson, birth and death dates and places, pic of grave marker of both Marion and Floyd.

Long obituary which is here. 3 children: Ruth (Barry Oleksyk), James H. Hanson and John (Irene) Hanson. Also said she was predeceased by her husband, Floyd Harver Hanson and father John Duff French and mother Mable French.

Family Group Record

Husband **Floyd Harvey Hanson**

Wife **Marion F. French**

Notes

HUSBAND - Floyd Harvey Hanson
Info from Michael Harpold NY 1994.

Group info from the book John Gregg Rebecca Whitaker Gregg & their Descendants from Floyd H. Hanson 22095 Melrose Ave, East Detroit, MI 48021. (1975)

Married 1944 Marion French and had 3 children: James Harvey II, John French and Ruth Ann.

Find A Grave internet site listed birth and death dates, spouses, burial place, pic of cemetery plot.
His name listed here as Floyd Harvey Hanson, which was probably a mistake as middle name was Harvey.)

WIFE - Marion F. French
Find A grave internet site listed Marion French Hanson, birth and death dates and places, pic of grave marker of both Marion and Floyd.
Long obituary which is here. 3 children: Ruth (Barry Oleskyk), James H. Hanson and John (Irene) Hanson. Also said she was predeceased by her husband, Floyd Harvey Hanson and father John Duff French and mother Mable French.

Harvey

Floyd Harver Hanson

Birth: Jan. 17, 1898
Death: May 19, 1997

Husband of Marion French Hanson

Burial:
Cadillac Memorial Gardens-East
Clinton Township
Macomb County
Michigan, USA

Created by: Private Eyes
Record added: Oct 13, 2006
Find A Grave Memorial# 16161638

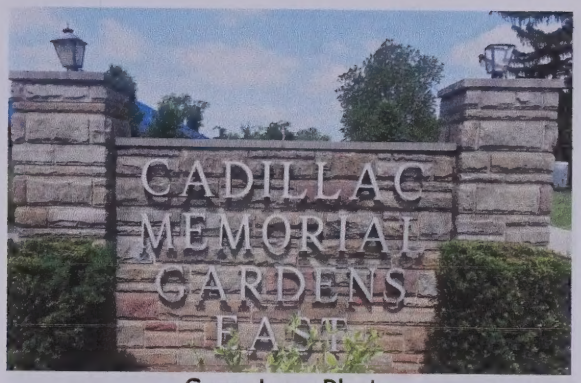

Cemetery Photo
Added by: Brandy

- gaby hayes
Added: Oct. 13, 2006

- Private Eyes
Added: Oct. 13, 2006

Floyd Harver Hanson

Birth: Jan. 17, 1898
Death: May 19, 1927

Husband of Marion French Hanson

Burial:
Cadillac Memorial Gardens-East
Clinton Township
Macomb County
Michigan, USA

Created by: Private Eyes
Record added: Oct 13, 2006
Find A Grave Memorial 16161638

Cemetery Photo
Added by: Bobby

- daby hayes
Added: Oct. 13, 2006

- Private Eyes
Added: Oct. 13, 2006

Marion *French* Hanson

Birth: Oct. 6, 1909
Jameson
Daviess County
Missouri, USA

Death: Oct. 9, 2006
Eastpointe
Macomb County
Michigan, USA

Added by: L Barrett

Mrs. Hanson retired in 1995 as an elementary school teacher. She was a member of People-to-People Organization, Alexander Macomb Chapter, Daughters of the American Revolution, the PEO and Immanuel United Methodist Church Circle. She came from Kansas for a teaching position in Eastpointe -- where she taught for more than 30 years, including many years at Woodland Elementary School.

She received her master's degree in education from University of Kansas. Her interests included studying her family history, teaching, tutoring, reading and church activities.

She is survived by her children, Ruth (Barry) Oleksyk, James H. Hanson and John (Irene) Hanson; granddaughters, Heather (Joseph) Chomiak, Michelle (David) Fetz, Emily Oleksyk and Amy (Gregory) Comperchio; and three great-grandchildren. She was predeceased by her husband, Floyd Harver Hanson; father, John Duff French; and mother, Mable French.

A funeral service will be held at 10 a.m. Saturday at Immanuel United Methodist Church, 23715 Gratiot Ave., Eastpointe. Burial will be in Cadillac Memorial Gardens East, Clinton Township.

Visitation is 5-9 p.m. today and 2-9 p.m. Friday at Clyne & Sobocinski Funeral Home, 22121 Kelly Road, Eastpointe. Additional visitation is 9:30-10 a.m. Saturday at the church.

Memorial contributions may be made to the church.

Burial:

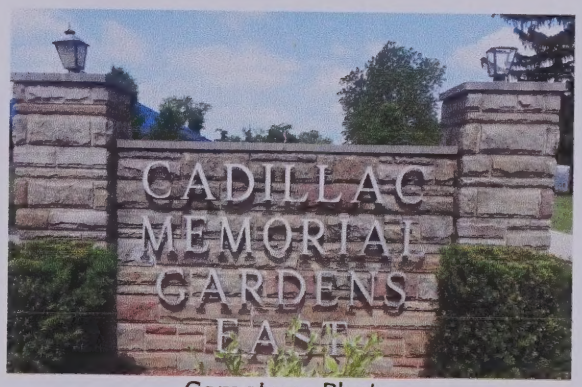

Cemetery Photo
Added by: Brandy

- C.L. Panagopulos
Added: Apr. 4, 2010

- Mostloved
Added: Apr. 4, 2009

- Jil
Added: Mar. 26, 2009

Marion French Hanson

Birth: Oct. 6, 1909
Jamesson
Daviess County
Missouri, USA

Death: Oct. 9, 2006
Eastpointe
Macomb County
Michigan, USA

Mrs. Hanson retired in 1995 as an elementary school teacher. She was a member of People-to-People Organization, Alexander Macomb Chapter, Daughters of the American Revolution, the PEO and Immanuel United Methodist Church Circle. She came from Kansas for a teaching position in Eastpointe -- where she taught for more than 30 years, including many years at Woodland Elementary School.

She received her master's degree in education from University of Kansas. Her interests included studying her family history, teaching, tutoring, reading and church activities.

She is survived by her children, Ruth (Barry) Olekszyk, James H. Hanson and John (Irene) Hanson; granddaughters, Heather (Joseph) Lomniak, Michelle (David) Fetz, Emily Olekszyk and Amy (Gregory) Comperchio; and three great-grandchildren. She was predeceased by her husband, Floyd Harvey Hanson; father, John Duff French; and mother, Nicole French.

A funeral service will be held at 10 a.m. Saturday at Immanuel United Methodist Church, 23215 Gratiot Ave., Eastpointe. Burial will be in Cadillac Memorial Gardens East, Clinton Township.

Visitation is 5-9 p.m. today and 2-9 p.m. Friday at Clyne & Sobocinski Funeral Home, 21211 Kelly Road, Eastpointe. Additional visitation is 9:30-10 a.m. Saturday at the church.

Memorial contributions may be made to the church.

Burial:

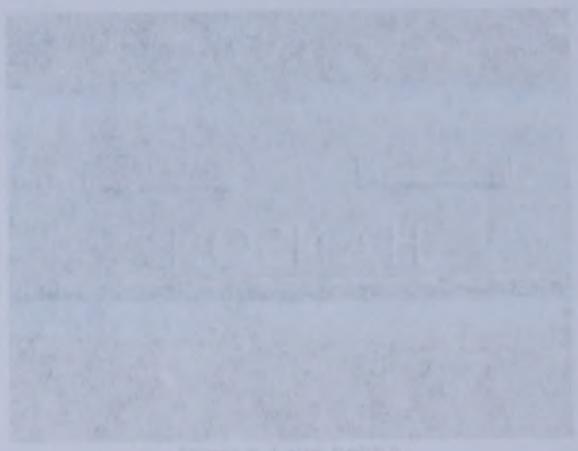

Added by: Lauren

Cemetery Photo
Added by: Bobby

- C.L. Panagopulos
Added: Apr. 4, 2010

- Mostloved
Added: Apr. 4, 2010

- Jill
Added: Apr. 28, 2010

Cadillac Memorial Gardens-East
Clinton Township
Macomb County
Michigan, USA

Created by: Private Eyes
Record added: Oct 12, 2006
Find A Grave Memorial# 16146744

There are 46 more notes not showing...
Click here to view all notes...

This page is sponsored by: Private Eyes

Vyrl L Hanson

Birth: 1901
Death: 1902

Burial:
Odense Cemetery
Odense
Neosho County
Kansas, USA

Created by: TiogaRose
Record added: Mar 08, 2008
Find A Grave Memorial# 25141360

Added by: Vickie

- TiogaRose
Added: Mar. 9, 2008

Vyrl L Hanson

Birth: 1901
Death: 1902

Burial:
Odense Cemetery
Odense
Osborne County
Kansas, USA

Created by: TogaRose
Record added: Mar 08, 2008
Find A Grave Memorial# 25141360

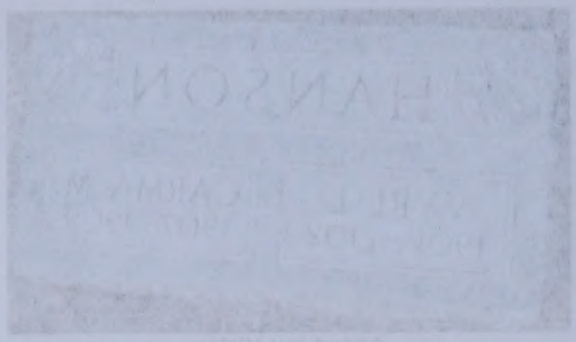

Added by: Vicki

- TogaRose
Added: Mar 9, 2008

Carma M Hanson

Birth: 1907
Death: 1909

Burial:
Odense Cemetery
Odense
Neosho County
Kansas, USA

Created by: TiogaRose
Record added: Mar 08, 2008
Find A Grave Memorial# 25141361

Added by: Vickie

- TiogaRose
Added: Mar. 9, 2008

Family Group Record

Husband **Ray Howard Hendry**

Born 4 Feb 1898	Place	LDS ordinance dates	Temple
Christened	Place	Baptized	
Died 6 Jan 1975	Place KS	Endowed	
Buried	Place Wichita, SC, K, Old Mission cem.	Sealed to parents	
Married 29 Oct 1918	Place Humbolt, Allen Co. KS	Sealed to spouse	
Husband's father			
Husband's mother			

Wife **Zelma Sidna Hanson**

Born 13 Aug 1899	Place Big Creek, KS	LDS ordinance dates	Temple
Christened	Place	Baptized	
Died 30 Jan 2000	Place KS	Endowed	
Buried	Place Wichita, SC, K, Old Mission cem.	Sealed to parents	
Wife's father Lincoln C. "Link" Hanson			
Wife's mother Adalade "Addie" Rosalie Reeves			

Prepared by Gladys LaVon (Lowe) Treadway	Address 1104 Kimberly Rd. Unit #403
Phone (563) 355-2095	Bettendorf, IA 52722-4111
E-mail address gltreadway77@gmail.com	
Date prepared 17 Aug 2016	Scott

Family Group Record

Husband **Ray Howard Hendry**

Born	4 Feb 1898	Place	
Christened		Place	
Died	6 Jan 1975	Place	KS
Buried		Place	Wichita, SC, K, OG Mission cem.
Married	29 Oct 1918	Place	Humboldt, Allen Co., KS
Husband's father			
Husband's mother			

Divorced		Place	
Died		Place	
Buried		Place	
Married to parents			
Married to spouse			

Wife **Zelma Sidna Hanson**

Born	12 Aug 1899	Place	Big Creek, KS
Christened		Place	
Died	30 Jan 2000	Place	KS
Buried		Place	Wichita, SC, K, OG Mission cem.
Wife's father	Lincoln C. "Link" Hanson		
Wife's mother	Adelaide "Addie" Rosalie Reeves		

Divorced		Place	
Married		Place	
Married to parents			
Married to spouse			

Prepared by	Gladys Lavon (Lowe) Treadway	Address	1104 Kimberly Rd, Unit 4-403
Phone	(503) 355-2035		Beaverdale, IA 52222-4111
E-mail address	gltreadway222@gmail.com		
Date prepared	12 Aug 2016		Sent

Family Group Record

Husband **Ray Howard Hendry**

Wife **Zelma Sidna Hanson**

Notes

HUSBAND - Ray Howard Hendry

Find A Grave internet site listed birth and death dates, spouse, 1 child, marriage date and pic of grave marker with both names.

WIFE - Zelma Sidna Hanson

Info from Michael Harpold NY 1986.

Gregg info from the book John Gregg-Rebecca Whittaker Gregg & their Descendants from Floyd H. Hanson 23096 Melrose Ave, East Detroit, MI 48021. (1975)

Married 1918 to Ray H. Hendry 1898-d. 4 Jan 1975 and had 7 children: Vryl Calvan; Ioma Dovota; Wyatt Ervin: Norman Ray; Nona Zelma: Erma Evalou and Olin Wayne.

Find A Grave internet site listed Zelma birth and death dates, spouse, 1 child Wyatt Irven of 7 children. Picture of grave marker with both names on it.

Family Group Record

Husband **Ray Howard Hendry**

Wife **Zelma Sidna Hanson**

Notes

HUSBAND - Ray Howard Hendry
Find A Grave internet site listed birth and death dates, spouse, 1 child, marriage date and plc of grave marker with both names.

WIFE - Zelma Sidna Hanson
Info from Michael Hapgood NY 1986.

Cried info from the book John Craig Rebecca Whitelaw Craig & their Descendants from Floyd H. Hanson 23098 Meinse Ave. East Detroit, MI 48021. (1975)

Married 1912 to Ray H. Hendry 1876 d. 4 Jan 1973 and had 7 children: Vivi Calvin; Iona Donald; Wyatt Ervin; Norman Ray; Nona Zelma; Erma Evalon and Olin Wayne.

Find A Grave internet site listed Zelma birth and death dates, spouse, 1 child Wyatt Irvin of 7 children. Picture of grave marker with both names on it.

Ray Howard Hendry

Birth: Feb. 4, 1898
Death: Jan. 6, 1975

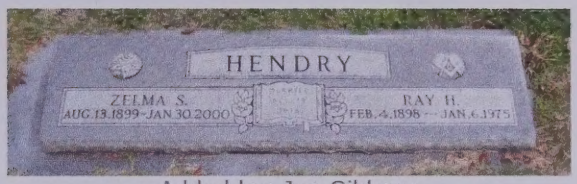

Added by: Joe Gibbens

Family links:
Spouse:
Zelma S *Hanson* Hendry (1899 - 2000)*

Children:
Wyatt Irven Hendry (1925 - 2006)*

*Calculated relationship

Inscription:
MARRIED OCT 29, 1918

Burial:
Old Mission Cemetery
Wichita
Sedgwick County
Kansas, USA

Cemetery Photo
Added by: David G. Stuart

Created by: Joe Gibbens
Record added: Oct 23, 2009
Find A Grave Memorial# 43462354

Ray Howard Hendry

Birth: Feb. 4, 1898
Death: Jan. 6, 1975

Family links:
Spouse:
Zelma S Hanson Hendry (1899 - 2000)*

Children:
Wyatt Irven Hendry (1925 - 2006)*

*Calculated relationship

Inscription:
MARRIED OCT 29, 1918

Burial:
Old Mission Cemetery
Wichita
Sedgwick County
Kansas, USA

Created by: Joe Gibbons
Record added: Oct 23, 2009
Find A Grave Memorial #43462354

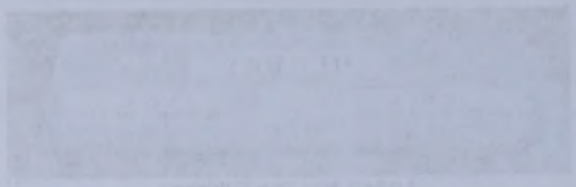

Added by: Joe Gibbons

Cemetery Photo
Added by: David C. Stuart

Zelma S *Hanson* Hendry

Birth: Aug. 13, 1899
Death: Jan. 30, 2000

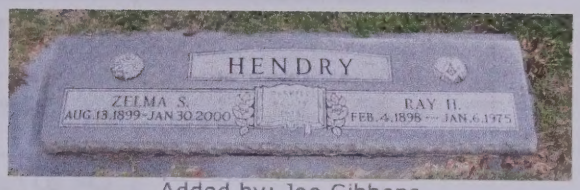

Added by: Joe Gibbens

Family links:
Spouse:
Ray Howard Hendry (1898 - 1975)

Children:
Wyatt Irven Hendry (1925 - 2006)*

*Calculated relationship

Inscription:
MARRIED OCT 29, 1918

Burial:
Old Mission Cemetery
Wichita
Sedgwick County
Kansas, USA

Cemetery Photo
Added by: David G. Stuart

Created by: Joe Gibbens
Record added: Oct 23, 2009
Find A Grave Memorial# 43462355

Zelma S Hanson Hendry

Birth: Aug. 13, 1899
Death: Jan. 30, 2000

Family links:
Spouse:
Ray Howard Hendry (1898 - 1975)

Children:
Wyatt Irven Hendry (1925 - 2005)*

*Calculated relationship

Inscription:
MARRIED OCT 29, 1918

Burial:
Old Mission Cemetery
Wichita
Sedgwick County
Kansas, USA

Created by: Joe Gibbons
Record added: Oct 23, 2009
Find A Grave Memorial# 43452355

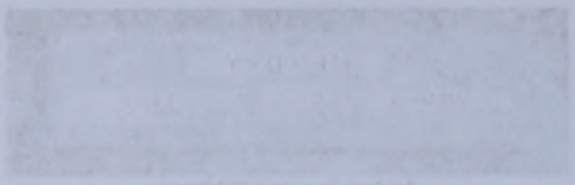

Add photo for Joe Gibbons

Cemetery Photo
Added by: Doris B. Stout

Family Group Record

Husband **Adrian Cecil Hanson**

Born 24 Sep 1904	Place Fall River Twp, Wilson Co., KS	LDS ordinance dates	Temple
Christened	Place	Baptized	
Died Aft 1952	Place Li Wichita, KS w/sister	Endowed	
Buried	Place	Sealed to parents	
Married 2 Dec 1940 (Div)	Place Independence, Jackson Co. MO	Sealed to spouse	
Husband's father Lincoln C. "Link" Hanson			
Husband's mother Adalade "Addie" Rosalie Reeves			

Wife **Eula G. Cain**

Born	Place	LDS ordinance dates	Temple
Christened	Place	Baptized	
Died	Place	Endowed	
Buried	Place	Sealed to parents	
Wife's father			
Wife's mother			

Prepared by Gladys LaVon (Lowe) Treadway	Address 1104 Kimberly Rd. Unit #403
Phone (563) 355-2095	Bettendorf, IA 52722-4111
E-mail address gltreadway77@gmail.com	
Date prepared 17 Aug 2016	Scott

Family Group Record

Husband

Adrian Cecil Hanson

Born	24 Sep 1904	Place: Fall River Twp, Wilson Co., KS	LDS baptismal date: Temple:
Christened		Place:	Endowed:
Died	Jan 1952	Place: U Wichita, KS w/cancer	Sealed to parents:
Buried		Place:	Sealed to spouse:
Married	2 Dec 1940 (Dav)	Place: Independence, Jackson Co. MO	
Husband's father:	Lincoln C. "Link" Hanson		
Husband's mother:	Adelade "Addie" Bessie Reeves		

Wife

Eula G. Cain

Born		Place:	LDS baptismal date: Temple:
Christened		Place:	Endowed:
Died		Place:	Sealed to parents:
Buried		Place:	Sealed to spouse:
Wife's father:			
Wife's mother:			

Prepared by:	Gladys LaVon (Lowe) Treadway	Address:	1104 Kimberly Rd. Unit #402
Phone:	(562) 355-2095		Bakersfield, CA 92322-4111
E-mail address:	gltreadway7@gmail.com		
Date prepared:	12 Aug 2016		Sources:

Family Group Record

Husband **Adrian Cecil Hanson**

Wife **Eula G. Cain**

Notes

HUSBAND - Adrian Cecil Hanson

Info from Michael Harpold NY 1986.

Gregg info from the book John Gregg-Rebecca Whittaker Gregg & their Descendants
from Floyd H. Hanson 23096 Melrose Ave, East Detroit, MI 48021. (1975)
Listed lived in 1973 with sister in Witchta, KS Said md 2 Dec 1940 Eula G. Cain, Independence Jackson Co. MO. Div 1963 MO.

Didn't locate him in Find A Grave or spouse Eula G. Cain (widow of Husterberg).

WIFE - Eula G. Cain

Info listed Adrian md Eula G. Cain (widow of ? Husterberg) 2 Dec 1940 Independence, Jackson Co. MO. Div. 1963 MO.
1973 Adrian living with sister at 1452 N. Fairmont, Wichita, KS.

Didn't locate either one in find A Grave internet site.l

Family Group Record

Husband **Adrian Cecil Hanson**

Wife **Eula G. Cain**

Notes

HUSBAND - Adrian Cecil Hanson
Info from Michael Hanpold NY 1986.

Genealogy info from the book John Gregg-Rebecca Whittaker Gregg & their Descendants from Floyd H. Hanson 23056 Melrose Ave, East Detroit, MI 48021. (1975)
Listed lived in 1975 with sister in Wichita, KS. Said md 2 Dec 1940 Eula G. Cain, Independence Jackson Co. MO. Div 1953 MO.

Didn't locate him in Find A Grave or spouse Eula G. Cain (widow of Hustebedy).

WIFE - Eula G. Cain
Info listed Adrian md Eula G. Cain (widow of ? Hustebedy) 2 Dec 1940 Independence, Jackson Co. MO. Div. 1953 MO. 1975 Adrian living with sister at 1452 N. Fairmont, Wichita, KS.

Didn't locate either one in Find A Grave another site.

Family Group Record

Husband **John Joseph Dwyer**

Born Abt 1894	Place	LDS ordinance dates	Temple
Christened	Place	Baptized	
Died May 1966	Place ST Louis, MO	Endowed	
Buried	Place , , Calvary Cemetery and Mausol	Sealed to parents	
Married 18 Jun 1937	Place Independence, Jackson Co. MO	Sealed to spouse	
Husband's father			
Husband's mother			

Wife **Neva June Hanson**

Born 9 Jun 1913	Place Buffalo, Wilson Co., KS	LDS ordinance dates	Temple
Christened	Place	Baptized	
Died Aft 1973	Place	Endowed	
Buried	Place	Sealed to parents	
Wife's father Lincoln C. "Link" Hanson			
Wife's mother Adalade "Addie" Rosalie Reeves			

Prepared by Gladys LaVon (Lowe) Treadway	Address 1104 Kimberly Rd. Unit #403
Phone (563) 355-2095	Bettendorf, IA 52722-4111
E-mail address gltreadway77@gmail.com	
Date prepared 17 Aug 2016	Scott

Family Group Record

Husband **John Joseph Dwyer**

Born	Abt 1894	Place		
Christened		Place		
Died	May 1966	Place	St Louis, MO	
Buried		Place	Calvary Cemetery and Mausol	
Married	18 Jun 1922	Place	Independence, Jackson Co, MO	
Husband's father				
Husband's mother				

Wife **Neva June Hansen**

Born	9 Jun 1923	Place	Fairfield, Wilson Co, KS	
Christened		Place		
Died	Abt 1972	Place		
Buried		Place		
Wife's father	Lincoln C. "Link" Hansen			
Wife's mother	Adaline "Addie" Ida Jane Reeves			

Spouse's father		Spouse's mother	
Spouse's mother		Spouse's father	

Prepared by	Gladys Lavon (Lowe) Tredaway	Address	1104 Kimbery Rd, Unit #403
Phone	(563) 355-2055		Bettendorf, IA 52722-6111
E-mail address	gltredaway27@gmail.com		
Date prepared	12 Aug 2016		South

Family Group Record

Husband **John Joseph Dwyer**

Wife **Neva June Hanson**

Notes

HUSBAND - John Joseph Dwyer

Find A Grave internet site listed John J. Dwyer birth unknown death May 1966, age 72 birth date abt 1894. Calvary Cem Plot 30, 1482, pic of Mausoleum believe.

WIFE - Neva June Hanson

Info from Michael Harpold NY 1986.

Gregg info from the book John Gregg-Rebecca Whittaker Gregg & their Descendants
from Floyd H. Hanson 23096 Melrose Ave, East Detroit, MI 48021. (1975)
Md John Joseph Dwyer 1913-1966. 18 Jun 1937 Independence, Jackson Co. MO. They had 2 children. Living 1973
2004 Quincy, KC. MO 64127.

Md John Joseph Dwyer 1937 1913- d. 3 May 1966 and had 2 children: John Robert
& Edward Lee Dwyer.

Located John Joseph Dwyer but not Neva June Dwyer. His birth date unknown and death date May 1966, age 72. St Louis City, MO, Sait Louis, Calvary Cemetery and Mausoleum Polot 30, #1482

Family Group Record

Husband John Joseph Dwyer

Wife Neva June Hanson

Notes

HUSBAND - John Joseph Dwyer
Find A Grave internet site listed John J. Dwyer: birth unknown death May 1956, age 72 : birth date abt 1884. Calvary Cem Plot 30, 14482, plc of Mausoleum believe.

WIFE - Neva June Hanson
Info from Midrasi Harpold NY 1956.

Cregg info from the book John Gregg-Rebecca Whitlatch Gregg & their Descendants from Floyd H. Hanson 23056 Melrose Ave, East Detroit, MI 48021. (1975)
Md John Joseph Dwyer 1913-1956. 18 Jun 1937 Independence, Jackson Co. MO. They had 2 children. Living 1973 2004 Quincy, KC, MO 64127.

Md John Joseph Dwyer 1937 1912- d. 3 May 1956 and had 2 children: John Robert & Edward Lee Dwyer.

Located John Joseph Dwyer but not Neva June Dwyer. His birth date unknown and death date May 1956, age 72. St Louis City, MO, Sat Louis, Calvary Cemetery and Mausoleum. Plot 30, #14482

John J Dwyer

Birth: unknown
Death: May, 1966

Note: Age 72

Burial:
Calvary Cemetery and Mausoleum
Saint Louis
St. Louis City
Missouri, USA
Plot: 30,, 1482

Created by: T.V.F.T.H.
Record added: Mar 31, 2010
Find A Grave Memorial# 50486674

Cemetery Photo
Added by: Connie Nisinger

Family Group Record

Husband **Reuben C. Gregg JR.**

Born 1827	Place , Madison Co., OH	LDS ordinance dates	Temple
Christened	Place	Baptized	
Died 17 Oct 1911	Place , OH	Endowed	
Buried 1911	Place PT, MC, OH, Paint Twp. cem.	Sealed to parents	
Married 16 Mar 1854	Place , Madison Co., OH	Sealed to spouse	
Other Spouse Marion ?Unknown			
Married Aft 1880	Place , OH	Sealed to spouse	
Husband's father Reuben C. Gregg			
Husband's mother Phebe Harpole			

Wife **Permilia "Millie" Coberly**

Born 1834	Place	LDS ordinance dates	Temple
Christened	Place	Baptized	
Died Bef 1870	Place , OH	Endowed	
Buried	Place	Sealed to parents	
Wife's father			
Wife's mother			

not sure find a source

Children List each child in order of birth. LDS ordinance dates | Temple

1 M **Marion Gregg**

Born Abt 1855	Place , OH	Baptized	
Christened	Place	Endowed	
Died	Place	Sealed to parents	
Buried	Place		
Spouse			
Married	Place	Sealed to spouse	

2 F **Iowa M. Gregg**

Born Abt 1859	Place , OH	Baptized	
Christened	Place	Endowed	
Died	Place	Sealed to parents	
Buried	Place		
Spouse			
Married	Place	Sealed to spouse	

3 F **infant Gregg**

Born Apr 1860	Place , OH	Baptized	
Christened	Place	Endowed	
Died	Place	Sealed to parents	
Buried	Place		
Spouse			
Married	Place	Sealed to spouse	

Prepared by Gladys LaVon (Lowe) Treadway	Address 1104 Kimberly Rd. Unit #403
Phone (563) 355-2095	Bettendorf, IA 52722-4111
E-mail address gltreadway77@gmail.com	
Date prepared 19 Aug 2016	Scott

Family Group Record

Husband

Reuben C. Gregg JR.

Born	1827	Place , Madison Co., OH	LDS ordinance date / Temple
Christened		Place	Endowed
Died	12 Oct 1911	Place , OH	Sealed to parents
Buried	1911	Place PT, MS, OH, Point Twp. Cem.	Sealed to spouse
Married	16 Mar 1854	Place , Madison Co., OH	
Other spouse	Marion Zundrown		
Married	Abt 1880	Place , OH	Sealed to spouse
Husband's father	Reuben C. Gregg		
Husband's mother	Phebe Hazzelo		

Wife

Permilia "Millie" Coberly

Born	1834	Place	LDS ordinance date / Temple
Christened		Place	Endowed
Died	Dec 1870	Place , OH	Endowed
Buried		Place	Sealed to parents
Wife's father			
Wife's mother			

Children List each child in order of birth.

1 M Marion Gregg			
Born	Abt 1855	Place , OH	Baptized
Christened		Place	Endowed
Died		Place	Sealed to parents
Buried		Place	
Spouse			
Married		Place	Sealed to spouse
2 F Iowa M. Gregg			
Born	Abt 1858	Place , OH	Baptized
Christened		Place	Endowed
Died		Place	Sealed to parents
Buried		Place	
Spouse			
Married		Place	Sealed to spouse
3 F Infant Gregg			
Born	Abt 1860	Place , OH	Baptized
Christened		Place	Endowed
Died		Place	Sealed to parents
Buried		Place	
Spouse			
Married		Place	Sealed to spouse

Registered by	Gladys Layton (Lowe) Treadway	Address	1104 Kimberly Rd. Unit #401
Phone	(563) 355-2065		Bettendorf, IA 52722-4111
E-mail address	gltreadway72@gmail.com		
Date prepared	19 Aug 2016		Scott

Family Group Record

Husband **Reuben C. Gregg JR.**

Wife **Permilia "Millie" Coberly**

Notes

HUSBAND - Reuben C. Gregg JR.

BIRTH: Gregg Book by Floyd H. Hanson. and cemetery stone.

MARRIAGE: 1st mg recorded Madison Co. OH Permillia Coberly 3 children
MARRIAGE 2: No date for 2nd. But she was listed on grave marker with Reuben Gregg: Marion Gregg 1848 - 1895

DEATH: Gregg Book and cemetery stone.

Find A Grave internet site listed Reuben Gregg birth year and full death date. Pic of monument with both her and 2nd wife Marion 18488-1895 Paint Twp, Madison Co. OH, Paint Twp. cem.
Not located fiirst wife Permiia.

1830 Madison Co. Union Twp. OH pg 93: Phebe Gregg males--to 5-1 5/10-1 females--to 5-1 10/15-1 30/40-1. Reuben would be age 3.

1840 Madison Co. OH Union Twp. pg 42: Phebe Gregg males 5/10-1 10/15-1 15/20-1 females--10/15-1 40/50-1. Reuben would be age 13.

1850 Madison Co. OH Union Twp. pg 185 7 Sep 130/130: Harvey Hanson 26 OH, Sidney 25 OH, Amos Gregg 27 OH, Reuben Gregg 22, John Gregg 17, Adison Gregg 9, William Hanson 2, James M. Hanson 1, Phebe Gregg 52 VA $1245-.

1860 Madison Co. OH Paint Twp. pg 105 23 Jul London p.off 700/747: Reuben Gregg 30 H, Permilia 26 OH, Mann 5m OH, Sarah 4f OH, Iowa M. 2f OH, infant 4/12f OH.

1870 Madison Co. OH Deer Creek Twp. pg 10 #71/69 Iowa Gregg 12 OH home of John G. Coberly 50 and Eliza Coberly 44. (parents of Permilia Coberly Gregg?)

1880 Madison Co. OH Newport Village pg 275 #7/7: Reuben Gregg 50 OH home of David Vent 33 Oh, Madge 27, Floy 1 dau.

Gregg info from the book John Gregg-Rebecca Whittaker Gregg & their Descendants from Floyd H. Hanson 23096 Melrose Ave, East Detroit, MI 48021. (1975)

Harpole Cousins update had Reuben Gregg with 3 children Marion b. 1855, Iowa M. 1859 and infant b. Apr 1860. but 1860 census list different children.

WIFE - Permilia "Millie" Coberly

BIRTH: Gregg Book by Floyd H. Hanson. and census record.

MARRIAGE: 1st mg recorded Madison Co. OH

DEATH: No date located but believe was after 1860 and before 1870.

1860 Madison Co. OH Paint Twp. pg 105 23 Jul London p.off 700/747: Reuben Gregg 30 H, Permilia 26 OH, Mann 5m OH, Sarah 4f OH, Iowa M. 2f OH, infant 4/12f OH.

1870 Madison Co. OH Deer Creek Twp. pg 10 #71/69 Iowa Gregg 12 OH home of John G. Coberly 50 and Eliza Coberly 44. (parents of Permilia Coberly Gregg?)

1880 Madison Co. OH Newport Village pg 275 #7/7: Reuben Gregg 50 OH home of David Vent 33 Oh, Madge 27, Floy 1 dau.

Gregg info from the book John Gregg-Rebecca Whittaker Gregg & their Descendants from Floyd H. Hanson 23096 Melrose Ave, East Detroit, MI 48021. (1975)

Harpole Cousins update had Reuben Gregg with 3 children Marion b. 1855, Iowa M.

Family Group Record

Husband Reuben C. Gregg JR.

Wife Permilia "Millie" Coberly

Notes

HUSBAND - Reuben C. Gregg JR.

BIRTH: Gregg Book by Floyd H. Hanson, and cemetery stone.

MARRIAGE: 1st mg recorded Madison Co. OH. Permilia Coberly - 3 children
MARRIAGE 2: No date for 2nd. But she was listed on grave marker with Reuben Gregg. Marion Gregg 1848 - 1895

DEATH: Gregg Book and cemetery stone.

Find A Grave internet site listed Reuben Gregg birth year and full death date. Pic of monument with both her and 2nd wife Marion 1848/88-1895 Paint Twp. Madison Co. OH, Paint Twp. cem.
Not located first wife Permilia.

1820 Madison Co. Union Twp. OH pg 82: Phebe Gregg males--10 5-1 5/10-1
females--10 5-1 10/15-1 30/40-1. Reuben would be age 3.

1840 Madison Co. OH Union Twp. pg 42: Phebe Gregg males 5/10-1 10/15-1
15/20-1 females--10/15-1 40/50-1. Reuben would be age 13.

1850 Madison Co. OH Union Twp. pg 185 7 Sep 1830/1830: Harvey Hanson 26 OH,
Sidney 25 OH, Amos Gregg 22 OH, Reuben Gregg 22, John Gregg 17, Adison Gregg 9,
William Hanson 2, James M. Hanson 1, Phebe Gregg 52 VA $1245.

1860 Madison Co. OH Paint Twp. pg 105 23 Jul London p.off 700/7467: Reuben
Gregg 30 H, Permilia 26 OH, Hanson Sin OH, Sarah 4f OH, Iowa M. 2f OH, infant
4/12f OH.

1870 Madison Co. OH Deer Creek Twp. pg 10 #71/69 Iowa Gregg 12 OH home of John
G. Coberly 50 and Eliza Coberly 44. (parents of Permilia Coberly Gregg?)

1880 Madison Co. OH Newport Village pg 275 #77/7: Reuben Gregg 50 OH home of
David Vent 33 OH, Madge 27, Floy 1 dau.

Gregg info from the book John Gregg-Rebecca Whitaker Gregg & their Descendants
from Floyd H. Hanson 23056 Melrose Ave. East Detroit, MI 48021. (1975)

Harpole Cousins update had Reuben Gregg with 3 children Marion b. 1855, Iowa M.
1858 and infant b. Apr 1860, but 1860 census list different children.

WIFE - Permilia "Millie" Coberly

BIRTH: Gregg Book by Floyd H. Hanson, and census record.

MARRIAGE: 1st mg recorded Madison Co. OH

DEATH: No date located but believe was after 1800 and before 1870.

1860 Madison Co. OH Paint Twp. pg 105 23 Jul London p.off 700/7467: Reuben
Gregg 30 H, Permilia 26 OH, Hanson Sin OH, Sarah 4f OH, Iowa M. 2f OH, infant
4/12f OH.

1870 Madison Co. OH Deer Creek Twp. pg 10 #71/69 Iowa Gregg 12 OH home of John
G. Coberly 50 and Eliza Coberly 44. (parents of Permilia Coberly Gregg?)

1880 Madison Co. OH Newport Village pg 275 #77/7: Reuben Gregg 50 OH home of
David Vent 33 OH, Madge 27, Floy 1 dau.

Gregg info from the book John Gregg-Rebecca Whitaker Gregg & their Descendants
from Floyd H. Hanson 23056 Melrose Ave. East Detroit, MI 48021. (1975)

Harpole Cousins update had Reuben Gregg with 3 children Marion b. 1855, Iowa M.

Family Group Record

Husband **Reuben C. Gregg JR.**

Wife **Permilia "Millie" Coberly**

Notes

WIFE - Permilia "Millie" Coberly (Continued)

1859 and infant b. Apr 1860. but 1860 census list different children.

CHILD 1 - Marion Gregg

Sources for Marion:

BIRTH: Gregg Book by Floyd H. Hanson. and census record. Although the census his name was listed as Mann (could have been short for Marion).

DEATH: No date located but believe was after 1880.

1860 Madison Co. OH Paint Twp. pg 105 23 Jul London p.off 700/747: Reuben Gregg 30 H, Permilia 26 OH, Mann 5m OH, Sarah 4f OH, Iowa M. 2f OH, infant 4/12f OH.

1870 Madison Co. OH Deer Creek Twp. pg 10 #71/69 Iowa Gregg 12 OH home of John G. Coberly 50 and Eliza Coberly 44. (parents of Permilia Coberly Gregg?)

1880 Madison Co. OH Village of Newport pg 276 #37/38: Marion Gregg 24m OH-OH-OH in home of Joseph Everett 28. (Probably this Marion).

Gregg info from the book John Gregg-Rebecca Whittaker Gregg & their Descendants from Floyd H. Hanson 23096 Melrose Ave, East Detroit, MI 48021. (1975)

Harpole Cousins update had Reuben Gregg with 3 children Marion b. 1855, Iowa M. 1859 and infant b. Apr 1860. but 1860 census list different children.

CHILD 2 - Iowa M. Gregg

Sources for Iowa:

BIRTH: Gregg Book by Floyd H. Hanson. and census record. Abt 1858/59.

DEATH: No date located but believe was after 1870.

1860 Madison Co. OH Paint Twp. pg 105 23 Jul London p.off 700/747: Reuben Gregg 30 H, Permilia 26 OH, Mann 5m OH, Sarah 4f OH, Iowa M. 2f OH, infant 4/12f OH.

1870 Madison Co. OH Deer Creek Twp. pg 10 #71/69 Iowa Gregg 12 OH home of John G. Coberly 50 and Eliza Coberly 44. (parents of Permilia Coberly Gregg?)

Gregg info from the book John Gregg-Rebecca Whittaker Gregg & their Descendants from Floyd H. Hanson 23096 Melrose Ave, East Detroit, MI 48021. (1975)

Harpole Cousins update had Reuben Gregg with 3 children Marion b. 1855, Iowa M. 1859 and infant b. Apr 1860. but 1860 census list different children.

CHILD 3 - infant Gregg

Sources for Infant:

BIRTH: Gregg Book by Floyd H. Hanson. and census record.

DEATH: No date located but believe was after 1860.

1860 Madison Co. OH Paint Twp. pg 105 23 Jul London p.off 700/747: Reuben Gregg 30 H, Permilia 26 OH, Mann 5m OH, Sarah 4f OH, Iowa M. 2f OH, infant 4/12f OH.

Gregg info from the book John Gregg-Rebecca Whittaker Gregg & their Descendants from Floyd H. Hanson 23096 Melrose Ave, East Detroit, MI 48021. (1975)

Family Group Record

Husband Reuben C. Gregg JR.

Wife Permilia "Millie" Coberly

Notes

WIFE - Permilia "Millie" Coberly (Coberlauer)
1850 and infant b. Apr 1850, but 1860 census list different children.

CHILD 1 - Marion Gregg
Sources for Marion:

BIRTH: Gregg Book, by Floyd H. Hanson, and census record. Although the census his name was listed as Mann (could have been slurred for Marion).

DEATH: No date located but believe was after 1880.

1860 Madison Co. OH Paint Twp. pg 105 23 Jul London p.off 700/7417: Reuben Gregg 30 H, Permilia 26 OH, Mann 5m OH, Sarah 4f OH, Iowa M, 2f OH, Infant 4/12f OH.

1870 Madison Co. OH Deer Creek Twp. pg 10 #71/69 Iowa Gregg 12 OH home of John G. Coberly 50 and Eliza Coberly 44. (parents of Permilia Coberly Gregg?)

1880 Madison Co. OH Village of Newport pg 276 #37/38: Marion Gregg 24m OH-OH-OH in home of Joseph Everett 28. (Probably this Marion).

Gregg info from the book John Gregg-Rebecca Whitaker Gregg & their Descendants from Floyd H. Hanson 23098 Melrose Ave, East Detroit, MI 48021. (1975)

Hampole Cousins update had Reuben Gregg with 3 children Marion b. 1855, Iowa M. 1850 and infant b. Apr 1850, but 1860 census list different children.

CHILD 2 - Iowa M. Gregg
Sources for Iowa:

BIRTH: Gregg Book, by Floyd H. Hanson, and census record. Abt 1850/59.

DEATH: No date located but believe was after 1870.

1860 Madison Co. OH Paint Twp. pg 105 23 Jul London p.off 700/7417: Reuben Gregg 30 H, Permilia 26 OH, Mann 5m OH, Sarah 4f OH, Iowa M, 2f OH, Infant 4/12f OH.

1870 Madison Co. OH Deer Creek Twp. pg 10 #71/69 Iowa Gregg 12 OH home of John G. Coberly 50 and Eliza Coberly 44. (parents of Permilia Coberly Gregg?)

Gregg info from the book John Gregg-Rebecca Whitaker Gregg & their Descendants from Floyd H. Hanson 23098 Melrose Ave, East Detroit, MI 48021. (1975)

Hampole Cousins update had Reuben Gregg with 3 children Marion b. 1855, Iowa M. 1850 and infant b. Apr 1850, but 1860 census list different children.

CHILD 3 - Infant Gregg
Sources for Infant:

BIRTH: Gregg Book, by Floyd H. Hanson, and census record.

DEATH: No date located but believe was after 1860.

1860 Madison Co. OH Paint Twp. pg 105 23 Jul London p.off 700/7417: Reuben Gregg 30 H, Permilia 26 OH, Mann 5m OH, Sarah 4f OH, Iowa M, 2f OH, Infant 4/12f OH.

Gregg info from the book John Gregg-Rebecca Whitaker Gregg & their Descendants from Floyd H. Hanson 23098 Melrose Ave, East Detroit, MI 48021. (1975)

Family Group Record

Husband	**Reuben C. Gregg JR.**
Wife	**Permilia "Millie" Coberly**

Notes

CHILD 3 - infant Gregg (Continued)

Harpole Cousins update had Reuben Gregg with 3 children Marion b. 1855, Iowa M. 1859 and infant b. Apr 1860. but 1860 census list different children.

Family Group Record

Husband **Reuben C. Gregg JR.**

Born 1827	Place , Madison Co., OH	LDS ordinance dates	Temple
Christened	Place	Baptized	
Died 17 Oct 1911	Place , OH	Endowed	
Buried 1911	Place PT, MC, OH, Paint Twp. cem.	Sealed to parents	
Married Aft 1880	Place , OH	Sealed to spouse	
Other Spouse Permilia "Millie" Coberly			
Married 16 Mar 1854	Place , Madison Co., OH	Sealed to spouse	
Husband's father Reuben C. Gregg			
Husband's mother Phebe Harpole			

Wife **Marion ?Unknown**

Born 1848	Place	LDS ordinance dates	Temple
Christened	Place	Baptized	
Died 1895	Place , Madison Co., OH	Endowed	
Buried 1895	Place PT, MC, OH, Paint Twp. cem.	Sealed to parents	
Wife's father			
Wife's mother			

Prepared by Gladys LaVon (Lowe) Treadway	Address 1104 Kimberly Rd. Unit #403
Phone (563) 355-2095	Bettendorf, IA 52722-4111
E-mail address gltreadway77@gmail.com	
Date prepared 19 Aug 2016	Scott

Family Group Record

Husband Reuben C. Gregg JR.

Born	1827	Place Madison Co., OH	LDS ordinance date / Temple
Christened		Place	Endowed
Died	12 Oct 1911	Place OH	Sealed
Buried	1911	Place Ft. Mc, OH, Paint Twp, cem.	Sealed to parents
Married	Abt 1880	Place , OH	Sealed to spouse
Other Spouse	Permilla "Millie" Coberly		
Married	16 Mar 1854	Place , Madison Co., OH	Sealed to spouse
Husband's father	Reuben C. Gregg		
Husband's mother	Phebe Hadgole		

Wife Marion Unknown

Born	1846	Place	LDS ordinance date / Temple
Christened		Place	Endowed
Died	1895	Place , Madison Co., OH	Sealed
Buried	1895	Place Ft. Mc, OH, Paint Twp, cem.	Sealed to parents
Wife's father			
Wife's mother			

Prepared by	Gladys Lavon (Lane) Tremaway	Address	1104 Kimberly Rd, Unit #403
Phone	(563) 355-2095		Bettendorf, IA 52722-1111
E-mail address	qlbrsad/way72@gmail.com		
Date prepared	15 Aug 2016		Cont.

Family Group Record

Husband **Reuben C. Gregg JR.**

Wife **Marion ?Unknown**

Notes

HUSBAND - Reuben C. Gregg JR.

BIRTH: Gregg Book by Floyd H. Hanson. and cemetery stone.

MARRIAGE: 1st mg recorded Madison Co. OH Permillia Coberly 3 children
MARRIAGE 2: No date for 2nd. But she was listed on grave marker with Reuben Gregg: Marion Gregg 1848 - 1895

DEATH: Gregg Book and cemetery stone.

Find A Grave internet site listed Reuben Gregg birth year and full death date. Pic of monument with both her and 2nd wife Marion 18488-1895 Paint Twp, Madison Co. OH, Paint Twp. cem.
Not located fiirst wife Permiia.

1830 Madison Co. Union Twp. OH pg 93: Phebe Gregg males--to 5-1 5/10-1 females--to 5-1 10/15-1 30/40-1. Reuben would be age 3.

1840 Madison Co. OH Union Twp. pg 42: Phebe Gregg males 5/10-1 10/15-1 15/20-1 females--10/15-1 40/50-1. Reuben would be age 13.

1850 Madison Co. OH Union Twp. pg 185 7 Sep 130/130: Harvey Hanson 26 OH, Sidney 25 OH, Amos Gregg 27 OH, Reuben Gregg 22, John Gregg 17, Adison Gregg 9, William Hanson 2, James M. Hanson 1, Phebe Gregg 52 VA $1245-.

1860 Madison Co. OH Paint Twp. pg 105 23 Jul London p.off 700/747: Reuben Gregg 30 H, Permilia 26 OH, Mann 5m OH, Sarah 4f OH, Iowa M. 2f OH, infant 4/12f OH.

1870 Madison Co. OH Deer Creek Twp. pg 10 #71/69 Iowa Gregg 12 OH home of John G. Coberly 50 and Eliza Coberly 44. (parents of Permilia Coberly Gregg?)

1880 Madison Co. OH Newport Village pg 275 #7/7: Reuben Gregg 50 OH home of David Vent 33 Oh, Madge 27, Floy 1 dau.

Gregg info from the book John Gregg-Rebecca Whittaker Gregg & their Descendants from Floyd H. Hanson 23096 Melrose Ave, East Detroit, MI 48021. (1975)

Harpole Cousins update had Reuben Gregg with 3 children Marion b. 1855, Iowa M. 1859 and infant b. Apr 1860. but 1860 census list different children.

WIFE - Marion ?Unknown
Only info to date was Marion Gregg was on same grave stone as Reuben so believe she was a second wife. He would have married after 1880 as he was in the 1880 census by himself.

Family Group Record

Husband Reuben C. Gregg JR.

Wife Marion Unknown

Notes

HUSBAND - Reuben C. Gregg JR.

BIRTH: Gregg Book by Floyd H. Hanson, and cemetery stone.

MARRIAGE: 1st reg recorded Madison Co. OH Permilla Cobehy 3 children
MARRIAGE 2: No date for 2nd. But she was listed on grave marker with Reuben Gregg: Marion Gregg 1848 - 1895

DEATH: Gregg Book and cemetery stone

Find A Grave internet site listed Reuben Gregg birth year and full death date. Pic of monument with both her and 2nd wife Marion 1848/8-1895 Paint Twp, Madison Co. OH, Paint Twp, cem.
Not located first wife Permilla.

1830 Madison Co. Union Twp. OH pg 93: Pinkie Gregg males--00 5-1 5/10-1
females--m 5-1 10/15-1 30/40-1. Reuben would be age 3.

1840 Madison Co. OH Union Twp. pg 42: Pinkie Gregg males 5/10-1 10/15-1
15/20-1 females--10/15-1 40/50-1. Reuben would be age 13.

1850 Madison Co. OH Union Twp. pg 105 7 Sep 1820/130: Harvey Hanson 26 OH,
Sidney 25 OH, Amos Gregg 27 OH, Reuben Gregg 22, John Gregg 17, Adison Gregg 9,
William Hanson 2, James M. Hanson 1, Pinkie Gregg 52 VA 1124/5-.

1860 Madison Co. OH Paint Twp. pg 105 23 Jul London p.off 700/7947: Reuben
Gregg 30 H, Permilla 26 OH, Mahn Sin OH, Sarah 4f OH, Iowa M. 2f OH, infant
4/12f OH.

1870 Madison Co. OH Deer Creek Twp. pg 10 4/21/69 Iowa Gregg 12 OH home of John
G. Cobehy 50 and Eliza Cobehy 44. (parents of Permilla Cobehy Gregg?)

1880 Madison Co. OH Mowport village pg 275 6/7/7: Reuben Gregg 50 OH home of
David Vant 33 OH, Madge 22, Roy 1 dau.

Gregg info from the book John Gregg-Rebecca Whitaker Gregg & their Descendants
from Floyd H. Hanson 23095 Mabee Ave. East Detroit, MI 48021. (1975)

Harpole Cousins update had Reuben Gregg with 3 children Marion b. 1855, Iowa M.
1855 and infant b. Apr 1860. but 1860 census list different children.

WIFE - Marion Unknown
Only info to date was Marion Gregg was on same grave stone as Reuben so believe
she was a second wife. He would have married after 1860 as he was in the 1860
census by himself.

Reuben Gregg

Birth: 1827
Death: Nov. 27, 1911

Burial:
Paint Township Cemetery
London
Madison County
Ohio, USA

Created by: Dave
Record added: Mar 17, 2007
Find A Grave Memorial# 18491629

Added by: Dave

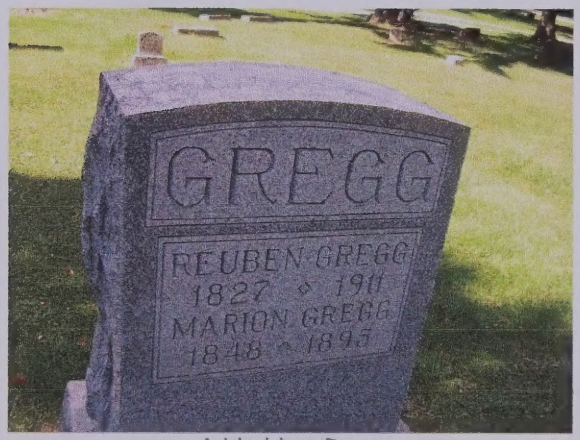

Added by: Dave

Added by: Dave

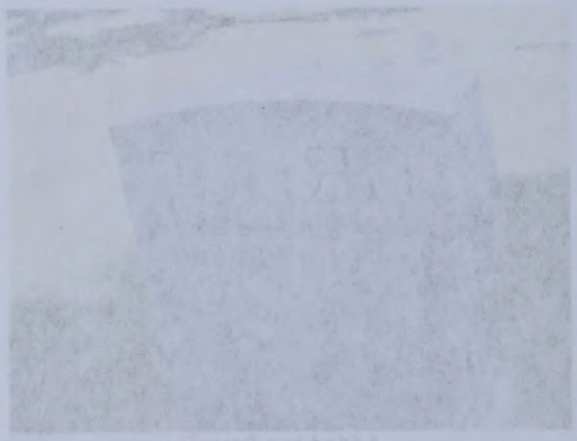

Added by: Dave

Marion Gregg

Birth: 1848
Death: 1895

Burial:
Paint Township Cemetery
London
Madison County
Ohio, USA

Created by: Dave
Record added: Mar 17, 2007
Find A Grave Memorial# 18491632

Added by: Dave

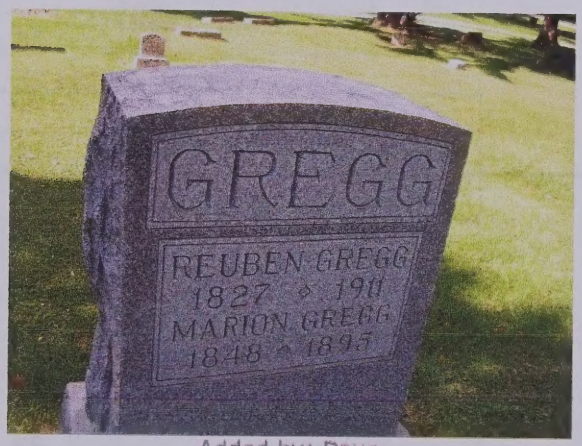

Added by: Dave

Marion Gregg

Birth: 1848
Death: 1895

Burial:
Paint Township Cemetery
London
Madison County
Ohio, USA

Created by: Dave
Record added: Mar 17, 2007
Find A Grave Memorial 18491632

Added by: Dave

Added by: Dave

Family Group Record

Husband **John Gregg**

Born 14 Aug 1834	Place , Madison Co., OH	LDS ordinance dates	Temple
Christened	Place	Baptized	
Died 8 Feb 1923	Place McCune, Crawford Co., KS	Endowed	
Buried 1923	Place McCune, CC, KS, McCune cem.	Sealed to parents	
Married 1 Jan 1857	Place , Madison Co., OH	Sealed to spouse	
Other Spouse Mary Elizabeth Sohn			
Married 3 Jul 1867	Place , Warren Co., IN	Sealed to spouse	
Husband's father Reuben C. Gregg			
Husband's mother Phebe Harpole			

Wife **Rebecca Whittaker**

Born 1835	Place , VA	LDS ordinance dates	Temple
Christened	Place	Baptized	
Died 5 Aug 1865	Place , Warren Co., IN	Endowed	
Buried 1865	Place W, WC, IN, W.Lebanon cem.	Sealed to parents	
Wife's father Reuben Whittaker			
Wife's mother Priscilla Saunders			

Children List each child in order of birth. LDS ordinance dates | Temple

1 M **Washington Erwin Gregg**

Born 2 Oct 1858	Place Madison Co. OH	Baptized	
Christened	Place	Endowed	
Died 28 Oct 1937	Place McCune, Crawford Co., KS	Sealed to parents	
Buried 1937	Place McCune, Crawford Co., KS, McCune cemetery		
Spouse Hannah Harley			
Married 16 Oct 1885	Place McCune, Crawford Co., KS	Sealed to spouse	

2 F **Agnes Gregg**

Born 12 Jan 1860	Place , Warren Co., IN	Baptized	
Christened	Place	Endowed	
Died 17 May 1897	Place McCune, Crawford Co., KS	Sealed to parents	
Buried 1897	Place McCune, Crawford Co., KS, McCune cemetery		
Spouse Orin P. Doty			
Married 29 Jan 1880	Place McCune, Crawford Co., KS	Sealed to spouse	

3 M **Addison Bryon Gregg**

Born 5 Mar 1862	Place , Warren Co., IN	Baptized	
Christened	Place	Endowed	
Died 21 Jan 1957	Place McCune, Crawford Co., KS	Sealed to parents	
Buried 1957	Place McCune, Crawford Co., KS, McCune cemetery		
Spouse Frances Marion Gambill			
Married 19 Jun 1895	Place McCune, Crawford Co., KS	Sealed to spouse	

Prepared by Gladys LaVon (Lowe) Treadway	Address 1104 Kimberly Rd. Unit #403
Phone (563) 355-2095	Bettendorf, IA 52722-4111
E-mail address gltreadway77@gmail.com	
Date prepared 19 Aug 2016	Scott

Family Group Record

Page 1 of 2

Husband **John Green**

Born	14 Aug 1834	Place , Madison Co., OH	LDS baptism date: Temple:
Christened		Place	Endowed:
Died	8 Feb 1923	Place McClure, Crawford Co., KS	Sealed:
Buried	1923	Place McClure, CC, KS, McClure cem.	Sealed to parents:
Married	1 Jan 1857	Place , Madison Co., OH	Sealed to spouse:
Other Spouse	Mary Elizabeth Sohn		
Married	3 Jul 1852	Place , Warren Co., IN	Sealed to spouse:
Husband's father	Reuben C. Green		
Husband's mother	Phebe Hamble		

Wife **Rebecca Whittaker**

Born	1835	Place , VA	LDS baptism date: Temple:
Christened		Place	Endowed:
Died	5 Aug 1865	Place , Warren Co., IN	Sealed:
Buried	1865	Place W. WC, IN, W. Lebanon cem.	Sealed to parents:
Wife's father	Reuben Whittaker		
Wife's mother	Priscilla Sanders		

Children List each child in order of born.

1	M	**Washington Erwin Green**	LDS baptism date:	Temple:
		Born: 2 Oct 1858 Place: Madison Co. OH	Endowed:	
		Died: 28 Oct 1937 Place: McClure, Crawford Co., KS	Sealed to parents:	
		Buried: 1937 Place: McClure, Crawford Co., KS, McClure cemetery		
		Spouse: Hannah Harley		
		Married: 16 Oct 1885 Place: McClure, Crawford Co., KS	Sealed to spouse:	
2	F	**Agnes Gregg**		
		Born: 12 Jan 1860 Place , Warren Co., IN	Endowed:	
		Died: 17 May 1897 Place: McClure, Crawford Co., KS	Sealed to parents:	
		Buried: 1897 Place: McClure, Crawford Co., KS, McClure cemetery		
		Spouse: John P. Doty		
		Married: 25 Jan 1880 Place: McClure, Crawford Co., KS	Sealed to spouse:	
3	M	**Addison Byron Green**		
		Born: 5 Mar 1862 Place , Warren Co., IN	Endowed:	
		Died: 21 Jan 1937 Place: McClure, Crawford Co., KS	Sealed to parents:	
		Buried: 1937 Place: McClure, Crawford Co., KS, McClure cemetery		
		Spouse: Frances Marion Gambill		
		Married: 19 Jun 1895 Place: McClure, Crawford Co., KS	Sealed to spouse:	

Prepared by	Gladys Lavon (Lowe) Treadway	Address	1104 Kimberly Rd. Unit #402
Phone	(563) 355-2295		Bettendorf, IA 52722-4113
E-mail address	gltreadway72@gmail.com		
Date prepared	19 Aug 2014	Sign:	

Family Group Record

Husband **John Gregg**

Wife **Rebecca Whittaker**

Children List each child in order of birth.			LDS ordinance dates	Temple
4 M	**John Edward Gregg**			
	Born 12 May 1865	Place	Baptized	
	Christened	Place	Endowed	
	Died	Place , infancy	Sealed to parents	
	Buried	Place		
	Spouse			
	Married	Place	Sealed to spouse	

Notes

HUSBAND - John Gregg

BIRTH: Gregg Book by Floyd H. Hanson.

MARRIAGE: 1st mg recorded Madison Co. OH. We have no one agreeing on date of 1st mg-1 Jan 1857-1 Jan 1858 & 1 Jan 1859. I believe Co was 1857. 2nd Warren Co. IN. All children listed from Harpole update from Michael Harpold, NY 1986.

2nd Marriage was to Mary Elizabeth Sohn 3 Jul 1867

DEATH: Gregg Book Said birth date was 1833.

Find A Grave internet site listed John's birth as 14 Aug 1834 and death same. Spuse listed on their monument was 2nd wife Mary E. Gregg 1840-1906 McCune, Crawford Co. KS McCune Cem. Plot Section 3 row 4 lot 10.

1840 Madison Co. OH Union Twp. pg 42: Phebe Gregg males 5/10-1 10/15-1 15/20-1 females--10/15-1 40/50-1. John would be age 7.

1850 Madison Co. OH Union Twp. pg 185 7 Sep 130/130: Harvey Hanson 26 OH, Sidney 25 OH, Amos Gregg 27 OH, Reuben Gregg 22, John Gregg 17, Adison Gregg 9, William Hanson 2, James M. Hanson 1, Phebe Gregg 52 VA $1245-.

1860-70 (Warren Co. IN)-80 census need to check. 1900-1910-20 Crawford Co. KS.

Gregg info from the book John Gregg-Rebecca Whittaker Gregg & their Descendants from Floyd H. Hanson 23096 Melrose Ave, East Detroit, MI 48021. (1975)

John moved from Madison Co. OH to Warren Co. IN in 1859. He moved to Crawford Co. KS in 1871. The family made the trip in a covered wagon.

WIFE - Rebecca Whittaker

Sources for Rebecca:

BIRTH: Gregg Book by Floyd H. Hanson.

MARRIAGE: Recorded Madison Co. OH. She and John had 4 children.

DEATH: Gregg Book listed burial place as West Lebanon cemetery near Williamsport, IN.

Rebecca was the 7th child and only daughter of Reuben & Priscilla (Saunders) Whittaker. Rebecca was a school teacher before her marriage.

1860-70 (Warren Co. IN)-80 census need to check. 1900-1910-20 Crawford Co. KS.

Gregg info from the book John Gregg-Rebecca Whittaker Gregg & their Descendants from Floyd H. Hanson 23096 Melrose Ave, East Detroit, MI 48021. (1975)

Family Group Record

Husband	John Gregg
Wife	Rebecca Whittaker

Children: List each child in order of birth.

M	John Edward Gregg				
	Born	12 May 1859	Place		Christened
	Married		Place		Buried
	Died		Place	Widow	Buried to parents
	Buried		Place		
	Father				
	Mother				
	Spouse		Place		Married to spouse

Notes

HUSBAND - John Gregg

BIRTH: Gregg Book by Floyd H. Hanson.

MARRIAGE: 1st mg recorded Madison Co. OH. We have no one arriving on date of 1st mg-1 Jan 1857-1 Jan 1858 & 1 Jan 1859. I believe Co was 1857. 2nd Warren Co. IN. All children listed from Hanson update from Marshal Harpold, NY 1986.

2nd Marriage was to Mary Elizabeth Sohn 3 Jul 1867

DEATH: Gregg Book said latin date was 1933.

Find A Grave Internet site listed Jonny's birth as 14 Aug 1834 and death same. Spouse listed on that monument was 2nd wife Mary E. Gregg 1846-1905 McClure, Crawford Co. KS McClure Cem. Plot Section 3 row 4 lot 10.

1840 Madison Co. OH Union Twp. pg 42: Phebe Gregg males 5/10-1 10/15-1
15/20-1 females-10/15-1 40/50-1. John would be age 7.

1850 Madison Co. OH Union Twp. pg 185 7 Sep 1,4/1/120: Harvey Hanson 26 OH,
Sidney 25 OH, Amos Gregg 17 OH, Reuben Gregg 22, John Gregg 17, Addison Gregg 9,
William Hanson 2, James M. Hanson 1, Phebe Gregg 52 VA $1245.

1860-70 (Warren Co. IN)-50 census need to check. 1900-1910-20 Crawford Co. KS.

Gregg info from one book John Gregg-Rebecca Whittaker Gregg & their Descendants
from Floyd H. Hanson 23050 Melrose Ave, East Detroit, MI 48021. (1975)

John moved from Madison Co. OH to Warren Co. IN in 1859. He moved to Crawford
Co. KS in 1871. The family made the trip in a covered wagon.

WIFE - Rebecca Whittaker
Sources for Rel ecce:

BIRTH: Gregg Book by Floyd H. Hanson.

MARRIAGE: Recorded Madison Co. OH. She and John had 4 children.

DEATH: Gregg Book listed burial place as West Lebanon cemetery near
Williamsport, IN.

Rebecca was the 7th child and only daughter of Reuben & Phoebe (Saunders)
Whittaker. Rebecca was a school teacher before her marriage.

1860-70 (Warren Co. IN)-80 census need to check. 1900-1910-20 Crawford Co. KS.

Gregg info from the book John Gregg-Rebecca Whittaker Gregg & their Descendants
from Floyd H. Hanson 23050 Melrose Ave, East Detroit, MI 48021. (1975)

Family Group Record

Husband **John Gregg**

Wife **Rebecca Whittaker**

Notes

CHILD 1 - Washington Erwin Gregg

Erwin was he was called served as state representative to Kansas Legislature 11926-27 and was President of McCune State Bank and Mayor and Councilman in City of McCune.

He and Hannah had 3 children: Cecil Dewain; Minnie Mae and Helen Cora.

Gregg info from the book John Gregg-Rebecca Whittaker Gregg & their Descendants from Floyd H. Hanson 23096 Melrose Ave, East Detroit, MI 48021. (1975)

Find A Grave internet site listed Washington Erwin Gregg birth and death dates and places. Pic of monument with he and his wife Hannah Harley. McCune cem, Plot Section 1, row 5, lot 61.
Picture also of Washinton Erwin Gregg probably middle age.

CHILD 2 - Agnes Gregg

Gregg info from the book John Gregg-Rebecca Whittaker Gregg & their Descendants from Floyd H. Hanson 23096 Melrose Ave, East Detroit, MI 48021. (1975)

She was teacher prior to her marriage and she and Orin had 7 children: Pearl Ohma; Ruby Myrtle; John Cleveland; Thomas Edward; Coral Agnes; Opal Mary & Esther Beryl Doty.

Find A Grave internet site listed birth year as 1867 but on stone was 1860, spouse, 4 of 7 children and pic of grave stone Sec 3 Row 3 lot 63.

CHILD 3 - Addison Bryon Gregg

Gregg info from the book John Gregg-Rebecca Whittaker Gregg & their Descendants from Floyd H. Hanson 23096 Melrose Ave, East Detroit, MI 48021. (1975)

He went by Ad or A.B. and was a teacher, farmer and stockman. He and Frances had two children: Marion Addison (female) & Mildred Agnes Gregg.

CHILD 4 - John Edward Gregg

Gregg info from the book John Gregg-Rebecca Whittaker Gregg & their Descendants from Floyd H. Hanson 23096 Melrose Ave, East Detroit, MI 48021. (1975)

Family Group Record

Husband John Gregg

Wife Rebecca Whittaker

Notes

CHILD 1 - Washington Irwin Gregg

Irwin was he was called served as state representative to Kansas Legislature 1192[illegible]-27 and was President of McClure State Bank and Mayor and Councilman in City of McClure.

He and Hannah had 3 children: Cecil Dewain; Minnie Mae and Helen Cora.

Gregg info from the book John Gregg Rebecca Whittaker Gregg & their Descendants from Floyd H. Hanson 23095 Melrose Ave, East Detroit, MI 48021. (1975)

Find A Grave internet site listed Washington Irwin Gregg birth and death dates and places. Pic of monument with he and his wife Hannah Hurley. McClure cem. Plot Section 1, row 5, lot 61.
Picture also of Washinton Irwin Gregg probably middle age.

CHILD 2 - Agnes Gregg

Gregg info from the book John Gregg Rebecca Whittaker Gregg & their Descendants from Floyd H. Hanson 23095 Melrose Ave, East Detroit, MI 48021. (1975)

She was teacher prior to her marriage and she and Orin had 7 children: Reen Olivia; Ruby Myrtle; John Clevenger; Thomas Edward; Coral Agnes; Opal Mary & Esther Beryl Dolly.

Find A Grave internet site listed birth year as 1867 but on stone was 1860, spouse, 4 of 7 children and pic of grave stone Sec 3 Row 3 lot 63.

CHILD 3 - Addison Bryan Gregg

Gregg info from the book John Gregg Rebecca Whittaker Gregg & their Descendants from Floyd H. Hanson 23095 Melrose Ave, East Detroit, MI 48021. (1975)

He went by Ad or A.B. and was a teacher, farmer and electrician. He and Frances had two children: Marion Addison (Vernie) & Mildred Agnes Gregg.

CHILD 4 - John Edward Gregg

Gregg info from the book John Gregg Rebecca Whittaker Gregg & their Descendants from Floyd H. Hanson 23095 Melrose Ave, East Detroit, MI 48021. (1975)

Family Group Record

Husband **John Gregg**

Born 14 Aug 1834	Place , Madison Co., OH	LDS ordinance dates	Temple
Christened	Place	Baptized	
Died 8 Feb 1923	Place McCune, Crawford Co., KS	Endowed	
Buried 1923	Place McCune, CC, KS, McCune cem.	Sealed to parents	
Married 3 Jul 1867	Place , Warren Co., IN	Sealed to spouse	
Other Spouse Rebecca Whittaker			
Married 1 Jan 1857	Place , Madison Co., OH	Sealed to spouse	
Husband's father Reuben C. Gregg			
Husband's mother Phebe Harpole			

Wife **Mary Elizabeth Sohn**

Born 8 Feb 1840	Place	LDS ordinance dates	Temple
Christened	Place	Baptized	
Died 14 Apr 1906	Place McCune, Crawford Co., KS	Endowed	
Buried 1906	Place McCune, C, K, McCune cemetery	Sealed to parents	
Wife's father			
Wife's mother			

Children List each child in order of birth. LDS ordinance dates | Temple

1 M **Edgar Grant Gregg**

Born 22 Jul 1868	Place , IN	Baptized	
Christened	Place	Endowed	
Died	Place	Sealed to parents	
Buried	Place		
Spouse			
Married	Place	Sealed to spouse	

2 M **Amos Stanton Gregg**

Born 10 Oct 1869	Place , IN	Baptized	
Christened	Place	Endowed	
Died	Place	Sealed to parents	
Buried	Place		
Spouse			
Married	Place	Sealed to spouse	

3 M **Clarence C. Gregg**

Born 2 Jan 1872	Place , KS	Baptized	
Christened	Place	Endowed	
Died	Place	Sealed to parents	
Buried	Place		
Spouse			
Married	Place	Sealed to spouse	

Prepared by	Gladys LaVon (Lowe) Treadway	Address	1104 Kimberly Rd. Unit #403
Phone	(563) 355-2095		Bettendorf, IA 52722-4111
E-mail address	gltreadway77@gmail.com		
Date prepared	19 Aug 2016		Scott

Family Group Record

Husband John Green

Born	14 Aug 1834	Place , Madison Co., OH	LDS ordinance date / Temple
Christened		Place	Endowed
Died	8 Feb 1923	Place McDuffie Crawford Co., KS	Endowed
Buried	1923	Place McDuffie, CC, KS, McDuffie cem	Sealed to parents
Married	3 Jul 1857	Place , Warren Co., IN	Sealed to spouse
Other Spouse	Rebecca Whitaker		
Married	1 Jan 1872	Place , Madison Co., OH	Sealed to spouse
Husband's father	Reuben C. Green		
Husband's mother	Phebe Hancock		

Wife Mary Elizabeth Sohn

Born	8 Feb 1840	Place	LDS ordinance date / Temple
Christened		Place	Endowed
Died	14 Apr 1906	Place McDuffie, Crawford Co., KS	Endowed
Buried	1906	Place McDuffie, C, K, McDuffie cemetery	Sealed to parents
Wife's father			
Wife's mother			

Children List each child in order of birth.

1	M	Edgar Grant Green	LDS ordinance date / Temple	
	Born	22 Jul 1868	Place , IN	Endowed
	Christened		Place	Endowed
	Died		Place	Sealed to parents
	Buried		Place	
	Spouse			
	Married		Place	Sealed to spouse
2	M	Amos Stanton Green		
	Born	10 Oct 1869	Place , IN	Endowed
	Christened		Place	Endowed
	Died		Place	Sealed to parents
	Buried		Place	
	Spouse			
	Married		Place	Sealed to spouse
3	M	Clarence C. Green		
	Born	2 Jan 1872	Place , KS	Endowed
	Christened		Place	Endowed
	Died		Place	Sealed to parents
	Buried		Place	
	Spouse			
	Married		Place	Sealed to spouse

Prepared by Gladys LaVon (Lowe) Treadway
Phone (583) 355-2095
E-mail address ulcreadway72@gmail.com
Date prepared 19 Aug 2016
Address 1 104 Kimbady Rd, Unit #432
Bainbridge, IA 52722-4111
Scott

Family Group Record

Husband	**John Gregg**
Wife	**Mary Elizabeth Sohn**

Children List each child in order of birth.			LDS ordinance dates	Temple
4 F	**Dora Etta Gregg**			
Born 10 Aug 1874	Place , KS		Baptized	
Christened	Place		Endowed	
Died	Place		Sealed to parents	
Buried	Place			
Spouse				
Married	Place		Sealed to spouse	
5 F	**Edith Gregg**			
Born 10 Apr 1877	Place , KS		Baptized	
Christened	Place		Endowed	
Died	Place		Sealed to parents	
Buried	Place			
Spouse				
Married	Place		Sealed to spouse	

Notes

HUSBAND - John Gregg

BIRTH: Gregg Book by Floyd H. Hanson.

MARRIAGE: 1st mg recorded Madison Co. OH. We have no one agreeing on date of 1st mg-1 Jan 1857-1 Jan 1858 & 1 Jan 1859. I believe Co was 1857. 2nd Warren Co. IN. All children listed from Harpole update from Michael Harpold, NY 1986.

2nd Marriage was to Mary Elizabeth Sohn 3 Jul 1867

DEATH: Gregg Book Said birth date was 1833.

Find A Grave internet site listed John's birth as 14 Aug 1834 and death same. Spuse listed on their monument was 2nd wife Mary E. Gregg 1840-1906 McCune, Crawford Co. KS McCune Cem. Plot Section 3 row 4 lot 10.

1840 Madison Co. OH Union Twp. pg 42: Phebe Gregg males 5/10-1 10/15-1 15/20-1 females--10/15-1 40/50-1. John would be age 7.

1850 Madison Co. OH Union Twp. pg 185 7 Sep 130/130: Harvey Hanson 26 OH, Sidney 25 OH, Amos Gregg 27 OH, Reuben Gregg 22, John Gregg 17, Adison Gregg 9, William Hanson 2, James M. Hanson 1, Phebe Gregg 52 VA $1245-.

1860-70 (Warren Co. IN)-80 census need to check. 1900-1910-20 Crawford Co. KS.

Gregg info from the book John Gregg-Rebecca Whittaker Gregg & their Descendants from Floyd H. Hanson 23096 Melrose Ave, East Detroit, MI 48021. (1975)

John moved from Madison Co. OH to Warren Co. IN in 1859. He moved to Crawford Co. KS in 1871. The family made the trip in a covered wagon.

WIFE - Mary Elizabeth Sohn

Gregg info from the book John Gregg-Rebecca Whittaker Gregg & their Descendants from Floyd H. Hanson 23096 Melrose Ave, East Detroit, MI 48021. (1975)
Info on children in other book on Hanson line by Floyd Hanson and don't have that section.

She and John had 5 children but only names and birth dates from Harpole Cousins update from Michael Harpold 1986 NY.

Family Group Record

Husband John Gregg

Wife Mary Elizabeth Sohn

Children List each child in order of birth.

4	F	Dora Etta Gregg				
	Born	10 Aug 1874	Place	KS	Baptized	
	Christened		Place		Endowed	
	Died		Place		Sealed to parents	
	Buried		Place			
	Spouse					
	Married		Place		Sealed to spouse	
5	F	Edith Gregg				
	Born	10 Apr 1877	Place	KS	Baptized	
	Christened		Place		Endowed	
	Died		Place		Sealed to parents	
	Buried		Place			
	Spouse					
	Married		Place		Sealed to spouse	

Notes

HUSBAND - John Gregg

BIRTH: Gregg Book by Floyd H. Hanson.

MARRIAGE: 1st mg records Madison Co. OH. We have no one guessing on date of 1st mg-1 Jan 1857-1 Jan 1858 & 1 Jan 1859. I believe Co was 1857. 2nd Warren Co. IN. All children listed from Harpole update from Michael Harpole NY 1986.

2nd Marriage was to Mary Elizabeth Sohn 3 Jul 1867

DEATH: Gregg Book said birth date was 1833.

Find A Grave-Internet site listed John's birth as 14 Aug 1834 and death same. Spouse listed on their monument was 2nd wife Mary E. Gregg 1840-1906 McCune, Crawford Co. KS McCune Cem. Pine Section 3 row 4 lot 10.

1840 Madison Co. OH Union Twp. pg 42: Phebe Gregg males 5/10-1 10/15-1 15/20-1 females-10/15-1 40/50-1. John would be age 7.

1850 Madison Co. OH Union Twp. pg 185 7 Sep 1/20/130: Harvey Hanson 26 OH, Sidney 25 OH, Amos Gregg 22 OH, Reuben Gregg 22, John Gregg 17, Adison Gregg 9, William Hanson 2, James M. Hanson 1, Phebe Gregg 52 VA $12+45-.

1860-70 (Warren Co. IN)-80 census need to check. 1900-1910-20 Crawford Co. KS.

Gregg info from the book John Gregg-Rebecca Whitaker Gregg & their Descendants from Floyd H. Hanson 23050 Melrose Ave, East Detroit, MI 48021. (1975)

John moved from Madison Co. OH to Warren Co. IN in 1859. He moved to Crawford Co. KS in 1871. The family made the trip in a covered wagon.

WIFE - Mary Elizabeth Sohn

Gregg info from the book John Gregg-Rebecca Whitaker Gregg & their Descendants from Floyd H. Hanson 23050 Melrose Ave, East Detroit, MI 48021. (1975)
Info on children in other book on Hanson line by Floyd Hanson and don't have that section.

She and John had 5 children but only names and birth dates from Harpole Genealogy update from Michael Harpole 1986 NY.

Family Group Record

Husband **John Gregg**

Wife **Mary Elizabeth Sohn**

Notes

CHILD 1 - Edgar Grant Gregg
Info from Michael Harpold from Harpole Cousins update.

CHILD 2 - Amos Stanton Gregg
Info from Michael Harpold from Harpole Cousins update.

CHILD 3 - Clarence C. Gregg
Info from Michael Harpold from Harpole Cousins update.

CHILD 4 - Dora Etta Gregg
Info from Michael Harpold from Harpole Cousins update.

CHILD 5 - Edith Gregg
Info from Michael Harpold from Harpole Cousins update.

Family Group Record

Husband **John Gregg**

Wife **Mary Elizabeth Sohn**

Notes

CHILD 1 - Edgar Grant Gregg

Info from Michael Harpold from Harpole Cousins update.

CHILD 2 - Amos Stanton Gregg

Info from Michael Harpold from Harpole Cousins update.

CHILD 3 - Clarence C. Gregg

Info from Michael Harpold from Harpole Cousins update.

CHILD 4 - Cora Lula Gregg

Info from Michael Harpold from Harpole Cousins update.

CHILD 5 - Edith Gregg

Info from Michael Harpold from Harpole Cousins update.

John Gregg

Birth: Aug. 14, 1834
Death: Feb. 8, 1923

Family links:
Spouse:
Mary E Gregg (1840 - 1906)*

*Calculated relationship

Burial:
McCune Cemetery
McCune
Crawford County
Kansas, USA
Plot: Section 3, Row 4, Lot 10

Maintained by: Marian
Originally Created by: Anonymous
Record added: Nov 18, 2008
Find A Grave Memorial# 31503110

Added by: scoop

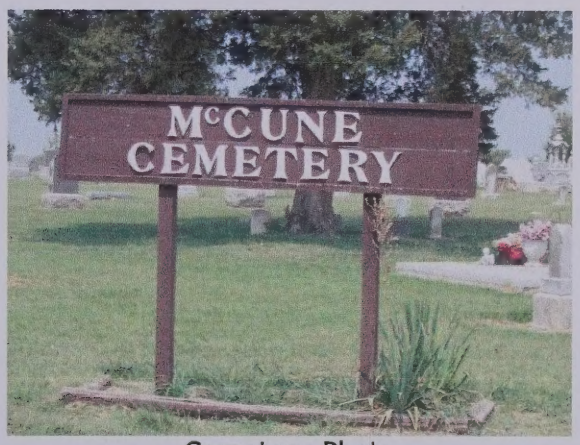

Cemetery Photo
Added by: M

John Gregg

Birth: Aug. 14, 1834
Death: Feb. 8, 1923

Family links:
Spouse:
Mary E Gregg (1840 - 1906)*

*Calculated relationship

Burial:
McCune Cemetery
McCune
Crawford County
Kansas, USA
Plot: Section 3, Row 4, Lot 10

Maintained by: Marian
Originally Created by: Anonymous
Record added: Nov 18, 2008
Find A Grave Memorial# 31503110

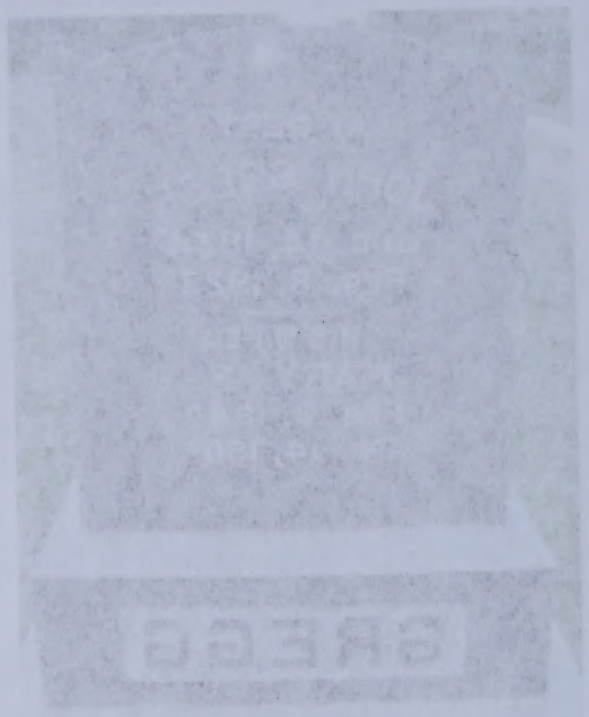

Added by: Bernd

Cemetery Photo
Added by: M

Mary E Gregg

Birth: Feb. 8, 1840
Death: Apr. 14, 1906

Wife of John

Family links:
Spouse:
John Gregg (1834 - 1923)

Burial:
McCune Cemetery
McCune
Crawford County
Kansas, USA
Plot: Section 3, Row 4, Lot 10

Maintained by: Marian
Originally Created by: Anonymous
Record added: Nov 18, 2008
Find A Grave Memorial# 31503127

Added by: scoop

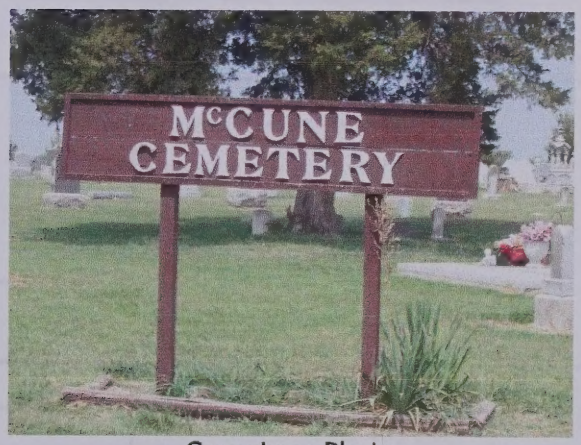

Cemetery Photo
Added by: M

Family Group Record

Husband **Washington Erwin Gregg**

Born 2 Oct 1858	Place Madison Co. OH	LDS ordinance dates	Temple
Christened	Place	Baptized	
Died 28 Oct 1937	Place McCune, Crawford Co., KS	Endowed	
Buried 1937	Place McCune, C, K, McCune cemetery	Sealed to parents	
Married 16 Oct 1885	Place McCune, Crawford Co., KS	Sealed to spouse	
Husband's father John Gregg			
Husband's mother Rebecca Whittaker			

Wife **Hannah Harley**

Born 16 Oct 1865	Place Rock Island, Rock Island Co., IL	LDS ordinance dates	Temple
Christened	Place	Baptized	
Died 29 Aug 1932	Place McCune, Crawford Co., KS	Endowed	
Buried 1932	Place McCune, C, K, McCune cemetery	Sealed to parents	
Wife's father			
Wife's mother			

Children List each child in order of birth. LDS ordinance dates | Temple

1 M **Louie Gregg**

Born 1886	Place	Baptized	
Christened	Place	Endowed	
Died 1887	Place	Sealed to parents	
Buried	Place		
Spouse			
Married	Place	Sealed to spouse	

2 M **Cecil Dewain Gregg**

Born 1890	Place	Baptized	
Christened	Place	Endowed	
Died 1959	Place	Sealed to parents	
Buried	Place		
Spouse			
Married	Place	Sealed to spouse	

3 F **Minnie M. Gregg**

Born 1894	Place	Baptized	
Christened	Place	Endowed	
Died 1982	Place	Sealed to parents	
Buried	Place		
Spouse			
Married	Place	Sealed to spouse	

Prepared by Gladys LaVon (Lowe) Treadway	Address 1104 Kimberly Rd. Unit #403
Phone (563) 355-2095	Bettendorf, IA 52722-4111
E-mail address gltreadway77@gmail.com	
Date prepared 19 Aug 2016	Scott

Family Group Record

Husband	**Washington Erwin Gregg**
Wife	**Hannah Harley**

Children List each child in order of birth.			LDS ordinance dates	Temple
4 F	**Helen Cora Gregg**			
Born 1898	Place		Baptized	
Christened	Place		Endowed	
Died 1966	Place		Sealed to parents	
Buried	Place			
Spouse				
Married	Place		Sealed to spouse	

Notes

HUSBAND - Washington Erwin Gregg

Erwin was he was called served as state representative to Kansas Legislature 11926-27 and was President of McCune State Bank and Mayor and Councilman in City of McCune.

He and Hannah had 3 children: Cecil Dewain; Minnie Mae and Helen Cora.

Gregg info from the book John Gregg-Rebecca Whittaker Gregg & their Descendants from Floyd H. Hanson 23096 Melrose Ave, East Detroit, MI 48021. (1975)

Find A Grave internet site listed Washington Erwin Gregg birth and death dates and places. Pic of monument with he and his wife Hannah Harley. McCune cem, Plot Section 1, row 5, lot 61.
Picture also of Washinton Erwin Gregg probably middle age.

WIFE - Hannah Harley

Gregg info from the book John Gregg-Rebecca Whittaker Gregg & their Descendants from Floyd H. Hanson 23096 Melrose Ave, East Detroit, MI 48021. (1975)

Family Group Record

Husband	Washington Erwin Gregg
Wife	Hannah Harley
Children	List each child in order of birth.

F	Helen Cora Gregg				
	Born	1918	Place	Baptized	
	Christened		Place	Endowed	
	Died	1950	Place	Buried to parents	
	Married		Place		
	Spouse				
	Married		Place	Sealed to Spouse	

Notes

HUSBAND - Washington Erwin Gregg

Erwin was he was called served as state representative to Kansas Legislature 1125/6-27 and was President of McDune State Bank and Mayor and Councilman in City of McDune.

He and Hannah had 3 children: Cecil Dewain; Minnie Mae and Helen Cora.

Gregg info from the book John Gregg-Rebecca Whittaker Gregg & their Descendants from Floyd H. Hanson 23855 Halsse Ave. East Detroit, MI 48021. (1975)

Find A Grave internet site listed Washington Erwin Gregg birth and death dates and places. No gr monument with he and his wife Hannah Harley. McDune cem, Plot Section 1, row 5, lot 61.
Picture also of Washington Erwin Gregg probably middle age.

WIFE - Hannah Harley

Gregg info from the book John Gregg-Rebecca Whittaker Gregg & their Descendants from Floyd H. Hanson 23855 Halsse Ave. East Detroit, MI 48021. (1975)

FAMILY GROUP RECORD-727

20 Jan 1994

HUSBAND Washington Erwin GREGG-1901

BORN: 2 Oct 1858 PLACE: ,,OH
CHR.: PLACE:
DIED: 28 Oct 1937 PLACE: McCune,Crawford Co.,KS
BUR.: 1937 PLACE: McCune,Crawford Co.,KS,McCune cemetery
MARR: 16 Oct 1885 PLACE: McCune,Crawford Co.,KS
FATHER: John GREGG-1839 PARENTS' MRIN: 725
MOTHER: Rebecca WHITTAKER-1900

WIFE Hannah HARLEY-1907

BORN: 16 Oct 1865 PLACE: Rock Island,Rock Island Co.,IL
CHR.: PLACE:
DIED: 29 Aug 1932 PLACE: McCune,Crawford Co.,KS
BUR.: 1932 PLACE: McCune,Crawford Co.,KS,McCune cemetery
FATHER:
MOTHER:

CHILDREN

1. NAME: Cecil Dewain Gregg "Duke"
---- BORN: 28 Dec 1890 PLACE: McCune, Crawford Co KS.
CHR.: PLACE:
DIED: 13 June 1959 PLACE: McCune
BUR.: PLACE: McCune cem.
SPOUSE: Mary Alice Nobbs 1891-1974
MARR: 18 Dec 1912 PLACE: Bolivar, Mo. 1 child.

2. NAME: Minnie Mae Gregg "Minette"
---- BORN: 2 May 1894 PLACE: McCune KS.
CHR.: PLACE:
DIED: PLACE:
BUR.: PLACE:
SPOUSE: Harry O. Colburn 1894 - ?
MARR: 16 Oct 1919 PLACE: McCune KS
In 1955 S. Lewis Tulsa, Okla 74136
2 children

3. NAME: Helen Cora Gregg
---- BORN: 13 June 1898 PLACE: McCune KS
CHR.: PLACE:
DIED: 29 May 1966 PLACE: Springdale, Ar.
BUR.: PLACE: McCune cem.
SPOUSE: 1- Jewett Weathers div 1933 - no children
MARR: 1- 4 Oct 1922 PLACE: Girard, Crawford Co KS.
no 2 - 20 Jul 1983 Tulsa, Okla. M. T. Bowman "Bo" 1904 - ? no children

4. NAME:
---- BORN: PLACE:
CHR.: PLACE:
DIED: PLACE:
BUR.: PLACE:
SPOUSE:
MARR: PLACE:

Gladys LaVon (Lowe) Treadway
~~2815 Hillside Court~~
Bettendorf, IA 52722-~~3[illegible]~~
~~C/O TREADWAY~~
Phone:(~~319~~ 563) 355-2095

FAMILY GROUP RECORD-727
DOCUMENTATION

HUSBAND	Washington Erwin GREGG-1901	Yr of Birth 1858
WIFE	Hannah HARLEY-1907	Yr of Birth 1865

HUSBAND - Washington Erwin GREGG-1901

Erwin was he was called served as state representative to Kansas Legislature 11926-27 and was President of McCune State Bank and Mayor and Councilman in City of McCune.

He and Hannah had 3 children: Cecil Dewain; Minnie Mae and Helen Cora.

Gregg info from the book John Gregg-Rebecca Whittaker Gregg & their Descendants from Floyd H. Hanson 23096 Melrose Ave, East Detroit, MI 48021. (1975)

WIFE - Hannah HARLEY-1907

Gregg info from the book John Gregg-Rebecca Whittaker Gregg & their Descendants from Floyd H. Hanson 23096 Melrose Ave, East Detroit, MI 48021. (1975)

Washington Erwin Gregg

Birth: Oct. 2, 1858
Madison County
Ohio, USA

Death: Oct. 28, 1937
Crawford County
Kansas, USA

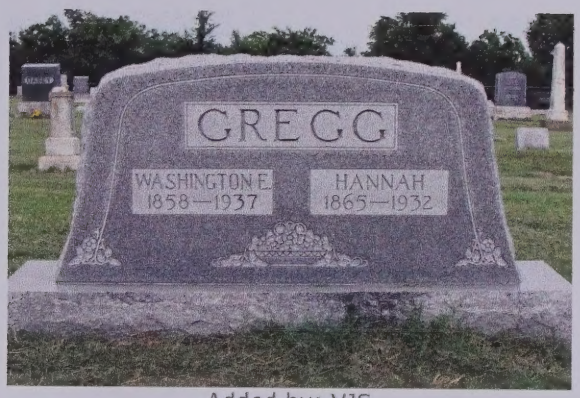

Added by: VJS

Family links:
Spouse:
Hannah *Harley* Gregg (1865 - 1932)*

Children:
Louie Gregg (1886 - 1887)*
Cecil Dewain Gregg (1890 - 1959)*
Minnie M *Gregg* Colburn (1894 - 1982)*
Helen Cora *Gregg* Weathers (1898 - 1966)*

*Calculated relationship

Burial:
McCune Cemetery
McCune
Crawford County
Kansas, USA
Plot: Section 1, Row 5, Lot 61

Added by: Linda Carole Mustion

Created by: Susan Moore
Record added: Feb 24, 2008
Find A Grave Memorial# 24864162

Washington Erwin Gregg

Added by: JGS

Added by: Linda Carole Hinton

Birth: Oct. 2, 1858
Madison County
Ohio, USA

Death: Oct. 28, 1937
Crawford County
Kansas, USA

Family links:
Spouse:
Hannah Harley Gregg (1865 - 1932)*

Children:
Louie Gregg (1886 - 1887)*
Cecil Dewain Gregg (1890 - 1959)*
Minnie M Gregg Colburn (1894 - 1982)*
Helen Cora Gregg Weathers (1898 - 1966)*

Calculated relationship

Burial:
McCune Cemetery
McCune
Crawford County
Kansas, USA
Lot: Section 1, Row 5, Lot 61

Created by: Susan Moore
Record added: Feb 24, 2008
Find A Grave Memorial# 24854162

Hannah *Harley* Gregg

Birth: Oct. 16, 1865
Rock Island County
Illinois, USA
Death: Aug. 29, 1932
McCune
Crawford County
Kansas, USA

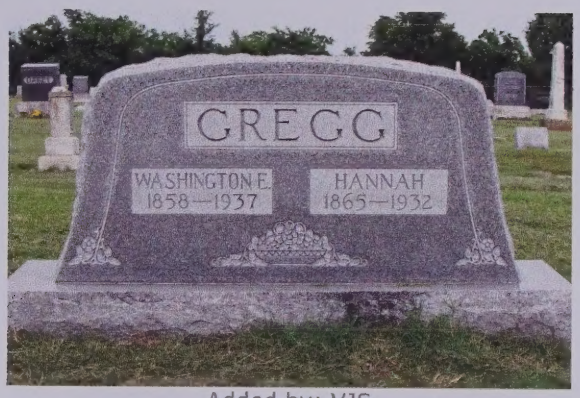

Added by: VJS

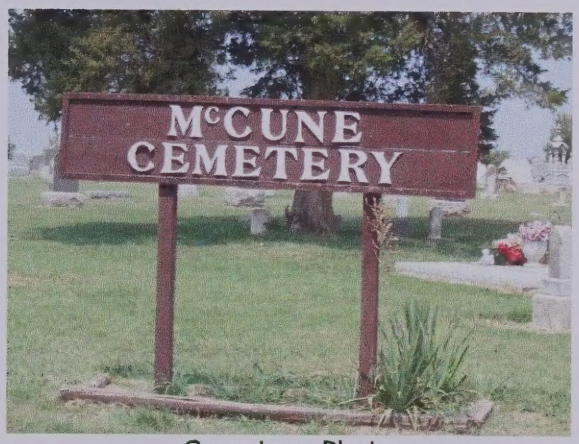

Cemetery Photo
Added by: M

OBITUARY: MCCUNE, KANSAS
POPULAR M'CUNE LADY DEAD
Mrs. W.E. Gregg, Well Known and Highly Esteemed Lady Died Monday Morning After a Long Illness
Mrs. Hannah Gregg, wife of W.E. Gregg passed away at her home Monday morning at about 6 o'clock, after having been confined to her home since April when she suffered a stroke of apoplexy. She had been in poor health for some time prior to suffering the stroke. She was 66 years, 10 months and 13 days of age at the time of her death.
Funeral Services were held at the McCune M.E. Church Wednesday afternoon at 3:30 o'clock, conducted by Rev. A. L. Hardy, and burial took place at the McCune Cemetery. Music was furnished by a quartet composed of Miss Della Miller, Mrs. Grant Whitlock, W. H. Gracey and H. I. Gaddis, with Miss Freda Wilson as accompanist. Pall Bearers were nephews of the Mrs. Gregg as follows: Maurice Harley, Forrest Harley, Dr. W. R. Harley, Kenneth Harley, Emmett Harley and Wilson Gregg.
The services were largely attended, and there was a large and beautiful floral offering.
Hannah Harley, daughter of Mr. and Mrs. George Harley was born in Rock Island, Illinois, October 16, 1865 and came with her parents to Kansas in the spring of 1866, making the trip overland in a covered wagon to a claim two miles west and two and one-half miles south of the present location of McCune, which Mr. Harley had previously staked.
They made their home on the claim until 1885, when the family moved to McCune, where she was married to W.E. Gregg on October 11th of the same year. To this union four children were born, a son Louie dying in infancy. She is survived by her widower, one son, Cecil of McCune, two daughters, Mrs. Minnie Colburn of McCune and Mrs. Helen

- Linda Carole Mustion
Added: Oct. 10, 2008

Hannah Harley Gregg

Added by: [illegible]

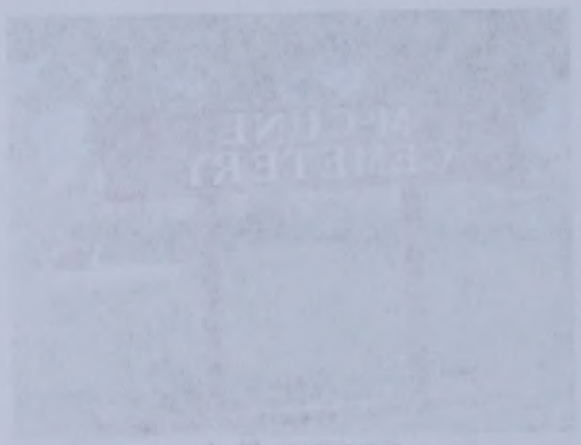

Cemetery Photo
Added by: [illegible]

Birth: Oct. 16, 1865
Rock Island County
Illinois, USA

Death: Aug. 29, 1932
McCune
Crawford County
Kansas, USA

OBITUARY: MCCUNE, KANSAS
POPULAR M'CUNE LADY DEAD
Mrs. W.E. Gregg, Well Known and Highly Esteemed Lady Died Monday Morning After a Long Illness

Mrs. Hannah Gregg, wife of W.E. Gregg passed away at her home Monday morning at about 6 o'clock, after having been confined to her home since April when she suffered a stroke of apoplexy. She had been in poor health for some time prior to suffering the stroke. She was 66 years, 10 months and 13 days of age at the time of her death.

Funeral Services were held at the McCune M.E. Church Wednesday afternoon at 3:30 o'clock, conducted by Rev. A. L. Harley, and burial took place at the McCune Cemetery. Music was furnished by a quartet composed of Miss Della Miller, Mrs. Grant Whitlock, W. H. Gracey and H. I. Gadois, with Miss Freda Wilson as accompanist. Pall bearers were nephews of the Mrs. Gregg as follows: Maurice Harley, Forrest Harley, Dr. W. R. Harley, Kenneth Harley, Emmett Harley and Wilson Gregg.

The services were largely attended, and there was a large and beautiful floral offering.

Hannah Harley, daughter of Mr. and Mrs. George Harley was born in Rock Island, Illinois, October 16, 1865 and came with her parents to Kansas in the spring of 1869, making the trip overland in a covered wagon to a claim two miles west and two and one-half miles south of the present location of McCune, which Mr. Harley had previously staked.

They made their home on the claim until 1885, when the family moved to McCune, where she was married to W.E. Gregg on October 11th of the same year. To this union four children were born, a son Louis dying in infancy. She is survived by her widower, one son, Cecil of McCune, two daughters, Mrs. Minnie Colburn of McCune and Mrs. Helen

- Linda Carole Houston
Added by: [illegible]

Weathers of Tulsa, Okla.
There are also the following close relatives: One brother, G.W. Harley of McCune, two sisters, Mrs. John Martin of Parsons, and Mrs. Edw. Munday of McCune; three grandchildren, Margaret Alice Gregg, Helen Marie and Harley Gregg Colburn, all of McCune, a number of nephews and nieces and a whole community of friends.
Mrs. Gregg was a charter member of the McCune Chapter Order Eastern Star, was past matron of the chapter, and also served the Grand Chapter as District Aide. She was an enthusiastic worker in the social and civic organizations of McCune, and was always for the improvement of her community.
Mrs. Gregg united with the Methodist Church of McCune August 12, 1888 and took an active interest in her church and Sunday School affairs during her 44 years of membership. For many years she was the teacher of older ladies of the Sunday Schook, and the class as well as the members of the Eastern Star attended the funeral in a body.
Mrs. Gregg's life was one of service. She was always of a sweet Christian disposition, and she was one of the finest women who ever lived in McCune. Her going is not only a loss to the family and loved ones, but she will be sadly missed by the whole community.

Family links:

Parents:
George Harley (1828 - 1902)
Sarah Ellen *Crouch* Harley (1829 - 1904)

Spouse:
Washington Erwin Gregg (1858 - 1937)

Children:
Louie Gregg (1886 - 1887)*
Cecil Dewain Gregg (1890 - 1959)*
Minnie M *Gregg* Colburn (1894 - 1982)*
Helen Cora *Gregg* Weathers (1898 - 1966)*

Siblings:
Mary Jane *Harley* Stewart (1856 - 1920)*
John William Harley (1858 - 1921)*
Minnie *Harley* Ferguson (1861 - 1919)*
Hannah *Harley* Gregg (1865 - 1932)
George Watson Harley (1868 - 1951)*
Scindella Ellen *Harley* Martin (1871 - 1946)*
Martha A. *Harley* Munday (1873 - 1952)*

Weathers of Tulsa, Okla.

There are also the following close relatives:

One brother, G.W. Harley of McCune, two sisters, Mrs. John Martin of Parsons, and Mrs. Edw. Munday of McCune; three grandchildren, Margaret Alice Gregg, Helen Marie and Harley Gregg Coburn, all of McCune, a number of nephews and nieces and a whole community of friends.

Mrs. Gregg was a charter member of the McCune Chapter Order Eastern Star, was past matron of the chapter, and also served the Grand Chapter as District Aide. She was an enthusiastic worker in the social and civic organizations of McCune, and was always for the improvement of her community.

Mrs. Gregg united with the Methodist Church of McCune August 12, 1892 and took an active interest in her church and Sunday School affairs during her 44 years of membership. For many years she was the teacher of older ladies of the Sunday School, and the class as well as the members of the Eastern Star attended the funeral in a body.

Mrs. Gregg's life was one of service. She was always of a sweet Christian disposition, and she was one of the finest women who ever lived in McCune. Her going is not only a loss to the family and loved ones, but she will be sadly missed by the whole community.

Family-links:

Parents:

George Harley (1828 - 1902)

Sarah Ellen Crouch Harley (1829 - 1904)

Spouse:

Washington Erwin Gregg (1858 - 1937)

Children:

Louie Gregg (1885 - 1887)*

Cecil Dewain Gregg (1880 - 1959)*

Minnie M Gregg Coburn (1884 - 1982)*

Helen Cora Gregg Weathers (1898 - 1966)*

Siblings:

Mary Jane Harley Stewart (1858 - 1920)*

John William Harley (1858 - 1921)*

Minnie Harley Ferguson (1861 - 1919)*

Hannah Harley Gregg (1865 - 1932)

George Watson Harley (1866 - 1951)*

Scintella Ellen Harley Martin (1871 - 1946)*

Martha A. Harley Munday (1873 - 1952)*

*Calculated relationship

Burial:
McCune Cemetery
McCune
Crawford County
Kansas, USA
Plot: Section 1, Row 5, Lot 61

Created by: Susan Moore
Record added: Feb 24, 2008
Find A Grave Memorial# 24864248

Family Group Record

Husband **Orin P. Doty**

Born 24 Jan 1853	Place Woodford Co. IL	LDS ordinance dates	Temple
Christened	Place	Baptized	
Died 7 Sep 1928	Place Wilson Co. KS	Endowed	
Buried	Place McCune, CCK, McCune Cem	Sealed to parents	
Married 29 Jan 1880	Place McCune, Crawford Co., KS	Sealed to spouse	
Other Spouse Carrie B. Amend			
Married	Place	Sealed to spouse	
Husband's father			
Husband's mother			

Wife **Agnes Gregg**

Born 12 Jan 1860	Place , Warren Co., IN	LDS ordinance dates	Temple
Christened	Place	Baptized	
Died 17 May 1897	Place McCune, Crawford Co., KS	Endowed	
Buried 1897	Place McCune, C, K, McCune cemetery	Sealed to parents	
Wife's father John Gregg			
Wife's mother Rebecca Whittaker			

Children List each child in order of birth. LDS ordinance dates | Temple

1 F **Pearl Ohma Doty**

Born 8 Apr 1882	Place McCune, Crawford Co. KS	Baptized	
Christened	Place	Endowed	
Died 26 Jun 1963	Place Neodesha, Wilson Co.KS	Sealed to parents	
Buried	Place Neodesha, Wilson Co.KS, Neodesha cem.		
Spouse Alfred Plimon Hayes			
Married 10 Feb 1903	Place Fredonia, KS	Sealed to spouse	

2 F **Ruby Myrtle Doty**

Born 4 Sep 1883	Place Busby, KS	Baptized	
Christened	Place	Endowed	
Died 4 Sep 1958	Place Altoona, Wilson Co. KS	Sealed to parents	
Buried	Place Altoona, Wilson Co. KS, Altoona cem.		
Spouse Pearl "Purlie" Denton Richardson			
Married 18 Nov 1906	Place Pittsburg, KS	Sealed to spouse	

3 M **John Cleveland Doty**

Born 25 Jun 1885	Place	Baptized	
Christened	Place	Endowed	
Died 23 Jul 1908	Place Altoona, Wilson Co. KS	Sealed to parents	
Buried	Place Altoona, Wilson Co. KS, Altoona cem.		
Spouse Maude Ethel Depuy			
Married 13 Mar 1907	Place Fredonia, KS	Sealed to spouse	

Prepared by Gladys LaVon (Lowe) Treadway	Address 1104 Kimberly Rd. Unit #403
Phone (563) 355-2095	Bettendorf, IA 52722-4111
E-mail address gltreadway77@gmail.com	
Date prepared 26 Aug 2016	Scott

Family Group Record

Page 1 of 1

Husband **Orin P. Doty**

Born	24 Jan 1853	Place: Woodford Co. IL	Life sentence date: Temple
Christened		Place:	Endowed:
Died	2 Sep 1928	Place: Wilson Co. KS	Endowed:
Buried		Place: McCune, CDX, McCune Cem.	Sealed to parents:
Married	29 Jan 1880	Place: McCune, Crawford Co., KS	Sealed to spouse:
Other Spouses	Carrie B. Ameral		
Married		Place:	Sealed to spouse:
Marriage date			
Marriage place			

Wife **Agnes Greep**

Born	12 Jan 1860	Place: , Warren Co., IN	Life sentence date: Temple
Christened		Place:	Endowed:
Died	12 May 1897	Place: McCune, Crawford Co., KS	Endowed:
Buried	1897	Place: McCune, C. K. McCune cemetery	Sealed to parents:
Wife's father	John Greep		
Wife's mother	Rebecca Whitzkier		

Children List each child in order of birth

1	F	**Pearl Olivia Doty**		
	Born	8 Apr 1882	Place: McCune, Crawford Co. KS	Baptized:
	Christened		Place:	Endowed:
	Died	26 Jun 1963	Place: Neodesha, Wilson Co.KS	Sealed to parents:
	Buried		Place: Neodesha, Wilson Co.KS, Neodesha cem.	
	Spouse	Alfred Pilmon Hayes		
	Married	10 Feb 1902	Place: Fredonia, KS	Sealed to spouse:
2	F	**Ruby Myrtle Doty**		
	Born	4 Sep 1883	Place: Busby, KS	Baptized:
	Christened		Place:	Endowed:
	Died	4 Sep 1958	Place: Altoona, Wilson Co. KS	Sealed to parents:
	Buried		Place: Altoona, Wilson Co. KS, Altoona cem.	
	Spouse	Pearl "Punie" Denton Kirkpatrick		
	Married	12 Nov 1906	Place: Pittsburg, KS	Sealed to spouse:
3	M	**John Clearland Doty**		
	Born	25 Jun 1885	Place:	Baptized:
	Christened		Place:	Endowed:
	Died	23 Jul 1908	Place: Altoona, Wilson Co. KS	Sealed to parents:
	Buried		Place: Altoona, Wilson Co. KS, Altoona cem.	
	Spouse	Maude Ethel Deguy		
	Married	13 Mar 1907	Place: Fredonia, KS	Sealed to spouse:

Prepared by: Gladys LaVon Dove, Treadway

Phone: (563) 323-2095

E-mail address: oldtreadway72@gmail.com

Date prepared: 26 Aug 2016

Address: 1104 Kimberly Rd. Unit #403, Bettendorf, IA 52722-4111, South

Family Group Record

Husband **Orin P. Doty**

Wife **Agnes Gregg**

Children List each child in order of birth.

					LDS ordinance dates	Temple
4	M	**Thomas Edward Doty**				
	Born	12 Apr 1887	Place	Crawford Co. KS	Baptized	
	Christened		Place		Endowed	
	Died	23 Dec 1947	Place	McCune, Crawford Co. KS	Sealed to parents	
	Buried		Place	McCune, Crawford Co. KS, McCune cem.		
	Spouse	Elizabeth Mutch				
	Married	May 1907	Place		Sealed to spouse	
	Spouse	Ruth Florence Myers				
	Married	1 Nov 1919/1920	Place		Sealed to spouse	
5	F	**Opal Doty**				
	Born	1892	Place		Baptized	
	Christened		Place		Endowed	
	Died	1978	Place		Sealed to parents	
	Buried		Place			
	Spouse					
	Married		Place		Sealed to spouse	
6	F	**Carol Doty**				
	Born		Place		Baptized	
	Christened		Place		Endowed	
	Died	Aft 1928	Place		Sealed to parents	
	Buried		Place			
	Spouse					
	Married		Place		Sealed to spouse	
7	F	**Esther Doty**				
	Born		Place		Baptized	
	Christened		Place		Endowed	
	Died	Aft 1928	Place		Sealed to parents	
	Buried		Place			
	Spouse					
	Married		Place		Sealed to spouse	

Notes

HUSBAND - Orin P. Doty

Gregg info from the book John Gregg-Rebecca Whittaker Gregg & their Descendants from Floyd H. Hanson 23096 Melrose Ave, East Detroit, MI 48021. (1975)

Find A Grave internet site listed birth and death dates and places, 2 spouse's, parents and 4 children and 2 siblings. McCune cem Sec 3 Lot 63 space 3. Pic of grave marker and large monument of "Doty"
He came to KS at the age of 25, married Agnes Gregg, 7 children. He later married Carrie Amend and had one child. Survivors include children, Mrs Pearl Hayes, Mrs Ruby Richardson, Mrs Carol Richards, Mrs Opal Richards, Thomas, Mrs Esther Chapman. His parents John Doty 1826-1892 and Mary Frambers 1823-1902

WIFE - Agnes Gregg

Gregg info from the book John Gregg-Rebecca Whittaker Gregg & their Descendants from Floyd H. Hanson 23096 Melrose Ave, East Detroit, MI 48021. (1975)

She was teacher prior to her marriage and she and Orin had 7 children: Pearl

Family Group Record

Husband Orin P. Doty

Wife Agnes Gregg

Children List each child in order of birth.

4	M	Thomas Edward Doty			
	Born	12 Apr 1887	Place Crawford Co, KS	Married	
	Christened		Place	Endowed	
	Died	22 Dec 1947	Place McDuna, Crawford Co, KS	Sealed to parents	
	Buried		Place McDuna, Crawford Co, KS, McDuna cem.		
	Spouse	Elizabeth Murch			
	Married	May 1907	Place	Sealed to spouse	
	Spouse	Ruth Florence Myers			
	Married	2 Nov 1918/1920	Place	Sealed to spouse	
5	F	Opal Doty			
	Born	1892	Place	Baptized	
	Christened		Place	Confirmed	
	Died	1975	Place	Sealed to parents	
	Buried		Place		
	Spouse				
	Married		Place	Sealed to spouse	
6	F	Carol Doty			
	Born		Place	Baptized	
	Christened		Place	Endowed	
	Died	Abt 1929	Place	Sealed to parents	
	Buried		Place		
	Spouse				
	Married		Place	Sealed to spouse	
7	F	Esther Doty			
	Born		Place	Baptized	
	Christened		Place	Endowed	
	Died	Abt 1929	Place	Sealed to parents	
	Buried		Place		
	Spouse				
	Married		Place	Sealed to spouse	

Notes

HUSBAND - Orin P. Doty

Gregg info from the book John Gregg-Rebecca Whitaker Gregg & their Descendants from Floyd R. Hanson 23095 Melrose Ave, East Detroit, MI 48021. (1975)

Find A Grave memorial site listed birth and death dates and places, 2 spouses's, parents and 4 children and 2 siblings McDuna cem Sec 3 Lot 63 space 3. No of grave marker and large monument of "Doty"
He came to KS at the age of 25, married Agnes Gregg, 7 children. He later married Cara A Arnold and had one child. Survivors include children, Mrs Pearl Hayes, Mrs Ruby Robinson, Mrs Carol Richards, Mrs Opal Kennedy, Thomas, Mrs Esther Chapman. His parents John Doty 1826-1892 and Mary Ramblers 1823-1902

WIFE - Agnes Gregg

Gregg info from the book John Gregg-Rebecca Whitaker Gregg & their Descendants from Floyd R. Hanson 23095 Melrose Ave, East Detroit, MI 48021. (1975)

She was married prior to her marriage and she and Orin had 7 children. Read

Family Group Record

Husband **Orin P. Doty**

Wife **Agnes Gregg**

Notes

WIFE - Agnes Gregg (Continued)

Ohma; Ruby Myrtle; John Cleveland; Thomas Edward; Coral Agnes; Opal Mary & Esther Beryl Doty.

Find A Grave internet site listed birth year as 1867 but on stone was 1860, spouse, 4 of 7 children and pic of grave stone Sec 3 Row 3 lot 63.

CHILD 1 - Pearl Ohma Doty

5 children.

Find A Grave internet site listed birth and death, spouse 2 children of 5 alma Agnes and Betty J. Hayes. pic of grave marker Plot 1st Add, Blocvk 6, Lot 1020 , Space 2.

CHILD 2 - Ruby Myrtle Doty

Find A Grave internet site listed birth and death dates and places, parents, spouse, pic of their grave marker, listed 3 siblings and 2 children of 4. Novella Mae Brown, Beryl Lucile Green.
Plot S6 L67 Sp 2

CHILD 3 - John Cleveland Doty

Find A grave internet site listed John Doty birth and death date and place, spouse, and son Frank Doty, parents 3 siblings. Burial Plot S7 L1 Sp1.

CHILD 4 - Thomas Edward Doty

Find A Grave internet site listed Thomas birth and death dates and places, pic of grave marker, son of Orin and Agnes Gregg Doty. Married Ruth Myers 1 Nov 19203 siblings.
mcCune cem Section 3 Row 3 Lot 63.

No mention of 1st wife Elizabeth Mutch md May 1907, 1 child.

2nd mg no children.

Family Group Record

Husband **Orin P. Doty**

Wife **Agnes Gregg**

Notes

WIFE - Agnes Gregg (Continued)
Otora; Ruby Myrtle; John Cleveland; Thomas Edward; Coral Agnes; Opal Mary &
Esther Beryl Doty.

Find A Grave internet site listed birth year as 1867 but on stone was 1860. spouse, 4 of 7 children and plc of grave stone Sec 3 Row 3 lot 63.

CHILD 1 - Pearl Olma Doty
5 children.

Find A Grave internet site listed birth and death, spouse 2 children of 5 alma Agnes and Betty J. Hayes. plc of grave marker Plot 1st Add. Block 6, Lot 1020 , Space 2.

CHILD 2 - Ruby Myrtle Doty
Find A Grave internet site listed birth and death dates and places, parents, spouse, plc of their grave marker, listed 3 siblings and 2 children of 4. Novelle Mae Brown, Beryl Lucile Green.
Plot 56 Lt 7 Sp 2

CHILD 3 - John Cleveland Doty
Find A grave internet site listed John Doty birth and death date and place, spouse, and son Frank Doty, parents 3 siblings. Burial Plot 57 Lt 3pt.

CHILD 4 - Thomas Edward Doty
Find A Grave internet site listed Thomas birth and death dates and places, plc of grave marker, son of Orin and Agnes Gregg Doty. Married Ruth Myers 1 May 1923 siblings.
McClure cem Section 3 Row 3 Lot 53.

No mention of 1st wife Elizabeth Nulon m1 May 1907, 1 child.

2nd mg no children.

Agnes *Gregg* Doty

Birth: 1867
Death: May 17, 1897
Crawford County
Kansas, USA

Survivors include her husband & seven children.

Family links:
Spouse:
Orin P Doty (1853 - 1928)*

Children:
Ruby Myrtle *Doty* Richardson (1883 - 1957)*
John Doty (1885 - 1908)*
Thomas E Doty (1887 - 1947)*
Opal *Doty* Richards (1892 - 1978)*

*Calculated relationship

Burial:
McCune Cemetery
McCune
Crawford County
Kansas, USA
Plot: Section 3, Row 3, Lot 63

Maintained by: Marian
Originally Created by: Anonymous
Record added: Jul 15, 2009
Find A Grave Memorial# 39473604

Added by: scoop

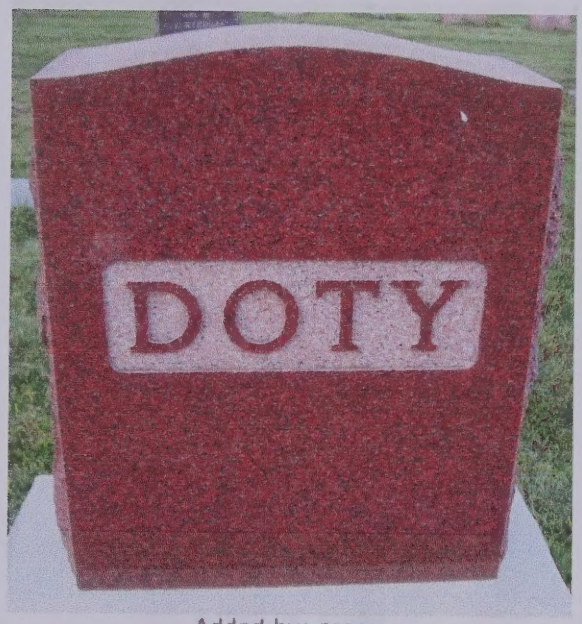

Added by: scoop

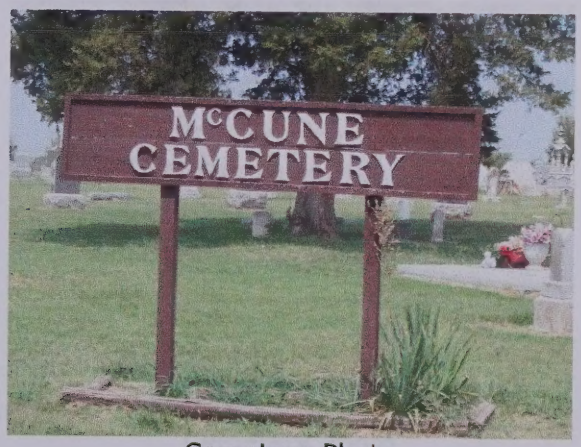

Cemetery Photo
Added by: M

Agnes Gregg Doty

Birth: 1867
Death: May 17, 1897
Crawford County
Kansas, USA

Survivors include her husband & seven children.

Family links:
Spouse:
Orin P Doty (1853 - 1928)*

Children:
Ruby Myrtle Doty Richardson (1883 - 1937)*
John Doty (1885 - 1908)*
Thomas E Doty (1887 - 1942)*
Opal Doty Richards (1892 - 1976)*

*Calculated relationship

Burial:
McCune Cemetery
McCune
Crawford County
Kansas, USA
Plot: Section 3, Row 3, Lot 63

Maintained by: Marron
Originally Created by: Anonymous
Record added: Jul 15, 2005
Find A Grave Memorial# 39472604

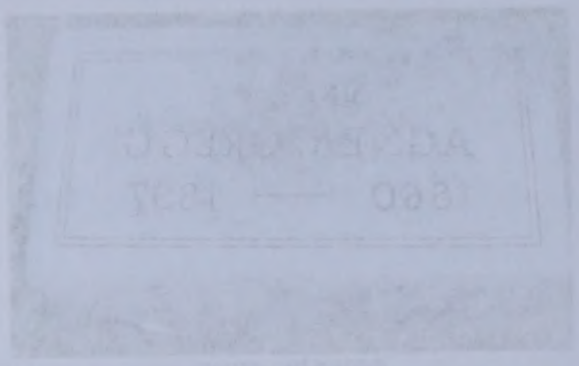

Added by: [illegible]

Added by: [illegible]

Cemetery Photo
Added by: [illegible]

www.findagrave.com/cgi-bin/fg.cgi?page=gr&GRid=39472604&CR=1&CRon=0&CRoff=0&CRpp=50&CRmd=Name&CRsd=1&CRsb=birth&CRpl=on&CRnm=Doty&CRfn=Agnes&CRbi=1867&CRdi=1897&CRcy=Crawford+County+Kansas+USA&CRpc=McCune+Cemetery&CRpt=39472604&CRcr=1&CRsc=1&CRsr=1&CRpg=1&CRtp=1&CRmr=1&CRsn=1&CRsl=1&CRsm=1&CRsh=1&CRsf=1&CRsg=1&CRsk=1&CRsp=1&CRsv=1&CRsw=1&CRsx=1&CRsy=1&CRsz=1&CRsaa=1&CRsab=1&CRsac=1&CRsad=1&CRsae=1&CRsaf=1&CRsag=1&CRsah=1&CRsai=1&CRsaj=1&CRsak=1&CRsal=1&CRsam=1&CRsan=1&CRsao=1&CRsap=1&CRsaq=1&CRsar=1&CRsas=1&CRsat=1&CRsau=1&CRsav=1&CRsaw=1&CRsax=1&CRsay=1&CRsaz=1&CRsba=1&CRsbb=1&CRsbc=1&CRsbd=1&CRsbe=1&CRsbf=1&CRsbg=1&CRsbh=1&CRsbi=1&CRsbj=1&CRsbk=1&CRsbl=1&CRsbm=1&CRsbn=1&CRsbo=1&CRsbp=1&CRsbq=1&CRsbr=1&CRsbs=1&CRsbt=1&CRsbu=1&CRsbv=1&CRsbw=1&CRsbx=1&CRsby=1&CRsbz=1&CRsca=1&CRscb=1&CRscc=1&CRscd=1&CRsce=1&CRscf=1&CRscg=1&CRsch=1&CRsci=1&CRscj=1&CRsck=1&CRscl=1&CRscm=1&CRscn=1&CRsco=1&CRscp=1&CRscq=1&CRscr=1&CRscs=1&CRsct=1&CRscu=1&CRscv=1&CRscw=1&CRscx=1&CRscy=1&CRscz=1&CRsda=1&CRsdb=1&CRsdc=1&CRsdd=1&CRsde=1&CRsdf=1&CRsdg=1&CRsdh=1&CRsdi=1&CRsdj=1&CRsdk=1&CRsdl=1&CRsdm=1&CRsdn=1&CRsdo=1&CRsdp=1&CRsdq=1&CRsdr=1&CRsds=1&CRsdt=1&CRsdu=1&CRsdv=1&CRsdw=1&CRsdx=1&CRsdy=1&CRsdz=1&CRsea=1&CRseb=1&CRsec=1&CRsed=1&CRsee=1&CRsef=1&CRseg=1&CRseh=1&CRsei=1&CRsej=1&CRsek=1&CRsel=1&CRsem=1&CRsen=1&CRseo=1&CRsep=1&CRseq=1&CRser=1&CRses=1&CRset=1&CRseu=1&CRsev=1&CRsew=1&CRsex=1&CRsey=1&CRsez=1&CRsfa=1&CRsfb=1&CRsfc=1&CRsfd=1&CRsfe=1&CRsff=1&CRsfg=1&CRsfh=1&CRsfi=1&CRsfj=1&CRsfk=1&CRsfl=1&CRsfm=1&CRsfn=1&CRsfo=1&CRsfp=1&CRsfq=1&CRsfr=1&CRsfs=1&CRsft=1&CRsfu=1&CRsfv=1&CRsfw=1&CRsfx=1&CRsfy=1&CRsfz=1&CRsga=1&CRsgb=1&CRsgc=1&CRsgd=1&CRsge=1&CRsgf=1&CRsgg=1&CRsgh=1&CRsgi=1&CRsgj=1&CRsgk=1&CRsgl=1&CRsgm=1&CRsgn=1&CRsgo=1&CRsgp=1&CRsgq=1&CRsgr=1&CRsgs=1&CRsgt=1&CRsgu=1&CRsgv=1&CRsgw=1&CRsgx=1&CRsgy=1&CRsgz=1&CRsha=1&CRshb=1&CRshc=1&CRshd=1&CRshe=1&CRshf=1&CRshg=1&CRshh=1&CRshi=1&CRshj=1&CRshk=1&CRshl=1&CRshm=1&CRshn=1&CRsho=1&CRshp=1&CRshq=1&CRshr=1&CRshs=1&CRsht=1&CRshu=1&CRshv=1&CRshw=1&CRshx=1&CRshy=1&CRshz=1&CRsia=1&CRsib=1&CRsic=1&CRsid=1&CRsie=1&CRsif=1&CRsig=1&CRsih=1&CRsii=1&CRsij=1&CRsik=1&CRsil=1&CRsim=1&CRsin=1&CRsio=1&CRsip=1&CRsiq=1&CRsir=1&CRsis=1&CRsit=1&CRsiu=1&CRsiv=1&CRsiw=1&CRsix=1&CRsiy=1&CRsiz=1&CRsja=1&CRsjb=1&CRsjc=1&CRsjd=1&CRsje=1&CRsjf=1&CRsjg=1&CRsjh=1&CRsji=1&CRsjj=1&CRsjk=1&CRsjl=1&CRsjm=1&CRsjn=1&CRsjo=1&CRsjp=1&CRsjq=1&CRsjr=1&CRsjs=1&CRsjt=1&CRsju=1&CRsjv=1&CRsjw=1&CRsjx=1&CRsjy=1&CRsjz=1&CRska=1&CRskb=1&CRskc=1&CRskd=1&CRske=1&CRskf=1&CRskg=1&CRskh=1&CRski=1&CRskj=1&CRskk=1&CRskl=1&CRskm=1&CRskn=1&CRsko=1&CRskp=1&CRskq=1&CRskr=1&CRsks=1&CRskt=1&CRsku=1&CRskv=1&CRskw=1&CRskx=1&CRsky=1&CRskz=1&CRsla=1&CRslb=1&CRslc=1&CRsld=1&CRsle=1&CRslf=1&CRslg=1&CRslh=1&CRsli=1&CRslj=1&CRslk=1&CRsll=1&CRslm=1&CRsln=1&CRslo=1&CRslp=1&CRslq=1&CRslr=1&CRsls=1&CRslt=1&CRslu=1&CRslv=1&CRslw=1&CRslx=1&CRsly=1&CRslz=1&CRsma=1&CRsmb=1&CRsmc=1&CRsmd=1&CRsme=1&CRsmf=1&CRsmg=1&CRsmh=1&CRsmi=1&CRsmj=1&CRsmk=1&CRsml=1&CRsmm=1&CRsmn=1&CRsmo=1&CRsmp=1&CRsmq=1&CRsmr=1&CRsms=1&CRsmt=1&CRsmu=1&CRsmv=1&CRsmw=1&CRsmx=1&CRsmy=1&CRsmz=1&CRsna=1&CRsnb=1&CRsnc=1&CRsnd=1&CRsne=1&CRsnf=1&CRsng=1&CRsnh=1&CRsni=1&CRsnj=1&CRsnk=1&CRsnl=1&CRsnm=1&CRsnn=1&CRsno=1&CRsnp=1&CRsnq=1&CRsnr=1&CRsns=1&CRsnt=1&CRsnu=1&CRsnv=1&CRsnw=1&CRsnx=1&CRsny=1&CRsnz=1&CRsoa=1&CRsob=1&CRsoc=1&CRsod=1&CRsoe=1&CRsof=1&CRsog=1&CRsoh=1&CRsoi=1&CRsoj=1&CRsok=1&CRsol=1&CRsom=1&CRson=1&CRsoo=1&CRsop=1&CRsoq=1&CRsor=1&CRsos=1&CRsot=1&CRsou=1&CRsov=1&CRsow=1&CRsox=1&CRsoy=1&CRsoz=1&CRspa=1&CRspb=1&CRspc=1&CRspd=1&CRspe=1&CRspf=1&CRspg=1&CRsph=1&CRspi=1&CRspj=1&CRspk=1&CRspl=1&CRspm=1&CRspn=1&CRspo=1&CRspp=1&CRspq=1&CRspr=1&CRsps=1&CRspt=1&CRspu=1&CRspv=1&CRspw=1&CRspx=1&CRspy=1&CRspz=1&CRsqa=1&CRsqb=1&CRsqc=1&CRsqd=1&CRsqe=1&CRsqf=1&CRsqg=1&CRsqh=1&CRsqi=1&CRsqj=1&CRsqk=1&CRsql=1&CRsqm=1&CRsqn=1&CRsqo=1&CRsqp=1&CRsqq=1&CRsqr=1&CRsqs=1&CRsqt=1&CRsqu=1&CRsqv=1&CRsqw=1&CRsqx=1&CRsqy=1&CRsqz=1&CRsra=1&CRsrb=1&CRsrc=1&CRsrd=1&CRsre=1&CRsrf=1&CRsrg=1&CRsrh=1&CRsri=1&CRsrj=1&CRsrk=1&CRsrl=1&CRsrm=1&CRsrn=1&CRsro=1&CRsrp=1&CRsrq=1&CRsrr=1&CRsrs=1&CRsrt=1&CRsru=1&CRsrv=1&CRsrw=1&CRsrx=1&CRsry=1&CRsrz=1&CRsta=1&CRstb=1&CRstc=1&CRstd=1&CRste=1&CRstf=1&CRstg=1&CRsth=1&CRsti=1&CRstj=1&CRstk=1&CRstl=1&CRstm=1&CRstn=1&CRsto=1&CRstp=1&CRstq=1&CRstr=1&CRsts=1&CRstt=1&CRstu=1&CRstv=1&CRstw=1&CRstx=1&CRsty=1&CRstz=1&CRsua=1&CRsub=1&CRsuc=1&CRsud=1&CRsue=1&CRsuf=1&CRsug=1&CRsuh=1&CRsui=1&CRsuj=1&CRsuk=1&CRsul=1&CRsum=1&CRsun=1&CRsuo=1&CRsup=1&CRsuq=1&CRsur=1&CRsus=1&CRsut=1&CRsuu=1&CRsuv=1&CRsuw=1&CRsux=1&CRsuy=1&CRsuz=1&CRsva=1&CRsvb=1&CRsvc=1&CRsvd=1&CRsve=1&CRsvf=1&CRsvg=1&CRsvh=1&CRsvi=1&CRsvj=1&CRsvk=1&CRsvl=1&CRsvm=1&CRsvn=1&CRsvo=1&CRsvp=1&CRsvq=1&CRsvr=1&CRsvs=1&CRsvt=1&CRsvu=1&CRsvv=1&CRsvw=1&CRsvx=1&CRsvy=1&CRsvz=1&CRswa=1&CRswb=1&CRswc=1&CRswd=1&CRswe=1&CRswf=1&CRswg=1&CRswh=1&CRswi=1&CRswj=1&CRswk=1&CRswl=1&CRswm=1&CRswn=1&CRswo=1&CRswp=1&CRswq=1&CRswr=1&CRsws=1&CRswt=1&CRswu=1&CRswv=1&CRsww=1&CRswx=1&CRswy=1&CRswz=1&CRsxa=1&CRsxb=1&CRsxc=1&CRsxd=1&CRsxe=1&CRsxf=1&CRsxg=1&CRsxh=1&CRsxi=1&CRsxj=1&CRsxk=1&CRsxl=1&CRsxm=1&CRsxn=1&CRsxo=1&CRsxp=1&CRsxq=1&CRsxr=1&CRsxs=1&CRsxt=1&CRsxu=1&CRsxv=1&CRsxw=1&CRsxx=1&CRsxy=1&CRsxz=1&CRsya=1&CRsyb=1&CRsyc=1&CRsyd=1&CRsye=1&CRsyf=1&CRsyg=1&CRsyh=1&CRsyi=1&CRsyj=1&CRsyk=1&CRsyl=1&CRsym=1&CRsyn=1&CRsyo=1&CRsyp=1&CRsyq=1&CRsyr=1&CRsys=1&CRsyt=1&CRsyu=1&CRsyv=1&CRsyw=1&CRsyx=1&CRsyy=1&CRsyz=1&CRsza=1&CRszb=1&CRszc=1&CRszd=1&CRsze=1&CRszf=1&CRszg=1&CRszh=1&CRszi=1&CRszj=1&CRszk=1&CRszl=1&CRszm=1&CRszn=1&CRszo=1&CRszp=1&CRszq=1&CRszr=1&CRszs=1&CRszt=1&CRszu=1&CRszv=1&CRszw=1&CRszx=1&CRszy=1&CRszz=1&CRtaa=1&CRtab=1&CRtac=1&CRtad=1&CRtae=1&CRtaf=1&CRtag=1&CRtah=1&CRtai=1&CRtaj=1&CRtak=1&CRtal=1&CRtam=1&CRtan=1&CRtao=1&CRtap=1&CRtaq=1&CRtar=1&CRtas=1&CRtat=1&CRtau=1&CRtav=1&CRtaw=1&CRtax=1&CRtay=1&CRtaz=1&CRtba=1&CRtbb=1&CRtbc=1&CRtbd=1&CRtbe=1&CRtbf=1&CRtbg=1&CRtbh=1&CRtbi=1&CRtbj=1&CRtbk=1&CRtbl=1&CRtbm=1&CRtbn=1&CRtbo=1&CRtbp=1&CRtbq=1&CRtbr=1&CRtbs=1&CRtbt=1&CRtbu=1&CRtbv=1&CRtbw=1&CRtbx=1&CRtby=1&CRtbz=1&CRtca=1&CRtcb=1&CRtcc=1&CRtcd=1&CRtce=1&CRtcf=1&CRtcg=1&CRtch=1&CRtci=1&CRtcj=1&CRtck=1&CRtcl=1&CRtcm=1&CRtcn=1&CRtco=1&CRtcp=1&CRtcq=1&CRtcr=1&CRtcs=1&CRtct=1&CRtcu=1&CRtcv=1&CRtcw=1&CRtcx=1&CRtcy=1&CRtcz=1&CRtda=1&CRtdb=1&CRtdc=1&CRtdd=1&CRtde=1&CRtdf=1&CRtdg=1&CRtdh=1&CRtdi=1&CRtdj=1&CRtdk=1&CRtdl=1&CRtdm=1&CRtdn=1&CRtdo=1&CRtdp=1&CRtdq=1&CRtdr=1&CRtds=1&CRtdt=1&CRtdu=1&CRtdv=1&CRtdw=1&CRtdx=1&CRtdy=1&CRtdz=1&CRtea=1&CRteb=1&CRtec=1&CRted=1&CRtee=1&CRtef=1&CRteg=1&CRteh=1&CRtei=1&CRtej=1&CRtek=1&CRtel=1&CRtem=1&CRten=1&CRteo=1&CRtep=1&CRteq=1&CRter=1&CRtes=1&CRtet=1&CRteu=1&CRtev=1&CRtew=1&CRtex=1&CRtey=1&CRtez=1&CRtfa=1&CRtfb=1&CRtfc=1&CRtfd=1&CRtfe=1&CRtff=1&CRtfg=1&CRtfh=1&CRtfi=1&CRtfj=1&CRtfk=1&CRtfl=1&CRtfm=1&CRtfn=1&CRtfo=1&CRtfp=1&CRtfq=1&CRtfr=1&CRtfs=1&CRtft=1&CRtfu=1&CRtfv=1&CRtfw=1&CRtfx=1&CRtfy=1&CRtfz=1&CRtga=1&CRtgb=1&CRtgc=1&CRtgd=1&CRtge=1&CRtgf=1&CRtgg=1&CRtgh=1&CRtgi=1&CRtgj=1&CRtgk=1&CRtgl=1&CRtgm=1&CRtgn=1&CRtgo=1&CRtgp=1&CRtgq=1&CRtgr=1&CRtgs=1&CRtgt=1&CRtgu=1&CRtgv=1&CRtgw=1&CRtgx=1&CRtgy=1&CRtgz=1&CRtha=1&CRthb=1&CRthc=1&CRthd=1&CRthe=1&CRthf=1&CRthg=1&CRthh=1&CRthi=1&CRthj=1&CRthk=1&CRthl=1&CRthm=1&CRthn=1&CRtho=1&CRthp=1&CRthq=1&CRthr=1&CRths=1&CRtht=1&CRthu=1&CRthv=1&CRthw=1&CRthx=1&CRthy=1&CRthz=1&CRtia=1&CRtib=1&CRtic=1&CRtid=1&CRtie=1&CRtif=1&CRtig=1&CRtih=1&CRtii=1&CRtij=1&CRtik=1&CRtil=1&CRtim=1&CRtin=1&CRtio=1&CRtip=1&CRtiq=1&CRtir=1&CRtis=1&CRtit=1&CRtiu=1&CRtiv=1&CRtiw=1&CRtix=1&CRtiy=1&CRtiz=1&CRtja=1&CRtjb=1&CRtjc=1&CRtjd=1&CRtje=1&CRtjf=1&CRtjg=1&CRtjh=1&CRtji=1&CRtjj=1&CRtjk=1&CRtjl=1&CRtjm=1&CRtjn=1&CRtjo=1&CRtjp=1&CRtjq=1&CRtjr=1&CRtjs=1&CRtjt=1&CRtju=1&CRtjv=1&CRtjw=1&CRtjx=1&CRtjy=1&CRtjz=1&CRtka=1&CRtkb=1&CRtkc=1&CRtkd=1&CRtke=1&CRtkf=1&CRtkg=1&CRtkh=1&CRtki=1&CRtkj=1&CRtkk=1&CRtkl=1&CRtkm=1&CRtkn=1&CRtko=1&CRtkp=1&CRtkq=1&CRtkr=1&CRtks=1&CRtkt=1&CRtku=1&CRtkv=1&CRtkw=1&CRtkx=1&CRtky=1&CRtkz=1&CRtla=1&CRtlb=1&CRtlc=1&CRtld=1&CRtle=1&CRtlf=1&CRtlg=1&CRtlh=1&CRtli=1&CRtlj=1&CRtlk=1&CRtll=1&CRtlm=1&CRtln=1&CRtlo=1&CRtlp=1&CRtlq=1&CRtlr=1&CRtls=1&CRtlt=1&CRtlu=1&CRtlv=1&CRtlw=1&CRtlx=1&CRtly=1&CRtlz=1&CRtma=1&CRtmb=1&CRtmc=1&CRtmd=1&CRtme=1&CRtmf=1&CRtmg=1&CRtmh=1&CRtmi=1&CRtmj=1&CRtmk=1&CRtml=1&CRtmm=1&CRtmn=1&CRtmo=1&CRtmp=1&CRtmq=1&CRtmr=1&CRtms=1&CRtmt=1&CRtmu=1&CRtmv=1&CRtmw=1&CRtmx=1&CRtmy=1&CRtmz=1&CRtna=1&CRtnb=1&CRtnc=1&CRtnd=1&CRtne=1&CRtnf=1&CRtng=1&CRtnh=1&CRtni=1&CRtnj=1&CRtnk=1&CRtnl=1&CRtnm=1&CRtnn=1&CRtno=1&CRtnp=1&CRtnq=1&CRtnr=1&CRtns=1&CRtnt=1&CRtnu=1&CRtnv=1&CRtnw=1&CRtnx=1&CRtny=1&CRtnz=1&CRtoa=1&CRtob=1&CRtoc=1&CRtod=1&CRtoe=1&CRtof=1&CRtog=1&CRtoh=1&CRtoi=1&CRtoj=1&CRtok=1&CRtol=1&CRtom=1&CRton=1&CRtoo=1&CRtop=1&CRtoq=1&CRtor=1&CRtos=1&CRtot=1&CRtou=1&CRtov=1&CRtow=1&CRtox=1&CRtoy=1&CRtoz=1&CRtpa=1&CRtpb=1&CRtpc=1&CRtpd=1&CRtpe=1&CRtpf=1&CRtpg=1&CRtph=1&CRtpi=1&CRtpj=1&CRtpk=1&CRtpl=1&CRtpm=1&CRtpn=1&CRtpo=1&CRtpp=1&CRtpq=1&CRtpr=1&CRtps=1&CRtpt=1&CRtpu=1&CRtpv=1&CRtpw=1&CRtpx=1&CRtpy=1&CRtpz=1&CRtqa=1&CRtqb=1&CRtqc=1&CRtqd=1&CRtqe=1&CRtqf=1&CRtqg=1&CRtqh=1&CRtqi=1&CRtqj=1&CRtqk=1&CRtql=1&CRtqm=1&CRtqn=1&CRtqo=1&CRtqp=1&CRtqq=1&CRtqr=1&CRtqs=1&CRtqt=1&CRtqu=1&CRtqv=1&CRtqw=1&CRtqx=1&CRtqy=1&CRtqz=1&CRtra=1&CRtrb=1&CRtrc=1&CRtrd=1&CRtre=1&CRtrf=1&CRtrg=1&CRtrh=1&CRtri=1&CRtrj=1&CRtrk=1&CRtrl=1&CRtrm=1&CRtrn=1&CRtro=1&CRtrp=1&CRtrq=1&CRtrr=1&CRtrs=1&CRtrt=1&CRtru=1&CRtrv=1&CRtrw=1&CRtrx=1&CRtry=1&CRtrz=1&CRtsa=1&CRtsb=1&CRtsc=1&CRtsd=1&CRtse=1&CRtsf=1&CRtsg=1&CRtsh=1&CRtsi=1&CRtsj=1&CRtsk=1&CRtsl=1&CRtsm=1&CRtsn=1&CRtso=1&CRtsp=1&CRtsq=1&CRtsr=1&CRtss=1&CRtst=1&CRtsu=1&CRtsv=1&CRtsw=1&CRtsx=1&CRtsy=1&CRtsz=1&CRtta=1&CRttb=1&CRttc=1&CRttd=1&CRtte=1&CRttf=1&CRttg=1&CRtth=1&CRtti=1&CRttj=1&CRttk=1&CRttl=1&CRttm=1&CRttn=1&CRtto=1&CRttp=1&CRttq=1&CRttr=1&CRtts=1&CRttt=1&CRttu=1&CRttv=1&CRttw=1&CRttx=1&CRtty=1&CRttz=1&CRtua=1&CRtub=1&CRtuc=1&CRtud=1&CRtue=1&CRtuf=1&CRtug=1&CRtuh=1&CRtui=1&CRtuj=1&CRtuk=1&CRtul=1&CRtum=1&CRtun=1&CRtuo=1&CRtup=1&CRtuq=1&CRtur=1&CRtus=1&CRtut=1&CRtuu=1&CRtuv=1&CRtuw=1&CRtux=1&CRtuy=1&CRtuz=1&CRtva=1&CRtvb=1&CRtvc=1&CRtvd=1&CRtve=1&CRtvf=1&CRtvg=1&CRtvh=1&CRtvi=1&CRtvj=1&CRtvk=1&CRtvl=1&CRtvm=1&CRtvn=1&CRtvo=1&CRtvp=1&CRtvq=1&CRtvr=1&CRtvs=1&CRtvt=1&CRtvu=1&CRtvv=1&CRtvw=1&CRtvx=1&CRtvy=1&CRtvz=1&CRtwa=1&CRtwb=1&CRtwc=1&CRtwd=1&CRtwe=1&CRtwf=1&CRtwg=1&CRtwh=1&CRtwi=1&CRtwj=1&CRtwk=1&CRtwl=1&CRtwm=1&CRtwn=1&CRtwo=1&CRtwp=1&CRtwq=1&CRtwr=1&CRtws=1&CRtwt=1&CRtwu=1&CRtwv=1&CRtww=1&CRtwx=1&CRtwy=1&CRtwz=1&CRtxa=1&CRtxb=1&CRtxc=1&CRtxd=1&CRtxe=1&CRtxf=1&CRtxg=1&CRtxh=1&CRtxi=1&CRtxj=1&CRtxk=1&CRtxl=1&CRtxm=1&CRtxn=1&CRtxo=1&CRtxp=1&CRtxq=1&CRtxr=1&CRtxs=1&CRtxt=1&CRtxu=1&CRtxv=1&CRtxw=1&CRtxx=1&CRtxy=1&CRtxz=1&CRtya=1&CRtyb=1&CRtyc=1&CRtyd=1&CRtye=1&CRtyf=1&CRtyg=1&CRtyh=1&CRtyi=1&CRtyj=1&CRtyk=1&CRtyl=1&CRtym=1&CRtyn=1&CRtyo=1&CRtyp=1&CRtyq=1&CRtyr=1&CRtys=1&CRtyt=1&CRtyu=1&CRtyv=1&CRtyw=1&CRtyx=1&CRtyy=1&CRtyz=1&CRtza=1&CRtzb=1&CRtzc=1&CRtzd=1&CRtze=1&CRtzf=1&CRtzg=1&CRtzh=1&CRtzi=1&CRtzj=1&CRtzk=1&CRtzl=1&CRtzm=1&CRtzn=1&CRtzo=1&CRtzp=1&CRtzq=1&CRtzr=1&CRtzs=1&CRtzt=1&CRtzu=1&CRtzv=1&CRtzw=1&CRtzx=1&CRtzy=1&CRtzz=1&CRuaa=1&CRuab=1&CRuac=1&CRuad=1&CRuae=1&CRuaf=1&CRuag=1&CRuah=1&CRuai=1&CRuaj=1&CRuak=1&CRual=1&CRuam=1&CRuan=1&CRuao=1&CRuap=1&CRuaq=1&CRuar=1&CRuas=1&CRuat=1&CRuau=1&CRuav=1&CRuaw=1&CRuax=1&CRuay=1&CRuaz=1&CRuba=1&CRubb=1&CRubc=1&CRubd=1&CRube=1&CRubf=1&CRubg=1&CRubh=1&CRubi=1&CRubj=1&CRubk=1&CRubl=1&CRubm=1&CRubn=1&CRubo=1&CRubp=1&CRubq=1&CRubr=1&CRubs=1&CRubt=1&CRubu=1&CRubv=1&CRubw=1&CRubx=1&CRuby=1&CRubz=1&CRuca=1&CRucb=1&CRucc=1&CRucd=1&CRuce=1&CRucf=1&CRucg=1&CRuch=1&CRuci=1&CRucj=1&CRuck=1&CRucl=1&CRucm=1&CRucn=1&CRuco=1&CRucp=1&CRucq=1&CRucr=1&CRucs=1&CRuct=1&CRucu=1&CRucv=1&CRucw=1&CRucx=1&CRucy=1&CRucz=1&CRuda=1&CRudb=1&CRudc=1&CRudd=1&CRude=1&CRudf=1&CRudg=1&CRudh=1&CRudi=1&CRudj=1&CRudk=1&CRudl=1&CRudm=1&CRudn=1&CRudo=1&CRudp=1&CRudq=1&CRudr=1&CRuds=1&CRudt=1&CRudu=1&CRudv=1&CRudw=1&CRudx=1&CRudy=1&CRudz=1&CRuea=1&CRueb=1&CRuec=1&CRued=1&CRuee=1&CRuef=1&CRueg=1&CRueh=1&CRuei=1&CRuej=1&CRuek=1&CRuel=1&CRuem=1&CRuen=1&CRueo=1&CRuep=1&CRueq=1&CRuer=1&CRues=1&CRuet=1&CRueu=1&CRuev=1&CRuew=1&CRuex=1&CRuey=1&CRuez=1&CRufa=1&CRufb=1&CRufc=1&CRufd=1&CRufe=1&CRuff=1&CRufg=1&CRufh=1&CRufi=1&CRufj=1&CRufk=1&CRufl=1&CRufm=1&CRufn=1&CRufo=1&CRufp=1&CRufq=1&CRufr=1&CRufs=1&CRuft=1&CRufu=1&CRufv=1&CRufw=1&CRufx=1&CRufy=1&CRufz=1&CRuga=1&CRugb=1&CRugc=1&CRugd=1&CRuge=1&CRugf=1&CRugg=1&CRugh=1&CRugi=1&CRugj=1&CRugk=1&CRugl=1&CRugm=1&CRugn=1&CRugo=1&CRugp=1&CRugq=1&CRugr=1&CRugs=1&CRugt=1&CRugu=1&CRugv=1&CRugw=1&CRugx=1&CRugy=1&CRugz=1&CRuha=1&CRuhb=1&CRuhc=1&CRuhd=1&CRuhe=1&CRuhf=1&CRuhg=1&CRuhh=1&CRuhi=1&CRuhj=1&CRuhk=1&CRuhl=1&CRuhm=1&CRuhn=1&CRuho=1&CRuhp=1&CRuhq=1&CRuhr=1&CRuhs=1&CRuht=1&CRuhu=1&CRuhv=1&CRuhw=1&CRuhx=1&CRuhy=1&CRuhz=1&CRuia=1&CRuib=1&CRuic=1&CRuid=1&CRuie=1&CRuif=1&CRuig=1&CRuih=1&CRuii=1&CRuij=1&CRuik=1&CRuil=1&CRuim=1&CRuin=1&CRuio=1&CRuip=1&CRuiq=1&CRuir=1&CRuis=1&CRuit=1&CRuiu=1&CRuiv=1&CRuiw=1&CRuix=1&CRuiy=1&CRuiz=1&CRuja=1&CRujb=1&CRujc=1&CRujd=1&CRuje=1&CRujf=1&CRujg=1&CRujh=1&CRuji=1&CRujj=1&CRujk=1&CRujl=1&CRujm=1&CRujn=1&CRujo=1&CRujp=1&CRujq=1&CRujr=1&CRujs=1&CRujt=1&CRuju=1&CRujv=1&CRujw=1&CRujx=1&CRujy=1&CRujz=1&CRuka=1&CRukb=1&CRukc=1&CRukd=1&CRuke=1&CRukf=1&CRukg=1&CRukh=1&CRuki=1&CRukj=1&CRukk=1&CRukl=1&CRukm=1&CRukn=1&CRuko=1&CRukp=1&CRukq=1&CRukr=1&CRuks=1&CRukt=1&CRuku=1&CRukv=1&CRukw=1&CRukx=1&CRuky=1&CRukz=1&CRula=1&CRulb=1&CRulc=1&CRuld=1&CRule=1&CRulf=1&CRulg=1&CRulh=1&CRuli=1&CRulj=1&CRulk=1&CRull=1&CRulm=1&CRuln=1&CRulo=1&CRulp=1&CRulq=1&CRulr=1&CRuls=1&CRult=1&CRulu=1&CRulv=1&CRulw=1&CRulx=1&CRuly=1&CRulz=1&CRuma=1&CRumb=1&CRumc=1&CRumd=1&CRume=1&CRumf=1&CRumg=1&CRumh=1&CRumi=1&CRumj=1&CRumk=1&CRuml=1&CRumm=1&CRumn=1&CRumo=1&CRump=1&CRumq=1&CRumr=1&CRums=1&CRumt=1&CRumu=1&CRumv=1&CRumw=1&CRumx=1&CRumy=1&CRumz=1&CRuna=1&CRunb=1&CRunc=1&CRund=1&CRune=1&CRunf=1&CRung=1&CRunh=1&CRuni=1&CRunj=1&CRunk=1&CRunl=1&CRunm=1&CRunn=1&CRuno=1&CRunp=1&CRunq=1&CRunr=1&CRuns=1&CRunt=1&CRunu=1&CRunv=1&CRunw=1&CRunx=1&CRuny=1&CRunz=1&CRuoa=1&CRuob=1&CRuoc=1&CRuod=1&CRuoe=1&CRuof=1&CRuog=1&CRuoh=1&CRuoi=1&CRuoj=1&CRuok=1&CRuol=1&CRuom=1&CRuon=1&CRuoo=1&CRuop=1&CRuoq=1&CRuor=1&CRuos=1&CRuot=1&CRuou=1&CRuov=1&CRuow=1&CRuox=1&CRuoy=1&CRuoz=1&CRupa=1&CRupb=1&CRupc=1&CRupd=1&CRupe=1&CRupf=1&CRupg=1&CRuph=1&CRupi=1&CRupj=1&CRupk=1&CRupl=1&CRupm=1&CRupn=1&CRupo=1&CRupp=1&CRupq=1&CRupr=1&CRups=1&CRupt=1&CRupu=1&CRupv=1&CRupw=1&CRupx=1&CRupy=1&CRupz=1&CRuqa=1&CRuqb=1&CRuqc=1&CRuqd=1&CRuqe=1&CRuqf=1&CRuqg=1&CRuqh=1&CRuqi=1&CRuqj=1&CRuqk=1&CRuql=1&CRuqm=1&CRuqn=1&CRuqo=1&CRuqp=1&CRuqq=1&CRuqr=1&CRuqs=1&CRuqt=1&CRuqu=1&CRuqv=1&CRuqw=1&CRuqx=1&CRuqy=1&CRuqz=1&CRura=1&CRurb=1&CRurc=1&CRurd=1&CRure=1&CRurf=1&CRurg=1&CRurh=1&CRuri=1&CRurj=1&CRurk=1&CRurl=1&CRurm=1&CRurn=1&CRuro=1&CRurp=1&CRurq=1&CRurr=1&CRurs=1&CRurt=1&CRuru=1&CRurv=1&CRurw=1&CRurx=1&CRury=1&CRurz=1&CRusa=1&CRusb=1&CRusc=1&CRusd=1&CRuse=1&CRusf=1&CRusg=1&CRush=1&CRusi=1&CRusj=1&CRusk=1&CRusl=1&CRusm=1&CRusn=1&CRuso=1&CRusp=1&CRusq=1&CRusr=1&CRuss=1&CRust=1&CRusu=1&CRusv=1&CRusw=1&CRusx=1&CRusy=1&CRusz=1&CRuta=1&CRutb=1&CRutc=1&CRutd=1&CRute=1&CRutf=1&CRutg=1&CRuth=1&CRuti=1&CRutj=1&CRutk=1&CRutl=1&CRutm=1&CRutn=1&CRuto=1&CRutp=1&CRutq=1&CRutr=1&CRuts=1&CRutt=1&CRutu=1&CRutv=1&CRutw=1&CRutx=1&CRuty=1&CRutz=1&CRuua=1&CRuub=1&CRuuc=1&CRuud=1&CRuue=1&CRuuf=1&CRuug=1&CRuuh=1&CRuui=1&CRuuj=1&CRuuk=1&CRuul=1&CRuum=1&CRuun=1&CRuuo=1&CRuup=1&CRuuq=1&CRuur=1&CRuus=1&CRuut=1&CRuuu=1&CRuuv=1&CRuuw=1&CRuux=1&CRuuy=1&CRuuz=1&CRuva=1&CRuvb=1&CRuvc=1&CRuvd=1&CRuve=1&CRuvf=1&CRuvg=1&CRuvh=1&CRuvi=1&CRuvj=1&CRuvk=1&CRuvl=1&CRuvm=1&CRuvn=1&CRuvo=1&CRuvp=1&CRuvq=1&CRuvr=1&CRuvs=1&CRuvt=1&CRuvu=1&CRuvv=1&CRuvw=1&CRuvx=1&CRuvy=1&CRuvz=1&CRuwa=1&CRuwb=1&CRuwc=1&CRuwd=1&CRuwe=1&CRuwf=1&CRuwg=1&CRuwh=1&CRuwi=1&CRuwj=1&CRuwk=1&CRuwl=1&CRuwm=1&CRuwn=1&CRuwo=1&CRuwp=1&CRuwq=1&CRuwr=1&CRuws=1&CRuwt=1&CRuwu=1&CRuwv=1&CRuww=1&CRuwx=1&CRuwy=1&CRuwz=1&CRuxa=1&CRuxb=1&CRuxc=1&CRuxd=1&CRuxe=1&CRuxf=1&CRuxg=1&CRuxh=1&CRuxi=1&CRuxj=1&CRuxk=1&CRuxl=1&CRuxm=1&CRuxn=1&CRuxo=1&CRuxp=1&CRuxq=1&CRuxr=1&CRuxs=1&CRuxt=1&CRuxu=1&CRuxv=1&CRuxw=1&CRuxx=1&CRuxy=1&CRuxz=1&CRuya=1&CRuyb=1&CRuyc=1&CRuyd=1&CRuye=1&CRuyf=1&CRuyg=1&CRuyh=1&CRuyi=1&CRuyj=1&CRuyk=1&CRuyl=1&CRuym=1&CRuyn=1&CRuyo=1&CRuyp=1&CRuyq=1&CRuyr=1&CRuys=1&CRuyt=1&CRuyu=1&CRuyv=1&CRuyw=1&CRuyx=1&CRuyy=1&CRuyz=1&CRuza=1&CRuzb=1&CRuzc=1&CRuzd=1&CRuze=1&CRuzf=1&CRuzg=1&CRuzh=1&CRuzi=1&CRuzj=1&CRuzk=1&CRuzl=1&CRuzm=1&CRuzn=1&CRuzo=1&CRuzp=1&CRuzq=1&CRuzr=1&CRuzs=1&CRuzt=1&CRuzu=1&CRuzv=1&CRuzw=1&CRuzx=1&CRuzy=1&CRuzz=1&CRvaa=1&CRvab=1&CRvac=1&CRvad=1&CRvae=1&CRvaf=1&CRvag=1&CRvah=1&CRvai=1&CRvaj=1&CRvak=1&CRval=1&CRvam=1&CRvan

Orin P Doty

Birth: Jan. 24, 1853
Woodford County
Illinois, USA

Death: Sep. 7, 1928
Wilson County
Kansas, USA

He came to KS at the age of 25. He married Agnes Gregg. To this union seven children were born.

He later married Carrie Amend and to this union one child was born.

Survivors include children Mrs. Pearl Hayes, Mrs. Ruby Richardson, Mrs. Carol Richards, Mrs. Opal Richards, Thomas, Mrs. Esther Chapman.

Family links:
Parents:
John Doty (1826 - 1892)
Mary *Frambers* Doty (1823 - 1902)

Spouses:
Agnes *Gregg* Doty (1867 - 1897)
Carrie B. *Amend* Doty (1872 - 1916)

Children:
Ruby Myrtle *Doty* Richardson (1883 - 1957)*
John Doty (1885 - 1908)*
Thomas E Doty (1887 - 1947)*
Opal *Doty* Richards (1892 - 1978)*

Siblings:
Orin P Doty (1853 - 1928)
Maggie Doty (1862 - 1898)*
Ida M *Doty* Gowin (1863 - ____)*

*Calculated relationship

Burial:
McCune Cemetery
McCune
Crawford County
Kansas, USA
Plot: Section 3 Lot 63 Space 3

Maintained by: Marian
Originally Created by: Anonymous
Record added: Nov 18, 2008
Find A Grave Memorial# 31503072

Added by: scoop

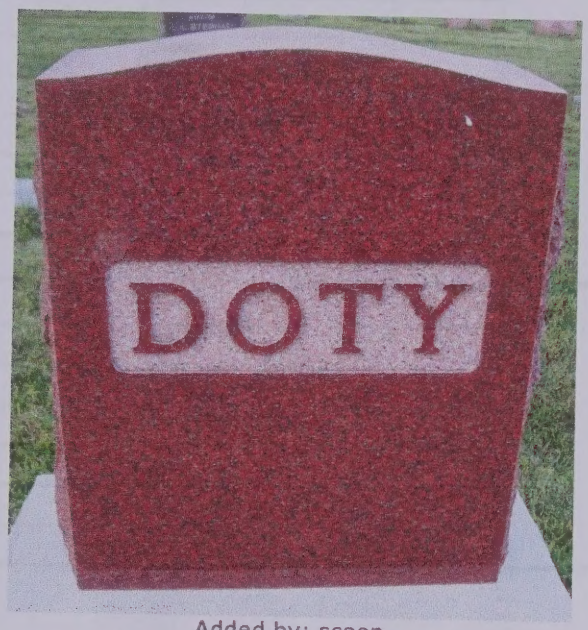

Added by: scoop

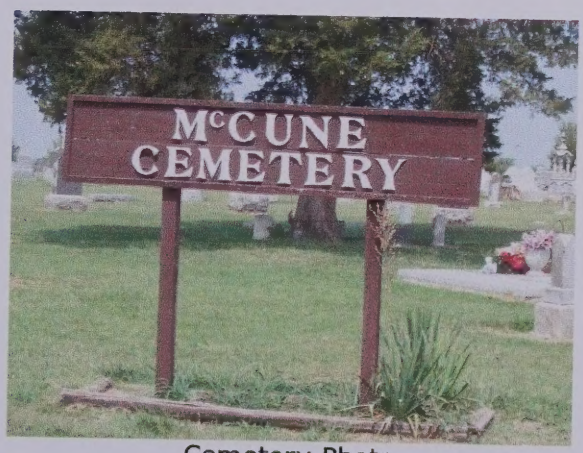

Cemetery Photo
Added by: M

Orlin P Doty

Birth: Jan. 24, 1852
Wodford County
Illinois, USA

Death: Sep. 7, 1928
Wilson County
Kansas, USA

He came to KS at the age of 25. He married Agnes Gregg. To this union seven children were born.

He later married Carrie Amend and to this union one child was born.

Survivors include children Mrs. Pearl Hayes, Mrs. Ruby Richardson, Mrs. Carol Richards, Mrs. Opal Richards, Thomas, Mrs. Esther Chapman.

Family links:
Parents:
John Doty (1826 - 1892)
Mary Pambert Doty (1823 - 1902)

Spouses:
Agnes Gregg Doty (1852 - 1892)
Carrie B. Amend Doty (1872 - 1916)

Children:
Ruby Myrtle Doty Richardson (1883 - 1957)*
John Doty (1885 - 1908)*
Thomas E Doty (1887 - 1947)*
Opal Doty Richards (1892 - 1978)*

Siblings:
Orlin P Doty (1852 - 1928)
Maggie Doty (1852 - 1908)*
Ida M Doty Gowin (1863 - _____)*

*Calculated relationship

Burial:
McCune Cemetery
McCune
Crawford County
Kansas, USA
Plot: Section 3 Lot 83 Space 3

Maintained by: Marian
Originally Created by: Anonymous
Record added: Nov 18, 2008
Find A Grave Memorial# 31503072

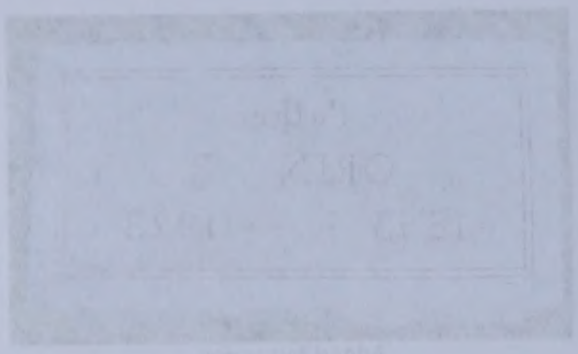
Added by: Sandy

Added by: Susan

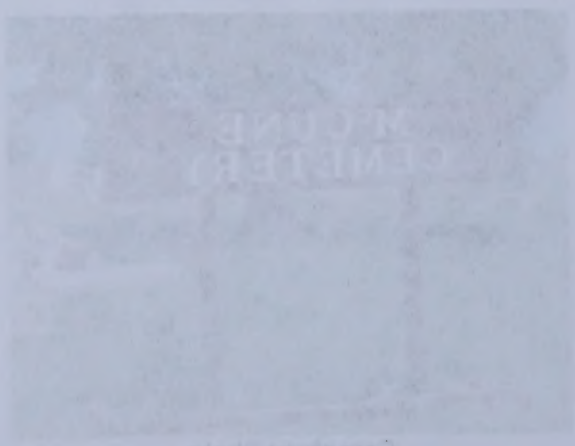

Cemetery Photo
Added by: S

Family Group Record

Husband **Orin P. Doty**

Born 24 Jan 1853	Place Woodford Co. IL	LDS ordinance dates	Temple
Christened	Place	Baptized	
Died 7 Sep 1928	Place Wilson Co. KS	Endowed	
Buried	Place McCune, CCK, McCune Cem	Sealed to parents	
Married	Place	Sealed to spouse	
Other Spouse Agnes Gregg			
Married 29 Jan 1880	Place McCune, Crawford Co., KS	Sealed to spouse	
Husband's father			
Husband's mother			

Wife **Carrie B. Amend**

Born 1872	Place	LDS ordinance dates	Temple
Christened	Place	Baptized	
Died 1916	Place	Endowed	
Buried	Place	Sealed to parents	
Wife's father			
Wife's mother			

Children List each child in order of birth.

1 **child Doty**		LDS ordinance dates	Temple
Born	Place	Baptized	
Christened	Place	Endowed	
Died	Place	Sealed to parents	
Buried	Place		
Spouse			
Married	Place	Sealed to spouse	

Prepared by Gladys LaVon (Lowe) Treadway	Address 1104 Kimberly Rd. Unit #403
Phone (563) 355-2095	Bettendorf, IA 52722-4111
E-mail address gltreadway77@gmail.com	
Date prepared 19 Aug 2016	Scott

Family Group Record

Page 1 of 1

Husband

Orin P. Doty

Born	7/4 Jan 1857	Place: Woodford Co. IL	LDS ordinance date: Temple
Christened		Place:	Endowed:
Died	2 Sep 1928	Place: Wilson Co. KS	Sealed to parents:
Buried		Place: McDune, CO., McDune Cem	Sealed to spouse:
Married		Place:	
Other spouse	Agnes Greer		
Married	22 Jan 1880	Place: McDune, Crawford Co. KS	Sealed to spouse:
Husband's father			
Husband's mother			

Wife

Carrie B. Amend

Born	1872	Place:	LDS ordinance date: Temple
Christened		Place:	Endowed:
Died	1916	Place:	Sealed to parents:
Buried		Place:	Sealed to spouse:
Wife's father			
Wife's mother			

Children List each child in order of birth.

Name	Place	LDS ordinance date	Temple

Child Doty

Born	Place:	Adopted:	
Christened	Place:	Married:	
Died	Place:	Sealed to parents:	
Buried	Place:		
Spouse			
Married	Place:	Sealed to spouse:	

Prepared by	Gladys LaVon (Lewis) Treadway
Phone	(563) 357-2095
E-mail address	glitzedway72@gmail.com
Date prepared	12 Aug 2015
Address	1104 Kimberly Rd. Unit 4-203
	Davenport, IA 52722-4111
	Scott

Family Group Record

Husband **Orin P. Doty**

Wife **Carrie B. Amend**

Notes

HUSBAND - Orin P. Doty

Gregg info from the book John Gregg-Rebecca Whittaker Gregg & their Descendants
from Floyd H. Hanson 23096 Melrose Ave, East Detroit, MI 48021. (1975)

Find A Grave internet site listed birth and death dates and places, 2 spouse's, parents and 4 children and 2 siblings.
McCune cem Sec 3 Lot 63 space 3. Pic of grave marker and large monument of "Doty"
He came to KS at the age of 25, married Agnes Gregg, 7 children. He later married Carrie Amend and had one child.
Survivors include children, Mrs Pearl Hayes, Mrs Ruby Richardson, Mrs Carol Richards, Mrs Opal Richards, Thomas, Mrs Esther Chapman. His parents John Doty 1826-1892 and Mary Frambers 1823-1902

Family Group Record

Husband **Orin P. Doty**

Wife **Carrie B. Amend**

Notes

HUSBAND - Orin P. Doty

Gregg info from the book John Gregg-Rebecca Whitaker Gregg & their Descendants from Floyd H. Hanson 23096 Melrose Ave, East Detroit, MI 48021. (1975)

Find A Grave internet site listed birth and death dates and places, 2 spouses's, parents and 4 children and 2 siblings. McClure gen Sec 3 Lot 63 space 3. Pic of grave marker and large monument of "Doty"
He came to ICS at the age of 25, married Agnes Gregg, 7 children. He later married Carrie Amend and had one child. Survivors include children, Mrs Pearl Hayes, Mrs Ruby Richardson, Mrs Carol Richards, Mrs Opal Richards, Thomas, Mrs Esther Chapman. His parents John Doty 1825-1892 and Mary Frambes 1823-1902

Family Group Record

Husband **Alfred Plimon Hayes**

Born 1 Nov 1877	Place Altoona, Wilson Co. KS.	LDS ordinance dates	Temple
Christened	Place	Baptized	
Died 16 Feb 1951	Place Neodesha, Wilson Co.KS	Endowed	
Buried	Place Neodesha, WC, Neodesha cem.	Sealed to parents	
Married 10 Feb 1903	Place Fredonia, KS	Sealed to spouse	
Husband's father			
Husband's mother			

Wife **Pearl Ohma Doty**

Born 8 Apr 1882	Place McCune, Crawford Co. KS	LDS ordinance dates	Temple
Christened	Place	Baptized	
Died 26 Jun 1963	Place Neodesha, Wilson Co.KS	Endowed	
Buried	Place Neodesha, WC, Neodesha cem.	Sealed to parents	
Wife's father Orin P. Doty			
Wife's mother Agnes Gregg			

Prepared by Gladys LaVon (Lowe) Treadway	Address 1104 Kimberly Rd. Unit #403
Phone (563) 355-2095	Bettendorf, IA 52722-4111
E-mail address gltreadway77@gmail.com	
Date prepared 26 Aug 2016	Scott

Family Group Record

Husband **Alfred Pilmon Hayes**

Born	1 Nov 1877	Place: Altoona, Wilson Co, KS	LDS ordinance dates: Temple
Christened		Place:	Endowed
Died	16 Feb 1951	Place: Neodesha, Wilson Co,KS	Sealed to parents
Buried		Place: Neodesha, WC, Neodesha cem.	Sealed to spouse
Married	10 Feb 1903	Place: Fredonia, KS	
Husband's father			
Husband's mother			

Wife **Pearl Orinna Doty**

Born	8 Apr 1882	Place: McCune, Crawford Co, KS	LDS ordinance dates: Temple
Christened		Place:	Endowed
Died	26 Jun 1953	Place: Neodesha, Wilson Co,KS	Sealed to parents
Buried		Place: Neodesha, AT, Neodesha cem.	Sealed to spouse
Wife's father	Ohn P. Doty		
Wife's mother	Agnes Sowers		

Prepared by	Gladys LaVon (Lowe) Treadway	Address	1104 Kimberly Rd, Unit #402
Phone	(563) 355-2095		Bettendorf, IA 52722-4111
E-mail address	gltreadway77@gmail.com		
Date prepared	26 Aug 2016		Scott

Family Group Record

Husband **Alfred Plimon Hayes**

Wife **Pearl Ohma Doty**

Notes

HUSBAND - Alfred Plimon Hayes

Find A grave internet site listed birth and death date and places , son of Horace Hayes and Nancy Jane Chidester, He was retired farmer. Listed spouse, 2 children of 5 Pic of grave marker, Plot 1st Add, Block 6, Lot 1020, Space 1.

WIFE - Pearl Ohma Doty

5 children.

Find A Grave internet site listed birth and death, spouse 2 children of 5 alma Agnes and Betty J. Hayes. pic of grave marker Plot 1st Add, Blocvk 6, Lot 1020 , Space 2.

Family Group Record

Husband	**Alfred Pilmen Hayes**
Wife	**Pearl Olivia Doty**

Notes

HUSBAND - Alfred Pilmen Hayes

Find A Grave internet site listed birth and death date and places , son of Horace Hayes and Henry Jane Chidester, He was retired farmer. Listed spouse, 2 children of 5 Pic of grave marker, Plot 1st Add, Block 6, Lot 1020, Space 1.

WIFE - Pearl Olivia Doty

5 children.

Find A Grave internet site listed birth and death, spouse 2 children of 5 alma Agnes and Betty J. Hayes. pic of grave marker Plot 1st Add, Block 6, Lot 1020 , Space 2.

Pearl Ohma *Doty* Hayes

Birth: 1882
Death: Jun. 26, 1963

Family links:
Spouse:
Alfred Plimon Hayes (1877 - 1951)*

Children:
Alma Agnes *Hayes* Powell (1907 - 1976)*
Betty J *Hayes* Hamilton (1924 - 2010)*

*Calculated relationship

Burial:
Neodesha Cemetery
Neodesha
Wilson County
Kansas, USA
Plot: 1st Add, Block 6, Lot 1020, Space 2

Created by: KLElkins
Record added: Sep 19, 2012
Find A Grave Memorial# 97400622

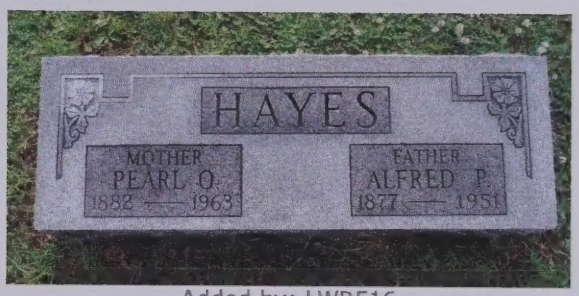

Added by: LWB516

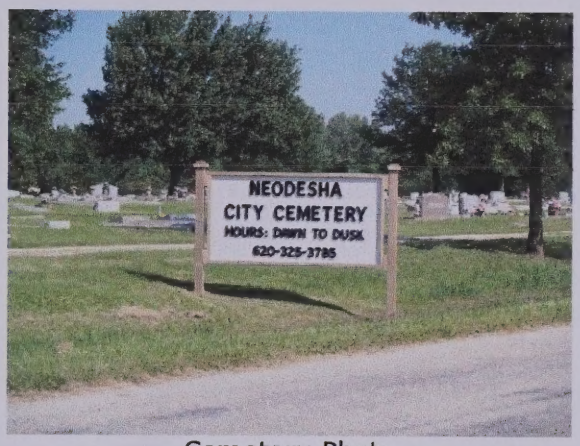

Cemetery Photo
Added by: Gene Ewert

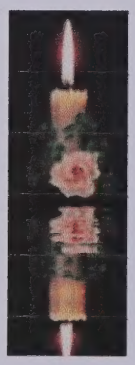
- KLElkins
Added: Dec. 7, 2014

Pearl Olima Doty Hayes

Birth: 1882
Death: Jun. 26, 1963

Family links:
Spouse:
Alfred Pilmon Hayes (1877 - 1951)*

Children:
Alma Agnes Hayes Powell (1907 - 1976)*
Betty J Hayes Hamilton (1924 - 2010)*

*Calculated relationship

Burial:
Neodesha Cemetery
Neodesha
Wilson County
Kansas, USA
Plot: 1st Add, Block 6, Lot 1020, Space 2

Created by: KLEFKINS
Record added: Sep 19, 2012
Find A Grave Memorial# 92400822

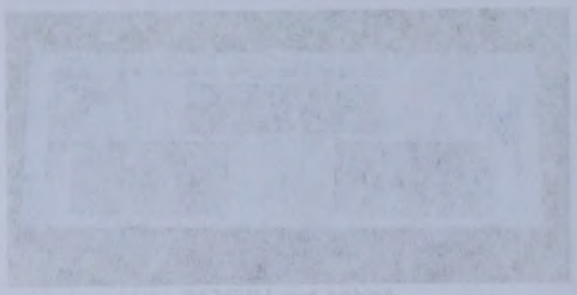

Added by: LVJ0516

Cemetery Photo
Added by: Gene Event

- KLEFKINS
Added: Dec 7, 2014

Alfred Plimon Hayes

Birth: Nov. 1, 1877
Altoona
Wilson County
Kansas, USA

Death: Feb. 16, 1951
Neodesha
Wilson County
Kansas, USA

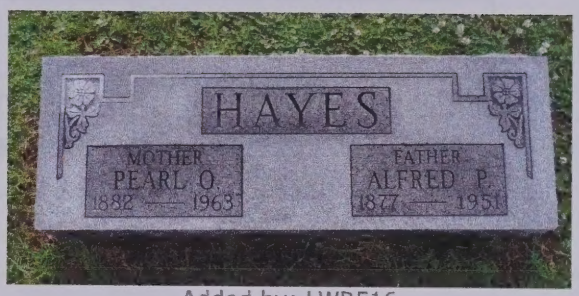

Added by: LWB516

Born near Altoona, Kansas, he was the son of Horace Hayes and Nancy Jane Chidester. He was a retired farmer.

Family links:
Spouse:
Pearl Ohma *Doty* Hayes (1882 - 1963)

Children:
Alma Agnes *Hayes* Powell (1907 - 1976)*
Betty J *Hayes* Hamilton (1924 - 2010)*

*Calculated relationship

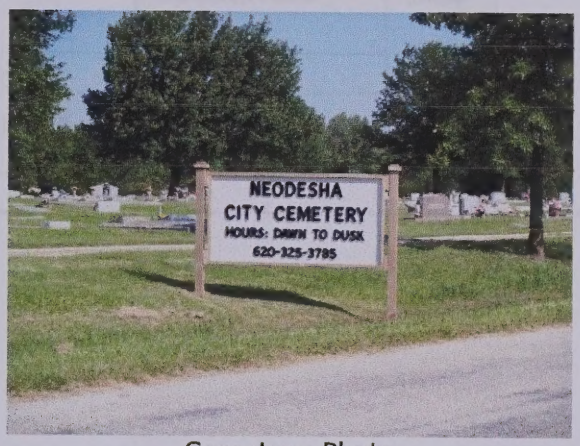

Cemetery Photo
Added by: Gene Ewert

Burial:
Neodesha Cemetery
Neodesha
Wilson County
Kansas, USA
Plot: 1st Add, Block 6, Lot 1020, Space 1

Created by: KLElkins
Record added: Sep 19, 2012
Find A Grave Memorial# 97400473

Alfred Pilimon Hayes

Birth: Nov. 1, 1877
Altoona
Wilson County
Kansas, USA

Death: Feb. 16, 1951
Neodesha
Wilson County
Kansas, USA

Born near Altoona, Kansas, he was the son of Horace Hayes and Nancy Jane Chichester. He was a retired farmer.

Family links:
Spouse:
Pearl Olma Doty Hayes (1882 - 1953)

Children:
Alma Agnes Hayes Powell (1907 - 1970)*
Betty J Hayes Hamilton (1924 - 2010)*

*Calculated relationship

Burial:
Neodesha Cemetery
Neodesha
Wilson County
Kansas, USA
Plot: 1st Add, Block 6, Lot 1020, Space 1

Created by: KLEIKins
Record added: Sep 19, 2012
Find A Grave Memorial# 97400473

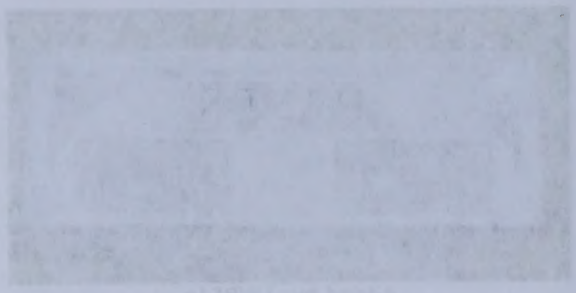

Added by: Lu4851s

Cemetery Photo
Added by: Gene Lewis

Family Group Record

Husband **Pearl "Purlie" Denton Richardson**

Born 6 Mar 1879	Place Missouri	LDS ordinance dates	Temple
Christened	Place	Baptized	
Died 2 Nov 1952	Place Altoona, Wilson Co. KS	Endowed	
Buried	Place Altoona, WCK, Altoona cem.	Sealed to parents	
Married 18 Nov 1906	Place Pittsburg, KS	Sealed to spouse	
Husband's father			
Husband's mother			

Wife **Ruby Myrtle Doty**

Born 4 Sep 1883	Place Busby, KS	LDS ordinance dates	Temple
Christened	Place	Baptized	
Died 4 Sep 1958	Place Altoona, Wilson Co. KS	Endowed	
Buried	Place Altoona, WCK, Altoona cem.	Sealed to parents	
Wife's father Orin P. Doty			
Wife's mother Agnes Gregg			

Prepared by Gladys LaVon (Lowe) Treadway	Address 1104 Kimberly Rd. Unit #403
Phone (563) 355-2095	Bettendorf, IA 52722-4111
E-mail address gltreadway77@gmail.com	
Date prepared 26 Aug 2016	Scott

Family Group Record

Husband **Pearl "Purlie" Denton Richardson**

Born	5 Mar 1872	Place: Missouri	LDS ordinance date/place: Temple:
Christened		Place:	Endowed:
Died	2 Nov 1952	Place: Altoona, Wilson Co, KS	Sealed:
Buried		Place: Altoona, WCK, Altoona cem.	Sealed to parents:
Married	16 Nov 1906	Place: Pittsburg, KS	Sealed to spouse:
Husband's father			
Husband's mother			

Wife **Ruby Myrtle Doty**

Born	4 Sep 1883	Place: Bushy, KS	LDS ordinance date/place: Temple:
Christened		Place:	Endowed:
Died	4 Sep 1958	Place: Altoona, Wilson Co, KS	Sealed:
Buried		Place: Altoona, WCK, Altoona cem	Sealed to parents:
Wife's father	John P. Doty		
Wife's mother	Agnes C. [illegible]		

Prepared by: Gladys LaVon (Lowe) Treadway	Address: 1104 Kimberly Rd, Unit #403
Phone: (563) 355-2095	Bettendorf, IA 52722-4113
E-mail address: gltreadway77@gmail.com	
Date prepared: 26 Aug 2016	Sex(s):

Family Group Record

Husband **Pearl "Purlie" Denton Richardson**

Wife **Ruby Myrtle Doty**

Notes

HUSBAND - Pearl "Purlie" Denton Richardson

Find A Grave internet site listed birth and death dates and places and pic of grave marker, parents, spouse, 2 children of 4 and 5 siblings. Plot S6 L67 Sp1. Parents John Franklin Richardson 1851 - 1921 and Martha Emily Hunt 1853-1941

WIFE - Ruby Myrtle Doty

Find A Grave internet site listed birth and death dates and places, parents, spouse, pic of their grave marker, listed 3 siblings and 2 children of 4. Novella Mae Brown, Beryl Lucile Green.
Plot S6 L67 Sp 2

Ruby Myrtle *Doty* Richardson

Birth: Sep. 4, 1883
Kansas, USA
Death: Sep. 4, 1957
Altoona
Wilson County
Kansas, USA

Added by: Wonderer

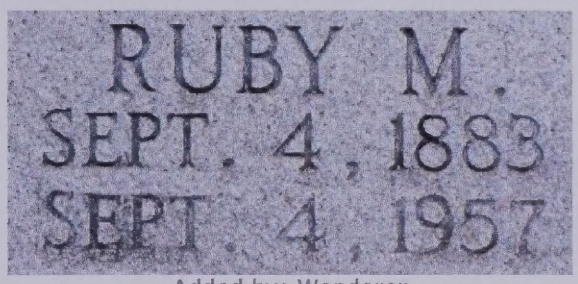

Added by: Wonderer

Family links:
Parents:
Orin P Doty (1853 - 1928)
Agnes *Gregg* Doty (1867 - 1897)

Spouse:
Pearl G Richardson (1879 - 1952)*

Children:
Novella Mae *Richardson* Brown (1908 - 1996)*
Beryl Lucile *Richardson* Green (1910 - 1997)*

Siblings:
Ruby Myrtle *Doty* Richardson (1883 - 1957)
John Doty (1885 - 1908)*
Thomas E Doty (1887 - 1947)*
Opal *Doty* Richards (1892 - 1978)*

*Calculated relationship

Burial:
Altoona Cemetery
Altoona
Wilson County
Kansas, USA
Plot: S6 L67 Sp2

- Wonderer
Added: Jun. 12, 2013

Created by: Wonderer
Record added: Jun 12, 2013
Find A Grave Memorial# 112196919

Ruby Myrtle Doty Richardson

Birth: Sep. 4, 1883
Kansas, USA

Death: Sep. 4, 1957
Altoona
Wilson County
Kansas, USA

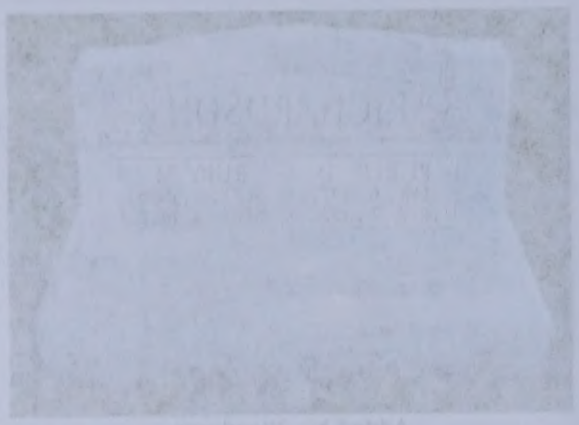

Added by: Wonderer

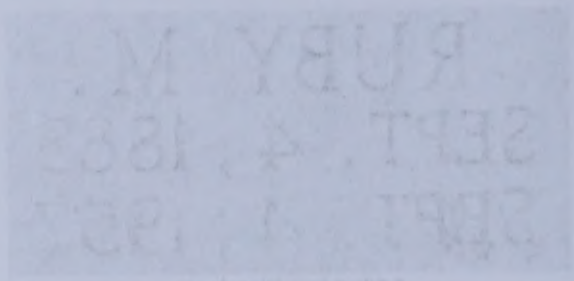

Added by: Wonderer

Family Links:
Parents:
Orin P Doty (1853 - 1928)
Agnes Gregg Doty (1860 - 1897)

Spouse:
Pearl G Richardson (1879 - 1952)*

Children:
Novella Mae Richardson Brown (1908 - 1996)*
Beryl Lucile Richardson Green (1910 - 1997)*

Siblings:
Ruby Myrtle Doty Richardson (1883 - 1957)
John Doty (1885 - 1908)*
Thomas E Doty (1887 - 1947)*
Opal Doty Richards (1892 - 1978)*

Calculated relationship

Burial:
Altoona Cemetery
Altoona
Wilson County
Kansas, USA
Plot: S6 L67 Sp2

- Wonderer
Added: Jun 12, 2013

Created by: Wonderer
Record added: Jun 12, 2013
Find A Grave Memorial# 112196919

Pearl G "Purlie" Richardson

Birth: Mar. 6, 1879
Missouri, USA
Death: Nov. 2, 1952
Altoona
Wilson County
Kansas, USA

Added by: Wonderer

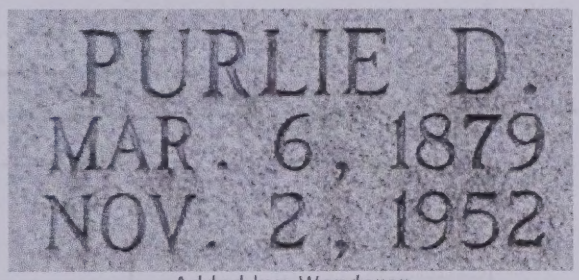

Added by: Wonderer

Family links:
Parents:
John Franklin Richardson (1851 - 1921)
Martha Emily *Hunt* Richardson (1853 - 1941)

Spouse:
Ruby Myrtle *Doty* Richardson (1883 - 1957)

Children:
Novella Mae *Richardson* Brown (1908 - 1996)*
Beryl Lucile *Richardson* Green (1910 - 1997)*

Siblings:
Allie Gertrude *Richardson* Hearst (1877 - 1967)*
Pearl G Richardson (1879 - 1952)
Myrtle Lucinda *Richardson* Frankenbery (1881 - 1967)*
James Henry Richardson (1883 - 1964)*
Bertha R. *Richardson* Durrin (1888 - 1976)*
Floyd Ernest Richardson (1892 - 1965)*

*Calculated relationship

- Wonderer
Added: Jun. 12, 2013

Burial:
Altoona Cemetery
Altoona
Wilson County
Kansas, USA
Plot: S6 L67 Sp1

Created by: Wonderer
Record added: Jun 12, 2013
Find A Grave Memorial# 112196872

Pearl G "Purlie" Richardson

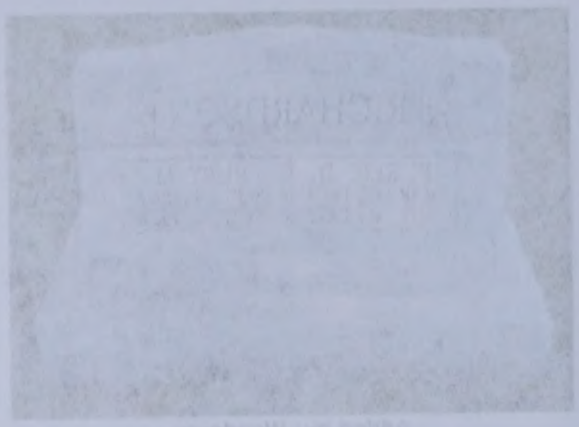

Added by: Wonderer

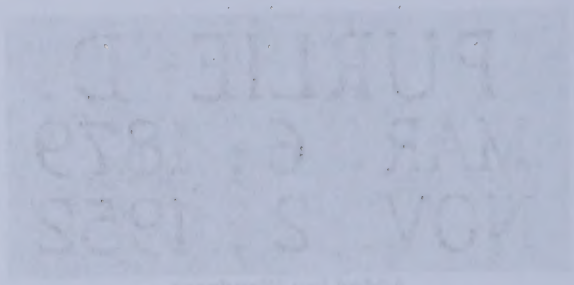

Added by: Wonderer

- Wonderer
Added: Jun 12, 2013

Birth: Mar. 5, 1879
Missouri, USA

Death: Nov. 2, 1952
Altoona
Wilson County
Kansas, USA

Family links:
Parents:
John Franklin Richardson (1851 - 1921)
Martha Emily Hunt Richardson (1853 - 1941)

Spouse:
Ruby Myrtle Doty Richardson (1883 - 1952)

Children:
Novella Mae Richardson Brown (1908 - 1996)*
Beryl Lucile Richardson Green (1910 - 1997)*

Siblings:
Allie Gertrude Richardson Hearst (1872 - 1952)*
Pearl G Richardson (1879 - 1952)
Myrtle Lucinda Richardson Frankenbery (1881 - 1967)*
James Henry Richardson (1883 - 1954)*
Bertha R. Richardson Durrin (1888 - 1976)*
Floyd Ernest Richardson (1892 - 1965)*

*Calculated relationship

Burial:
Altoona Cemetery
Altoona
Wilson County
Kansas, USA
Plot: Sb Lot7 Spt

Created by: Wonderer
Record added: Jun 12, 2013
Find A Grave Memorial# 112195872

Family Group Record

Husband **John Cleveland Doty**

Born 25 Jun 1885	Place	LDS ordinance dates	Temple
Christened	Place	Baptized	
Died 23 Jul 1908	Place Altoona, Wilson Co. KS	Endowed	
Buried	Place Altoona, WCK, Altoona cem.	Sealed to parents	
Married 13 Mar 1907	Place Fredonia, KS	Sealed to spouse	
Husband's father Orin P. Doty			
Husband's mother Agnes Gregg			

Wife **Maude Ethel Depuy**

Born 1887	Place Missouri	LDS ordinance dates	Temple
Christened	Place	Baptized	
Died 16 Aug 1980	Place Waverly, Lafayette Co. MO	Endowed	
Buried	Place Altoona, WCK, Altoona cem.	Sealed to parents	
Wife's father			
Wife's mother			

Children List each child in order of birth. LDS ordinance dates | Temple

1 M **Frank Doty**

Born 1908	Place	Baptized	
Christened	Place	Endowed	
Died 1983	Place	Sealed to parents	
Buried	Place		
Spouse Edith Alice Vetch			
Married	Place	Sealed to spouse	

Prepared by Gladys LaVon (Lowe) Treadway	Address 1104 Kimberly Rd. Unit #403
Phone (563) 355-2095	Bettendorf, IA 52722-4111
E-mail address gltreadway77@gmail.com	
Date prepared 26 Aug 2016	Scott

Family Group Record

Husband

John Cleveland Doty

Born	25 Jun 1885	Place	LDS ordinance date / Temple
Christened		Place	Endowed
Died	23 Jul 1909	Place Altoona, Wilson Co, KS	Sealed to parents
Buried		Place Altoona, WCK, Altoona cem.	Sealed to spouse
Married	13 Mar 1907	Place Fredonia, KS	
Husband's father	Ohn P. Doty		
Husband's mother	Agnes Green		

Wife

Maude Ethel Deguy

Born	1887	Place Missouri	LDS ordinance date / Temple
Christened		Place	Endowed
Died	16 Aug 1980	Place Waverly, Lafayette Co, MO	Sealed to parents
Buried		Place Altoona, WCK, Altoona cem.	Sealed to spouse
Wife's father			
Wife's mother			

Children List each child in order of birth.

1 M	Frank Doty	LDS ordinance date	Temple
Born	1908	Place	Endowed
Christened		Place	
Died	1983	Place	Sealed to parents
Buried		Place	
Spouse	Edith Alice Veitch		
Married		Place	Sealed to spouse

Prepared by	Gladys LaVon (Crane) Treadway
Phone	(563) 355-2065
Email address	gltreadway27@gmail.com
Date prepared	26 Aug 2016
Address	1104 Kimberly Rd, Unit #103
	Bettendorf, IA 52722-1111
	Scott

Family Group Record

Husband	**John Cleveland Doty**
Wife	**Maude Ethel Depuy**

Notes

HUSBAND - John Cleveland Doty

Find A grave internet site listed John Doty birth and death date and place, spouse, and son Frank Doty, parents 3 siblings. Burial Plot S7 L1 Sp1.

WIFE - Maude Ethel Depuy

Find A grave internet site listed birth and death date and place, parents, 2nd spouse William G. Holloway 1886-1920, 2 children: Frank Doty 1908-1983 and Cloise Nadine Holloway Huffman 1922-2005, 4 siblings and parents. Plot S7 L1 Sp1.

Parents John Henry depuy 1860-1921 and Celesta Depuy 1863-1920.

CHILD 1 - Frank Doty

Find A Grave of father listed son Frank Memorial 117308730

Family Group Record

Husband **John Cleveland Doty**

Wife **Maude Ethel Depuy**

Notes

HUSBAND - John Cleveland Doty

Find A grave internet site listed John Doty birth and death date and place, spouse, and son Frank Doty, parents 2 siblings. Buried Plot 57 L1 Sp1

WIFE - Maude Ethel Depuy

Find A grave internet site listed birth and death date and place, parents, 2nd spouse William G. Holloway 1886-1922, 2 children: Frank Doty 1908-1983 and Clarice Maudine Holloway Hurtman 1922-2005, 4 siblings and parents. Plot 57 L1 Sp1.

Parents John Henry depuy 1860-1921 and Celesta Depuy 1863-1920.

CHILD 1 - Frank Doty

Find A Grave of father listed son Frank Harmon at 11/30/2/30

John Doty

Birth: Jun. 23, 1885
Death: Jul. 22, 1908
Altoona
Wilson County
Kansas, USA

- Wonderer
Added: Aug. 28, 2013

Wife, Maude Ethel Depuy Doty Holloway
Son, Frank Doty Memorial# 117308730

Family links:
Parents:
Orin P Doty (1853 - 1928)
Agnes *Gregg* Doty (1867 - 1897)

Spouse:
Maude Ethel *Depuy* Holloway (1887 - 1980)*

Children:
Frank Doty (1908 - 1983)*

Siblings:
Ruby Myrtle *Doty* Richardson (1883 - 1957)*
John Doty (1885 - 1908)
Thomas E Doty (1887 - 1947)*
Opal *Doty* Richards (1892 - 1978)*

*Calculated relationship

Burial:
Altoona Cemetery
Altoona
Wilson County
Kansas, USA
Plot: S7 L1 Sp1

Created by: Wonderer
Record added: Aug 28, 2013
Find A Grave Memorial# 116198481

John Doty

Birth: Jun. 23, 1885
Death: Jul. 22, 1908
Altoona
Wilson County
Kansas, USA

- Wonderer
Added: Aug. 28, 2013

Wife, Maude Ethel Deguy Doty Holloway
Son, Frank Doty Memorial# 117303730

Family links:
Parents:
Olin P Doty (1853 - 1924)
Agnes Greig Doty (1857 - 1897)

Spouse:
Maude Ethel Deguy Holloway (1887 - 1980)*

Children:
Frank Doty (1908 - 1983)*

Siblings:
Ruby Myrtle Doty Richardson (1883 - 1957)*
John Doty (1885 - 1908)
Thomas E Doty (1887 - 1947)*
Opal Doty Richards (1892 - 1978)*

*Calculated relationship

Burial:
Altoona Cemetery
Altoona
Wilson County
Kansas, USA
Plot: S7 L1 Spt

Created by: Wonderer
Record added: Aug 28, 2013
Find A Grave Memorial# 116109481

Maude Ethel *Depuy* Holloway

Birth: 1887
Missouri, USA
Death: Aug. 16, 1980
Waverly
Lafayette County
Missouri, USA

- Wonderer
Added: Aug. 14, 2013

Maude Ethel Depuy Doty Holloway
Son, Frank Doty

Family links:
Parents:
John Henry Depuy (1860 - 1921)
Celesta Depuy (1863 - 1920)

Spouses:
John Doty (1885 - 1908)
William G Holloway (1886 - 1964)*

Children:
Frank Doty (1908 - 1983)*
Cloise Nadine *Holloway* Huffman (1922 - 2005)*

Siblings:
Clifford Depuy (1869 - 1889)*
Charles Olen Depuy (1886 - 1969)*
Maude Ethel *Depuy* Holloway (1887 - 1980)
Henry L. Depuy (1892 - 1952)*
Nellie May *Depuy* Glidden (1896 - 1990)*

*Calculated relationship

Burial:
Altoona Cemetery
Altoona
Wilson County
Kansas, USA
Plot: S7 L1 Sp1

Created by: Wonderer
Record added: Aug 14, 2013
Find A Grave Memorial# 115433842

Maude Ethel Depuy Holloway

Birth: 1887
Missouri, USA

Death: Aug. 16, 1980
Waverly
Lafayette County
Missouri, USA

- Wanderer
Added: Aug. 14, 2013

Maude Ethel Depuy Doty Holloway
Son, Frank Doty

Family links:
Parents:
John Henry Depuy (1860 - 1921)
Celesta Depuy (1863 - 1920)

Spouses:
John Doty (1885 - 1908)
William G Holloway (1886 - 1964)*

Children:
Frank Doty (1908 - 1983)*
Close Nadine Holloway Huffman (1922 - 2005)*

Siblings:
Clifford Depuy (1866 - 1889)*
Charles Olen Depuy (1868 - 1969)*
Maude Ethel Depuy Holloway (1887 - 1980)
Henry L. Depuy (1892 - 1952)*
Nellie May Depuy Cridden (1896 - 1990)*

*Calculated relationship

Burial:
Altoona Cemetery
Altoona
Wilson County
Kansas, USA
Plot: S7 L1 Sp1

Created by: Wanderer
Record added: Aug 14, 2013
Find A Grave Memorial 115432842

Family Group Record

Husband **Frank Doty**

Born 1908	Place	LDS ordinance dates	Temple
Christened	Place	Baptized	
Died 1983	Place	Endowed	
Buried	Place	Sealed to parents	
Married	Place	Sealed to spouse	
Husband's father John Cleveland Doty			
Husband's mother Maude Ethel Depuy			

Wife **Edith Alice Vetch**

Born 1914	Place	LDS ordinance dates	Temple
Christened	Place	Baptized	
Died 1985	Place	Endowed	
Buried	Place	Sealed to parents	
Wife's father			
Wife's mother			

Prepared by Gladys LaVon (Lowe) Treadway	Address 1104 Kimberly Rd. Unit #403
Phone (563) 355-2095	Bettendorf, IA 52722-4111
E-mail address gltreadway77@gmail.com	
Date prepared 26 Aug 2016	Scott

Family Group Record

Husband **Frank Doty**

Born	1908	Place	LDS baptismal date / Temple
Christened		Place	Endowed
Died	1923	Place	Sealed to parents
Buried		Place	Sealed to spouse
Married		Place	
Husband's father	John Cleveland Doty		
Husband's mother	Minnie Ethel Deane		

Wife **Edith Alice Vetch**

Born	1914	Place	LDS baptismal date / Temple
Christened		Place	deceased
Died	1965	Place	Endowed
Buried		Place	Sealed to parents
Wife's father			
Wife's mother			

Prepared by	Gladys LaVon (Lucas) Treadway	Address	1104 Kimberly Rd. Unit # 103
Phone	(563) 355-2095		Bettendorf, IA 52722-4113
E-mail address	gltreadway22@gmail.com		
Date prepared	26 Aug 2016		Scott

Family Group Record

Husband	**Frank Doty**
Wife	**Edith Alice Vetch**

Notes

HUSBAND - Frank Doty

Find A Grave of father listed son Frank Memorial 117308730

Frank Doty

Birth: Mar. 19, 1908
Wilson County
Kansas, USA
Death: Aug., 1983
Chariton County
Missouri, USA

Tec 5, US Army, World War II

Frank Doty age 32 of Altoona, Ks. and Edith Alice Vetch age 26 of Brunswick, Mo. were married July 30, 1940 Richmond, Missouri.

Cemetery Photo
Added by: D DeWitt

- Wonderer
Added: Oct. 19, 2015

Family links:
Parents:
John Doty (1885 - 1908)
Maude Ethel *Depuy* Holloway (1887 - 1980)

Spouse:
Edith Alice *Vetch* Doty (1914 - 1985)

Children:
Connie Sue *Doty* Wheeler (1944 - 2000)*

Sibling:
Frank Doty (1908 - 1983)
Cloise Nadine *Holloway* Huffman (1922 - 2005)**

*Calculated relationship
**Half-sibling

Burial:
Evergreen Cemetery
De Witt
Carroll County
Missouri, USA
Plot: Block 11, Lot 12

Created by: June Standley
Record added: Sep 19, 2013
Find A Grave Memorial# 117308730

Frank Doty

Birth: Mar. 15, 1908
Wilson County
Kansas, USA

Death: Aug. 1983
Chariton County
Missouri, USA

Tec 5, US Army, World War II

Frank Doty age 32 of Altoona, Ks. and Edith Alice Vetch age 25 of Brunswick, Mo. were married July 30, 1940 Richmond, Missouri.

Family links:
Parents:
John Doty (1885 - 1908)
Maude Ethel Depuy Holloway (1887 - 1940)

Spouse:
Edith Alice Vetch Doty (1914 - 1983)

Children:
Connie Sue Doty Wheeler (1944 - 2000)*

Sibling:
Frank Doty (1908 - 1983)
Close Nadine Holloway Huffman (1922 - 2005)**

*Calculated relationship
**Half-sibling

Burial:
Evergreen Cemetery
De Witt
Carroll County
Missouri, USA
Plot: Block 11, Lot 12

Created by: June Standley
Record added: Sep 19, 2013
Find A Grave Memorial# 113298793

Cemetery Photo
Added by: D Cowan

- Wonderer
Added: Oct. 19, 2015

Edith Alice *Vetch* Doty

Birth: 1914
Death: 1985

Family links:
Spouse:
Frank Doty (1908 - 1983)*

Children:
Connie Sue *Doty* Wheeler (1944 - 2000)*

*Calculated relationship

Burial:
Evergreen Cemetery
De Witt
Carroll County
Missouri, USA
Plot: Block 11, Lot 12

Created by: June Standley
Record added: Sep 19, 2013
Find A Grave Memorial# 117308742

Cemetery Photo
Added by: D DeWitt

- Wonderer
Added: Oct. 19, 2015

Family Group Record

Husband **Thomas Edward Doty**

Born 12 Apr 1887	Place Crawford Co. KS	LDS ordinance dates	Temple
Christened	Place	Baptized	
Died 23 Dec 1947	Place McCune, Crawford Co. KS	Endowed	
Buried	Place McCune, CCK, McCune cem.	Sealed to parents	
Married 1 Nov 1919/1920	Place	Sealed to spouse	
Other Spouse Elizabeth Mutch			
Married May 1907	Place	Sealed to spouse	
Husband's father Orin P. Doty			
Husband's mother Agnes Gregg			

Wife **Ruth Florence Myers**

Born 1891	Place Crawford Co. KS	LDS ordinance dates	Temple
Christened	Place	Baptized	
Died 1 Nov 1929	Place McCune, Crawford Co. KS	Endowed	
Buried	Place McCune, CCK, McCune cem.	Sealed to parents	
Wife's father			
Wife's mother			

Prepared by Gladys LaVon (Lowe) Treadway	Address 1104 Kimberly Rd. Unit #403
Phone (563) 355-2095	Bettendorf, IA 52722-4111
E-mail address gltreadway77@gmail.com	
Date prepared 26 Aug 2016	Scott

Family Group Record

Husband Thomas Edward Doty

Born	12 Apr 1887	Place Crawford Co, KS	LDS ordinance dates Temple
Christened		Place	Baptized
Died	23 Dec 1947	Place McCune, Crawford Co, KS	Endowed
Buried		Place McCune, CCK, McCune cem.	Sealed to parents
Married	1 Nov 1919/1920	Place	Sealed to spouse
Other Spouse	Elizabeth Mulch		
Married	May 1907	Place	Sealed to spouse
Husband's father	Orin P. Doty		
Husband's mother	Agnes Gregg		

Wife Ruth Florence Myers

Born	1891	Place Crawford Co, KS	LDS ordinance dates Temple
Christened		Place	Baptized
Died	1 Nov 1929	Place McCune, Crawford Co, KS	Endowed
Buried		Place McCune, CCK, McCune cem.	Sealed to parents
Wife's father			
Wife's mother			

Submitted by	Gladys LaVon (Lowe) Tredaway	Address	1109 Kimbark Rd, Unit #403
Phone	(583) 355-2095		Bethlehem, PA 52722-4111
E-mail address	gladwaway72@gmail.com		
Date prepared	26 Aug 2015		Scott

Family Group Record

Husband **Thomas Edward Doty**

Wife **Ruth Florence Myers**

Notes

HUSBAND - Thomas Edward Doty

Find A Grave internet site listed Thomas birth and death dates and places, pic of grave marker, son of Orin and Agnes Gregg Doty. Married Ruth Myers 1 Nov 19203 siblings.
mcCune cem Section 3 Row 3 Lot 63.

No mention of 1st wife Elizabeth Mutch md May 1907, 1 child.

2nd mg no children.

WIFE - Ruth Florence Myers

Find A Grave internet site listed Ruth Florence Myers Doty, md Thomas Doty 1 Dec 1919, survived by her husband , her mother Mrs Charles H. Myers. Listed 7 siblings.
McCune cem, Plot Section 3 Row 3 Lot 73, pic of grave marker.

Family Group Record

Husband **Thomas Edward Doty**

Wife **Ruth Florence Myers**

Notes

HUSBAND - Thomas Edward Doty

Find A Grave Internet site listed Thomas birth and death dates and places, etc of grave marker, son of Orin and Agnes Greig Doty. Married Ruth Myers 1 Nov 1920 siblings.
McCune cem. Section 3 Row 3 lot 63.

No mention of 1st wife Elizabeth Mutch md May 1907, 1 child.

2nd mg no children.

WIFE - Ruth Florence Myers

Find A Grave Internet site listed Ruth Florence Myers Doty, md Thomas Doty 1 Oct 1919, survived by her husband, her mother Mrs Charles H. Myers. Listed 7 siblings.
McCune cem. Plot Section 3 Row 3 Lot 73, etc of grave marker.

Thomas E Doty

Birth: Apr. 22, 1887
Crawford County
Kansas, USA
Death: Dec. 23, 1947
Kansas City
Jackson County
Missouri, USA

The son of Orin & Agnes Gregg Doty.

He married Ruth Myers 1 Nov 1920.

Survivors include sisters Mrs Alfred Hayes, Mrs P.D. Richardson, Mrs Edgar W. Richards, Mrs Esther Chapman, brother Harold.

Family links:
Parents:
Orin P Doty (1853 - 1928)
Agnes *Gregg* Doty (1867 - 1897)

Spouse:
Ruth Florence *Myers* Doty (1891 - 1929)

Siblings:
Ruby Myrtle *Doty* Richardson (1883 - 1957)*
John Doty (1885 - 1908)*
Thomas E Doty (1887 - 1947)
Opal *Doty* Richards (1892 - 1978)*

*Calculated relationship

Burial:
McCune Cemetery
McCune
Crawford County
Kansas, USA
Plot: Section 3, Row 3, Lot 63

Maintained by: Marian
Originally Created by: Anonymous
Record added: Feb 23, 2009
Find A Grave Memorial# 34150589

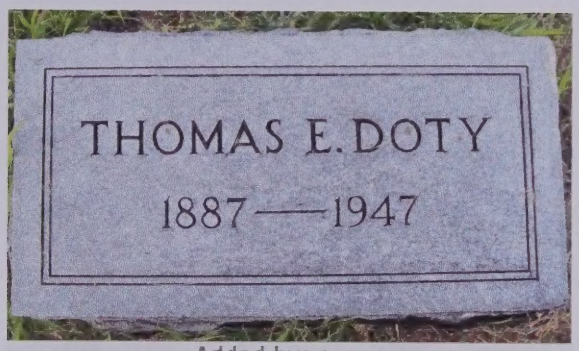

Added by: scoop

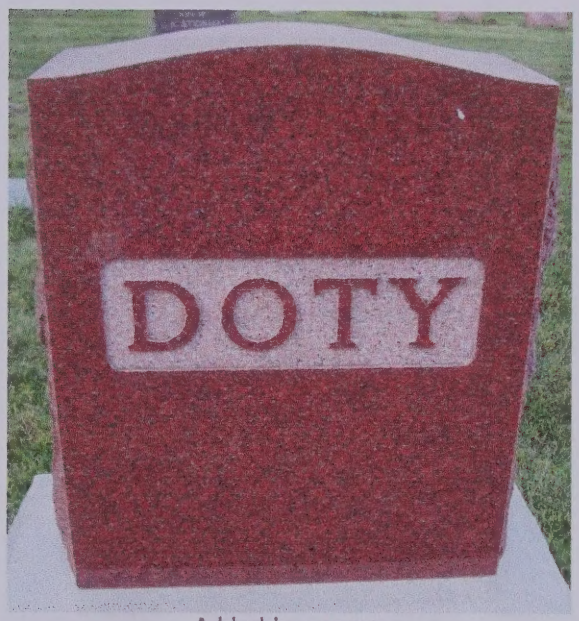

Added by: scoop

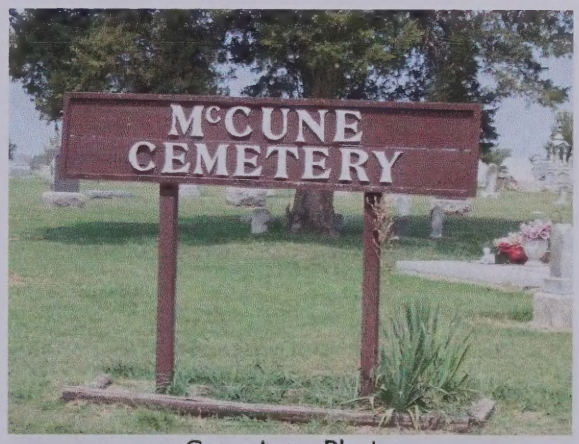

Cemetery Photo
Added by: M

Thomas E Doty

Birth: Apr. 22, 1887
Crawford County
Kansas, USA
Death: Dec. 22, 1947
Kansas City
Jackson County
Missouri, USA

The son of Orin & Agnes Gregg Doty.

He married Ruth Myers 1 Nov 1920.

Survivors include sisters Mrs Alfred Hayes, Mrs P.D. Richardson, Mrs Edgar W. Richards, Mrs Esther Chapman, brother Harold.

Family links:
Parents:
Orin P Doty (1853 - 1928)
Agnes Gregg Doty (1857 - 1897)

Spouse:
Ruth Florence Myers Doty (1891 - 1979)

Siblings:
Ruby Myrtle Doty Richardson (1883 - 1957)*
John Doty (1885 - 1906)*
Thomas E Doty (1887 - 1947)
Opal Doty Richards (1892 - 1978)*

*Calculated relationship

Burial:
McCune Cemetery
McCune
Crawford County
Kansas, USA
Plot: Section 3, Row 3, Lot 63

Maintained by: Marian
Originally Created by: Anonymous
Record added: Feb 23, 2009
Find A Grave Memorial# 34150589

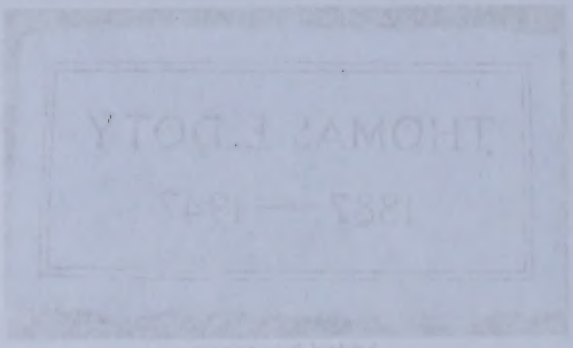

Added by: [illegible]

Added by: [illegible]

Cemetery Photo
Added by: [illegible]

Ruth Florence *Myers* Doty

Birth: 1891
Crawford County
Kansas, USA
Death: Nov. 1, 1929
Crawford County
Kansas, USA

She was a member of the M.E. Church in Beulah, Ks.

She married Thomas Doty 1 Dec 1919.

Survivors include her husband, her mother Mrs Charles H. Myers, sister Mrs Roy Diehl, brothers Clarence H., Silas M. & Frank M. Myers.

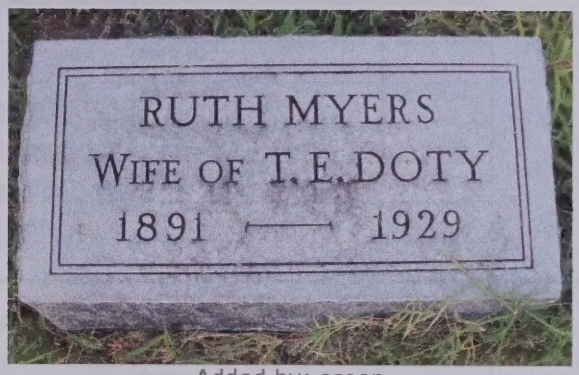

Added by: scoop

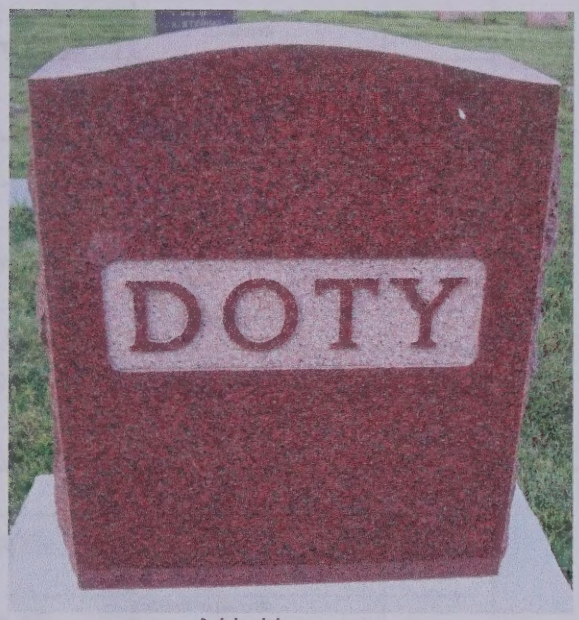

Added by: scoop

Family links:
Parents:
Charlie H. Myers (1859 - 1909)
Martha A. *Hunsaker* Myers (1856 - 1938)

Spouse:
Thomas E Doty (1887 - 1947)*

Siblings:
Charles A. Myers (1863 - 1883)*
Silas Melvin Myers (1879 - 1940)*
Lydia A. Myers (1883 - 1888)*
Allie Edith *Myers* Diehl Keath (1888 - 1954)*
Ruth Florence *Myers* Doty (1891 - 1929)
Andrew L. Myers (1892 - 1893)*
Frank Owen Myers (1896 - 1939)*
Clarence H. Myers (1899 - 1951)*

*Calculated relationship

Inscription:
wife T E

Burial:
McCune Cemetery
McCune
Crawford County
Kansas, USA
Plot: Section 3, Row 3, Lot 63

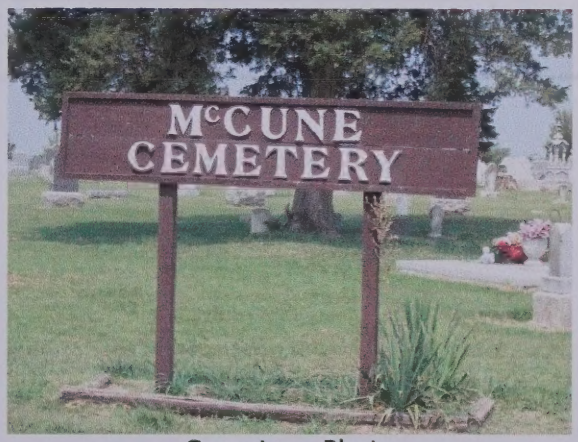

Cemetery Photo
Added by: M

Maintained by: Marian
Originally Created by: Anonymous
Record added: Feb 23, 2009
Find A Grave Memorial# 34150588

Ruth Florence Myers Doty

Birth: 1891
Crawford County
Kansas, USA
Death: Nov. 1, 1929
Crawford County
Kansas, USA

She was a member of the M.E. Church in Beulah, Ks.

She married Thomas Doty 1 Dec 1919.

Survivors include her husband, her mother Mrs Charles H. Myers, sister Mrs Roy Diehl, brothers Clarence H., Silas M. & Frank M. Myers.

Family links:
Parents:
Charlie H. Myers (1859 - 1909)
Martha A. Hunsaker Myers (1860 - 1938)

Spouse:
Thomas E Doty (1887 - 1947)*

Siblings:
Charles A. Myers (1883 - 1883)*
Silas Melvin Myers (1879 - 1940)*
Lydia A. Myers (1883 - 1888)*
Allie Edith Myers Diehl Keath (1888 - 1954)*
Ruth Florence Myers Doty (1891 - 1929)
Andrew L. Myers (1892 - 1892)*
Frank Owen Myers (1895 - 1939)*
Clarence H. Myers (1899 - 1951)*

*Calculated relationship

Inscription:
Wife T E

Burial:
McCune Cemetery
McCune
Crawford County
Kansas, USA
Plot: Section 3, Row 3, Lot 63

Maintained by: Marian
Originally Created by: Anonymous
Record added: Feb 23, 2009
Find A Grave Memorial# 34150588

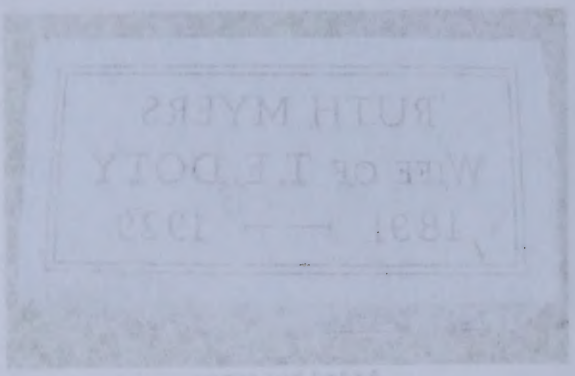

Added by: [illegible]

Added by: [illegible]

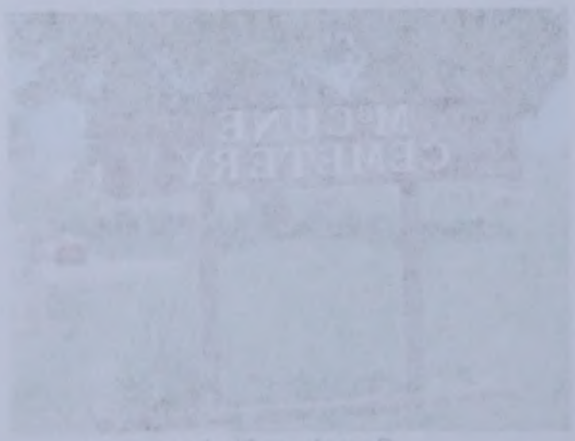

Cemetery Photo
Added by: [illegible]

Family Group Record

Husband **Addison Bryon Gregg**

Born 5 Mar 1862	Place , Warren Co., IN	LDS ordinance dates	Temple
Christened	Place	Baptized	
Died 21 Jan 1957	Place McCune, Crawford Co., KS	Endowed	
Buried 1957	Place McCune, C, K, McCune cemetery	Sealed to parents	
Married 19 Jun 1895	Place McCune, Crawford Co., KS	Sealed to spouse	
Husband's father John Gregg			
Husband's mother Rebecca Whittaker			

Wife **Frances Marion Gambill**

Born 28 Dec 1870	Place , Robertson Co., TN	LDS ordinance dates	Temple
Christened	Place	Baptized	
Died 23 Jan 1968	Place Wilmington, DE	Endowed	
Buried 1968	Place McCune, C, K, McCune cemetery	Sealed to parents	
Wife's father			
Wife's mother			

Children List each child in order of birth. LDS ordinance dates | Temple

1 F **Marion Addison Gregg**

Born 20 Feb 1905	Place McCune, Crawford Co. KS	Baptized	
Christened	Place	Endowed	
Died 14 Apr 1995	Place Parsons, Labette Co. KS	Sealed to parents	
Buried	Place McCune, Crawford Co. KS, McCune cem.		
Spouse Dale Fred? Babcock			
Married 17 Jun 1930	Place McCune, Crawford Co. KS	Sealed to spouse	

2 F **Mildred Agnes Gregg**

Born 11 Dec 1913	Place McCune, Crawford Co. KS	Baptized	
Christened	Place	Endowed	
Died 20 Jul 1918	Place McCune, Crawford Co. KS	Sealed to parents	
Buried	Place McCune, Crawford Co. KS, McCune cem.		
Spouse			
Married	Place	Sealed to spouse	

Prepared by Gladys LaVon (Lowe) Treadway	Address 1104 Kimberly Rd. Unit #403
Phone (563) 355-2095	Bettendorf, IA 52722-4111
E-mail address gltreadway77@gmail.com	
Date prepared 26 Aug 2016	Scott

Family Group Record

Husband **Addison Bryan Gregg**

Born	5 Mar 1862	Place , Warren Co., IN	LDS ordinance date / Temple
Christened		Place	Endowed
Died	21 Jan 1952	Place McLune, Crawford Co., KS	Sealed to parents
Buried	1952	Place McLune, C. K. McLune cemetery	Sealed to spouse
Married	19 Jun 1862	Place McLune, Crawford Co., KS	Sealed to son-in-law
Father's name	John Gregg		
Father's mother	Rebecca Whittaker		

Wife **Frances Marion Gamblin**

Born	28 Dec 1870	Place , Robertson Co., TN	LDS ordinance date / Temple
Christened		Place	Endowed
Died	23 Jan 1958	Place Wilmington, DE	Sealed to parents
Buried	1958	Place McLune, C. K. McLune cemetery	Sealed to spouse
Wife's father			
Wife's mother			

Children List each child in order of birth.

1	F	**Marion Addison Gregg**		
		Born 20 Feb 1905	Place McLune, Crawford Co., KS	Endowed
		Christened	Place	Endowed
		Died 14 Apr 1995	Place Pittsburg, Labette Co., KS	Sealed to parents
		Buried	Place McLune, Crawford Co., KS, McLune cem.	
		Spouse	Dale Fred Babcock	
		Married 12 Jun 1930	Place McLune, Crawford Co., KS	Sealed to spouse
2	F	**Mildred Agnes Gregg**		
		Born 11 Dec 1913	Place McLune, Crawford Co., KS	Endowed
		Christened	Place	Endowed
		Died 20 Jul 1915	Place McLune, Crawford Co., KS	Sealed to parents
		Buried	Place McLune, Crawford Co., KS, McLune cem.	
		Spouse		
		Married	Place	Sealed to spouse

Prepared by	Gladys LaVon (Lowe) Tredway	Address	1104 Kimberly Rd., Unit 2403
Phone	(555) 255-2085		Bartlesville, TA 52722-4111
E-mail address	gltredway72@yahoo.com		
Date prepared	26 Aug 2018		Scott

Family Group Record

Husband **Addison Bryon Gregg**

Wife **Frances Marion Gambill**

Notes

HUSBAND - Addison Bryon Gregg

Gregg info from the book John Gregg-Rebecca Whittaker Gregg & their Descendants from Floyd H. Hanson 23096 Melrose Ave, East Detroit, MI 48021. (1975)

He went by Ad or A.B. and was a teacher, farmer and stockman. He and Frances had two children: Marion Addison (female) & Mildred Agnes Gregg.

WIFE - Frances Marion Gambill

Gregg info from the book John Gregg-Rebecca Whittaker Gregg & their Descendants from Floyd H. Hanson 23096 Melrose Ave, East Detroit, MI 48021. (1975)

She was a teacher.

CHILD 1 - Marion Addison Gregg

1975 living 711 River Road, Wilmington, DE 19809

Find A grave internet site listed Mary A. Babcock, b. 3 Mar 1903, not 1905. Plot: Section 7 Row 14, lot 99, pic of grave marker and entrance to McCune cem.

Husband wasn't located in Find A Grave.

CHILD 2 - Mildred Agnes Gregg

Find A Grave internet site listed Mildred Agnes birth and death dates and places, pic of grave marker also in McCune cem: Sec 5 Row 3 lot 157.

Family Group Record

Husband **Addison Bryon Gregg**

Wife **Frances Marion Gambill**

Notes

HUSBAND - Addison Bryon Gregg
Gregg info from the book John Gregg Rebecca Whitaker Gregg & their Descendants from Floyd H. Hanson 23095 Melrose Ave, East Detroit, MI 48021. (1975)

He went by Ad or A.B. and was a teacher, farmer and storekeeper. He and Frances had two children: Marion Addison (female) & Mildred Agnes Gregg.

WIFE - Frances Marion Gambill
Gregg info from the book John Gregg Rebecca Whitaker Gregg & their Descendants from Floyd H. Hanson 23095 Melrose Ave, East Detroit, MI 48021. (1975)

She was a teacher.

CHILD 1 - Marion Addison Gregg
1975 living 711 River Road, Wilmington, DE 19809

Find A grave internet site listed Mary A. Babcock, b. 3 Mar 1903, not 1905. Plot: Section 7 Row 14, lot 99, plc of grave marker and entrance to McCune cem.

Husband wasn't located in Find A Grave.

CHILD 2 - Mildred Agnes Gregg
Find A Grave internet site listed Mildred Agnes birth and death dates and places, plc of grave marker also in McCune cem. See 5 Row 3 lot 157.

Addison B Gregg

Birth: 1862
Death: 1957

Family links:
Spouse:
Frances M *Gambill* Gregg (1870 - 1968)

Burial:
McCune Cemetery
McCune
Crawford County
Kansas, USA
Plot: Section 5, Row 3, Lot 157

Maintained by: Marian
Originally Created by: Anonymous
Record added: Nov 18, 2008
Find A Grave Memorial# 31504255

Added by: scoop

Added by: scoop

Addison B Gregg

Birth: 1862
Death: 1957

Family links:
Spouse:
Frances M Gambill Gregg (1870 - 1958)

Burial:
McCune Cemetery
McCune
Crawford County
Kansas, USA
Plot: Section 5, Row 3, Lot 157

Maintained by: Marian
Originally Created by: Anonymous
Record added: Nov 18, 2008
Find A Grave Memorial# 31504255

Added by: [illegible]

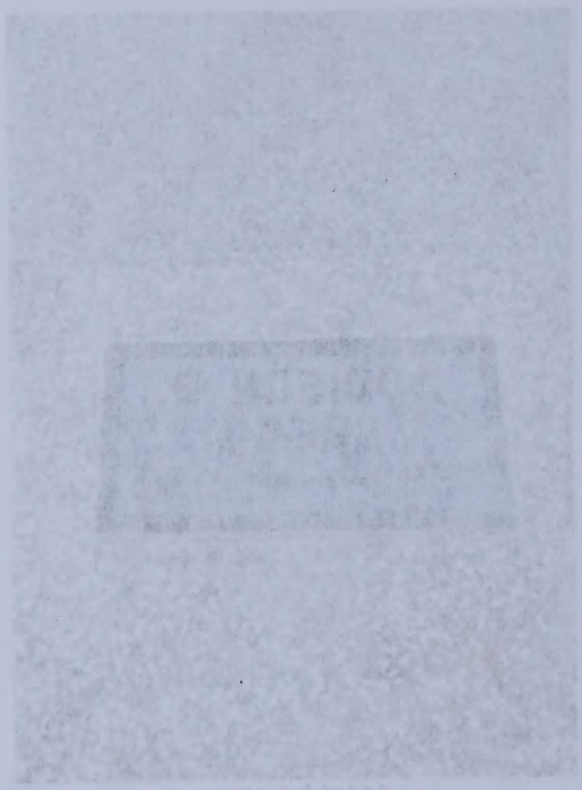
Added by: [illegible]

Frances M *Gambill* Gregg

Birth: 1870
Death: 1968

Family links:
Parents:
David Jones Gambill (1841 - 1932)
Mary F Gambill (1850 - 1934)

Spouse:
Addison B Gregg (1862 - 1957)*

Siblings:
Mattie E *Gambill* Dennis (1867 - 1950)*
Frances M *Gambill* Gregg (1870 - 1968)
Edwyna Gambill (1880 - 1949)*

*Calculated relationship

Burial:
McCune Cemetery
McCune
Crawford County
Kansas, USA
Plot: Section 5, Row 3, Lot 157

Maintained by: Marian
Originally Created by: Anonymous
Record added: Nov 18, 2008
Find A Grave Memorial# 31504288

Added by: scoop

Added by: scoop

Added by: scoop

Frances M Gambill Gregg

Birth: 1870
Death: 1958

Family links:
Parents:
David Jones Gambill (1841 - 1932)
Mary F Gambill (1850 - 1934)

Spouse:
Addison B Gregg (1862 - 1957)*

Siblings:
Mattie E Gambill Dennis (1867 - 1950)*
Frances M Gambill Gregg (1870 - 1958)
Edwyna Gambill (1860 - 1945)*

*Calculated relationship

Burial:
McCune Cemetery
McCune
Crawford County
Kansas, USA
Plot: Section 5, Row 3, Lot 157

Maintained by: Madan
Originally Created by: Anonymous
Record added: Nov 18, 2008
Find A Grave Memorial# 31504288

Added by: [illegible]

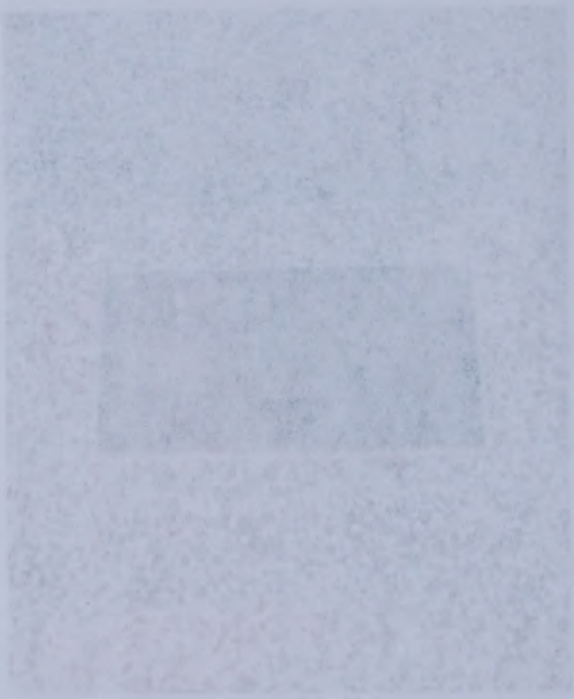

Added by: [illegible]

Added by: [illegible]

Mary A Babcock

Birth: Mar. 3, 1903
Death: Apr. 14, 1995
Parsons
Labette County
Kansas, USA

Added by: D Snyder

Burial:
McCune Cemetery
McCune
Crawford County
Kansas, USA
Plot: Section 7, Row 14, Lot 99

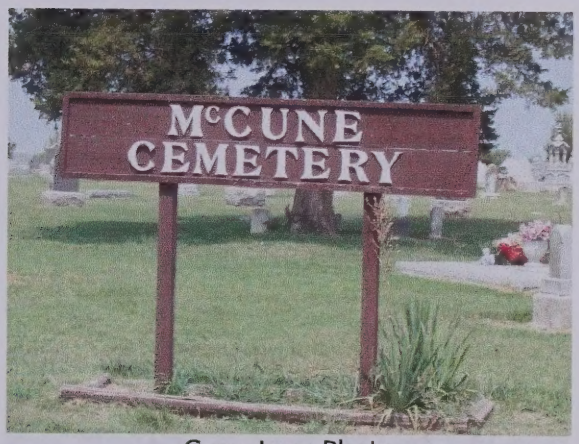

Cemetery Photo
Added by: M

Maintained by: Marian
Originally Created by: Anonymous
Record added: Jan 22, 2009
Find A Grave Memorial# 33135118

Mildred Agnes Gregg

Birth: Dec. 11, 1913
McCune
Crawford County
Kansas, USA

Death: Jul. 30, 1918
McCune
Crawford County
Kansas, USA

Burial:
McCune Cemetery
McCune
Crawford County
Kansas, USA
Plot: Section 5, Row 3, Lot 157

Maintained by: Marian
Originally Created by: Anonymous
Record added: Nov 18, 2008
Find A Grave Memorial# 31504272

Added by: scoop

Added by: scoop

Added by: scoop

There is 1 more photo not showing...
Click here to view all images...

Mildred Agnes Gregg

Birth: Dec. 13, 1913
McCune
Crawford County
Kansas, USA

Death: Jul. 30, 1918
McCune
Crawford County
Kansas, USA

Burial:
McCune Cemetery
McCune
Crawford County
Kansas, USA
Plot: Section 5, Row 3, Lot 157

Maintained by: Marian
Originally Created by: Anonymous
Record added: Nov 18, 2008
Find A Grave Memorial# 31501272

Family Group Record

Husband **Addison Harpole Gregg**

Born 19 Sep 1840	Place , Madison Co., OH	LDS ordinance dates	Temple
Christened	Place	Baptized	
Died 22 Nov 1919	Place Mindenmines, MO	Endowed	
Buried 1919	Place M, MO, Nashville MO cem	Sealed to parents	
Married 28 Feb 1864	Place , IN?	Sealed to spouse	
Husband's father Reuben C. Gregg			
Husband's mother Phebe Harpole			

Wife **Ruth Ann Cronkhite**

Born 22 Nov 1846	Place , IN	LDS ordinance dates	Temple
Christened	Place	Baptized	
Died 11 May 1925	Place Mindenmines, Barton Co., MO	Endowed	
Buried 1925	Place M, BC, MO, Nashville MO cem	Sealed to parents	
Wife's father			
Wife's mother			

Children List each child in order of birth. LDS ordinance dates | Temple

1 F **Amanda Gregg**

Born 1866	Place Warren Co. IN	Baptized	
Christened	Place	Endowed	
Died	Place	Sealed to parents	
Buried	Place		
Spouse			
Married	Place	Sealed to spouse	

2 M **Wallace Gregg**

Born 12 Dec 1869	Place Williamsport, Warren Co., IN	Baptized	
Christened	Place	Endowed	
Died 2 Jun 1948	Place Aurora, MO	Sealed to parents	
Buried 1948	Place Nashville, Barton Co., MO, Nashville cem		
Spouse			
Married	Place	Sealed to spouse	

3 M **Levi Gregg**

Born 21 Feb 1871	Place Williamsport, Warren Co., IN	Baptized	
Christened	Place	Endowed	
Died	Place	Sealed to parents	
Buried	Place		
Spouse			
Married	Place	Sealed to spouse	

Prepared by Gladys LaVon (Lowe) Treadway	Address 1104 Kimberly Rd. Unit #403
Phone (563) 355-2095	Bettendorf, IA 52722-4111
E-mail address gltreadway77@gmail.com	
Date prepared 26 Aug 2016	Scott

Family Group Record

Husband

Addison Harmole Green

Born	19 Sep 1840	Place	, Madison Co., OH
Christened		Place	
Died	22 Nov 1919	Place	Mcdermines, MO
Buried	1919	Place	M, MO, Nashville MO cem
Married	28 Feb 1864	Place	, IN?
Husband's father	Reuben C. Greog		
Husband's mother	Pirlie Harmole		

Baptized	LDS ordinance date	Temple
Endowed		
Sealed to parents		
Sealed to spouse		

Wife

Ruth Ann Cronkhite

Born	22 Nov 1846	Place	, IN
Christened		Place	
Died	11 May 1925	Place	Mindermines, Ryton Co., MO
Buried	1925	Place	M, BC, MO, Nashville MO cem
Wife's father			
Wife's mother			

Baptized	LDS ordinance date	Temple
Endowed		
Sealed to parents		

Children List each child in order of birth.

1 F **Amanda Greog**

Born	1866	Place	Warren Co, IN
Christened		Place	
Died		Place	
Buried		Place	
Spouse			
Married		Place	

Baptized	LDS ordinance date	Temple
Endowed		
Sealed to parents		
Sealed to spouse		

2 M **Wallace Greog**

Born	12 Dec 1869	Place	Williamson, Warren Co, IN
Christened		Place	
Died	2 Jan 1948	Place	Aurora, MO
Buried	1948	Place	Nashville, Ryton Co., MO, Nashville cem
Spouse			
Married		Place	

Baptized	LDS ordinance date	Temple
Endowed		
Sealed to parents		
Sealed to spouse		

3 M **Levi Greog**

Born	21 Feb 1871	Place	Williamson, Warren Co., IN
Christened		Place	
Died		Place	
Buried		Place	
Spouse			
Married		Place	

Baptized	LDS ordinance date	Temple
Endowed		
Sealed to parents		
Sealed to spouse		

Prepared by	Gladys Lavon (Lowe) Treadway	Address	1104 Kimberly Rd. Unit W503
Phone	(563) 355-2055		Bettendorf, IA 52722-4111
E-mail address	glorradway27@gmail.com		
Date prepared	26 Aug 2016		South

Family Group Record

Husband **Addison Harpole Gregg**

Wife **Ruth Ann Cronkhite**

Children List each child in order of birth.

				LDS ordinance dates	Temple
4	F	**Elizabeth Gregg**			
	Born 31 May 1872	Place Jacksonville, Crawford Co., KS		Baptized	
	Christened	Place		Endowed	
	Died 22 Dec 1945	Place Humansville, MO		Sealed to parents	
	Buried 1945	Place Humansville, MO, Cedar Co, MO, Hickory Grove cem.			
	Spouse John Rummel				
	Married Bef 1904	Place , MO?		Sealed to spouse	
5	M	**Ezra Gregg**			
	Born 31 May 1873	Place Jacksonville, Crawford Co., KS		Baptized	
	Christened	Place		Endowed	
	Died	Place		Sealed to parents	
	Buried	Place			
	Spouse				
	Married	Place		Sealed to spouse	
6	F	**Isabelle Gregg**			
	Born 2 Jan 1876	Place McCune, Crawford Co., KS		Baptized	
	Christened	Place		Endowed	
	Died 20 Jun 1941	Place Pittsburg, KS		Sealed to parents	
	Buried 1941	Place Nashville, Barton Co., MO, Nashville cem.			
	Spouse				
	Married	Place		Sealed to spouse	
7	M	**James Gregg**			
	Born 2 Aug 1877	Place McCune, Crawford Co., KS		Baptized	
	Christened	Place		Endowed	
	Died 7 Oct 1917	Place Mindenmines, Barton Co., MO		Sealed to parents	
	Buried	Place Barton Co MO, Pierce Cem.			
	Spouse Annie ?Unknown				
	Married	Place		Sealed to spouse	
8	M	**John May Gregg**			
	Born 23 Oct 1879	Place McCune, Crawford Co. KS		Baptized	
	Christened	Place		Endowed	
	Died 30 Sep 1961	Place Nashville, Barton Co., MO		Sealed to parents	
	Buried 1961	Place Nashville, Barton Co., MO, Nashville cem.			
	Spouse Effie May Bell				
	Married Abt 1902	Place		Sealed to spouse	

Family Group Record

Husband: Addison Harpole Gregg

Wife: Ruth Ann Cronkhite

Children: List each child in order of birth.

			LDS ordinance dates	Temple
4	F	Elizabeth Gregg		
	Born	31 May 1872	Place: Jacksonville, Crawford Co., KS	Baptized:
	Christened:		Place:	Endowed:
	Died	22 Dec 1945	Place: Humansville, MO	Sealed to parents:
	Buried	1945	Place: Humansville, MO, Cedar Co, MO, History Grove cem.	
	Spouse:	John Rummel		
	Married	Bef 1904	Place: , MO?	Sealed to spouse:
5	M	Ezra Gregg		
	Born	31 May 1873	Place: Jacksonville, Crawford Co., KS	Baptized:
	Christened:		Place:	Endowed:
	Died		Place:	Sealed to parents:
	Buried		Place:	
	Spouse:			
	Married		Place:	Sealed to spouse:
6	F	Isabelle Gregg		
	Born	2 Jan 1876	Place: McCune, Crawford Co., KS	Baptized:
	Christened		Place:	Endowed:
	Died	20 Jun 1941	Place: Pittsburg, KS	Sealed to parents:
	Buried	1941	Place: Marshville, Barton Co, MO, Marshville cem.	
	Spouse:			
	Married		Place:	Sealed to spouse:
7	M	James Gregg		
	Born	2 Aug 1877	Place: McCune, Crawford Co., KS	Baptized:
	Christened		Place:	Endowed:
	Died	7 Oct 1917	Place: Minutemines, Barton Co., MO	Sealed to parents:
	Buried		Place: Barton Co MO, Pierce Cem.	
	Spouse:	Annie Zlatytown		
	Married		Place:	Sealed to spouse:
8	M	John May Gregg		
	Born	22 Oct 1879	Place: McCune, Crawford Co, KS	Baptized:
	Christened		Place:	Endowed:
	Died	30 Sep 1951	Place: Marshville, Barton Co., MO	Sealed to parents:
	Buried	1951	Place: Marshville, Barton Co., MO, Marshville cem.	
	Spouse:	Effie May Bell		
	Married	Abt 1902	Place:	Sealed to spouse:

Family Group Record

Husband **Addison Harpole Gregg**

Wife **Ruth Ann Cronkhite**

Children List each child in order of birth. | LDS ordinance dates | Temple

9 M **Lincoln "Link" Gregg**

Born 26 Jun 1881	Place Montevalla, MO	Baptized	
Christened	Place	Endowed	
Died 17 Jul 1966	Place Joplin, MO	Sealed to parents	
Buried 1966	Place Nashville, Barton Co., MO, Nashville cem.		
Spouse Jessie Ellen Perkins			
Married 26 Jun 1915	Place Girard, KS	Sealed to spouse	

10 F **Sydney? Gregg**

Born 14 Jan 1883	Place Beattie, KS	Baptized	
Christened	Place	Endowed	
Died	Place , in infancy	Sealed to parents	
Buried	Place		
Spouse			
Married	Place	Sealed to spouse	

11 M **Charles Gregg**

Born 23 Feb 1885	Place Leanna, Allen Co., KS	Baptized	
Christened	Place	Endowed	
Died 23 Jan 1960	Place Pittsburg, Crawford Co., KS	Sealed to parents	
Buried 1960	Place Nashville, Barton Co., KS, Nashville cem.		
Spouse Annie Higbee			
Married	Place	Sealed to spouse	

12 F **Grace Gregg**

Born 3 Jul 1887	Place Leanna, Allen Co., KS	Baptized	
Christened	Place	Endowed	
Died 4 Feb 1969	Place Pittsburg, Crawford Co., KS	Sealed to parents	
Buried 1969	Place Pittsburg, Crawford Co., KS, Highalnd Park		
Spouse Albert Boyd Shelton			
Married 12 Jan 1912	Place	Sealed to spouse	

Notes

HUSBAND - Addison Harpole Gregg

BIRTH: Gregg Book by Floyd H. Hanson. Listed birth 1840. Other sources have listed 1838 and it is thought his father had died before 1840 (1838 prob.)

MARRIAGE: Gregg book listed date but no place. He had 11 children. Date listed 1864.

DEATH: Gregg Book said he died and buried at Mindenmines, MO in Barton Co. and buried at Nashville Missouri cemetery with wife in Barton Co. There was a town south of Mindenmines, Mo in Barton Co. called Nashville and that is prob. where they are buried.
1840 Madison Co. OH Union Twp. pg 42: Phebe Gregg males 5/10-1 10/15-1 15/20-1 females--10/15-1 40/50-1. Addison would be age 2 or 0.

1850 Madison Co. OH Union Twp. pg 185 7 Sep 130/130: Harvey Hanson 26 OH, Sidney 25 OH, Amos Gregg 27 OH, Reuben Gregg 22, John Gregg 17, Adison Gregg 9, William Hanson 2, James M. Hanson 1, Phebe Gregg 52 VA $1245-.

1870 Warren Co. IN: Addison Gregg 29, Ruth 23, Amanda 5, Wallace 5/12, Phebe Gregg 70 VA (Mother)

Family Group Record

Page 1 of 1

Husband	**Addison Harpole Gregg**
Wife	**Ruth Ann Cronkhite**

Children: List each child in order of birth.			UR reference data	Family
9	M	**Lincoln "Link" Gregg**		
	Born	26 Jun 1881 — Place: Montanella, MO	Baptized	
	Christened	Place:	Endowed	
	Died	12 Jul 1956 — Place: Joplin, MO	Sealed to parents	
	Buried	1956 — Place: Nashville, Barton Co., MO, Nashville cem.		
	Spouse	Jessie Ellen Perkins		
	Married	26 Jun 1916 — Place: Girard, KS	Sealed to spouse	
10	F	**Sydney Gregg**		
	Born	14 Jun 1883 — Place: Beattie, KS	Baptized	
	Christened	Place:	Endowed	
	Died	Place: , in infancy	Sealed to parents	
	Buried	Place:		
	Spouse			
	Married	Place:	Sealed to spouse	
11	M	**Charles Gregg**		
	Born	23 Feb 1885 — Place: Leanna, Allen Co., KS	Baptized	
	Christened	Place:	Endowed	
	Died	22 Jan 1960 — Place: Pittsburg, Crawford Co., KS	Sealed to parents	
	Buried	1960 — Place: Nashville, Barton Co., KS, Nashville cem.		
	Spouse	Annie Hidore		
	Married	Place:	Sealed to spouse	
12	F	**Grace Gregg**		
	Born	3 Jul 1887 — Place: Leanna, Allen Co., KS	Baptized	
	Christened	Place:	Endowed	
	Died	4 Feb 1969 — Place: Pittsburg, Crawford Co., KS	Sealed to parents	
	Buried	1969 — Place: Pittsburg, Crawford Co., KS, Historical Park		
	Spouse	Albert Bowl Shelton		
	Married	12 Jan 1912 — Place:	Sealed to spouse	

Notes

HUSBAND - Addison Harpole Gregg

BIRTH: Gregg Book by Floyd H. Hanson. Listed birth 1840. Other sources have listed 1828 and it is thought his father had died before 1840 (1838 prob.)

MARRIAGE: Gregg book listed date but no place. He had 11 children. Date listed 1864.

DEATH: Gregg Book said he died and buried at Hundanmines, MO in Barton Co and buried at Nashville Missouri cemetery with wife in Barton Co. There was a town south of Hundanmines, Mo in Barton Co. called Nashville and that is prob. where they are buried.

1840 Madison Co. OH Union Twp. pg 42: Hinde Gregg males 5/10 1 10/15-1 15/20-1 females-10/15-1 40/50-1. Addison would be age 2 or 0.

1850 Madison Co. OH Union Twp. pg 185 # Sen 130/130: Harvey Hanson 26 OH, Sidney 25 OH, Amos Gregg 22 OH, Reuben Gregg 22, John Gregg 17, Addison Gregg 9, William Hanson 2, James M. Hanson 1, Hinde Gregg 52 VA 41 2-45-

1870 Warren Co. IN: Addison Gregg 29, Ruth 22, Amanda 5, Wallace 5/12, Hinde Gregg 20 VA (Mother)

Family Group Record

Husband **Addison Harpole Gregg**

Wife **Ruth Ann Cronkhite**

Notes

HUSBAND - Addison Harpole Gregg (Continued)

One source placed him in Jasper Co. MO? but Barton Co. is next county north of Jasper.

Gregg info from the book John Gregg-Rebecca Whittaker Gregg & their Descendants from Floyd H. Hanson 23096 Melrose Ave, East Detroit, MI 48021. (1975)

WIFE - Ruth Ann Cronkhite

Sources for Ruth:

BIRTH: Gregg Book by Floyd H. Hanson.

MARRIAGE: Gregg book listed date but no place. She and Addison had 11 children.

DEATH: Gregg Book said she died and buried at Mindenmines, MO in Barton Co. and buried at Nashville Missouri cemetery with wife in Barton Co. There was a town south of Mindenmines, Mo in Barton Co. called Nashville and that is prob. where they are buried.

One source placed him in Jasper Co. MO? but Barton Co. is next county north of Jasper.

Gregg info from the book John Gregg-Rebecca Whittaker Gregg & their Descendants from Floyd H. Hanson 23096 Melrose Ave, East Detroit, MI 48021. (1975)

Harpole Cousins update sent by Michael Harpold 1986 NY listed names and birth dates of children only.

CHILD 1 - Amanda Gregg

1870 Warren Co IN, Addison 29, Ruth 23, Amanda 5, Wallace 5/12, Phebe Gregg 70 VA (mother)

CHILD 2 - Wallace Gregg

Gregg info from the book John Gregg-Rebecca Whittaker Gregg & their Descendants from Floyd H. Hanson 23096 Melrose Ave, East Detroit, MI 48021. (1975)

Harpole Cousins update sent by Michael Harpold 1986 NY listed names and birth dates of children only.

Find A Grave internet site listed birth and death year, pic of grave marker, parents, 2 siblings, also pic of where stone is located Nashville cem. There is an inscription Son:

CHILD 3 - Levi Gregg

Gregg info from the book John Gregg-Rebecca Whittaker Gregg & their Descendants from Floyd H. Hanson 23096 Melrose Ave, East Detroit, MI 48021. (1975)

Harpole Cousins update sent by Michael Harpold 1986 NY listed names and birth dates of children only.

CHILD 4 - Elizabeth Gregg

Gregg info from the book John Gregg-Rebecca Whittaker Gregg & their Descendants from Floyd H. Hanson 23096 Melrose Ave, East Detroit, MI 48021. (1975)

Harpole Cousins update sent by Michael Harpold 1986 NY listed names and birth dates of children only.

She and John had 4 children.

Find A Grave internet site listed Elizabeth Rummel birth and death, spouse John, 2 sons John Warren and James Fredrick which were located in Find A Grave, others were not. Pic of her grave marker in Hickory Grove cem Cedar Co. MO.

Family Group Record

Husband **Addison Harpole Gregg**

Wife **Ruth Ann Cronkhite**

Notes:

HUSBAND – Addison Harpole Gregg (Continued)
One source placed him in Jasper Co. MO? but Barton Co. is next county north of Jasper.

Gregg info from the book John Gregg-Rebecca Whittaker Gregg & their Descendants from Floyd H. Hanson 23056 Melrose Ave. East Detroit, MI 48021. (1975)

WIFE – Ruth Ann Cronkhite
Sources for Ruth:

BIRTH: Gregg book by Floyd H. Hanson.

MARRIAGE: Gregg book listed date but no place. She and Addison had 11 children.

DEATH: Gregg Book said she died and buried at Mindenmines, MO in Barton Co. and buried at Nashville Missouri cemetery with wife in Barton Co. There was a town south of Mindenmines, Mo in Barton Co. called Nashville and that is prob. where they are buried.

One source placed him in Jasper Co. MO? but Barton Co. is next county north of Jasper.

Gregg info from the book John Gregg-Rebecca Whittaker Gregg & their Descendants from Floyd H. Hanson 23056 Melrose Ave. East Detroit, MI 48021. (1975)

Harpole Cousins update sent by Michael Harpole 1986 NY listed names and birth dates of children only.

CHILD 1 – Amanda Gregg
1870 Warren Co IN. Addison 29, Ruth 23, Amanda 5, Wallace 5/12, Phebe Gregg 70 VA (mother)

CHILD 2 – Wallace Gregg
Gregg info from the book John Gregg-Rebecca Whittaker Gregg & their Descendants from Floyd H. Hanson 23056 Melrose Ave. East Detroit, MI 48021. (1975)

Harpole Cousins update sent by Michael Harpole 1986 NY listed names and birth dates of children only.

Find A Grave internet site listed birth and death year, pic of grave marker, parents, 2 siblings, also pic of where stone is located Nashville cem. There is an inscription son:

CHILD 3 – Levi Gregg
Gregg info from the book John Gregg-Rebecca Whittaker Gregg & their Descendants from Floyd H. Hanson 23056 Melrose Ave. East Detroit, MI 48021. (1975)

Harpole Cousins update sent by Michael Harpole 1986 NY listed names and birth dates of children only.

CHILD 4 – Elizabeth Gregg
Gregg info from the book John Gregg-Rebecca Whittaker Gregg & their Descendants from Floyd H. Hanson 23056 Melrose Ave. East Detroit, MI 48021. (1975)

Harpole Cousins update sent by Michael Harpole 1986 NY listed names and birth dates of children only.

She and John had 4 children.

Find A Grave internet site listed Elizabeth Rummel birth and death, spouse John, 2 sons John Warren and James Frederick which were located in Find A Grave, others were not. Pic of her grave marker in Hickory Grove cem Cedar Co. MO.

Family Group Record

Husband **Addison Harpole Gregg**

Wife **Ruth Ann Cronkhite**

Notes

CHILD 5 - Ezra Gregg

Gregg info from the book John Gregg-Rebecca Whittaker Gregg & their Descendants from Floyd H. Hanson 23096 Melrose Ave, East Detroit, MI 48021. (1975)

Harpole Cousins update sent by Michael Harpold 1986 NY listed names and birth dates of children only.

CHILD 6 - Isabelle Gregg

Gregg info from the book John Gregg-Rebecca Whittaker Gregg & their Descendants from Floyd H. Hanson 23096 Melrose Ave, East Detroit, MI 48021. (1975)

Harpole Cousins update sent by Michael Harpold 1986 NY listed names and birth dates of children only.

She is buried with parents and brother. Find A Grave listed birth and death year and pic of family grave marker and also wher4e the grave marker is in the cemetery.

CHILD 7 - James Gregg

Gregg info from the book John Gregg-Rebecca Whittaker Gregg & their Descendants from Floyd H. Hanson 23096 Melrose Ave, East Detroit, MI 48021. (1975)

Harpole Cousins update sent by Michael Harpold 1986 NY listed names and birth dates of children only.

Find A Grave internet site listed James Gregg birth and death dates and places. spouse and pic of their monument.

CHILD 8 - John May Gregg

Gregg info from the book John Gregg-Rebecca Whittaker Gregg & their Descendants from Floyd H. Hanson 23096 Melrose Ave, East Detroit, MI 48021. (1975)

Harpole Cousins update sent by Michael Harpold 1986 NY listed names and birth dates of children only.

Find A Grave internet site listed John May Gregg birth and death dates and places, spouse, pic of gravestone with both on it, also entrance to cem.

CHILD 9 - Lincoln "Link" Gregg

Gregg info from the book John Gregg-Rebecca Whittaker Gregg & their Descendants from Floyd H. Hanson 23096 Melrose Ave, East Detroit, MI 48021. (1975)

Harpole Cousins update sent by Michael Harpold 1986 NY listed names and birth dates of children only.

Link served in the army and was a farmer.

Name of Montevalla maybe be Stockton now or then?

Find A Grave internet site listed Lincoln Gregg birth year and pic of grave marker with wife Jessie, listed 1 son Robert Lincoln Gregg 1927-2013 with a pic of him and his grave marker and long obit.

CHILD 10 - Sydney? Gregg

Gregg info from the book John Gregg-Rebecca Whittaker Gregg & their Descendants from Floyd H. Hanson 23096 Melrose Ave, East Detroit, MI 48021. (1975)

Harpole Cousins update sent by Michael Harpold 1986 NY listed names and birth dates of children only.

CHILD 11 - Charles Gregg

Gregg info from the book John Gregg-Rebecca Whittaker Gregg & their Descendants from Floyd H. Hanson 23096 Melrose Ave, East Detroit, MI 48021. (1975)

Family Group Record

Husband **Addison Harpole Gregg**

Wife **Ruth Ann Cronkhite**

Notes

CHILD 5 - Eva Gregg

Gregg info from the book John Gregg-Rebecca Whittaker Gregg & their Descendants from Floyd H. Hanson 23056 Melrose Ave, East Detroit, MI 48021. (1975)

Harpole Cousins update sent by Michael Harpole 1996 NY listed names and birth dates of children only.

CHILD 6 - Isabelle Gregg

Gregg info from the book John Gregg-Rebecca Whittaker Gregg & their Descendants from Floyd H. Hanson 23056 Melrose Ave, East Detroit, MI 48021. (1975)

Harpole Cousins update sent by Michael Harpole 1996 NY listed names and birth dates of children only.

She is buried with parents and brother. Find A Grave listed birth and death year and pic of family grave marker and also where the grave marker is in the cemetery.

CHILD 7 - James Gregg

Gregg info from the book John Gregg-Rebecca Whittaker Gregg & their Descendants from Floyd H. Hanson 23056 Melrose Ave, East Detroit, MI 48021. (1975)

Harpole Cousins update sent by Michael Harpole 1996 NY listed names and birth dates of children only.

Find A Grave internet site listed James Gregg birth and death dates and places, spouse and pic of their monument.

CHILD 8 - John May Gregg

Gregg info from the book John Gregg-Rebecca Whittaker Gregg & their Descendants from Floyd H. Hanson 23056 Melrose Ave, East Detroit, MI 48021. (1975)

Harpole Cousins update sent by Michael Harpole 1996 NY listed names and birth dates of children only.

Find A Grave internet site listed John May Gregg birth and death dates and places, spouse, pic of gravestone with both on it, also entrance to cem.

CHILD 9 - Lincoln "Link" Gregg

Gregg info from the book John Gregg-Rebecca Whittaker Gregg & their Descendants from Floyd H. Hanson 23056 Melrose Ave, East Detroit, MI 48021. (1975)

Harpole Cousins update sent by Michael Harpole 1996 NY listed names and birth dates of children only.

Link served in the army and was a farmer.

Name of Montevideo maybe the Stockton rock or library?

Find A Grave internet site listed Lincoln Gregg birth year and pic of grave marker with wife Jessie, listed 1 son Robert Lincoln Gregg 1922-2013 with a pic of him and his grave marker and long obit.

CHILD 10 - Sydney? Gregg

Gregg info from the book John Gregg-Rebecca Whittaker Gregg & their Descendants from Floyd H. Hanson 23056 Melrose Ave, East Detroit, MI 48021. (1975)

Harpole Cousins update sent by Michael Harpole 1996 NY listed names and birth dates of children only.

CHILD 11 - Charles Gregg

Gregg info from the book John Gregg-Rebecca Whittaker Gregg & their Descendants from Floyd H. Hanson 23056 Melrose Ave, East Detroit, MI 48021. (1975)

Family Group Record

Husband **Addison Harpole Gregg**

Wife **Ruth Ann Cronkhite**

Notes

CHILD 11 - Charles Gregg (Continued)

Harpole Cousins update sent by Michael Harpold 1986 NY listed names and birth dates of children only.

The town of Leanna may have been Humboldt then or now?

Find A grave listed Charley Gregg 1885-1960, Nashville, Barton Co. MO, Nashville cem. Pic of grave marker and entrance to cem. Had 3 children, none listed here.

CHILD 12 - Grace Gregg

Gregg info from the book John Gregg-Rebecca Whittaker Gregg & their Descendants from Floyd H. Hanson 23096 Melrose Ave, East Detroit, MI 48021. (1975)

Harpole Cousins update sent by Michael Harpold 1986 NY listed names and birth dates of children only.

The town of Leanna may have been Humboldt then or now?

Family Group Record

Husband **Addison Harpole Greeg**

Wife **Ruth Ann Cronkhite**

Notes

CHILD 11 - Clarence Greeg (Continued)
Harpole Cousins update sent by Michael Harpold 1996 NY listed names and birth dates of children only.

The town of Leanna may have been Humboldt then or now?

Find A grave listed Charley Greeg 1905-1966, Nashville, Barton Co. MO, Nashville cem. Pic of grave marker and entrance to cem. Had 3 children, none listed here.

CHILD 12 - Grace Greeg
Greeg info from the book John Greeg-Rebecca Whitaker Greeg & their Descendants from Floyd H. Hanson 23036 Heritage Ave, East Detroit, MI 48021. (1975)

Harpole Cousins update sent by Michael Harpold 1996 NY listed names and birth dates of children only.

The town of Leanna may have been Humboldt then or now?

Addison H. Gregg

Birth: 1840
Death: 1919

Family links:
Spouse:
Ruth Ann Gregg (1846 - 1925)*

Children:
Wallace Gregg (1869 - 1948)*
Isabel Gregg (1876 - 1941)*
Grace *Gregg* Shelton (1887 - 1969)*

*Calculated relationship

Inscription:
Father. Pvt. Co G. 11th Reg Ind Inf.

Burial:
Nashville Cemetery
Nashville
Barton County
Missouri, USA

Created by: Kathy Margrave
Record added: Jan 02, 2011
Find A Grave Memorial# 63643859

Added by: Kathy Margrave

Added by: Kathy Margrave

Addison H. Gregg

Birth: 1840
Death: 1919

Family links:
Spouse:
Ruth Ann Gregg (1846 - 1923)*

Children:
Wallace Gregg (1869 - 1948)*
Isabel Gregg (1876 - 1941)*
Grace Gregg Shelton (1887 - 1965)*

*Calculated relationship

Inscription:
Father. Pvt. Co G. 11th Reg Ind Inf.

Burial:
Nashville Cemetery
Nashville
Barton County
Missouri, USA

Created by: Kathy Maroney
Record added: Jan 02, 2011
Find A Grave Memorial# 63564385

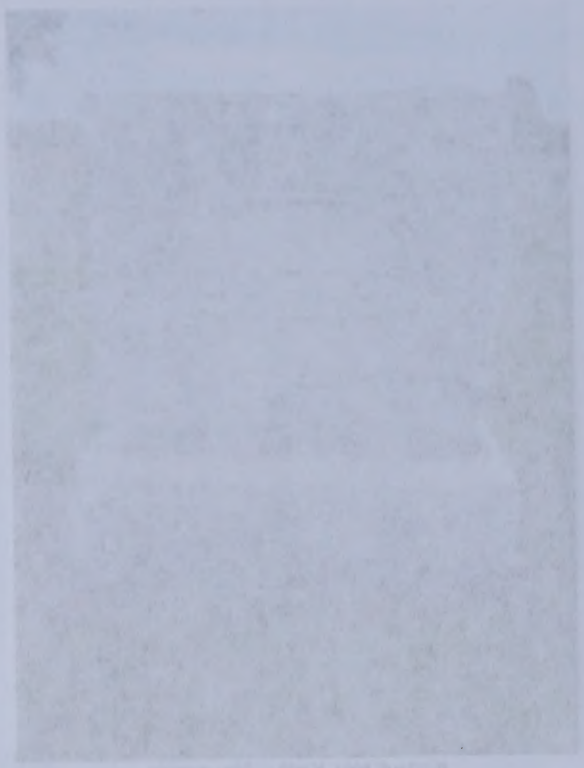

Added by: Kathy Maroney

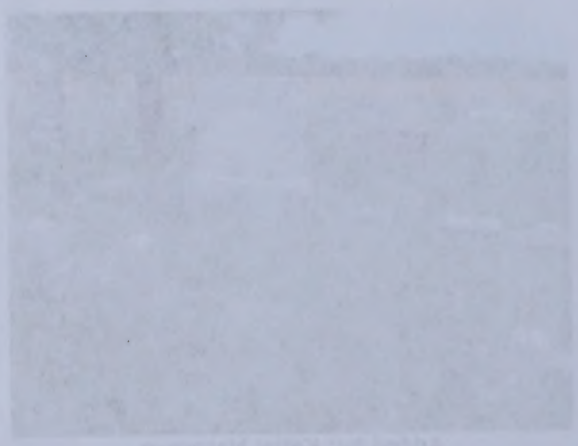

Added by: Kathy Maroney

Ruth Ann Gregg

Birth: 1846
Death: 1925

Family links:
Spouse:
Addison H. Gregg (1840 - 1919)

Children:
Wallace Gregg (1869 - 1948)*
Isabel Gregg (1876 - 1941)*
Grace *Gregg* Shelton (1887 - 1969)*

*Calculated relationship

Inscription:
Mother.

Burial:
Nashville Cemetery
Nashville
Barton County
Missouri, USA

Created by: Kathy Margrave
Record added: Jan 02, 2011
Find A Grave Memorial# 63643891

Added by: Kathy Margrave

Added by: Kathy Margrave

Ruth Ann Gregg

Birth: 1846
Death: 1925

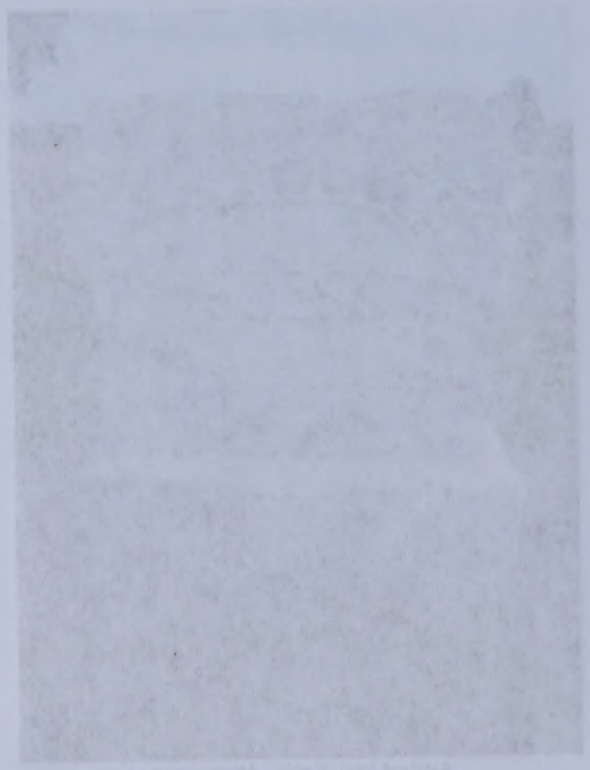

Added by: Kathy Margrave

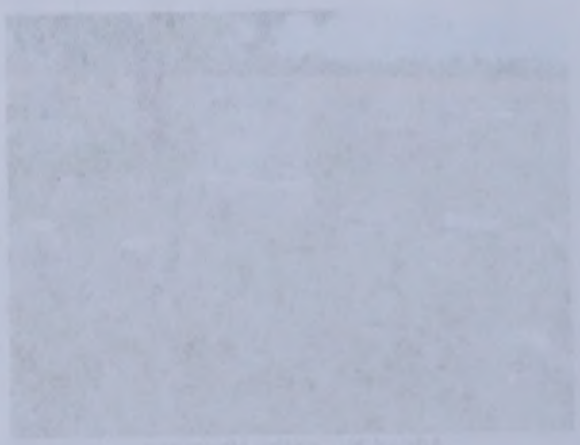

Added by: Kathy Margrave

Family links:
Spouse:
Addison H. Gregg (1840 - 1919)

Children:
Wallace Gregg (1869 - 1948)*
Isabel Gregg (1876 - 1941)*
Grace Gregg Shelton (1887 - 1959)*

*Calculated relationship

Inscription:
Mother.

Burial:
Nashville Cemetery
Nashville
Barton County
Missouri, USA

Created by: Kathy Margrave
Record added: Jun 02, 2013
Find A Grave Memorial 63643291

Wallace Gregg

Birth: 1869
Death: 1948

Family links:
Parents:
Addison H. Gregg (1840 - 1919)
Ruth Ann Gregg (1846 - 1925)

Siblings:
Wallace Gregg (1869 - 1948)
Isabel Gregg (1876 - 1941)*
Grace *Gregg* Shelton (1887 - 1969)*

*Calculated relationship

Inscription:
Son.

Burial:
Nashville Cemetery
Nashville
Barton County
Missouri, USA

Created by: Kathy Margrave
Record added: Jan 02, 2011
Find A Grave Memorial# 63643896

Added by: Kathy Margrave

Added by: Kathy Margrave

Wallace Gregg

Birth: 1869
Death: 1948

Family links:
Parents:
Addison H. Gregg (1840 - 1919)
Ruth Ann Gregg (1846 - 1925)

Siblings:
Wallace Gregg (1869 - 1948)
Isabel Gregg (1876 - 1941)*
Grace Gregg Shelton (1887 - 1959)*

*Calculated relationship

Inscription:
Son.

Burial:
Nashville Cemetery
Nashville
Barton County
Missouri, USA

Created by: Kathy Marquart
Record added: Jan 02, 2011
Find A Grave Memorial# 63543895

Isabel Gregg

Birth: 1876
Death: 1941

Family links:
Parents:
Addison H. Gregg (1840 - 1919)
Ruth Ann Gregg (1846 - 1925)

Siblings:
Wallace Gregg (1869 - 1948)*
Isabel Gregg (1876 - 1941)
Grace *Gregg* Shelton (1887 - 1969)*

*Calculated relationship

Inscription:
Daughter.

Burial:
Nashville Cemetery
Nashville
Barton County
Missouri, USA

Created by: Kathy Margrave
Record added: Jan 02, 2011
Find A Grave Memorial# 63643879

Added by: Kathy Margrave

Added by: Kathy Margrave

Isabel Gregg

Birth: 1876
Death: 1941

Family links:
Parents:
Addison H. Gregg (1840 - 1919)
Ruth Ann Gregg (1846 - 1925)

Siblings:
Wallace Gregg (1869 - 1948)*
Isabel Gregg (1876 - 1941)
Grace Gregg Shelton (1887 - 1909)*

*Calculated relationship

Inscription:
Daughter.

Burial:
Nashville Cemetery
Nashville
Barton County
Missouri, USA

Created by: Kathy Marquart
Record added: Jan 02, 2011
Find A Grave Memorial# 62643879

Added by: Kathy Marquart

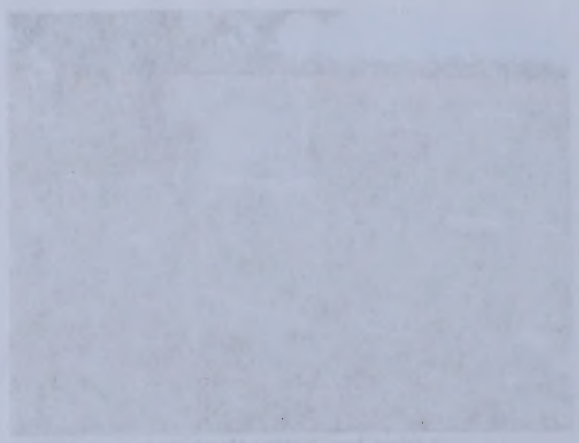

Added by: Kathy Marquart

Family Group Record

Husband **John Rummel**

Born 14 May 1844	Place Durmersheim, RL, B, Germany	LDS ordinance dates	Temple
Christened	Place	Baptized	
Died 1927	Place Cedar Co. MO	Endowed	
Buried	Place S, Cedar Co. MO Adler cem.	Sealed to parents	
Married Bef 1904	Place , MO?	Sealed to spouse	
Husband's father			
Husband's mother			

Wife **Elizabeth Gregg**

Born 31 May 1872	Place Jacksonville, Crawford Co., KS	LDS ordinance dates	Temple
Christened	Place	Baptized	
Died 22 Dec 1945	Place Humansville, MO	Endowed	
Buried 1945	Place H, M, , MO, Hickory Grove cem.	Sealed to parents	
Wife's father Addison Harpole Gregg			
Wife's mother Ruth Ann Cronkhite			

Children List each child in order of birth — LDS ordinance dates — Temple

1 F **Ruth Agnes Rummel**

Born 4 Aug 1904	Place Springfield, MO	Baptized	
Christened	Place	Endowed	
Died	Place	Sealed to parents	
Buried	Place		
Spouse Louis H. Smith			
Married 9 Nov 1929	Place Crane, MO	Sealed to spouse	

2 M **John Warren Rummel**

Born 14 Dec 1906	Place Springfield, MO	Baptized	
Christened	Place	Endowed	
Died 19 Feb 1941	Place Humansville, MO	Sealed to parents	
Buried 1941	Place Humansville, MO, Hickory Grove cem, Cedar Co. MO		
Spouse Nellie Swindler Coffin			
Married 28 Feb 1932	Place Humansville, MO	Sealed to spouse	

3 F **Margaret Isabella Rummel**

Born 21 Feb 1909	Place Springfield, MO	Baptized	
Christened	Place	Endowed	
Died	Place	Sealed to parents	
Buried	Place		
Spouse male Morgan			
Married	Place	Sealed to spouse	

Prepared by Gladys LaVon (Lowe) Treadway	Address 1104 Kimberly Rd. Unit #403
Phone (563) 355-2095	Bettendorf, IA 52722-4111
E-mail address gltreadway77@gmail.com	
Date prepared 20 Aug 2016	Scott

Family Group Record

Page 1 of 1

Husband

John Rummel

Born	14 May 1844	Place	Drummerchasm, Pl. S. Germany
Christened		Place	
Died	1927	Place	Cedar Co, MO
Buried		Place	S. Cedar Co. MO Adler cem.
Married	Bef 1904	Place	, MO?
Husband's father			
Husband's mother			

LDS ordinance date | Status
Endowed
Sealed to parents
Sealed to spouse

Wife

Elizabeth Gregg

Born	31 May 1872	Place	Jacksonville, Crawford Co., KS
Christened		Place	
Died	22 Dec 1945	Place	Humansville, MO
Buried	1945	Place	H. M., MO. History Grove cem.
Wife's father	Addison Hardgle Gregg		
Wife's mother	Ruth Ann Crosblie		

LDS ordinance date | Status
Endowed
Sealed to parents

Children List each child in order of birth

1	F	Ruth Agnes Rummel			
		Born	4 Aug 1904	Place	Springfield, MO
		Christened		Place	
		Died		Place	
		Buried		Place	
		Married	9 Nov 1929	Place	Crane, MO
		Spouse	Louis H. Smith		
2	M	John Warren Rummel			
		Born	14 Dec 1906	Place	Springfield, MO
		Christened		Place	
		Died	19 Feb 1941	Place	Humansville, MO
		Buried	1941	Place	Humansville, MO. History Grove cem, Cedar Co. MO
		Married	22 Jul 1930	Place	Springfield, MO
		Spouse	Nellie Swindler Curtin		
3	F	Margaret Isabella Rummel			
		Born	21 Feb 1909	Place	Springfield, MO
		Christened		Place	
		Died		Place	
		Buried		Place	
		Married		Place	
		Spouse	male Morgan		

Endowed
Sealed to parents
Sealed to spouse

Prepared by	Gladys LaVon (Lowe) Treadway	Address	1104 Kimberly Rd. Unit #405
Phone	(563) 355-7095		Bettendorf, IA 52722-4111
Email address	glinoedway77@gmail.com		
Date prepared	20 Aug 2016		Scott

Family Group Record

Husband John Rummel

Wife Elizabeth Gregg

Children	List each child in order of birth.		LDS ordinance dates	Temple
4 M	**James "Fred" Frederick Rummel**			
Born	8 Jan 1913	Place Springfield, MO	Baptized	
Christened		Place	Endowed	
Died	10 Nov 1997	Place MO	Sealed to parents	
Buried		Place Cedar Co. MO, Hickory Grove cem.		
Spouse	Gladys Natalee Smith			
Married		Place	Sealed to spouse	

Notes

HUSBAND - John Rummel

Gregg info from the book John Gregg-Rebecca Whittaker Gregg & their Descendants from Floyd H. Hanson 23096 Melrose Ave, East Detroit, MI 48021. (1975)

Find A Grave internet site listed birth and death dates and places, spouse and 2 sons. John son of Johann Baptist Rummel and Agnes Kessel.
Note: John Rummel is buried at Alder cem. Cedar Co. MO but he does not have a tomstone to mark the exact plot - Kay Griffin Snow. Pic of Alder cem sign.

WIFE - Elizabeth Gregg

Gregg info from the book John Gregg-Rebecca Whittaker Gregg & their Descendants from Floyd H. Hanson 23096 Melrose Ave, East Detroit, MI 48021. (1975)

Harpole Cousins update sent by Michael Harpold 1986 NV listed names and birth dates of children only.

She and John had 4 children.

Find A Grave internet site listed Elizabeth Rummel birth and death, spouse John, 2 sons John Warren and James Fredrick which were located in Find A Grave, others were not. Pic of her grave marker in Hickory Grove cem Cedar Co. MO.

CHILD 1 - Ruth Agnes Rummel

Gregg info from the book John Gregg-Rebecca Whittaker Gregg & their Descendants from Floyd H. Hanson 23096 Melrose Ave, East Detroit, MI 48021. (1975)

She was living at Mindenmines, MO, Star Route, 64769 (1973 when book stated)

Md Louis H. Smith and had 4 children but didn't locate them in Find A Grave.

CHILD 2 - John Warren Rummel

Gregg info from the book John Gregg-Rebecca Whittaker Gregg & their Descendants from Floyd H. Hanson 23096 Melrose Ave, East Detroit, MI 48021. (1975)

Married to Nellie May Swindler and had 2 children: James Alford & Ernest Eugene Rummel.

Find A grave internet site listed birth and death dates, spouse, 3 children and 2 sibklings, parents and pic of grave marker Hickory Grove cem, Cedar co. MO.

CHILD 3 - Margaret Isabella Rummel

Gregg info from the book John Gregg-Rebecca Whittaker Gregg & their Descendants from Floyd H. Hanson 23096 Melrose Ave, East Detroit, MI 48021. (1975)

Not located them in Find A Grave internet site.

Md to Mr Morgan and living 1746 S. State, Tacoma, WA 98405 (1973)

Family Group Record

Husband	**John Rummel**		
Wife	**Elizabeth Greggs**		
Children List each child in order of birth.		LDS ordinance date	Sealed
M	**James "Fred" Frederick Rummel**		
Born	8 Jan 1913	Place Springfield, MO	Registered
Christened		Place	Endowed
Died	10 Nov 1997	Place MO	Authority to use name
Buried		Place Cedar Co. MO, Hickory Grove cem	
Spouse	Gladys Marlene Smith		
Married		Place	Sealed to spouse

Notes

HUSBAND - John Rummel

Gregg info from the book John Gregg-Rebecca Whitaker Gregg & their Descendants from Floyd H. Hanson, 23095 Melrose Ave, East Detroit, MI 48021. (1975)

Find A Grave internet site listed birth and death dates and places, spouse and 2 sons. John son of Johann Baptist Rummel and Agnes Kessel.
Note: John Rummel is buried at Alder cem. Cedar Co. MO but he does not have a headstone to mark the exact site - Kay Griffin Snow. Plc of Alder cem sign.

WIFE - Elizabeth Gregg

Gregg info from the book John Gregg-Rebecca Whitaker Gregg & their Descendants from Floyd H. Hanson 23095 Melrose Ave, East Detroit, MI 48021. (1975)

Hanson's Genealogy shows only the children's birth and death dates of children only.

She and John had 4 children.

Find A Grave internet site listed Elizabeth Rummel birth and death, spouse John, 2 sons John Warren and James Frederick; which were located in Find A Grave, others were not. Plc of her grave marker in Hickory Grove cem Cedar Co. MO.

CHILD 1 - Ruth Agnes Rummel

Gregg info from the book John Gregg-Rebecca Whitaker Gregg & their Descendants from Floyd H. Hanson 23095 Melrose Ave, East Detroit, MI 48021. (1975)

She was living at Mountainview, MO. She wrote Gregg (1972 when book related)

Mt Louis H. Smith and had 4 children but didn't locate them in Find A Grave.

CHILD 2 - John Warren Rummel

Gregg info from the book John Gregg-Rebecca Whitaker Gregg & their Descendants from Floyd H. Hanson 23095 Melrose Ave, East Detroit, MI 48021. (1975)

Married to Nellie May Sawyer and had 2 children: James Alfred & Ernest Eugene Rummel.

Find A grave internet site listed birth and death dates, spouse, 3 children and 2 siblings, parents and plc of grave marker Hickory Grove cem. Cedar co. MO.

CHILD 3 - Margaret Isabella Rummel

Gregg info from the book John Gregg-Rebecca Whitaker Gregg & their Descendants from Floyd H. Hanson 23095 Melrose Ave, East Detroit, MI 48021. (1975)

Not located them in Find A Grave internet site.

Made in Family Tree Maker for Windows, Version 3.0 (Build 1.0.0.1) - July 20, 2016

Family Group Record

Husband	**John Rummel**
Wife	**Elizabeth Gregg**

Notes

CHILD 4 - James "Fred" Frederick Rummel

Gregg info from the book John Gregg-Rebecca Whittaker Gregg & their Descendants from Floyd H. Hanson 23096 Melrose Ave, East Detroit, MI 48021. (1975)

Md to Gladys Natalee Smith and living at Rte 1 Box 218, Humansville, MO (1973).

Elizabeth *Gregg* Rummel

Birth: Mar. 31, 1872
Death: Dec. 22, 1945

Family links:
Spouse:
John Rummel (1844 - 1927)

Children:
John Warren Rummel (1906 - 1941)*
James Fredrick Rummel (1913 - 1997)*

*Calculated relationship

Burial:
Hickory Grove Cemetery
Cedar County
Missouri, USA

Created by: Larry Boyd
Record added: Jun 29, 2008
Find A Grave Memorial# 27913955

Added by: JayCee

Added by: Larry Boyd

- badenroots
Added: Jun. 30, 2008

Elizabeth Gregg Rummel

Birth: Mar. 31, 1872
Death: Dec. 22, 1945

Family links:
Spouse:
John Rummel (1844 - 1927)

Children:
John Warren Rummel (1906 - 1941)*
James Frederick Rummel (1913 - 1997)*

*Calculated relationship

Burial:
Hickory Grove Cemetery
Cedar County
Missouri, USA

Created by: Larry Boyd
Record added: Jun 26, 2008
Find A Grave Memorial 27913055

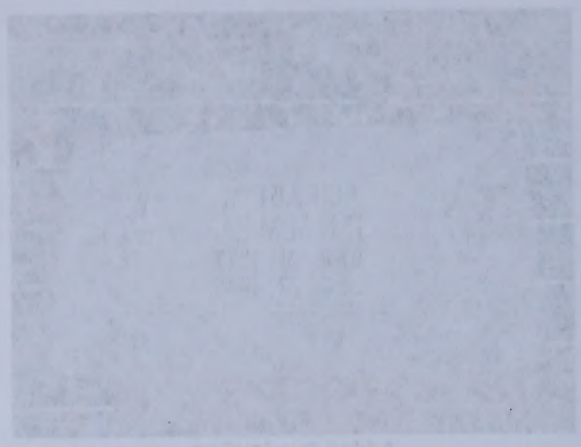

Added by: Jackie

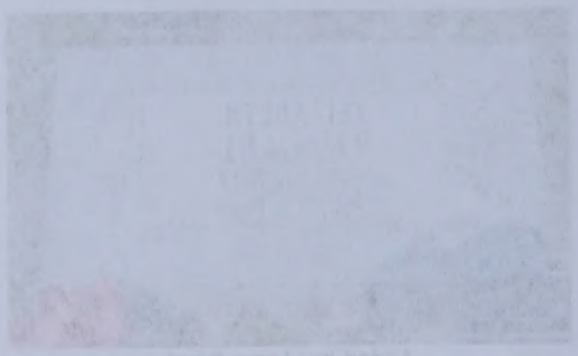

Added by: Larry Boyd

1 - bachernpots
Added: Jun 30, 2008

John Rummel

Birth: May 14, 1844
Durmersheim
Rastatter Landkreis
Baden-Württemberg, Germany

Death: 1927
Cedar County
Missouri, USA

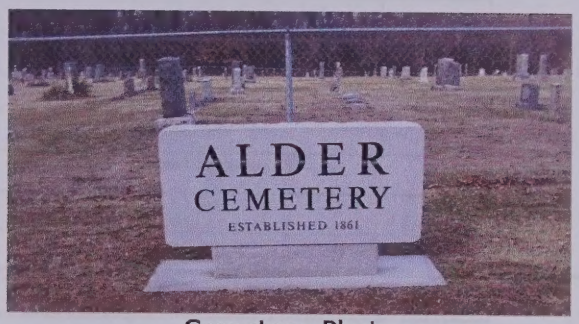

Cemetery Photo
Added by: TJYahoo

Family links:
Spouse:
Elizabeth *Gregg* Rummel (1872 - 1945)*

Children:
John Warren Rummel (1906 - 1941)*
James Fredrick Rummel (1913 - 1997)*

*Calculated relationship

John was born in Durmersheim, Baden, Germany. He was the son of Johann Baptist Rummel and Agnes Kessel.
- badenroots
Added: Apr. 11, 2008

Note: John Rummel is buried at Alder Cemetery, Cedar County, Missouri but he does not have a tombstone to mark the exact plot.-Kay Griffin Snow

Burial:
Alder Cemetery
Stockton
Cedar County
Missouri, USA

Created by: b g
Record added: Apr 09, 2008
Find A Grave Memorial# 25885855

John Rummel

Birth: May 14, 1844
Durmersheim
Rastatter Landkreis
Baden-Württemberg, Germany

Death: 1927
Cedar County
Missouri, USA

Cemetery Photo
Added by: TZYehoo

Family Links:
Spouse:
Elizabeth Gropp Rummel (1872 - 1945)*

Children:
John Warren Rummel (1906 - 1941)*
James Fredrick Rummel (1913 - 1997)*

*Calculated relationship

John was born in Durmersheim, Baden, Germany. He was the son of Johann Baptist Rummel and Agnes Kessel.
- bagenroots
Added: Apr. 11, 2008

Note: John Rummel is buried at Alder Cemetery, Cedar County, Missouri but he does not have a tombstone to mark the exact plot.-Kay Griffin Snow

Burial:
Alder Cemetery
Stockton
Cedar County
Missouri, USA

Created by: b g
Record added: Apr 09, 2008
Find A Grave Memorial# 25885855

Family Group Record

Husband **Louis H. Smith**

Born 1888	Place	LDS ordinance dates	Temple
Christened	Place	Baptized	
Died Aft 1975	Place	Endowed	
Buried	Place	Sealed to parents	
Married 9 Nov 1929	Place Crane, MO	Sealed to spouse	
Husband's father			
Husband's mother			

Wife **Ruth Agnes Rummel**

Born 4 Aug 1904	Place Springfield, MO	LDS ordinance dates	Temple
Christened	Place	Baptized	
Died	Place	Endowed	
Buried	Place	Sealed to parents	
Wife's father John Rummel			
Wife's mother Elizabeth Gregg			

Prepared by Gladys LaVon (Lowe) Treadway	Address 1104 Kimberly Rd. Unit #403
Phone (563) 355-2095	Bettendorf, IA 52722-4111
E-mail address gltreadway77@gmail.com	
Date prepared 20 Aug 2016	Scott

Family Group Record

Husband **Louis H. Smith**

Born	1899	Place	LDS ordinance date / Temple
Christened		Place	Endowed
Died	Apr 1975	Place	Sealed to parents
Buried		Place	Sealed to spouse
Married	9 Nov 1929	Place Crane, MO	
Husband's father			
Husband's mother			

Wife **Ruth Agnes Rummel**

Born	4 Aug 1904	Place Springfield, MO	LDS ordinance date / Temple
Christened		Place	Endowed
Died		Place	Sealed to parents
Buried		Place	Sealed to spouse
Wife's father	John Rummel		
Wife's mother	Elizabeth Gregg		

Prepared by	Gladys LaVon (Lowe) Treadway	Address	1104 Kimberly Rd, Unit #401
Phone	(563) 355-2095		Bettendorf, IA 52722-4111
E-mail address	gltreadway72@gmail.com		
Date prepared	20 Aug 2016		Scott

Family Group Record

Husband	**Louis H. Smith**
Wife	**Ruth Agnes Rummel**

Notes

HUSBAND - Louis H. Smith

Didn't locate them in Find A Grave but was said they lived in Mindemmues?, MO Star Rte 64769.

WIFE - Ruth Agnes Rummel

Gregg info from the book John Gregg-Rebecca Whittaker Gregg & their Descendants from Floyd H. Hanson 23096 Melrose Ave, East Detroit, MI 48021. (1975)

She was living at Mindenmines, MO Star Route, 64769 (1973 when book stated).

Md Louis H. Smith and had 4 children but didn't locate them in Find A Grave.

Family Group Record

Page 1 of 1

Husband	Louis H. Smith
Wife	Ruth Agnes Rummel

Notes

HUSBAND - Louis H. Smith

Didn't locate them in Find A Grave but was said they lived in Mindenmuser, MO Star Rte 64769.

WIFE - Ruth Agnes Rummel

Greg info from the book John Gregg Rebecca Whitaker Gregg & their Descendants from Hoyt H. Hanson 2409 Marona Ave, East Lansing, MI 48823. (1975)

She was living at Mindenmines, MO. Star Route, 64769 (1973 when book stated).

Md Louis H. Smith and had 4 children but didn't locate them in Find A Grave.

Family Group Record

Husband **John Warren Rummel**

Born 14 Dec 1906	Place Springfield, MO	LDS ordinance dates	Temple
Christened	Place	Baptized	
Died 19 Feb 1941	Place Humansville, MO	Endowed	
Buried 1941	Place H, MO, HGC, Cedar Co. MO	Sealed to parents	
Married 28 Feb 1932	Place Humansville, MO	Sealed to spouse	
Husband's father John Rummel			
Husband's mother Elizabeth Gregg			

Wife **Nellie Swindler Coffin**

Born 25 Feb 1912	Place	LDS ordinance dates	Temple
Christened	Place	Baptized	
Died 10 Nov 1992	Place Cedar Co. MO	Endowed	
Buried	Place CCM, Hickory Grove cem.	Sealed to parents	
Other Spouse Thomas R. Coffin			
Married	Place	Sealed to spouse	
Wife's father			
Wife's mother			

Children List each child in order of birth.

1	M	**James Alford Rummel**		
	Born 1932	Place	Baptized	
	Christened	Place	Endowed	
	Died 2000	Place	Sealed to parents	
	Buried	Place		
	Spouse			
	Married	Place	Sealed to spouse	
2	M	**Ernest Eugene Rummel**		
	Born 1937	Place	Baptized	
	Christened	Place	Endowed	
	Died 1988	Place	Sealed to parents	
	Buried	Place		
	Spouse			
	Married	Place	Sealed to spouse	
3	F	**Rose Marie Rummel**		
	Born 1939	Place	Baptized	
	Christened	Place	Endowed	
	Died 1939	Place	Sealed to parents	
	Buried	Place		
	Spouse			
	Married	Place	Sealed to spouse	

Prepared by Gladys LaVon (Lowe) Treadway	Address 1104 Kimberly Rd. Unit #403
Phone (563) 355-2095	Bettendorf, IA 52722-4111
E-mail address gltreadway77@gmail.com	
Date prepared 20 Aug 2016	Scott

Family Group Record

Husband — **John Warren Rummel**

Born	14 Dec 1906	Place	Greenfield, MO
Christened		Place	
Died	19 Feb 1941	Place	Humansville, MO
Buried	1941	Place	H, MO, HCC, Polk Co, MO
Married	28 Feb 1922	Place	Humansville, MO
Married to (name)	Ann Bruinsma		
Married to (surname)	Flandsch Grand		

Buried by			
Buried in plot			
Divorced			
Divorced in year			
Divorced in place			
Divorced to (name)			
Divorced to (surname)			
Remarried			
Remarried to (name)			
Remarried to (surname)			
Notes			

Wife — **Nellie Swindler Griffin**

Born	25 Feb 1912	Place	
Christened		Place	
Died	10 Nov 1992	Place	Cedar Co, MO
Buried		Place	DZM, Hickory Grove cem.
Other spouse	Thomas R. Griffin		
Married		Place	
Married to (name)			
Married to (surname)			
Notes			

Children List each child in order of birth.

1 M	James Alford Rummel	Born 1932	Died 2000	Buried
2 M	Ernest Eugene Rummel	Born 1937	Died 1998	Buried
3 F	Rose Marie Rummel	Born 1939	Died 1939	Buried

Prepared by	Gladys LaVon (Lowe) Treadway	Address	1104 Kimberly Rd, Unit #402
Phone	(583) 255-2065		Baltimore, TA 52722-4111
Email address	gltreadway72@gmail.com		
Date prepared	20 Aug 2016		Scott

Family Group Record

Husband **John Warren Rummel**

Wife **Nellie Swindler Coffin**

Notes

HUSBAND - John Warren Rummel

Gregg info from the book John Gregg-Rebecca Whittaker Gregg & their Descendants from Floyd H. Hanson 23096 Melrose Ave, East Detroit, MI 48021. (1975)

Married to Nellie May Swindler and had 2 children: James Alford & Ernest Eugene Rummel.

Find A grave internet site listed birth and death dates, spouse, 3 children and 2 sibklings, parents and pic of grave marker Hickory Grove cem, Cedar co. MO.

WIFE - Nellie Swindler Coffin

Find A grave internet site listed Nellie Swindler Coffin. Birth and death dates, 2 spouses, John Warren Rummel 3 children and Thomas R. Coffin 1893-1971, 1 child. She was buried with 2nd husband Coffin in Cedar Co., Hickory Grove cem, pic of grave marker. 1 son by 2nd mg, Eddie ray Coffin 1948 - 2016

Family Group Record

Husband John Warren Rummel

Wife Nellie Switzleler Griffin

Notes

HUSBAND - John Warren Rummel

Group info from the book John Gregg-Adkins/a Wintzleler Gen.in & their Descendants
from Floyd H. Harrison 2305 Melrose Ave, East Detroit, MI 48021. (1975)

Married to Nellie May Swindler and had 2 children: James Alford & Ernest Eugene Rummel.

Find A grave intsmet site listed birth and death dates, spouse, 3 children and 2 siblings, parents and pic of grave marker Hickory Grove cem, Cedar co, MO.

WIFE - Nellie Switzleler Griffin

Find A grave intsmet site listed Nellie Switzleler Griffin. Birth and death dates. 2 spouses. John Warren Rummel 3 children and Thomas R. Griffin 1893-1971. 1 child. She was buried with 2nd husband Griffin in Cedar Co., Hickory Grove cem, pic of grave marker. Logon by Zipo reg. Eddie ray Griffin 1948 - 2016

John Warren Rummel

Birth: Dec. 14, 1906
Death: Feb. 19, 1941

Added by: Larry Boyd

Family links:
Parents:
John Rummel (1844 - 1927)
Elizabeth *Gregg* Rummel (1872 - 1945)

Spouse:
Nellie *Swindler* Coffin (1912 - 1992)*

Children:
James Alford Rummel (1932 - 2000)*
Ernest Eugene Rummel (1937 - 1988)*
Rose Marie Rummel (1939 - 1939)*

Sibling:
John Warren Rummel (1906 - 1941)
James Fredrick Rummel (1913 - 1997)*

*Calculated relationship

- badenroots
Added: Jun. 30, 2008

Burial:
Hickory Grove Cemetery
Cedar County
Missouri, USA

Created by: Larry Boyd
Record added: Jun 29, 2008
Find A Grave Memorial# 27914010

John Warren Rummel

Added by: Lady Zoot

Birth: Dec. 14, 1906
Death: Feb. 19, 1941

Family links:
Parents:
John Rummel (1844 - 1927)
Elizabeth Gregg Rummel (1872 - 1945)

Spouse:
Nellie Swindler Collins (1912 - 1992)*

Children:
James Alford Rummel (1932 - 2000)*
Ernest Eugene Rummel (1937 - 1988)*
Rose Marie Rummel (1939 - 1939)*

Sibling:
John Warren Rummel (1906 - 1941)
James Fredrick Rummel (1913 - 1992)*

*Calculated relationship

Burial:
Hickory Grove Cemetery
Cedar County
Missouri, USA

Created by: Larry Boyd
Record added: Jun 25, 2008
Find A Grave Memorial 27914010

- badgerroots
Added: Jun. 20, 2008

Nellie *Swindler* Coffin

Birth: Feb. 25, 1912
Death: Nov. 10, 1992

Added by: JayCee

Family links:
Spouses:
John Warren Rummel (1906 - 1941)
Thomas R. Coffin (1893 - 1971)

Children:
James Alford Rummel (1932 - 2000)*
Ernest Eugene Rummel (1937 - 1988)*
Rose Marie Rummel (1939 - 1939)*
Eddie Ray Coffin (1948 - 2016)*

*Calculated relationship

Burial:
Hickory Grove Cemetery
Cedar County
Missouri, USA

Created by: b g
Record added: Nov 01, 2010
Find A Grave Memorial# 60989815

Family Group Record

Husband **male Morgan**

Born	Place	LDS ordinance dates	Temple
Christened	Place	Baptized	
Died	Place	Endowed	
Buried	Place	Sealed to parents	
Married	Place	Sealed to spouse	
Husband's father			
Husband's mother			

Wife **Margaret Isabella Rummel**

Born 21 Feb 1909	Place Springfield, MO	LDS ordinance dates	Temple
Christened	Place	Baptized	
Died	Place	Endowed	
Buried	Place	Sealed to parents	
Wife's father John Rummel			
Wife's mother Elizabeth Gregg			

Prepared by Gladys LaVon (Lowe) Treadway	Address 1104 Kimberly Rd. Unit #403
Phone (563) 355-2095	Bettendorf, IA 52722-4111
E-mail address gltreadway77@gmail.com	
Date prepared 20 Aug 2016	Scott

Family Group Record

Husband

male Morgan

Born	Place		
Christened	Place		
Died	Place	Buried	Tract
Buried	Place	Burial	
Married	Place	Sealed to parents	
Husband's father		Sealed to spouse	
Husband's mother			

Wife

Margaret Isabella Rummel

Born	21 Feb 1909 Place Springfield, MO	LDS endowment date	Temple
Christened	Place	Endowment	
Died	Place	Sealed to parents	
Buried	Place	Sealed to spouse	
Wife's father	John Rummel		
Wife's mother	Elizabeth Cross		

Prepared by	Gladys Lavon (Lowe) Treadway
Phone	(543) 255-2095
E-mail address	oldtreadway77@gmail.com
Date prepared	20 Aug 2018
Address	1104 Kimberly Rd. Unit #402 Springfield, MO 55212-4111

Family Group Record

Husband **male Morgan**

Wife **Margaret Isabella Rummel**

Notes

WIFE - Margaret Isabella Rummel

Gregg info from the book John Gregg-Rebecca Whittaker Gregg & their Descendants from Floyd H. Hanson 23096 Melrose Ave, East Detroit, MI 48021. (1975)

Not located them in Find A Grave internet site.

Md to Mr Morgan and living 1746 S. State, Tacoma, WA 98405 (1973).

Family Group Record

Husband **James "Fred" Frederick Rummel**

Born 8 Jan 1913	Place Springfield, MO	LDS ordinance dates	Temple
Christened	Place	Baptized	
Died 10 Nov 1997	Place MO	Endowed	
Buried	Place CCM, Hickory Grove cem.	Sealed to parents	
Married	Place	Sealed to spouse	
Husband's father John Rummel			
Husband's mother Elizabeth Gregg			

Wife **Gladys Natalee Smith**

Born 16 Nov 1931	Place Cedar Co. MO	LDS ordinance dates	Temple
Christened	Place	Baptized	
Died 27 Apr 2008	Place EDS, Cedar Co. MO	Endowed	
Buried	Place EDS, CCM, Clintonville cem.	Sealed to parents	
Wife's father			
Wife's mother			

Children List each child in order of birth

1 F **Linda Rummel**			
Born	Place	Baptized	
Christened	Place	Endowed	
Died	Place	Sealed to parents	
Buried	Place		
Spouse			
Married	Place	Sealed to spouse	
2 F **Brenda Rummel**			
Born	Place	Baptized	
Christened	Place	Endowed	
Died	Place	Sealed to parents	
Buried	Place		
Spouse			
Married	Place	Sealed to spouse	
3 M **John Rummel**			
Born	Place	Baptized	
Christened	Place	Endowed	
Died	Place	Sealed to parents	
Buried	Place		
Spouse			
Married	Place	Sealed to spouse	

Prepared by Gladys LaVon (Lowe) Treadway	Address 1104 Kimberly Rd. Unit #403
Phone (563) 355-2095	Bettendorf, IA 52722-4111
E-mail address gltreadway77@gmail.com	
Date prepared 20 Aug 2016	Scott

Family Group Record

Husband James "Fred" Frederick Rummel

Born	4 Jan 1915	Place Cunningham, MO	LDS ord. ref. or date Temple
Christened		Place	Endowed
Died	10 Nov 1992	Place MO	Sealed to parents
Buried		Place COM, Hickory Grove cem.	Sealed to spouse
Married		Place	
Husband's father			
Husband's mother			

Wife Gladys Natalee Smith

Born	16 Nov 1921	Place Cedar Co, MO	LDS ordinance date Temple
Christened		Place	Endowed
Died	27 Apr 2006	Place BIS, Cedar Co, MO	
Buried		Place BIS, COM, Clintonville cem.	Sealed to parents
Wife's father			
Wife's mother			

Marriage — Place (city, county, province, region, or country) — LDS ordinance date — Temple

1 **F** Linda Rummel

Born		Place	Baptized
Christened		Place	Endowed
Died		Place	Sealed to parents
Buried			
Married		Place	Sealed to spouse

2 **F** Brenda Rummel

Born		Place	Baptized
Christened		Place	Endowed
Died		Place	Sealed to parents
Buried		Place	
Married		Place	Sealed to spouse

3 **M** John Rummel

Born		Place	Baptized
Christened		Place	Endowed
Died		Place	Sealed to parents
Buried			
Married		Place	Sealed to spouse

Prepared by	Gordon LaVon (Lowe) Treadway	Address	1104 Rainbow Rd. Unit #403
Phone	(563) 355-2095		Bettendorf, IA 52722-4111
Email address	gtreadway72@gmail.com		
Date	20 Aug 2019		Scott

Family Group Record

Husband	**James "Fred" Frederick Rummel**
Wife	**Gladys Natalee Smith**

Children List each child in order of birth.			LDS ordinance dates	Temple
4 F	**Nettie Rummel**			
	Born	Place	Baptized	
	Christened	Place	Endowed	
	Died	Place	Sealed to parents	
	Buried	Place		
	Spouse			
	Married	Place	Sealed to spouse	
5 F	**Susie Rummel**			
	Born	Place	Baptized	
	Christened	Place	Endowed	
	Died	Place	Sealed to parents	
	Buried	Place		
	Spouse			
	Married	Place	Sealed to spouse	

Notes

HUSBAND - James "Fred" Frederick Rummel

Gregg info from the book John Gregg-Rebecca Whittaker Gregg & their Descendants from Floyd H. Hanson 23096 Melrose Ave, East Detroit, MI 48021. (1975)

Md to Gladys Natalee Smith and living at Rte 1 Box 218, Humansville, MO (1973).

WIFE - Gladys Natalee Smith

Find A Grave internet site listed her birth, death dates and places. Obit from the Cedar Co. Republican 4/29/2008. Quite lenghty. Daughter of Charles and Nettie Alice Swindler Smith.
After finishing 8th grade she md Fred Rummel of Humansville and had Linda, Brenda, John, Nettie and Susie.

She md Jesse R. Davis 11 Oct 1980

Family Group Record

Husband	James "Fred" Frederick Rummel		
Wife	Clarice Matelee Smith		
Children	List each child in order of birth	LDS ordinance dates	Female
4 F	Nettie Rummel		
Born	Place	Baptized	
Christened	Place	Endowed	
Married	Place	Sealed to parents	
Died	Place		
Buried	Place		
Spouse			
Married	Place	Sealed to spouse	
5 M	Charles Christopher		
Born	Place	Baptized	
Christened	Place	Endowed	
Died	Place	Sealed to parents	
Buried	Place		
Spouse			
Married	Place	Sealed to spouse	

Notes

HUSBAND - James "Fred" Frederick Rummel

Going into from the book John Gregg-Rebecca Winterbyer Gregg & their Descendants from Floyd H. Hanson 23056 Melrose Ave, East Detroit, MI 48021. (1975)

Md to Gladys Nettie Smith and living at Rte 1 Box 216, Humansville, MO (1973).

WIFE - Gladys Nettie Smith

Find A Grave Internet site listed her birth, death dates and places. Obit from the Cedar Co. Republican 4/29/2008. Quite lengthy. Daughter of Charles and Nettie Alice Swindler Smith.

After finishing 8th grade she and Fred Rummel of Humansville and had Linda, Brenda, John, Nettie and Susie.

She md Jesse R. Davis 11 Oct 1930

James Fredrick Rummel

Birth: Jan. 8, 1913
Missouri, USA
Death: Nov. 10, 1997
Missouri, USA

Son of John Rummel and Elizabeth Gregg

Family links:
Parents:
John Rummel (1844 - 1927)
Elizabeth *Gregg* Rummel (1872 - 1945)

Spouse:
Gladys N. *Smith* Davis (1931 - 2008)*

Sibling:
John Warren Rummel (1906 - 1941)*
James Fredrick Rummel (1913 - 1997)

*Calculated relationship

Burial:
Hickory Grove Cemetery
Cedar County
Missouri, USA

Created by: b g
Record added: Mar 20, 2008
Find A Grave Memorial# 25400263

Added by: JayCee

Added by: JayCee

Added by: Larry Boyd

There is 1 more photo not showing...
Click here to view all images...

- badenroots
Added: Mar. 20, 2008

Gladys N. *Smith* Davis

Birth: Nov. 16, 1931
Cedar County
Missouri, USA
Death: Apr. 27, 2008
El Dorado Springs
Cedar County
Missouri, USA

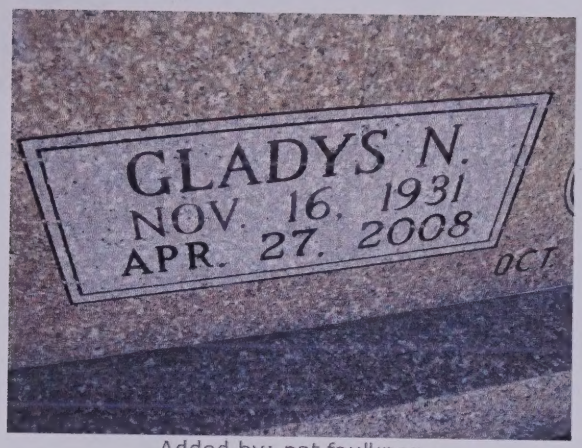

Added by: pat faulkner

Added by: JayCee

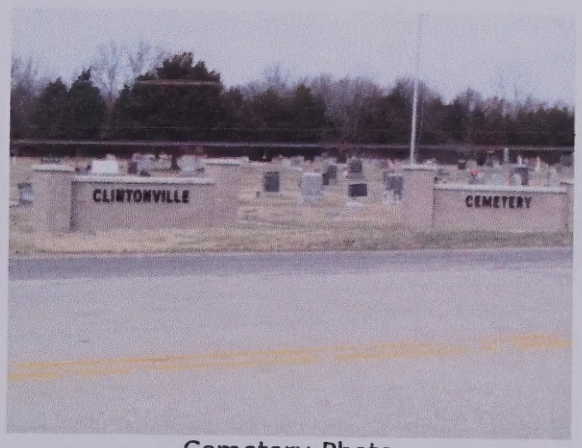

Cemetery Photo
Added by: Tess

From the Cedar County Republican
04/29/2008
Gladys N. Davis, 76, El Dorado Springs, died Sunday, April 27, 2008, at Cedar County Memorial Hospital, El Dorado Springs. She was born Nov. 16, 1931, in Cedar County, the daughter of Charles and Nettie Alice (Swindler) Smith.
After finishing the eighth grade at Liberty School in Cedar County, she married Fred Rummel of Humansville. Born to this union were Linda Shoemaker, Brenda Smithson, John Rummel, Nettie Rummel and Susie Stafford.
She married Jesse R. Davis Oct. 11, 1980. For many years, she worked at the Nevada State Hospital as a developmental assistant. She enjoyed attending and worshiping at the El Dorado Springs Church of Christ.
Survivors include her children, John Rummel of Stockton, Linda Shoemaker of Excelsior Springs, Brenda Smithson of Billings, Nettie Rummel of Nevada, Susie Stafford of Humansville; a brother, Junior Routh of Humansville; two sisters, Ruby Fox and Jewell Garges; 10 grandchildren; numerous great-grandchildren; a great-great-grandchild; and many other relatives and friends.
She was preceded in death by her parents, Charles and Nettie Smith; her husband, Jesse Davis; two brothers, Johnny Smith and Ray Routh; and two sisters, Audrey Molder and Lois Floyd.
Services are at 2 p.m. today, Wednesday, April 30, at the El Dorado Springs Church of Christ, with David Studer officiating. Burial will be in Clintonville Cemetery under the direction of Bland-Hackleman Funeral Home. Music is provided by the Church of Christ Singers. Pallbearers are Rick Shoemaker, Chris Hewitt, Greg Allison, Richard Eason, Joe Barger and Andy Gonzalez. Honorary pallbearers are Jacob Scott, Mike Love,

- Sherry Leverett

Gladys N. Smith Davis

Birth: Nov. 16, 1931
Cedar County
Missouri, USA

Death: Apr. 27, 2008
El Dorado Springs
Cedar County
Missouri, USA

From the Cedar County Republican
04/29/2008
Gladys N. Davis, 76, El Dorado Springs, died Sunday, April 27, 2008, at Cedar County Memorial Hospital, El Dorado Springs. She was born Nov. 16, 1931, in Cedar County, the daughter of Charles and Nettie Allice (Swindler) Smith.

After finishing the eighth grade at Liberty School in Cedar County, she married Fred Rummel of Humansville. Born to this union were Linda Shoemaker, Brenda Smithson, John Rummel, Nettie Rummel and Susie Stafford.

She married Jesse R. Davis Oct. 11, 1960. For many years, she worked at the Nevada State Hospital as a developmental assistant. She enjoyed attending and worshiping at the El Dorado Springs Church of Christ.

Survivors include her children, John Rummel of Stockton, Linda Shoemaker of Excelsior Springs, Brenda Smithson of Billings, Nettie Rummel of Nevada, Susie Stafford of Humansville; a brother, Junior Routh of Humansville; two sisters, Ruby Fox and Jewell Gargas; 10 grandchildren; numerous great-grandchildren; a great-great-grandchild; and many other relatives and friends.

She was preceded in death by her parents, Charles and Nettie Smith, her husband, Jesse Davis; two brothers, Johnny Smith and Ray Routh; and two sisters, Audrey Molder and Lois Floyd.

Services are at 2 p.m. today, Wednesday, April 30, at the El Dorado Springs Church of Christ, with David Studer officiating. Burial will be in Clintonville Cemetery under the direction of Bland-Hacklemann Funeral Home. Music is provided by the Church of Christ singers. Pallbearers are Rick Shoemaker, Chris Hewitt, Greg Allison, Richard Eason, Joe Barger and Andy Gonzalez. Honorary pallbearers are Jacob Scott, Mike Love, - Sheryl Lawrence

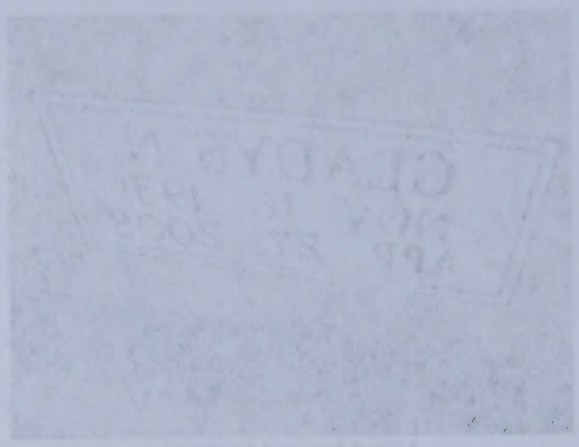

Added by: [illegible]

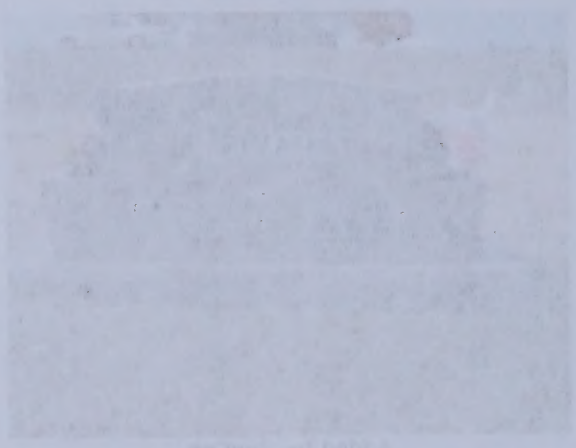
Added by: [illegible]

Cemetery Photos
Added on [illegible]

Andrew Shoemaker, Justin Clark and W.L. Studer.

Added: May. 5, 2008

Family links:
Spouses:
James Fredrick Rummel (1913 - 1997)
Jesse Robert Davis (1917 - 2002)

Burial:
Clintonville Cemetery
El Dorado Springs
Cedar County
Missouri, USA

Maintained by: John Davis
Originally Created by: Sherry Leverett
Record added: May 05, 2008
Find A Grave Memorial# 26617974

Family Group Record

Husband **James "Fred" Frederick Rummel**

Born 8 Jan 1913	Place Springfield, MO	LDS ordinance dates	Temple
Christened	Place	Baptized	
Died 10 Nov 1997	Place MO	Endowed	
Buried	Place CCM, Hickory Grove cem.	Sealed to parents	
Married 23 Jan 1950	Place Stockton, MO.	Sealed to spouse	
Husband's father John Rummel			
Husband's mother Elizabeth Gregg			

Wife **Gladys N. (Fall) Smith Davis**

Born 16 Nov 1931	Place Cedar Co. MO	LDS ordinance dates	Temple
Christened	Place	Baptized	
Died 27 Apr 2008	Place EDS, Cedar Co. MO	Endowed	
Buried	Place EDS, CCM, Clintonville cem.	Sealed to parents	
Wife's father			
Wife's mother			

G. Davis

2nd husband. Jesse Robert Davis 1917 – 2002

Children List each child in order of birth — LDS ordinance dates — Temple

1 F **Linda Rummel**

Born	Place	Baptized	
Christened	Place	Endowed	
Died	Place	Sealed to parents	
Buried	Place		
Spouse			
Married	Place	Sealed to spouse	

2 F **Brenda Rummel**

Born	Place	Baptized	
Christened	Place	Endowed	
Died	Place	Sealed to parents	
Buried	Place		
Spouse			
Married	Place	Sealed to spouse	

3 M **John Rummel**

Born	Place	Baptized	
Christened	Place	Endowed	
Died	Place	Sealed to parents	
Buried	Place		
Spouse			
Married	Place	Sealed to spouse	

Prepared by Gladys LaVon (Lowe) Treadway	Address 1104 Kimberly Rd. Unit #403
Phone (563) 355-2095	Bettendorf, IA 52722-4111
E-mail address gltreadway77@gmail.com	
Date prepared 20 Aug 2016	Scott

Family Group Record

Husband	**James "Fred" Frederick Rummel**
Wife	**Gladys N. Smith Davis**

Children List each child in order of birth.			LDS ordinance dates	Temple
4 F	**Nettie Rummel**			
	Born	Place	Baptized	
	Christened	Place	Endowed	
	Died	Place	Sealed to parents	
	Buried	Place		
	Spouse			
	Married	Place	Sealed to spouse	
5 F	**Susie Rummel**			
	Born	Place	Baptized	
	Christened	Place	Endowed	
	Died	Place	Sealed to parents	
	Buried	Place		
	Spouse			
	Married	Place	Sealed to spouse	

Notes

HUSBAND - James "Fred" Frederick Rummel

Gregg info from the book John Gregg-Rebecca Whittaker Gregg & their Descendants from Floyd H. Hanson 23096 Melrose Ave, East Detroit, MI 48021. (1975)

Md to Gladys Natalee Smith and living at Rte 1 Box 218, Humansville, MO (1973).

WIFE - Gladys N. Smith Davis

Find A Grave internet site listed her birth, death dates and places. Obit from the Cedar Co. Republican 4/29/2008. Quite lenghty. Daughter of Charles and Nettie Alice Swindler Smith.
After finishing 8th grade she md Fred Rummel of Humansville and had Linda, Brenda, John, Nettie and Susie.

She md Jesse R. Davis 11 Oct 1980

Family Group Record

Husband **James Gregg**

Born 2 Aug 1877	Place McCune, Crawford Co., KS	LDS ordinance dates	Temple
Christened	Place	Baptized	
Died 7 Oct 1917	Place Mindenmines, Barton Co., MO	Endowed	
Buried	Place Barton Co MO, Pierce Cem.	Sealed to parents	
Married	Place	Sealed to spouse	
Husband's father Addison Harpole Gregg			
Husband's mother Ruth Ann Cronkhite			

Wife **Annie ?Unknown**

Born 1888	Place	LDS ordinance dates	Temple
Christened	Place	Baptized	
Died 1970	Place	Endowed	
Buried	Place Barton Co MO, Pierce Cem.	Sealed to parents	
Wife's father			
Wife's mother			

Children List each child in order of birth

1 F **Hazel Gregg**			
Born	Place	Baptized	
Christened	Place	Endowed	
Died	Place	Sealed to parents	
Buried	Place		
Spouse			
Married	Place	Sealed to spouse	
2 F **Lydia Belle Gregg**			
Born	Place	Baptized	
Christened	Place	Endowed	
Died	Place	Sealed to parents	
Buried	Place		
Spouse Glen Yoder			
Married	Place	Sealed to spouse	

Prepared by Gladys LaVon (Lowe) Treadway	Address 1104 Kimberly Rd. Unit #403
Phone (563) 355-2095	Bettendorf, IA 52722-4111
E-mail address gltreadway77@gmail.com	
Date prepared 21 Aug 2016	Scott

Family Group Record

Husband

James Green

Born	7 Jul 1877	Place	McDonald Creek/Ind Co., KS
Christened		Place	
Died	7 Oct 1917	Place	Middlewinches, Bahon Co., MO
Buried		Place	Barton Co MO, Pierce Cem
Married		Place	

LDS ordinance date | Temple
Sealed
Endowed
Sealed to parents
Sealed to spouse

Husband's father: Adam on Hungrie Green
Husband's mother: Ruth Ann Cornblize

Wife

Annie Unknown

Born	1868	Place	
Christened		Place	
Died	1920	Place	
Buried		Place	Barton Co MO, Pierce Cem

LDS ordinance date | Temple
Sealed
Endowed
Sealed to parents

Wife's father:
Wife's mother:

Children: List each child in order of birth

LDS ordinance date | Temple

1 F **Hazel Green**

Born		Place	
Christened		Place	
Died		Place	
Married		Place	

Sealed
Endowed
Sealed to parents
Sealed to spouse

2 F **Lydia Belle Green**

Born		Place	
Christened		Place	
Died		Place	
Buried		Place	
Married	Glen Yoder	Place	

Sealed
Endowed
Sealed to parents
Sealed to spouse

Prepared by: Gladys LaVon (Lowe) Treadway
Phone: (563) 355-2085
E-mail address: glowetwy27@gmail.com
Date prepared: 21 Aug 2016

Address: 1104 Kimberly Rd. Unit #410
Bettendorf, IA 52722-4111
Scott

Family Group Record

Husband **James Gregg**

Wife **Annie ?Unknown**

Notes

HUSBAND - James Gregg

Gregg info from the book John Gregg-Rebecca Whittaker Gregg & their Descendants from Floyd H. Hanson 23096 Melrose Ave, East Detroit, MI 48021. (1975)

Harpole Cousins update sent by Michael Harpold 1986 NY listed names and birth dates of children only.

Find A Grave internet site listed James Gregg birth and death dates and places. spouse and pic of their monument.

WIFE - Annie ?Unknown

Gregg info from the book John Gregg-Rebecca Whittaker Gregg & their Descendants from Floyd H. Hanson 23096 Melrose Ave, East Detroit, MI 48021. (1975)

Find A grave internet site listed Anna Gregg birth andf death year and spouse and pic of monument, both of them on same one.

CHILD 1 - Hazel Gregg

Gregg info from the book John Gregg-Rebecca Whittaker Gregg & their Descendants from Floyd H. Hanson 23096 Melrose Ave, East Detroit, MI 48021. (1975)

CHILD 2 - Lydia Belle Gregg

Gregg info from the book John Gregg-Rebecca Whittaker Gregg & their Descendants from Floyd H. Hanson 23096 Melrose Ave, East Detroit, MI 48021. (1975)

Married Glen Yoder.

Not located in Find A Grave

Family Group Record

Husband James Gregg

Wife Annie Unknown

Notes

HUSBAND - James Gregg

Gregg info from the book John Gregg-Rebecca Whitaker Gregg & their Descendants from Floyd H. Hanson 23056 Melrose Ave, East Detroit, MI 48021. (1975)

Harpole Cousins update sent by Michael Harpold 1995 MY listed names and birth dates of children only.

Find A Grave internet site listed James Gregg birth and death dates and places, spouse and pic of their monument.

WIFE - Annie Unknown

Gregg info from the book John Gregg-Rebecca Whitaker Gregg & their Descendants from Floyd H. Hanson 23056 Melrose Ave, East Detroit, MI 48021. (1975)

Find A grave internet site listed Annie Gregg birth and death year and spouse and pic of monument, both of them on same one.

CHILD 1 - Hazel Gregg

Gregg info from the book John Gregg-Rebecca Whitaker Gregg & their Descendants from Floyd H. Hanson 23056 Melrose Ave, East Detroit, MI 48021. (1975)

CHILD 2 - Lydia Belle Gregg

Gregg info from the book John Gregg-Rebecca Whitaker Gregg & their Descendants from Floyd H. Hanson 23056 Melrose Ave, East Detroit, MI 48021. (1975)

Married Glen Yoder.

Not listed in Find A Grave

James Gregg

Birth: Aug. 1, 1877
Kansas, USA
Death: Oct. 7, 1917
Mindenmines
Barton County
Missouri, USA

Note: ssw Anna Gregg

Burial:
Pierce Cemetery
Barton County
Missouri, USA

Created by: Big John
Record added: Dec 04, 2010
Find A Grave Memorial# 62552961

Added by: Big John

Added by: Big John

James Greeg

Birth: Aug. 1, 1877
Kansas, USA
Death: Oct. 7, 1917
Mindenmines
Barton County
Missouri, USA

Note: ssw Anna Greeg

Burial:
Pierce Cemetery
Barton County
Missouri, USA

Created by: Big John
Record added: Dec 04, 2010
Find A Grave Memorial 62552961

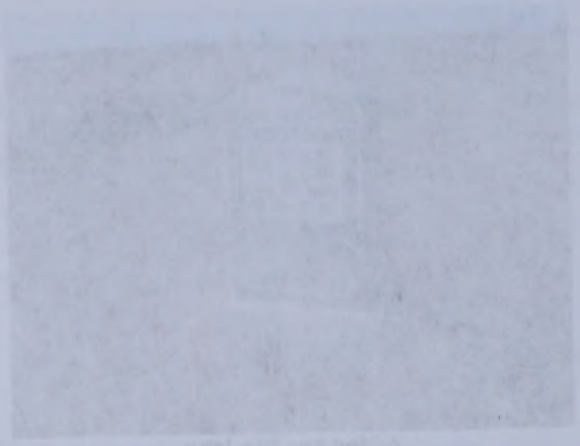

Added by: Big John

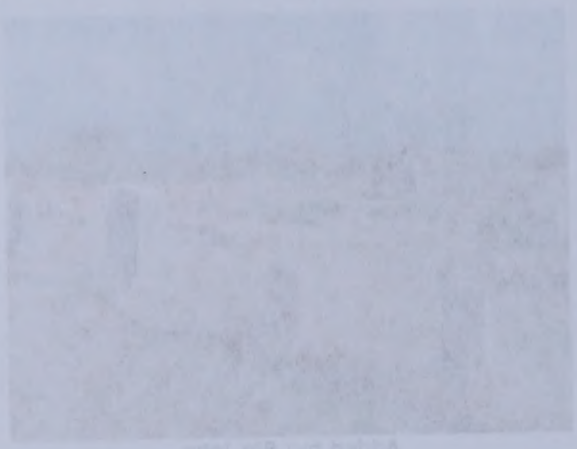

Added by: Big John

Anna Gregg

Birth: 1888
Death: 1970

Note: ssw James Gregg

Burial:
Pierce Cemetery
Barton County
Missouri, USA

Created by: Big John
Record added: Dec 04, 2010
Find A Grave Memorial# 62553086

Added by: Big John

Cemetery Photo
Added by: Big John

Family Group Record

Husband **John May Gregg**

Born 23 Oct 1879	Place McCune, Crawford Co. KS	LDS ordinance dates	Temple
Christened	Place	Baptized	
Died 30 Sep 1961	Place Nashville, Barton Co., MO	Endowed	
Buried 1961	Place Nashville, BC, M, Nashville cem.	Sealed to parents	
Married Abt 1902	Place	Sealed to spouse	
Husband's father Addison Harpole Gregg			
Husband's mother Ruth Ann Cronkhite			

Wife **Effie May Bell**

Born 1884	Place Sherman, Cherokee Co. KS	LDS ordinance dates	Temple
Christened	Place	Baptized	
Died 27 Oct 1936	Place , Barton Co., MO	Endowed	
Buried 1936	Place Nashville, BC, M, Nashville cem.	Sealed to parents	
Wife's father George Bell			
Wife's mother Susan Smith			

Children List each child in order of birth.

1 F **Ruth Susie Gregg**			
Born 14 Jan 1904	Place , Barton Co., MO	Baptized	
Christened	Place	Endowed	
Died 8 Dec 1984	Place Nashville, Barton Co. MO	Sealed to parents	
Buried	Place Nashville, Barton Co. MO, Nashville cem.		
Spouse Thomas S. Woods			
Married 1943	Place Nevada, MO	Sealed to spouse	
2 F **Ollie Pauline Gregg**			
Born 30 Aug 1905	Place , Barton Co., MO	Baptized	
Christened	Place	Endowed	
Died 25 Aug 1989	Place Barton Co MO	Sealed to parents	
Buried	Place Nashville, Barton Co. MO, Nashville cem.		
Spouse Raymond W. Hall			
Married 17 Apr 1929	Place Webb City, MO	Sealed to spouse	
3 F **Georgia Dean Gregg**			
Born 7 Nov 1907	Place , Barton Co., MO	Baptized	
Christened	Place	Endowed	
Died 1933	Place , Barton Co., MO	Sealed to parents	
Buried 1933	Place Nashville, Barton Co., MO, Nashville cem.		
Spouse			
Married	Place	Sealed to spouse	

Prepared by Gladys LaVon (Lowe) Treadway	Address 1104 Kimberly Rd. Unit #403
Phone (563) 355-2095	Bettendorf, IA 52722-4111
E-mail address gltreadway77@gmail.com	
Date prepared 22 Aug 2016	Scott

Family Group Record

Husband **John May Gregg**

Born	23 Oct 1879	Place	McQuire, Crawford Co. KS	Use post-office date	Temple
Christened		Place		Endowed	
Died	30 Sep 1951	Place	Nashville, Barton Co., MO	Confirmed	
Buried	1951	Place	Nashville, BC M, Nashville cem.	Sealed to parents	
Married	Abt 1902	Place		Sealed to spouse	
Husband's father	Addison Hardpole Gregg				
Husband's mother	Ruth Ann Coughlin				

Wife **Effie May Bell**

Born	1884	Place	Sherman, Cherokee Co. KS	Use post-office date	Temple
Christened		Place		Endowed	
Died	27 Oct 1936	Place	, Barton Co., MO	Confirmed	
Buried	1936	Place	Nashville, BC M, Nashville cem.	Sealed to parents	
Wife's father	George Bell				
Wife's mother	Susan Smith				

Children List each child in order of birth. Use birthdate as name. Females

1 M	**Ruth Susie Gregg**			
Born	14 Jan 1904	Place	, Barton Co., MO	Baptized	
Christened		Place		Endowed	
Died	8 Dec 1984	Place	Nashville, Barton Co, MO	Sealed to parents	
Buried		Place	Nashville, Barton Co, MO, Nashville cem.		
Spouse	Thomas S. Wenzel				
Married	1943	Place	Nevada, MO	Sealed to spouse	
2 F	**Ollie Pauline Gregg**			
Born	30 Aug 1905	Place	, Barton Co., MO	Baptized	
Christened		Place		Endowed	
Died	25 Aug 1959	Place	Barton Co MO	Sealed to parents	
Buried		Place	Nashville, Barton Co, MO, Nashville cem.		
Spouse	Raymond W. Hall				
Married	12 Apr 1929	Place	Webb City, MO	Sealed to spouse	
3 F	**Georgia Dean Gregg**			
Born	7 Nov 1907	Place	, Barton Co., MO	Baptized	
Christened		Place		Endowed	
Died	1969	Place	, Barton Co., MO	Sealed to parents	
Buried	1972	Place	Nashville, Barton Co., MO, Nashville cem.		
Spouse					
Married		Place		Sealed to spouse	

Prepared by	Gladys LaVon (Lowe) Treadway	Address	1104 Kimberly Rd. Unit #403
Name	(563) 355-2095		Bettendorf, IA 52722-4111
E-mail address	glhendway72@gmail.com		
Date prepared	22 Aug 2016		Scott

Family Group Record

Husband **John May Gregg**

Wife **Effie May Bell**

Children List each child in order of birth.		LDS ordinance dates	Temple
4 M **John Cecil Gregg**			
Born 28 Jul 1918	Place , Barton Co., MO	Baptized	
Christened	Place	Endowed	
Died 29 Aug 2007	Place Los Angeles Co. CA	Sealed to parents	
Buried	Place Whittier, Los Angeles Co. CA, Rose Hills Memorial Park		
Spouse Beatrice Lavon Davidson			
Married 23 Sep 1939	Place	Sealed to spouse	

Notes

HUSBAND - John May Gregg

Gregg info from the book John Gregg-Rebecca Whittaker Gregg & their Descendants from Floyd H. Hanson 23096 Melrose Ave, East Detroit, MI 48021. (1975)

Harpole Cousins update sent by Michael Harpold 1986 NY listed names and birth dates of children only.

Find A Grave internet site listed John May Gregg birth and death dates and places, spouse, pic of gravestone with both on it, also entrance to cem.

WIFE - Effie May Bell

Gregg info from the book John Gregg-Rebecca Whittaker Gregg & their Descendants from Floyd H. Hanson 23096 Melrose Ave, East Detroit, MI 48021. (1975)

Find A Grave internet site listed Effie may Bell Gregg, birth and death dates and places , spouse, parents, pic of grave marker and entrance to cem.

CHILD 1 - Ruth Susie Gregg

Gregg info from the book John Gregg-Rebecca Whittaker Gregg & their Descendants from Floyd H. Hanson 23096 Melrose Ave, East Detroit, MI 48021. (1975)

Md Thomas S. Woods and living 408 W. Buffalo, Girard, KS 66743 No children.

Find A grave internet site listed Ruth Woods, birth and death dates and pic of both stones covered with cement and pic of entrance also.

CHILD 2 - Ollie Pauline Gregg

Gregg info from the book John Gregg-Rebecca Whittaker Gregg & their Descendants from Floyd H. Hanson 23096 Melrose Ave, East Detroit, MI 48021. (1975)

Md Raymond W. Hall and living 713 East Tenth St. Pittsburg, KS 66762.

Find A Grave internet site listed Pauline O. Hall birth and death dates and pic of grave markers which are covered in cement, pic of entrance also.

CHILD 3 - Georgia Dean Gregg

Gregg info from the book John Gregg-Rebecca Whittaker Gregg & their Descendants from Floyd H. Hanson 23096 Melrose Ave, East Detroit, MI 48021. (1975)

Said was in Nashville cem but didn't locate her, believe not married.

CHILD 4 - John Cecil Gregg

Gregg info from the book John Gregg-Rebecca Whittaker Gregg & their Descendants from Floyd H. Hanson 23096 Melrose Ave, East Detroit, MI 48021. (1975)

Md Beatrice Lavon Davidson and living at 9119 Lost Angeles, Bellflower, CA 90706. (1973). they had 2 children.

Family Group Record

Husband	**John May Gregg**		
Wife	**Effie May Bell**		
Children	List each child in order of birth.	LDS individual ordinances	Family
4 M	**John Cecil Gregg**		
Born	25 Jul 1918	Place Barton Co., MO	Baptized
Christened		Place	Endowed
Died	29 Aug 2002	Place Los Angeles Co, CA	Sealed to parents
Buried		Place Whittier, Los Angeles Co, CA, Rose Hills Memorial Park	
Spouse	Beatrice Lavon Davidson		
Married	27 Sep 1939	Place	Sealed to spouse

Notes

HUSBAND - John May Gregg

Gregg info from the book John Gregg-Rebecca Whitaker Gregg & their Descendants from Floyd H. Hanson 23095 Melrose Ave, East Detroit, MI 48021. (1975)

Harpole Cousins update sent by Michael Harpole 1986,NY listed names and birth dates of children only.

Find A Grave internet site listed John May Gregg birth and death dates and places, spouse, pic of gravestone with bolt on it, also evidence to cem.

WIFE - Effie May Bell

Gregg info from the book John Gregg-Rebecca Whitaker Gregg & their Descendants from Floyd H. Hanson 23095 Melrose Ave, East Detroit, MI 48021. (1975)

Find A Grave internet site listed Effie may Bell Gregg, birth and death dates and places , spouse, parents, pic of grave marker and evidence to cem.

CHILD 1 - Ruth Silas Gregg

Gregg info from the book John Gregg-Rebecca Whitaker Gregg & their Descendants from Floyd H. Hanson 23095 Melrose Ave, East Detroit, MI 48021. (1975)

Md Thomas S. Woods and living 408 W. Buffalo, Olathe, KS 66243 No children.

Find A grave internet site listed Ruth Woods, birth and death dates and pic of both stones covered with cement and pic of enclosure also.

CHILD 2 - Otis Pauline Gregg

Gregg info from the book John Gregg-Rebecca Whitaker Gregg & their Descendants from Floyd H. Hanson 23095 Melrose Ave, East Detroit, MI 48021. (1975)

Md Raymond W. Hall and living 713 East Tenth St. Pittsburg, KS 66762.

Find A Grave internet site listed Pauline O. Hall birth and death dates and pic of grave markers which are covered in cement, pic of enclosure also.

CHILD 3 - Georgia Dean Gregg

Gregg info from the book John Gregg-Rebecca Whitaker Gregg & their Descendants from Floyd H. Hanson 23095 Melrose Ave, East Detroit, MI 48021. (1975)

Said was in Nashville cem but didn't locate her, believe not married.

CHILD 4 - John Cecil Gregg

Gregg info from the book John Gregg-Rebecca Whitaker Gregg & their Descendants from Floyd H. Hanson 23095 Melrose Ave, East Detroit, MI 48021. (1975)

Md Beatrice Lavon Davidson and living at 9139 Los Angeles, Bellflower, CA 90706. (1973). They had 2 children.

Family Group Record

Husband	**John May Gregg**
Wife	**Effie May Bell**

Notes

CHILD 4 - John Cecil Gregg (Continued)

Find A grave listed John Cecil Greeg birth and death dates and pic of grave marker Listed US Army World War II and also Beloved Father and Grandfather. pic of entrance also. He an Beatrice had 2 children but not listed.

Family Group Record

Husband	**John May Greig**
Wife	**Effie May Bell**
Notes	

CHILD 4 - John Cecil Greig (Continued)

Find A grave listed John Cecil Greig birth and death dates and pic of grave marker listed US Army World War II and also Beloved Father and Grandfather, no cit anywhere else. He an Beatrice had 2 children but not listed.

John May Gregg

Birth: Oct. 23, 1875
McCune
Crawford County
Kansas, USA

Death: Sep. 30, 1961
Barton County
Missouri, USA

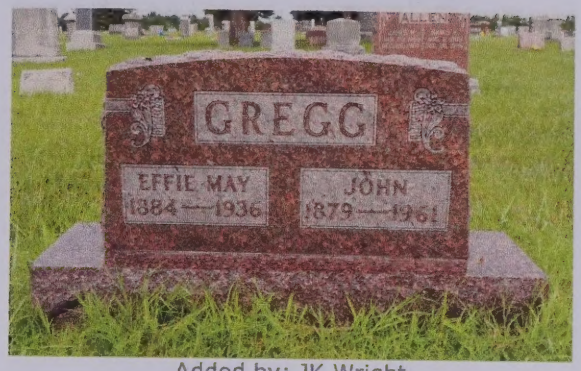

Added by: JK Wright

Family links:
Spouse:
Effie May *Bell* Gregg (1889 - 1936)*

*Calculated relationship

Burial:
Nashville Cemetery
Nashville
Barton County
Missouri, USA

Cemetery Photo
Added by: Rejeana

Created by: VJS
Record added: Dec 29, 2013
Find A Grave Memorial# 122409973

Effie May *Bell* Gregg

Birth: Mar. 18, 1889
Sherman
Cherokee County
Kansas, USA

Death: Oct. 27, 1936
Barton County
Missouri, USA

w/o John
d/o George and Susan(Smith)

Family links:
Spouse:
John May Gregg (1875 - 1961)

Burial:
Nashville Cemetery
Nashville
Barton County
Missouri, USA

Created by: VJS
Record added: Dec 29, 2013
Find A Grave Memorial# 122409681

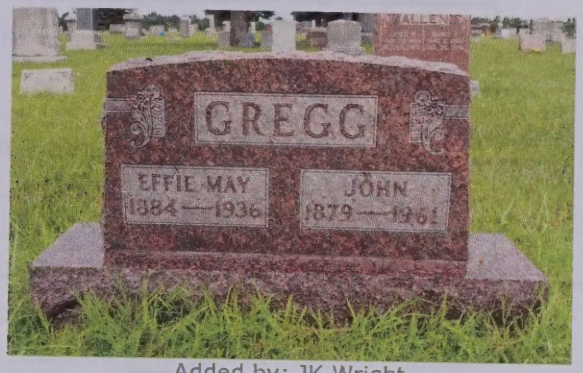

Added by: JK Wright

Cemetery Photo
Added by: Rejeana

Effie May Ball Gregg

Birth: Mar. 16, 1889
Sherman
Cherokee County
Kansas, USA

Death: Oct. 27, 1936
Barton County
Missouri, USA

w/o John
d/o George and Susan(Smith)

Family links:
Spouse:
John May Gregg (1875 - 1961)

Burial:
Nashville Cemetery
Nashville
Barton County
Missouri, USA

Created by: VJS
Record added: Dec 29, 2013
Find A Grave Memorial# 122409661

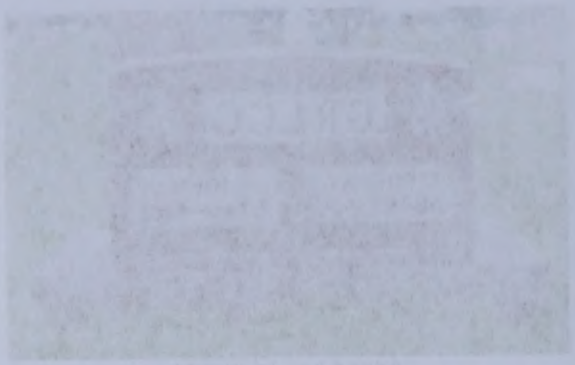

Added by: JS 8/2014

Cemetery Photo
Added by: Bazzette

Family Group Record

Husband **Thomas S. Woods**

Born 25 Sep 1901	Place	LDS ordinance dates	Temple
Christened	Place	Baptized	
Died 28 Jun 1981	Place Barton Co MO	Endowed	
Buried	Place Nashville, BCM, Nashville cem.	Sealed to parents	
Married 1943	Place Nevada, MO	Sealed to spouse	
Husband's father			
Husband's mother			

Wife **Ruth Susie Gregg**

Born 14 Jan 1904	Place , Barton Co., MO	LDS ordinance dates	Temple
Christened	Place	Baptized	
Died 8 Dec 1984	Place Nashville, Barton Co. MO	Endowed	
Buried	Place Nashville, BCM, Nashville cem.	Sealed to parents	
Wife's father John May Gregg			
Wife's mother Effie May Bell			

Prepared by Gladys LaVon (Lowe) Treadway	Address 1104 Kimberly Rd. Unit #403
Phone (563) 355-2095	Bettendorf, IA 52722-4111
E-mail address gltreadway77@gmail.com	
Date prepared 22 Aug 2016	Scott

Family Group Record

Husband **Thomas S. Woods**

Born	25 Sep 1901	Place	LDS ordinance date / Temple
Christened		Place	Endowed
Died	28 Jun 1981	Place Barton Co MO	Sealed to parents
Buried		Place Nashville, BCM, Nashville cem.	Sealed to spouse
Married	1943	Place Nevada, MO	
Husband's father			
Husband's mother			

Wife **Ruth Susie Green**

Born	14 Jan 1904	Place , Barton Co., MO	LDS ordinance date / Temple
Christened		Place	Endowed
Died	8 Dec 1994	Place Nashville, Barton Co, MO	Sealed to parents
Buried		Place Nashville, BCM, Nashville cem.	
Wife's father	John May Green		
Wife's mother	Effie May Bell		

Prepared by	Gladys Lavon (Lowe) Treadway	Address	1104 Kimberly Rd, Unit #402
Phone	(563) 324-2095		Bettendorf, IA 52722-1111
Email address	gltreadway72@gmail.com		
Date prepared	22 Aug 2016		Scott

Family Group Record

Husband **Thomas S. Woods**

Wife **Ruth Susie Gregg**

Notes

HUSBAND - Thomas S. Woods

Find A Grave internet site listed birth and death dates, pic of grave markers, covered with cement and entrance to cem.

WIFE - Ruth Susie Gregg

Gregg info from the book John Gregg-Rebecca Whittaker Gregg & their Descendants from Floyd H. Hanson 23096 Melrose Ave, East Detroit, MI 48021. (1975)

Md Thomas S. Woods and living 408 W. Buffalo, Girard, KS 66743 No children.

Find A grave internet site listed Ruth Woods, birth and death dates and pic of both stones covered with cement and pic of entrance also.

Family Group Record

Husband **Thomas S. Woods**

Wife **Ruth Susie Gregg**

Notes

HUSBAND — Thomas S. Woods

Find A Grave internet site listed birth and death dates, pic of grave marker, covered with cement and entrance to cem.

WIFE — Ruth Susie Gregg

Gregg info from the book, John Gregg-Rebecca Whitaker Gregg & their Descendants from Floyd H. Hanson 23006 Melrose Ave, East Detroit, MI 48021. (1975)

Md Thomas S. Woods and living 400 W. Buffalo, Grant, KS 66743 — No children.

Find A grave internet site listed Ruth Woods, birth and death dates and pic of both stones covered with cement and pic of entrance also.

Ruth Woods

Birth: Jan. 14, 1904
Death: Dec. 8, 1984

Burial:
Nashville Cemetery
Nashville
Barton County
Missouri, USA

Created by: JK Wright
Record added: Sep 24, 2014
Find A Grave Memorial# 136359833

Added by: JK Wright

Added by: JK Wright

Cemetery Photo
Added by: Rejeana

Ruth Woods

Birth: Jan. 14, 1904
Death: Dec. 8, 1984

Burial:
Nashville Cemetery
Nashville
Barton County
Missouri, USA

Created by: JK Wright
Record added: Sep 24, 2014
Find A Grave Memorial# 123639837

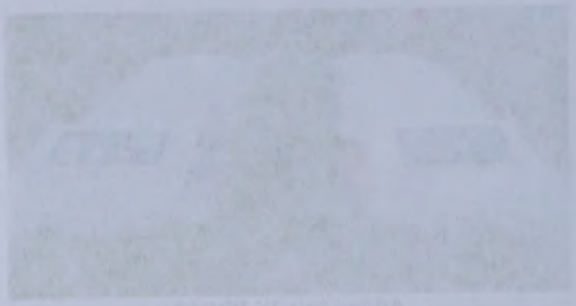

Added by: JK Wright

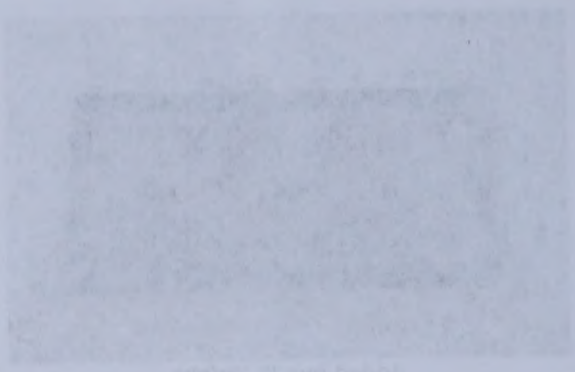

Added by: JK Wright

Cemetery Photo
Added by: Barbara

www.findagrave.com/cgi-bin/fg.cgi?gscn=kw&GSfn=Ruth&GSmn=&GSln=Woods&GSdy=1984&GSdb=1&GSob=n&GSop=1&GSpt=1&GSt=1&GSsr=1&GSbyrel=all&GSdyrel=all&GSdeathrel=all&GSscoy=0&GSpv

Thomas S Woods

Birth: Sep. 25, 1901
Death: Jun. 28, 1981

Burial:
Nashville Cemetery
Nashville
Barton County
Missouri, USA

Created by: JK Wright
Record added: Sep 24, 2014
Find A Grave Memorial# 136360445

Added by: JK Wright

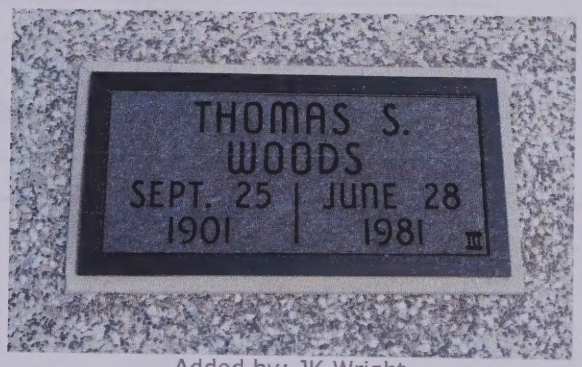

Added by: JK Wright

Cemetery Photo
Added by: Rejeana

Thomas S Woods

Birth: Sep. 25, 1901
Death: Jun. 28, 1981

Burial:
Nashville Cemetery
Nashville
Barton County
Missouri, USA

Created by: JK Wright
Record added: Sep 24, 2014
Find A Grave Memorial# 136350445

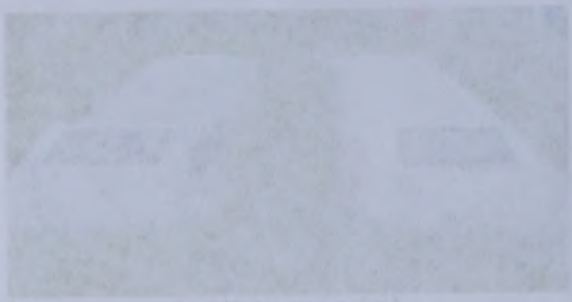

Added by: JK Wright

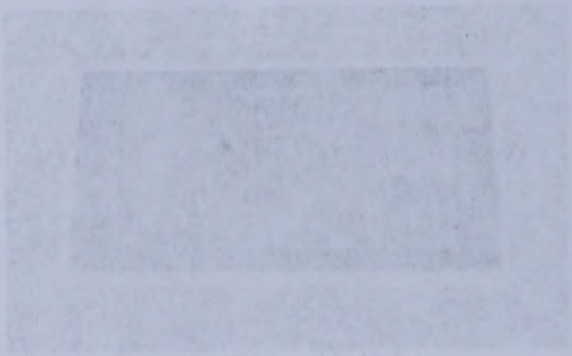

Added by: JK Wright

Cemetery Photo
Added by: Rebecca

Family Group Record

Husband **Raymond W. Hall**

Born 1901	Place	LDS ordinance dates	Temple
Christened	Place	Baptized	
Died 1973	Place	Endowed	
Buried	Place Nashville, BCM, Nashville cem.	Sealed to parents	
Married 17 Apr 1929	Place Webb City, MO	Sealed to spouse	
Husband's father			
Husband's mother			

Wife **Ollie Pauline Gregg**

Born 30 Aug 1905	Place , Barton Co., MO	LDS ordinance dates	Temple
Christened	Place	Baptized	
Died 25 Aug 1989	Place Barton Co MO	Endowed	
Buried	Place Nashville, BCM, Nashville cem.	Sealed to parents	
Wife's father John May Gregg			
Wife's mother Effie May Bell			

Prepared by Gladys LaVon (Lowe) Treadway	Address 1104 Kimberly Rd. Unit #403
Phone (563) 355-2095	Bettendorf, IA 52722-4111
E-mail address gltreadway77@gmail.com	
Date prepared 22 Aug 2016	Scott

Family Group Record

Page 1 of 2

Husband **Raymond W. Hall**

Born	1901	Place	LDS ordinance date	Temple
Christened		Place	Baptized	
Died	1973	Place	Endowed	
Buried		Place	Sealed to parents	
Married	17 Apr 1929	Place Webb City, MO	Sealed to spouse	
Husband's father				
Husband's mother				

Wife **Ollie Pauline Gregg**

Born	30 Aug 1905	Place Barton Co., MO	LDS ordinance date	Temple
Christened		Place	Baptized	
Died	25 Aug 1989	Place Barton Co MO	Endowed	
Buried		Place Nashville, RCM, Nashville cem	Sealed to parents	
Wife's father	John May Gregg			
Wife's mother	Effie May Bell			

Prepared by

Gladys Lavon (Lowe) Treadway	Address 1109 Kimberly Rd, Unit #402
Phone (573) 323-2095	Bettendorf, IA 52722-1111
E-mail address oldtreadway72@gmail.com	
Date prepared 22 Aug 2014	State Scott

Family Group Record

Husband **Raymond W. Hall**

Wife **Ollie Pauline Gregg**

Notes

HUSBAND - Raymond W. Hall

Find A Grave listed birth and death year of Raymond buried next to Pauline and both covered in cement.

Married Webb City, MO 1929

Had 2 children.

WIFE - Ollie Pauline Gregg

Gregg info from the book John Gregg-Rebecca Whittaker Gregg & their Descendants
from Floyd H. Hanson 23096 Melrose Ave, East Detroit, MI 48021. (1975)

Md Raymond W. Hall and living 713 East Tenth St. Pittsburg, KS 66762.

Find A Grave internet site listed Pauline O. Hall birth and death dates and pic of grave markers which are covered in cement, pic of entrance also.

Family Group Record

Husband	Raymond W. Hall
Wife	Ollie Pauline Greep

Notes

HUSBAND - Raymond W. Hall

Find A Grave listed birth and death year of Raymond. Buried next to Pauline and both covered in cement.

Named Webb City, MO 1929

Had 2 children.

WIFE - Ollie Pauline Greep

Greep info from the book: John Greep-Rebecca Whittaker Greep & their Descendants
from Floyd H. Hanson 23095 Malvern Ave, East Detroit, MI 48021. (1975)

Md Raymond W. Hall and living 713 East Tenth St. Pittsburg, KS 66762.

Find A Grave internet site listed Pauline O. Hall birth and death dates and pic of grave markers which are covered in cement, pic of entrance also.

Pauline O Hall

Birth: Aug. 30, 1905
Death: Aug. 25, 1989

Burial:
Nashville Cemetery
Nashville
Barton County
Missouri, USA

Created by: JK Wright
Record added: Sep 26, 2014
Find A Grave Memorial# 136452775

Added by: JK Wright

Added by: JK Wright

Cemetery Photo
Added by: Rejeana

Pauline O Hall

Birth: Aug. 30, 1905
Death: Aug. 25, 1989

Burial:
Nashville Cemetery
Nashville
Barton County
Missouri, USA

Created by: JK Wright
Record added: Sep 26, 2014
Find A Grave Memorial 136452775

Added by: JK Wright

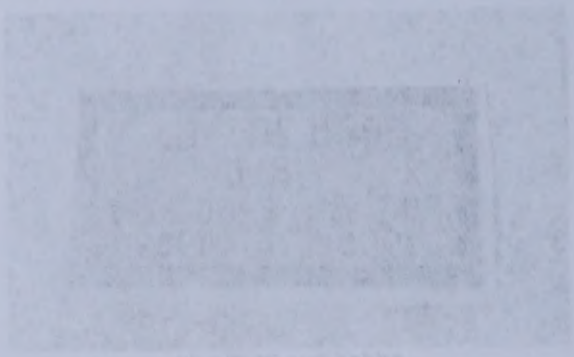

Added by: JK Wright

Cemetery Photo
Added by: Reisaac

Raymond W Hall

Birth: 1901
Death: 1973

Burial:
Nashville Cemetery
Nashville
Barton County
Missouri, USA

Created by: JK Wright
Record added: Sep 26, 2014
Find A Grave Memorial# 136452830

Added by: JK Wright

Added by: JK Wright

Cemetery Photo
Added by: Rejeana

Family Group Record

Husband **John Cecil Gregg**

Born 28 Jul 1918	Place , Barton Co., MO	LDS ordinance dates	Temple
Christened	Place	Baptized	
Died 29 Aug 2007	Place Los Angeles Co. CA	Endowed	
Buried	Place W, L, Rose Hills Memorial Park	Sealed to parents	
Married 23 Sep 1939	Place	Sealed to spouse	
Husband's father John May Gregg			
Husband's mother Effie May Bell			

Wife **Beatrice Lavon Davidson**

Born 15 Jul 1921	Place Crawford Co. KS	LDS ordinance dates	Temple
Christened	Place	Baptized	
Died 19 May 1991	Place Los Angeles Co. CA	Endowed	
Buried	Place W, L, Rose Hills Memorial Park	Sealed to parents	
Wife's father			
Wife's mother			

Prepared by Gladys LaVon (Lowe) Treadway	Address 1104 Kimberly Rd. Unit #403
Phone (563) 355-2095	Bettendorf, IA 52722-4111
E-mail address gltreadway77@gmail.com	
Date prepared 22 Aug 2016	Scott

Family Group Record

Husband **John Cecil Greeg**

Born	28 Jul 1918	Place	, Barton Co., MO
Christened		Place	
Died	29 Aug 2002	Place	Los Angeles Co., CA
Buried		Place	W. L. Rose Hills Memorial Park
Married	23 Sep 1939	Place	
Husband's father	John May Greeg		
Husband's mother	Effie May Bell		

Occupation		Religion	
Education		Residence	
Emigration		Emigration	
Naturalization		Naturalization	
Military service		Military service	
Probate		Probate	
Will		Will	

Wife **Beatrice Lavon Davidson**

Born	15 Jul 1921	Place	Crawford Co., KS
Christened		Place	
Died	15 May 1991	Place	Los Angeles Co., CA
Buried		Place	W. L. Rose Hills Memorial Park
Wife's father			
Wife's mother			

Occupation		Religion	
Education		Residence	
Emigration		Emigration	
Naturalization		Naturalization	
Military service		Military service	
Probate		Probate	
Will		Will	

Prepared by	Gladys LaVon (Lavon) Treadway	Address	1104 Kimberly Rd. Unit #423
Phone	(563) 355-2065		Bettendorf, IA 52722-4111
E-mail address	oldcrowway72@mchsi.com		
Date prepared	22 Aug 2010		Scott

Family Group Record

Husband **John Cecil Gregg**

Wife **Beatrice Lavon Davidson**

Notes

HUSBAND - John Cecil Gregg

Gregg info from the book John Gregg-Rebecca Whittaker Gregg & their Descendants from Floyd H. Hanson 23096 Melrose Ave, East Detroit, MI 48021. (1975)

Md Beatrice Lavon Davidson and living at 9119 Lost Angeles, Bellflower, CA 90706. (1973). they had 2 children.

Find A grave listed John Cecil Greeg birth and death dates and pic of grave marker Listed US Army World War II and also Beloved Father and Grandfather. pic of entrance also. He an Beatrice had 2 children but not listed.

WIFE - Beatrice Lavon Davidson

Find A grave listed birth, death dates and places, parents and siblings and pic of grave marker with year only and Beloved Wife and Mother. Parents John Dewey Davidson an Sarah Ellen Devore. Siblings Lawrence Raymond and Clifford Lee Davidson

Family Group Record

Page 1 of 1

Husband John Cecil Gregg

Wife Beatrice Lavon Davidson

Notes

HUSBAND - John Cecil Gregg

Gregg info from the book John Gregg-Rebecca Whitaker Gregg & their Descendants from Floyd H. Harrison 23095 Melrose Ave, East Detroit, MI 48021. (1975)

Md Beatrice Lavon Davidson and living at 9119 Lost Angeles, Baldhower, CA 90706. (1975). They had 2 children.

Find A grave listed John Cecil Gregg birth and death dates and pic of grave marker Listed US Army World War II and also Believed Father and Grandfather. pic of ancestors also. He an Beatrice had 2 children but not listed.

WIFE - Beatrice Lavon Davidson

Find A grave listed birth, death dates and places, parents and siblings and pic of grave marker with year only and Believed Wife and Mother. Parents John Dewey Davidson an Sarah Ellen Devore. Siblings Lawrence Raymond and Clifford Lee Davidson

John Cecil Gregg

Birth: Jul. 27, 1918
Death: Aug. 29, 2007

Note: US ARMY WORLD WAR II

Burial:
Rose Hills Memorial Park
Whittier
Los Angeles County
California, USA

Created by: Stuart Strout Woodside S...
Record added: Jan 26, 2013
Find A Grave Memorial# 104202202

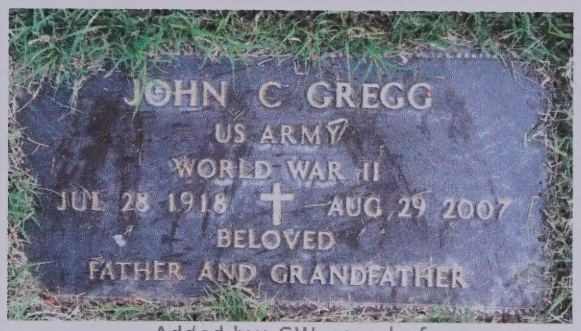

Added by: SWessendorf

Cemetery Photo
Added by: Mike Valeanu

- Stuart Strout Woodside Skolfield
Added: Mar. 27, 2013

John Cecil Gregg

Birth: Jul. 27, 1918
Death: Aug. 25, 2007

Note: US ARMY WORLD WAR II

Burial:
Rose Hills Memorial Park
Whittier
Los Angeles County
California, USA

Created by: Stuart Strout Woodside S...
Record added: Jan 26, 2012
Find A Grave Memorial# 104202202

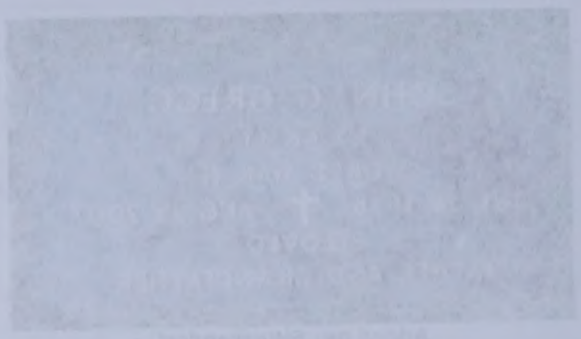

Added by: Bulldogdad

Cemetery Photo
Added by: Mike Walsh

- Stuart Strout Woodside
Sholfield
Added: Mar. 27, 2012

Beatrice Lavon *Davidson* Gregg

Birth: Jul. 15, 1921
Crawford County
Kansas, USA

Death: May 19, 1991
Los Angeles County
California, USA

Added by: SWessendorf

- TiogaRose
Added: Oct. 14, 2011

Family links:
Parents:
John Dewey Davidson (1896 - 1962)
Sarah Ellen *Devore* Davidson (1896 - 1971)

Siblings:
Lawrence Raymond Davidson (1919 - 2005)*
Beatrice Lavon *Davidson* Gregg (1921 - 1991)
Clifford Lee Davidson (1924 - 2000)*

*Calculated relationship

Burial:
Rose Hills Memorial Park
Whittier
Los Angeles County
California, USA

Maintained by: jenpa
Originally Created by: TiogaRose
Record added: Oct 14, 2011
Find A Grave Memorial# 78441190

Beatrice Lavon Davidson Gregg

Added by: Silvestrodon

Birth: Jul. 15, 1921
Crawford County
Kansas, USA

Death: May 19, 1991
Los Angeles County
California, USA

Family links:
Parents:
John Dewey Davidson (1896 - 1962)
Sarah Ellen Devore Davidson (1899 - 1971)

Siblings:
Lawrence Raymond Davidson (1919 - 2005)*
Beatrice Lavon Davidson Gregg (1921 - 1991)
Clifford Lee Davidson (1924 - 2000)*

*Calculated relationship

Burial:
Rose Hills Memorial Park
Whittier
Los Angeles County
California, USA

Maintained by: Jenna
Originally Created by: TioparRose
Record added: Oct. 14, 2011
Find A Grave Memorial# 78441190

- TioparRose
Added: Oct. 14, 2011

Family Group Record

Husband **Lincoln "Link" Gregg**

Born 26 Jun 1881	Place Montevalla, MO	LDS ordinance dates	Temple
Christened	Place	Baptized	
Died 17 Jul 1966	Place Joplin, MO	Endowed	
Buried 1966	Place Nashville, BC, M, Nashville cem.	Sealed to parents	
Married 26 Jun 1915	Place Girard, KS	Sealed to spouse	
Husband's father Addison Harpole Gregg			
Husband's mother Ruth Ann Cronkhite			

Wife **Jessie Ellen Perkins**

Born 4 Mar 1892	Place Mindenmines, Barton Co., MO	LDS ordinance dates	Temple
Christened	Place	Baptized	
Died 1896	Place Barton Co MO	Endowed	
Buried	Place Nashville, BCM, Nashville cem.	Sealed to parents	
Wife's father			
Wife's mother			

Children List each child in order of birth.

1 M **John Addison Gregg**			
Born 23 Aug 1917	Place Mindenmines, Barton Co., MO	Baptized	
Christened	Place	Endowed	
Died	Place	Sealed to parents	
Buried	Place		
Spouse Fern Emerson			
Married May 1942	Place Pittsburg, Crawford Co. KS	Sealed to spouse	
2 F **Edith Mae Gregg**			
Born 27 Apr 1919	Place Opolis, KS	Baptized	
Christened	Place	Endowed	
Died	Place	Sealed to parents	
Buried	Place		
Spouse Lawrence Clifford Pugh			
Married 22 Apr 1942	Place Webb City, MO	Sealed to spouse	
3 M **William Kenneth Gregg**			
Born 19 Oct 1921	Place Mindenmines, Barton Co., MO	Baptized	
Christened	Place	Endowed	
Died	Place	Sealed to parents	
Buried	Place		
Spouse			
Married	Place	Sealed to spouse	

Prepared by Gladys LaVon (Lowe) Treadway	Address 1104 Kimberly Rd. Unit #403
Phone (563) 355-2095	Bettendorf, IA 52722-4111
E-mail address gltreadway77@gmail.com	
Date prepared 22 Aug 2016	Scott

Family Group Record

Husband Lincoln "Link" Gregg

Born	26 Jun 1881	Place Montevallo, MO	LDS ordinance date / Temple
Christened		Place	Sealed
Died	17 Jun 1956	Place Joplin, MO	Endowed
Buried	1956	Place Nashville, BC, M, Nashville cem	Sealed to parents
Married	26 Jun 1915	Place Girard, KS	Sealed to spouse
Husband's father	Addison Hendricks Gregg		
Husband's mother	Ruth Ann Compkitte		

Wife Jessie Ellen Perkins

Born	4 Mar 1892	Place Mineral Mines, Barton Co., MO	LDS ordinance date / Temple
Christened		Place	Sealed
Died	1956	Place Barton Co MO	Endowed
Buried		Place Nashville, BCM, Nashville cem	Sealed to parents
Wife's father			
Wife's mother			

Children List each child in order of birth.

1	M	John Addison Gregg		
		Born 23 Aug 1912	Place Mineral Mines, Barton Co., MO	Baptized
		Christened	Place	Endowed
		Died	Place	Sealed to parents
		Buried	Place	
		Spouse	Pem Emerson	
		Married May 1942	Place Pittsburg, Crawford Co, KS	Sealed to spouse
2	F	Edith Mae Gregg		
		Born 27 Apr 1919	Place Oswego, KS	Baptized
		Christened	Place	Endowed
		Died	Place	Sealed to parents
		Buried	Place	
		Spouse	Lawrence Clifford Rush	
		Married 22 Apr 1942	Place Wagon City, MO	Sealed to spouse
3	M	William Kenneth Gregg		
		Born 15 Oct 1921	Place Mineral Mines, Barton Co., MO	Baptized
		Christened	Place	Endowed
		Died	Place	Sealed to parents
		Buried	Place	
		Spouse		
		Married	Place	Sealed to spouse

Prepared by	Gladys LaVon (Crane) Treadway	Address	1104 Kimberly Rd, Unit #403
Phone	(563) 355-2055		Bettendorf, IA 52722-4111
E-mail address	gltreadway72@gmail.com		
Date prepared	22 Aug 2016		Scott

Family Group Record

Husband	**Lincoln "Link" Gregg**
Wife	**Jessie Ellen Perkins**

Children List each child in order of birth.			LDS ordinance dates	Temple
4 M	**Merle Eugene Gregg**			
Born 24 Dec 1923	Place Mindenmines, Barton Co., MO		Baptized	
Christened	Place		Endowed	
Died	Place		Sealed to parents	
Buried	Place			
Spouse Georgia Finley				
Married	Place		Sealed to spouse	
5 M	**Robert Lincoln Gregg**			
Born 9 May 1927	Place Mindenmines, Barton Co., MO		Baptized	
Christened	Place		Endowed	
Died 9 Sep 2013	Place Pittsburg, Crawford Co. KS		Sealed to parents	
Buried	Place Nashville, Barton Co. MO, Nashville cem.			
Spouse Thelma Maxine Little				
Married 5 Mar 1949	Place Pontiac, Oakland Co. MI.		Sealed to spouse	

Notes

HUSBAND - Lincoln "Link" Gregg

Gregg info from the book John Gregg-Rebecca Whittaker Gregg & their Descendants from Floyd H. Hanson 23096 Melrose Ave, East Detroit, MI 48021. (1975)

Harpole Cousins update sent by Michael Harpold 1986 NY listed names and birth dates of children only.

Link served in the army and was a farmer.

Name of Montevalla maybe be Stockton now or then?

Find A Grave internet site listed Lincoln Gregg birth year and pic of grave marker with wife Jessie, listed 1 son Robert Lincoln Gregg 1927-2013 with a pic of him and his grave marker and long obit.

WIFE - Jessie Ellen Perkins

Gregg info from the book John Gregg-Rebecca Whittaker Gregg & their Descendants from Floyd H. Hanson 23096 Melrose Ave, East Detroit, MI 48021. (1975)

Find A Grave internet site listed Jessie E. birth and death year and ppic of their grave marker and one son Robert Lincoln as they had 5 children.

CHILD 1 - John Addison Gregg

Gregg info from the book John Gregg-Rebecca Whittaker Gregg & their Descendants from Floyd H. Hanson 23096 Melrose Ave, East Detroit, MI 48021. (1975)

Md Fern Emerson and living 6214 W. Thomaas Roaad, Phoenix, AZ 95033. He was school custodian and in WWII four years.

2 children

CHILD 2 - Edith Mae Gregg

Gregg info from the book John Gregg-Rebecca Whittaker Gregg & their Descendants from Floyd H. Hanson 23096 Melrose Ave, East Detroit, MI 48021. (1975)

Md Lawrence Clifford Pugh and living Oranogo, MO 64855 Rt 1. She was Teacher of the year 1974. Also Sunday School teacher. Has B.S. degree and completed 30 years teaching in 1976.

Family Group Record

Husband	Lincoln "Link" Gregg			
Wife	Jessie Ellen Perkins			
Children	List each child in order of birth.		LDS ordinance dates	Temple
4 M	Merle Eugene Gregg			
Born	24 Dec 1923	Place Mindenmines, Barton Co., MO	Married	
Christened		Place	Endowed	
Died		Place	Sealed to parents	
Buried		Place		
Spouse	Georgia Finley			
Married		Place	Sealed to spouse	
5 M	Robert Lincoln Gregg			
Born	9 May 1927	Place Mindenmines, Barton Co., MO	Baptized	
Christened		Place	Endowed	
Died	9 Sep 2013	Place Pittsburg, Crawford Co., KS	Sealed to parents	
Buried		Place Nashville, Barton Co., MO, Nashville cem.		
Spouse	Thelma Marie Lipe			
Married	5 Mar 1949	Place Pontiac, Oakland Co., MI	Sealed to spouse	

Notes

HUSBAND - Lincoln "Link" Gregg
Gregg info from the book John Gregg-Rebecca Whitaker Gregg & their Descendants from Floyd H. Hanson 23095 Melrose Ave, East Detroit, MI 48021. (1975)

Hancock Cousins update sent by Mildred Harold 1986 MY listed names and birth dates of children only.

Link served in the army and was a farmer.

Name of Montevallo maybe be Stockton now or Lisey?

Find A Grave internet site listed Lincoln Gregg birth year and plc of grave marker with wife Jessie, listed 1 son Robert Lincoln Gregg 1927-2013 with a pic of him and the grave marker and long obit.

WIFE - Jessie Ellen Perkins
Gregg info from the book John Gregg-Rebecca Whitaker Gregg & their Descendants from Floyd H. Hanson 23095 Melrose Ave, East Detroit, MI 48021. (1975)

Find A Grave internet site listed Jessie E. birth and death year and plc of their grave marker and one son Robert Lincoln as they had 5 children.

CHILD 1 - John Addison Gregg
Gregg info from the book John Gregg-Rebecca Whitaker Gregg & their Descendants from Floyd H. Hanson 23095 Melrose Ave, East Detroit, MI 48021. (1975)

Md Fern Emerson and living 6214 W. Thomas Road, Phoenix, AZ 85033. He was school custodian and in WWII four years.

2 children

CHILD 2 - Edith Mae Gregg
Gregg info from the book John Gregg-Rebecca Whitaker Gregg & their Descendants from Floyd H. Hanson 23095 Melrose Ave, East Detroit, MI 48021. (1975)

Md Lawrence Clifford Rush and living Orangeo, MO 64835 Rt 1. She was Teacher of the year 1974. Also Sunday school teacher. Has B.S. degree and completed 30 years teaching in 1976.

Family Group Record

Husband **Lincoln "Link" Gregg**

Wife **Jessie Ellen Perkins**

Notes

CHILD 3 - William Kenneth Gregg

Gregg info from the book John Gregg-Rebecca Whittaker Gregg & their Descendants from Floyd H. Hanson 23096 Melrose Ave, East Detroit, MI 48021. (1975)

Not married and with Pontiac Motors and living at 82 East Rutgers, Pontiac, MI 48055 (1973)

CHILD 4 - Merle Eugene Gregg

Gregg info from the book John Gregg-Rebecca Whittaker Gregg & their Descendants from Floyd H. Hanson 23096 Melrose Ave, East Detroit, MI 48021. (1975)

Md 1- Georgia Finley and md 2nd Unknown. Living at 1950 Trenton, Denver, CO (1973).

CHILD 5 - Robert Lincoln Gregg

Gregg info from the book John Gregg-Rebecca Whittaker Gregg & their Descendants from Floyd H. Hanson 23096 Melrose Ave, East Detroit, MI 48021. (1975)

Md Thelma Willard Little and living 3726 Junior Canal, Walled Lake, MI 48088 (1973). He is structural steel worker, Also a Mason and was in WWII.

Find A Grave internet site listed birth and death dates and places, pic of grave marker, one with MOMM3 US Navy WWII and other with wife. Pic of him in his navy uniform.
Long obit included.
Died at Via Christi Hospital in Pittsburg, KS following an illness. After service he worked as a structural steel foreman for J.A. Fredman Co., retiring in 1977. Survived by his wife of 64 years Thelma Gregg, Oronogo, MO, 2 sons and one daughter , one sister, 8 grandchildrenand 4 great grandchildren. Preceded in death by 3 brothers Addison, William, Merle and one sister Esther Gregg.

Family Group Record

Husband	**Lincoln "Link" Gregg**
Wife	**Jessie Ellen Perkins**

Notes

CHILD 3 - William Hanson Gregg

Gregg info from the book John Gregg-Rebecca Whitaker Gregg & their Descendants from Floyd H. Hanson 23056 Melrose Ave, East Detroit, MI 48021. (1975)

Not married and with Pontiac Motors and living at 62 East Rutgers, Pontiac, MI 48055 (1973)

CHILD 4 - Marie Eugene Gregg

Gregg info from the book John Gregg-Rebecca Whitaker Gregg & their Descendants from Floyd H. Hanson 23056 Melrose Ave, East Detroit, MI 48021. (1975)

Md 1- Georgia Finley and md 2nd Unknown. Living at 1950 Trenton, Denver, CO (1973).

CHILD 5 - Robert Lincoln Gregg

Gregg info from the book John Gregg-Rebecca Whitaker Gregg & their Descendants from Floyd H. Hanson 23056 Melrose Ave, East Detroit, MI 48021. (1975)

Md Thelma Willard Little and living 3726 Junior Canal, Walled Lake, MI 48088 (1973). He is industrial steel worker. Also in Mexico and was in WWII.

Find A Grave: internet site listed him and down dates and places, pic of young marine, one with MOMMG US Navy WWII and other with wife. Pic of him in his navy uniform.
Long obituary included.
Died at Vis Crisis Hospital in Pittsburg, KS following an illness. After service he worked as a industrial steel foreman for J.A. Friedman Co., retiring in 1977. Survived by his wife of 64 years Thelma Gregg, Denver, MO, 2 sons and one daughter, one sister, 6 grandchildren and 1 great grandchildren. Preceded in death by 3 brothers Addison, William, Hiram and one sister Esther Gregg.

Lincoln Gregg

Birth: 1880
Death: 1966

Family links:
Children:
Robert Lincoln Gregg (1927 - 2013)*

*Calculated relationship

Burial:
Nashville Cemetery
Nashville
Barton County
Missouri, USA

Created by: Kathy Margrave
Record added: Jul 10, 2009
Find A Grave Memorial# 39303414

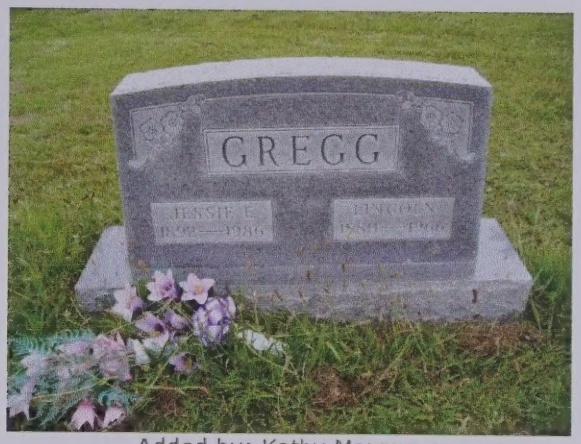

Added by: Kathy Margrave

Added by: Kathy Margrave

Cemetery Photo
Added by: Rejeana

***A special flower for Lincoln.
- Donna Lyle Alumbaugh

Lincoln Gregg

Birth: 1880
Death: 1965

Family links:
Children:
Robert Lincoln Gregg (1527 - 2013)*

*Calculated relationship

Burial:
Nashville Cemetery
Nashville
Barton County
Missouri, USA

Created by: Kathy Margrave
Record added: Jul 10, 2009
Find A Grave Memorial# 39303414

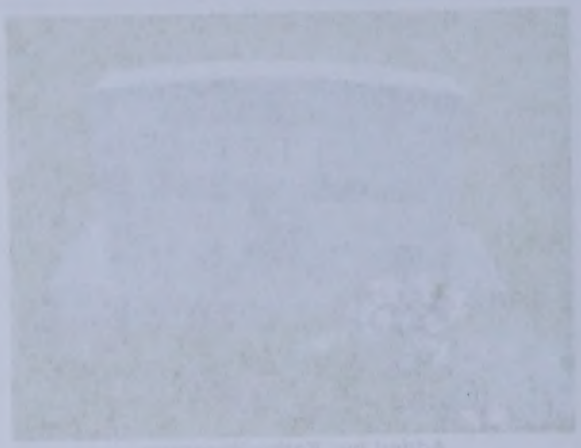

Added by: Kathy Margrave

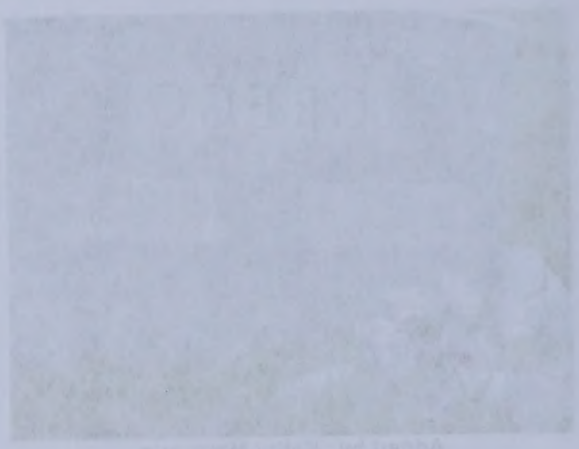

Added by: Kathy Margrave

Cemetery Photo
Added by: Bel2zoe

***A special flower for Lincoln.
- Donna Lyle Alzumbaugh

www.findagrave.com/cgi-bin/fg.cgi?page=gr&GSln=Gregg&GSfn=Lincoln&GSbyrel=all&GSdeathrel=all&GSdy=1965&GSdyrel=all&GSob=n&GRid=39303414&ccc=1&pv=1&pl=1&ps=50&pc=1&gsln=Gregg&gsfn=Lincoln&gsdy=1965&gsdyrel=all&gsob=n&gsdeathrel=all&gsbyrel=all&gsby=1880&gsdeathplace=Nashville,+Barton+County,+Missouri,+USA

Jessie E. Gregg

Birth: 1892
Death: 1986

Family links:
Children:
Robert Lincoln Gregg (1927 - 2013)*

*Calculated relationship

Burial:
Nashville Cemetery
Nashville
Barton County
Missouri, USA

Created by: Kathy Margrave
Record added: Jul 10, 2009
Find A Grave Memorial# 39303396

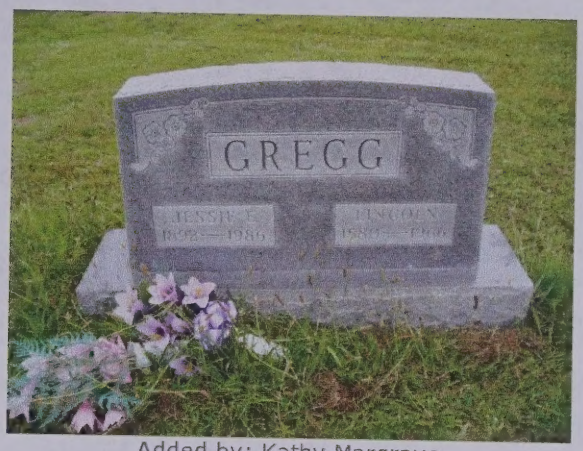

Added by: Kathy Margrave

Added by: Kathy Margrave

Cemetery Photo
Added by: Rejeana

***A special flower for Jessie.
- Donna Lyle Alumbaugh

Jessie E. Gregg

Birth: 1892
Death: 1986

Family links:
Children:
Robert Lincoln Gregg (1927 - 2013)*

*Calculated relationship

Burial:
Nashville Cemetery
Nashville
Barton County
Missouri, USA

Created by: Kathy Marquart
Record added: Jul 10, 2009
Find A Grave Memorial# 39303398

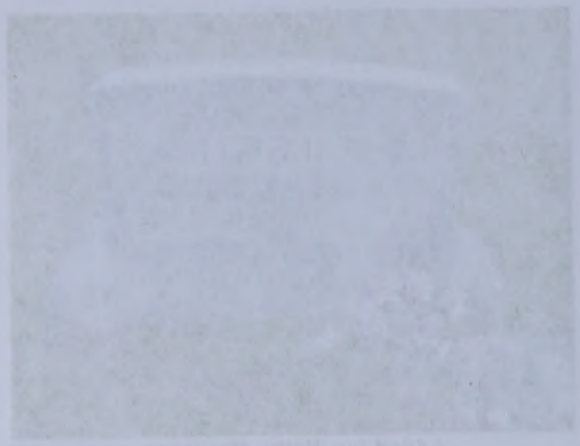

Added by: Kathy Marquart

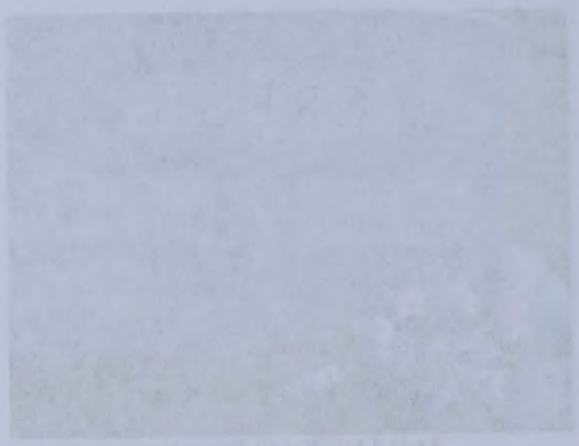

Added by: Kathy Marquart

Cemetery Photo
Added by: Barbara

"A special flower for Jessie."
- Donna Lyle Alumbaugh

Family Group Record

Husband **John Addison Gregg**

Born 23 Aug 1917	Place Mindenmines, Barton Co., MO	LDS ordinance dates	Temple
Christened	Place	Baptized	
Died	Place	Endowed	
Buried	Place	Sealed to parents	
Married May 1942	Place Pittsburg, Crawford Co. KS	Sealed to spouse	
Husband's father Lincoln "Link" Gregg			
Husband's mother Jessie Ellen Perkins			

Wife **Fern Emerson**

Born 1920	Place	LDS ordinance dates	Temple
Christened	Place	Baptized	
Died Aft 1975	Place	Endowed	
Buried	Place	Sealed to parents	
Wife's father			
Wife's mother			

Prepared by	Gladys LaVon (Lowe) Treadway	Address	1104 Kimberly Rd. Unit #403
Phone	(563) 355-2095		Bettendorf, IA 52722-4111
E-mail address	gltreadway77@gmail.com		
Date prepared	22 Aug 2016		Scott

Family Group Record

Page 1 of

Husband

John Addison Gregg

Born	23 Aug 1917	Place	Middenmines, Barton Co., MO	LDS baptismal date	Temple
Christened		Place		Endowed	
Died		Place		Sealed to parents	
Buried		Place		Sealed to spouse	
Married	May 1942	Place	Pittsburg, Crawford Co. KS		
Husband's father	Lincoln "Link" Gregg				
Husband's mother	Bessie Ellen Perkins				

Wife

Fern Emerson

Born	1920	Place		LDS baptismal date	Temple
Christened		Place		Endowed	
Died	Aft 1975	Place		Sealed to husband	
Buried		Place			
Wife's father					
Wife's mother					

Prepared by	Gladys LaVon Gorsch Treadway	Address	1104 Kimberly Rd. Unit #403
Name	(563) 355-2095		Bettendorf, IA 52722-3111
E-mail address	gtreadway77@gmail.com		
Date prepared	22 Aug 2016		Scott

Family Group Record

Husband **John Addison Gregg**

Wife **Fern Emerson**

Notes

HUSBAND - John Addison Gregg

Gregg info from the book John Gregg-Rebecca Whittaker Gregg & their Descendants from Floyd H. Hanson 23096 Melrose Ave, East Detroit, MI 48021. (1975)

Md Fern Emerson and living 6214 W. Thomaas Roaad, Phoenix, AZ 95033. He was school custodian and in WWII four years.

2 children

Family Group Record

Husband **Lawrence Clifford Pugh**

		LDS ordinance dates	Temple
Born 1916	Place		
Christened	Place	Baptized	
Died 1969	Place Columbia, MO	Endowed	
Buried	Place Nashville, BCM, Nashville cem.	Sealed to parents	
Married 22 Apr 1942	Place Webb City, MO	Sealed to spouse	
Husband's father			
Husband's mother			

Wife **Edith Mae Gregg**

		LDS ordinance dates	Temple
Born 27 Apr 1919	Place Opolis, KS		
Christened	Place	Baptized	
Died	Place	Endowed	
Buried	Place	Sealed to parents	
Wife's father Lincoln "Link" Gregg			
Wife's mother Jessie Ellen Perkins			

Prepared by Gladys LaVon (Lowe) Treadway	Address 1104 Kimberly Rd. Unit #403
Phone (563) 355-2095	Bettendorf, IA 52722-4111
E-mail address gltreadway77@gmail.com	
Date prepared 22 Aug 2016	Scott

Family Group Record

Husband Lawrence Clifford Pugh

Born	1916	Place	117 Grandview Drive
Christened		Place	Married
Died	1968	Place	Columbia, MO	Divorced
Buried		Place	Rt. Hinkle BCH, Nashville cem.	Sealed to parents
Married	22 Apr 1942	Place	Webb City, MO	Sealed to spouse
Husband's father				
Husband's mother				

Wife Edith Mae Green

Born	27 Apr 1919	Place	Ogden, IS	132 Grandview Drive	Female
Christened		Place	Married
Died		Place	Divorced
Buried		Place	Sealed to parents
Wife's father	Lincoln "Link" Green		
Wife's mother	Jessie Ellen Fern		

Prepared by	Gladys Lavon (Lowe) Treadway
Phone	(563) 355 2095
E-mail address	gltreadway27@gmail.com
Date prepared	22 Aug 2016
Address	1104 Kimberly Rd, Unit #402
	Bettendorf, IA 52722-4111
	USA

Family Group Record

Husband **Lawrence Clifford Pugh**

Wife **Edith Mae Gregg**

Notes

HUSBAND - Lawrence Clifford Pugh

Find A grave internet site listed Lawrence in Nashville em, birth and death year only, pic of grave marker with wifes name Edith but didn't locate her in this cem. 5 children,

WIFE - Edith Mae Gregg

Gregg info from the book John Gregg-Rebecca Whittaker Gregg & their Descendants from Floyd H. Hanson 23096 Melrose Ave, East Detroit, MI 48021. (1975)

Md Lawrence Clifford Pugh and living Oranogo, MO 64855 Rt 1. She was Teacher of the year 1974. Also Sunday School teacher. Has B.S. degree and completed 30 years teaching in 1976.

Family Group Record

Husband Lawrence Clifford Pugh

Wife Edith Mae Greig

Notes

HUSBAND - Lawrence Clifford Pugh

Find A grave internet site listed Lawrence in Nashville am. birth and death year only, pic of grave marker with wifes name Edith but didn't locate her in this cem. - 5 children.

WIFE - Edith Mae Greig

Greig info from the book John Greig-Rebecca Whitaker Greig & their Descendants from Floyd H. Hanson 23055 Melrose Ave. East Detroit, MI 48021 (1975)

Md Lawrence Clifford Pugh and living Orlando, MO 64855 Rt 1. She was Teacher of the year 1974. Also Sunday School teacher. Has B.S. degree and completed 30 years teaching in 1975.

Lawrence C Pugh

Birth: 1916
Death: 1969

Burial:
Nashville Cemetery
Nashville
Barton County
Missouri, USA

Created by: James
Record added: Jul 28, 2010
Find A Grave Memorial# 55560829

Added by: James

Added by: James

Cemetery Photo
Added by: Rejeana

Lawrence C Pugh

Birth: 1916
Death: 1969

Burial:
Nashville Cemetery
Nashville
Barton County
Missouri, USA

Created by: James
Record added: Jul 28, 2010
Find A Grave Memorial# 55500829

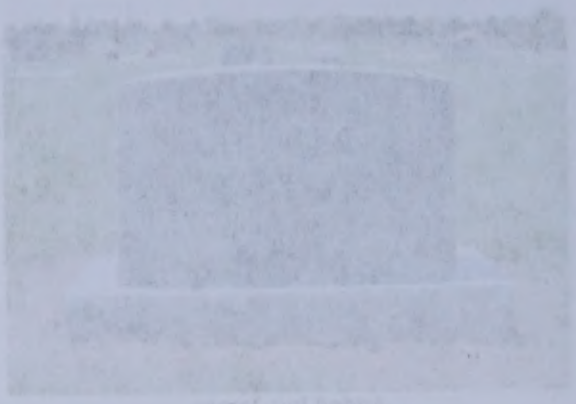

Added by: James

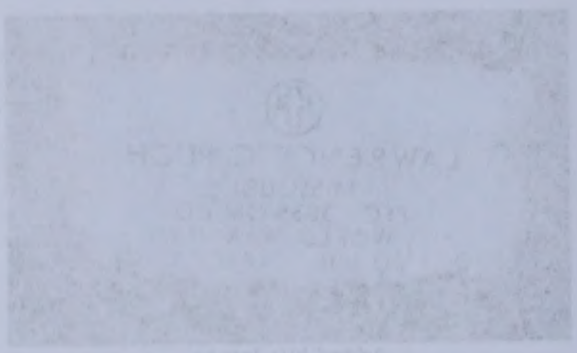

Added by: James

Cemetery Photo
Added by: Balsano

Family Group Record

Husband **Merle Eugene Gregg**

Born 24 Dec 1923	Place Mindenmines, Barton Co., MO	LDS ordinance dates	Temple
Christened	Place	Baptized	
Died	Place	Endowed	
Buried	Place	Sealed to parents	
Married	Place	Sealed to spouse	
Husband's father Lincoln "Link" Gregg			
Husband's mother Jessie Ellen Perkins			

2 wife?
5 children.

1st

Wife **Georgia Finley**

Born	Place	LDS ordinance dates	Temple
Christened	Place	Baptized	
Died	Place	Endowed	
Buried	Place	Sealed to parents	
Wife's father			
Wife's mother			

Prepared by Gladys LaVon (Lowe) Treadway	Address 1104 Kimberly Rd. Unit #403
Phone (563) 355-2095	Bettendorf, IA 52722-4111
E-mail address gltreadway77@gmail.com	
Date prepared 22 Aug 2016	Scott

Family Group Record

Page 1 of 2

Husband **Merle Eugene Green**

Born	24 Dec 1923	Place	Mindenmines, Barton Co., MO
Christened		Place	
Died		Place	
Buried		Place	
Married		Place	
Husband's father	Lincoln "Link" Green		
Husband's mother	Jessie Ellen Perkins		

LDS baptismal date	Temple		
Endowed			
Enrolled			
Sealed to parents			
Sealed to spouse			

Wife **Georgia Finley**

Born		Place	
Christened		Place	
Died		Place	
Buried		Place	
Wife's father			
Wife's mother			

LDS baptismal date	Temple		
Endowed			
Endowed			
Sealed to parents			
Sealed to spouse			

Prepared by	Gladys Lavon (Lowe) Treadway	Address	1104 Kimberly Rd. Unit #402
Phone	(563) 355-2095		Bettendorf, IA 52722-4111
E-mail address	glowetreadway72@gmail.com		
Date prepared	22 Aug 2016		Scott

Family Group Record

Husband **Merle Eugene Gregg**

Wife **Georgia Finley**

Notes

HUSBAND - Merle Eugene Gregg

Gregg info from the book John Gregg-Rebecca Whittaker Gregg & their Descendants from Floyd H. Hanson 23096 Melrose Ave, East Detroit, MI 48021. (1975)

Md 1- Georgia Finley and md 2nd Unknown. Living at 1950 Trenton, Denver, CO (1973).

WIFE - Georgia Finley

Not located them in MO or KS

md 2nd to ? 5 children

Family Group Record

Husband **Merle Eugene Green**

Wife **Georgia Finley**

Notes

HUSBAND - Merle Eugene Gregg

Gregg info from the book John Gregg-Rebecca Winslow/ Gregg & their Descendants
from Floyd H. Hanson 23036 Melrose Ave, East Detroit, MI 48021. (1975)

Md 1- Georgia Finley and md 2nd Unknown. Living at 1350 Trenton, Denver, CO
(1973).

WIFE - Georgia Finley
Nks located them in MO or KS

md 2nd to 2 5 children

Family Group Record

Husband **Robert Lincoln Gregg**

Born 9 May 1927	Place Mindenmines, Barton Co., MO	LDS ordinance dates	Temple
Christened	Place	Baptized	
Died 9 Sep 2013	Place Pittsburg, Crawford Co. KS	Endowed	
Buried	Place Nashville, BCM, Nashville cem.	Sealed to parents	
Married 5 Mar 1949	Place Pontiac, Oakland Co. MI.	Sealed to spouse	
Husband's father Lincoln "Link" Gregg			
Husband's mother Jessie Ellen Perkins			

Wife **Thelma Maxine Little**

Born 12 Dec 1924	Place Pontiac, Oakland Co. MI.	LDS ordinance dates	Temple
Christened	Place	Baptized	
Died 21 Aug 2015	Place Joplin, Newton Co. MO	Endowed	
Buried	Place Nashville, BCM, Nashville cem.	Sealed to parents	
Wife's father			
Wife's mother			

Children List each child in order of birth.

1 M **Leslie Gregg**		LDS ordinance dates	Temple
Born	Place	Baptized	
Christened	Place	Endowed	
Died	Place	Sealed to parents	
Buried	Place		
Spouse			
Married	Place	Sealed to spouse	
2 M **Steven Gregg**			
Born	Place	Baptized	
Christened	Place	Endowed	
Died	Place	Sealed to parents	
Buried	Place		
Spouse			
Married	Place	Sealed to spouse	
3 F **Gail Gregg**			
Born	Place	Baptized	
Christened	Place	Endowed	
Died	Place	Sealed to parents	
Buried	Place		
Spouse			
Married	Place	Sealed to spouse	

Prepared by Gladys LaVon (Lowe) Treadway	Address 1104 Kimberly Rd. Unit #403
Phone (563) 355-2095	Bettendorf, IA 52722-4111
E-mail address gltreadway77@gmail.com	
Date prepared 22 Aug 2016	Scott

Family Group Record

Page 1 of 1

Husband **Robert Lincoln Greep**

Born	9 May 1927	Place: Mindenmines, Barton Co., MO	LDS ordinance dates	Temple
Christened		Place	Endowed	
Died	9 Sep 2013	Place: Pittsburg, Crawford Co., KS	Sealed	
Buried		Place: Nashville, ROK, Nashville cem	Sealed to parents	
Married	5 Mar 1949	Place: Pittsburg, Cherokee Co., MO	Sealed to spouse	
Husband's father	Lincoln "Link" Greep			
Husband's mother	Rosie Ella Perkins			

Wife **Thelma Maxine Little**

Born	12 Dec 1924	Place: Pontiac, Oakland Co., MI	LDS ordinance dates	Temple
Christened		Place	Endowed	
Died	21 Aug 2015	Place: Joplin, Newton Co., MO	Sealed	
Buried		Place: Nashville, ROK, Nashville cem	Sealed to parents	
Wife's father				
Wife's mother				

Children List each child in order of birth:

		LDS ordinance dates	Temple
1 M **Leslie Greep**			
Born	Place	Endowed	
Christened	Place	Sealed	
Died	Place	Sealed to parents	
Buried	Place		
Spouse			
Married	Place	Sealed to spouse	
2 M **Steven Greep**			
Born	Place	Endowed	
Christened	Place	Sealed	
Died	Place	Sealed to parents	
Buried	Place		
Spouse			
Married	Place	Sealed to spouse	
3 F **Gail Greep**			
Born	Place	Endowed	
Christened	Place	Sealed	
Died	Place	Sealed to parents	
Buried	Place		
Spouse			
Married	Place	Sealed to spouse	

Prepared by	Gladys Lavon (Lovin) Treadway	Address	1104 Kirtchey Rd. Link 64023
Phone	(923) 389-2058		Bellwood, IA 52722-4115
E-mail address	gltreadway72@gmail.com		
Date prepared	22 Aug 2016	Sign	

Family Group Record

Husband **Robert Lincoln Gregg**

Wife **Thelma Maxine Little**

Notes

HUSBAND - Robert Lincoln Gregg

Gregg info from the book John Gregg-Rebecca Whittaker Gregg & their Descendants from Floyd H. Hanson 23096 Melrose Ave, East Detroit, MI 48021. (1975)

Md Thelma Willard Little and living 3726 Junior Canal, Walled Lake, MI 48088 (1973). He is structural steel worker, Also a Mason and was in WWII.

Find A Grave internet site listed birth and death dates and places, pic of grave marker, one with MOMM3 US Navy WWII and other with wife. Pic of him in his navy uniform.
Long obit included.
Died at Via Christi Hospital in Pittsburg, KS following an illness. After service he worked as a structural steel foreman for J.A. Fredman Co., retiring in 1977. Survived by his wife of 64 years Thelma Gregg, Oronogo, MO, 2 sons and one daughter , one sister, 8 grandchildrenand 4 great grandchildren. Preceded in death by 3 brothers Addison, William, Merle and one sister Esther Gregg.

WIFE - Thelma Maxine Little

Fi nd A Grave internet site listed her birth and death dates and places, pic of grave marker with her death date on it and also a pic of her. She was 90 when passed living in Oronogo, MO, passed away at Mercy Hospital in Joplin, MO following a sudden illness. parents were James and Myrtle (Wilson) Little. Much more from her obit.

Family Group Record

Husband Robert Lincoln Gregg

Wife Thelma Maxine Little

Notes

HUSBAND - Robert Lincoln Gregg

Gregg w/o from the book John Gregg-Rebecca Whittaker Gregg & their Descendants from Floyd H. Hanson 23080 Mohrose Ave, East Detroit, MI 48021. (1975)

Md Thelma Willard Little and living 2226 Junior Canal, Walled Lake, MI 48088 (1973). He is structural steel worker, Also a Mason and was in WWII.

Find A Grave internet site listed birth and death dates and places, pic of grave marker, one with MOMMS US Navy WWII and other with wife. Pic of him in his navy uniform.
Long obit included.
Died at Via Christi Hospital in Pittsburg, KS following an illness. After service he worked as a structural steel foreman for J.A. Friedman Co., retiring in 1972. Survived by his wife of 64 years Thelma Gregg, Olanogo, MO, 2 sons and one daughter, one sister, 8 grandchildren & great grandchildren. Preceded in death by 2 brothers Addison, William, Merle and one sister Esther Gregg.

WIFE - Thelma Maxine Little

Find A Grave internet site listed her birth and death dates and places, pic of grave marker with her death date on it and also a pic of her. She was 90 when passed living in Olanogo, MO, passed away at Mercy Hospital in Joplin, MO following a sudden illness. parents were James and Myrtle (Wilson) Little. Much more from her obit.

Robert Lincoln Gregg

Birth: May 9, 1927
Mindenmines
Barton County
Missouri, USA

Death: Sep. 9, 2013
Pittsburg
Crawford County
Kansas, USA

Added by: D Snyder

Added by: JK Wright

Robert Lincoln Gregg, age 86, of Oronogo, Mo., passed away on Monday September 9, 2013, at Via Christi Hospital in Pittsburg, Ks., following an illness.

Robert was born in Mindenmines, Mo., the son of the late Lincoln and Jessie Ellen (Perkins) Gregg.

He served in the United States Navy and was a veteran of WWII. Following the war he married Thelma Williard, on March 5, 1949 in Pontiac, Mich. He worked as a structural steel foreman for J.A. Fredman Company, retiring in 1977. Following retirement he moved to Oronogo, Mo. He was a member of the Jasper Countryside Church. He was also a member of the Jasper VFW Post 6415, a Shriner and a Mason.

He is survived by his wife of sixty-four years, Thelma Gregg, Oronogo, Mo.; two sons, Leslie Gregg and wife Beverly, Sapulpa, Okla., and Steven Gregg, Oronogo, Mo.; one daughter, Gail Wright and husband Gary, Grove, Okla.; one sister, Edith Pugh, Joplin, Mo.; eight grandchildren, Kristy Graham, Carrie Osiier, Emily Gregg, Casey Holzmann, Amy Gregg, Brian Gregg, Lora Hobson, and Levi Hobson; and four great-grandchildren, Kaitlyn Adams, Celia Osiier, Kellen Osiier, and Jameson Holzmann. He was preceded in death by three brothers, Addison Gregg, William Gregg, and Merle Gregg; and one sister, Esther Gregg.

Funeral services will be held at 11:00 a.m. Thursday at Hedge-Lewis Funeral Home. Reverend Mike Tunnell will officiate. Burial will be in Nashville Cemetery. The visitation will be at 10:00 a.m. Thursday prior to service time. Memorial contributions may be given to Cookson Hills Children's Home in

Robert Lincoln Gregg

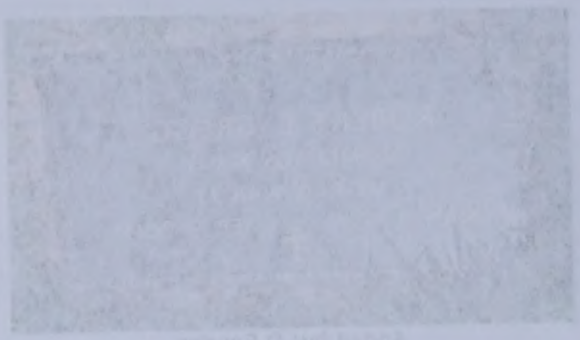

Added by: D Sayer

Birth: May 9, 1927
Mindenmines
Barton County
Missouri, USA

Death: Sep. 9, 2013
Pittsburg
Crawford County
Kansas, USA

Robert Lincoln Gregg, age 86, of Oronogo, Mo., passed away on Monday September 9, 2013, at Via Christi Hospital in Pittsburg, Ks., following an illness.

Robert was born in Mindenmines, Mo., the son of the late Lincoln and Jessie Ellen (Perkins) Gregg.

He served in the United States Navy and was a veteran of WWII. Following the war he married Thelma Willard, on March 5, 1949 in Pontiac, Mich. He worked as a structural steel foreman for J.A. Fredman Company, retiring in 1977. Following retirement he moved to Oronogo, Mo. He was a member of the Jasper Countryside Church. He was also a member of the Jasper VFW Post 6415, a Shriner and a Mason.

He is survived by his wife of sixty-four years, Thelma Gregg, Oronogo, Mo.; two sons, Leslie Gregg and wife Beverly, Sapulpa, Okla., and Steven Gregg, Oronogo, Mo.; one daughter, Gail Wright and husband Gary, Grove, Okla.; one sister, Edith Pugh, Joplin, Mo.; eight grandchildren, Kristy Coleman, Carrie Osiier, Emily Gregg, Casey Holzmann, Amy Gregg, Brian Gregg, Lora Hobson, and Levi Hobson, and four great-grandchildren, Kaitlyn Adams, Celia Osiier, Kellen Osiier, and Jameson Holzmann. He was preceded in death by three brothers, Addison Gregg, William Gregg, and Merle Gregg; and one sister, Esther Gregg.

Funeral services will be held at 11:00 a.m. Thursday at Hodge-Lewis Funeral Home. Reverend Mike Tunnell will officiate. Burial will be in Nashville Cemetery. The visitation will be at 10:00 a.m. Thursday prior to service time. Memorial contributions may be given to Cookson Hills Children's Home in

Added by: JK Wright

care of the Funeral Home. Arrangements are under the direction of Hedge-Lewis Funeral Home.

Family links:
Parents:
Lincoln Gregg (1880 - 1966)
Jessie E. Gregg (1892 - 1986)

Burial:
Nashville Cemetery
Nashville
Barton County
Missouri, USA

Created by: Betty
Record added: Sep 22, 2013
Find A Grave Memorial# 117451881

Added by: Donna Lyle Alumbaugh

There is 1 more photo not showing...
Click here to view all images...

***Thank you for your service and sacrifice to our great country. God Bless. The whole world would be a better place if they followed in your footsteps. You helped so many people along the way.
- Donna Lyle Alumbaugh
Added: Sep. 26, 2013

- Betty
Added: Sep. 22, 2013

Thelma Maxine Gregg

Birth: Dec. 12, 1924
Pontiac
Oakland County
Michigan, USA

Death: Aug. 21, 2015
Joplin
Newton County
Missouri, USA

Added by: D Snyder

Thelma Maxine Gregg, age 90, of Oronogo, Mo., passed away Friday, August 21, 2015, at Mercy Hospital, in Joplin, Mo., following a sudden illness.

She was born Dec. 12, 1924, in Pontiac, Mich., to James and Myrtle (Wilson) Little.

Thelma graduated from Pontiac High School, as well from Pontiac Business Institute. She was a homemaker and a house wife. During the war, she worked at Western Union Telegraph. Thelma enjoyed life and caring for her children, grandchildren, and great-grandchildren. She was very active and enjoyed cooking, baking, and supporting Cookson Hills Children's Home.

She married Robert Gregg on March 5, 1949, in Pontiac, and he preceded her in death on Sept. 9, 2013.

She was also preceded in death by one brother, Al, and two sisters, Tracy and Lois.

Thelma is survived by two sons, Leslie Robert Gregg, and wife, Beverly, Sapulpa, Okla., Steven Gregg, and wife, Ava, Neosho, Mo.; one daughter, Gail Wright, Carthage, Mo.; six grandchildren, Kristy Graham, Carrie Osiier, Emily Leeper, Casey Gregg, Amy Christensen, Brian Gregg; four great-grandchildren, Kaitlyn Adams, Celia Osiier, Kellen Osiier and Jameson Holzmann; and one sister, Margaret Osterhout.

Funeral services will be 2 p.m. Tuesday at the Hedge-Lewis-Goodwin Funeral Home with Rev. Mike Tunnel officiating. Burial will follow at the Nashville Cemetery. The family will receive friends at 1 p.m. prior to the service.

Those gentlemen honoring her life by serving

Added by: D Snyder

Cemetery Photo
Added by: Rejeana

Thelma was the nicest person I ever met and will be missed by many. God Bless
- Donna Lyle Alumbaugh
Added: Aug. 23, 2015

Thelma Maxine Gregg

Added by: D Snyder

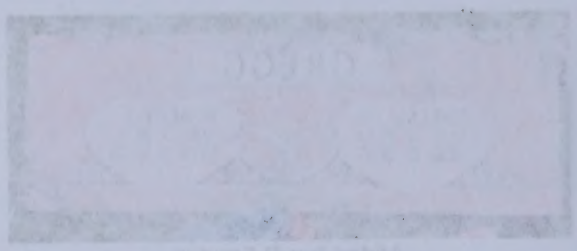

Added by: D Snyder

Cemetery Photo
Added by: Reizanna

Birth: Dec. 12, 1924
Pontiac
Oakland County
Michigan, USA

Death: Aug. 21, 2015
Joplin
Newton County
Missouri, USA

Thelma Maxine Gregg, age 90, of Orongo, Mo., passed away Friday, August 21, 2015, at Mercy Hospital, in Joplin, Mo., following a sudden illness.

She was born Dec. 12, 1924, in Pontiac, Mich., to James and Myrtle (Wilson) Little.

Thelma graduated from Pontiac High School, as well from Pontiac Business Institute. She was a homemaker and a house wife. During the war, she worked at Western Union Telegraph. Thelma enjoyed life and caring for her children, grandchildren, and great-grandchildren. She was very active and enjoyed cooking, baking, and supporting Cookson Hills Children's Home.

She married Robert Gregg on March 5, 1949, in Pontiac, and he preceded her in death on Sept. 9, 2013.

She was also preceded in death by one brother, Al, and two sisters, Tracy and Lois.

Thelma is survived by two sons, Leslie Robert Gregg, and wife, Beverly, Sapulpa, Okla., Steven Gregg, and wife, Ava, Neosho, Mo.; one daughter, Gail Wright, Carthage, Mo.; six grandchildren, Kristy Graham, Carrie Osiier, Emily Leeper, Casey Gregg, Amy Christensen, Brian Gregg; four great-grandchildren, Kaitlyn Adams, Celia Osiier, Kellen Osiier and Jameson Holzmann; and one sister, Margaret Osterhout.

Funeral services will be 2 p.m. Tuesday at the Hedge-Lewis-Goodwin Funeral Home with Rev. Mike Tunnel officiating. Burial will follow at the Nashville Cemetery. The family will receive friends at 1 p.m. prior to the service.

Those gentlemen honoring her life by serving

Thelma was the nicest person I ever met and will be missed by many. God Bless
- Donna Lyle Alumbaugh
Added: Aug. 22, 2015

as pallbearers will be Les Gregg, Steve Gregg, Brian Gregg, Justin Christensen, John Graham, and Brian Osiier.

In lieu of flowers contributions are requested to Cookson Hill Children's Home, in care of the funeral home.

Burial:
Nashville Cemetery
Nashville
Barton County
Missouri, USA

Created by: D Snyder
Record added: Aug 23, 2015
Find A Grave Memorial# 151103352

as pallbearers will be Les Gregg, Steve Gregg, Brian Gregg, Justin Christensen, John Graham, and Brian Geiler.

In lieu of flowers contributions are requested to Cookson Hill Children's Home, in care of the funeral home.

Burial:
Nashville Cemetery
Nashville
Barton County
Missouri, USA

Created by: D Snyder
Record added: Aug 23, 2015
Find A Grave Memorial# 151103352

Family Group Record

Husband **Charles Gregg**

Born 23 Feb 1885	Place Leanna, Allen Co., KS	LDS ordinance dates	Temple
Christened	Place	Baptized	
Died 23 Jan 1960	Place Pittsburg, Crawford Co., KS	Endowed	
Buried 1960	Place Nashville, BC, KS, Nashville cem.	Sealed to parents	
Married	Place	Sealed to spouse	
Husband's father Addison Harpole Gregg			
Husband's mother Ruth Ann Cronkhite			

Wife **Annie Higbee**

Born Jun 1892	Place	LDS ordinance dates	Temple
Christened	Place	Baptized	
Died 3 Jul 1929	Place Crane, Stone Co., MO	Endowed	
Buried 1929	Place Quail Spur, SC, MO, Quail Spur	Sealed to parents	
Wife's father			
Wife's mother			

Children List each child in order of birth. LDS ordinance dates | Temple

1 M **Clifford Lee Gregg**

Born 2 Aug 1922	Place Mindenmines, Barton Co., MO	Baptized	
Christened	Place	Endowed	
Died	Place	Sealed to parents	
Buried	Place		
Spouse Virginia Dette Main			
Married 18 Dec 1947	Place Pontiac, Oakland Co. MI.	Sealed to spouse	

2 F **Florence Inez Gregg**

Born 10 Jan 1925	Place Mindenmines, Barton Co., MO	Baptized	
Christened	Place	Endowed	
Died	Place	Sealed to parents	
Buried	Place		
Spouse Jess Martinez			
Married	Place	Sealed to spouse	

3 M **Clinton Eugene Gregg**

Born 8 Oct 1928	Place Quail Spur, Stone Co., MO	Baptized	
Christened	Place	Endowed	
Died 18 Apr 2011	Place Frontenac, Crawford Co. KS	Sealed to parents	
Buried	Place Nashville, Barton Co. MO, Nashville cem.		
Spouse Eula Mae Gilbreath			
Married 24 Nov 1950 (Div)	Place Bentonville, AR	Sealed to spouse	
Spouse Eldora Ann Fox			
Married 5 Aug 1972	Place Pittsburg, Crawford Co. KS	Sealed to spouse	

Prepared by Gladys LaVon (Lowe) Treadway	Address 1104 Kimberly Rd. Unit #403
Phone (563) 355-2095	Bettendorf, IA 52722-4111
E-mail address gltreadway77@gmail.com	
Date prepared 23 Aug 2016	Scott

Family Group Record

Husband

Charles Green

Born	23 Feb 1865	Place: Leanna, Allen Co., KS	LDS ordinance date:
Christened		Place:	Baptized:
Died	22 Jan 1950	Place: Pittsburg, Crawford Co., KS	Endowed:
Buried	1950	Place: Nashville, Bt., KS, Nashville cem.	Sealed to parents:
Married		Place:	Sealed to spouse:

Husband's father: Addison Harpole Green

Husband's mother: Ruth Ann Crumble

Wife

Annie Hidee

Born	3 Jun 1892	Place:	LDS ordinance date:
Christened		Place:	Baptized:
Died	3 Jul 1929	Place: Cherry, Stone Co., MO	Endowed:
Buried	1929	Place: Quail Spur, SC, MO, Quail Spur	Sealed to parents:

Wife's father:

Wife's mother:

Children List each child in order of birth.

1 M	**Clifford Lee Green**		
Born	2 Aug 1922	Place: Mindenmines, Barton Co., MO	Baptized:
Christened		Place:	Endowed:
Died		Place:	Sealed to parents:
Buried		Place:	
Spouse	Vitonia Delta Main		
Married	19 Dec 1947	Place: Pontiac, Oakland Co., MI,	Sealed to spouse:
2 F	**Florence Inez Green**		
Born	10 Jan 1925	Place: Mineralmines, Barton Co., MO	Baptized:
Christened		Place:	Endowed:
Died		Place:	Sealed to parents:
Buried		Place:	
Spouse	Jess Mintner		
Married		Place:	Sealed to spouse:
3 M	**Clinton Eugene Green**		
Born	6 Oct 1928	Place: Quail Spur, Stone Co., MO	Baptized:
Christened		Place:	Endowed:
Died	18 Apr 2011	Place: Brontosaurus, Crawford Co., KS	Sealed to parents:
Buried		Place: Nashville, Barton Co., MO, Nashville cem.	
Spouse	Eula Mae Crosson		
Married	24 Nov 1950 (Div)	Place: Bentonville, AR	Sealed to spouse:
Spouse	Bloose Ann Fox		
Married	5 Aug 1972	Place: Pittsburg, Crawford Co., KS	Sealed to spouse:

Prepared by	Gladys Lavon (Lowe) Treasway	Address	1104 Kimbady Rd, Unit #403
Phone	(583) 355-2095		Bellerodon, IA 52222-4111
E-mail address	oldtreadway72@gmail.com		
Date prepared	23 Aug 2016		Scott

Family Group Record

Husband **Charles Gregg**

Wife **Annie Higbee**

Notes

HUSBAND - Charles Gregg

Gregg info from the book John Gregg-Rebecca Whittaker Gregg & their Descendants from Floyd H. Hanson 23096 Melrose Ave, East Detroit, MI 48021. (1975)

Harpole Cousins update sent by Michael Harpold 1986 NY listed names and birth dates of children only.

The town of Leanna may have been Humboldt then or now?

Find A grave listed Charley Gregg 1885-1960, Nashville, Barton Co. MO, Nashville cem. Pic of grave marker and entrance to cem. Had 3 children, none listed here.

WIFE - Annie Higbee

Gregg info from the book John Gregg-Rebecca Whittaker Gregg & their Descendants from Floyd H. Hanson 23096 Melrose Ave, East Detroit, MI 48021. (1975)

didn't locate in Find A Grave.

CHILD 1 - Clifford Lee Gregg

Gregg info from the book John Gregg-Rebecca Whittaker Gregg & their Descendants from Floyd H. Hanson 23096 Melrose Ave, East Detroit, MI 48021. (1975)

Md Virginia Dette Maine and living at 518 W. Highland Road, Johnson City, TN 37601. He was a pipe fitter and in the Army Air force for 3 years.

Not located Find A Grave. Married and had 3 children.

CHILD 2 - Florence Inez Gregg

Gregg info from the book John Gregg-Rebecca Whittaker Gregg & their Descendants from Floyd H. Hanson 23096 Melrose Ave, East Detroit, MI 48021. (1975)

Md Jess Martinez and living at 16 Hanover St, San Francisco, CA 94112 (1973).

CHILD 3 - Clinton Eugene Gregg

Gregg info from the book John Gregg-Rebecca Whittaker Gregg & their Descendants from Floyd H. Hanson 23096 Melrose Ave, East Detroit, MI 48021. (1975)

Md 1- Eula Mae Gilbreath and 2nd Eldora Ann Fox. His address was listed as Mrs Eula Gregg, 2601 N. Joplin, Pittsburg, KS (she probably sent in info.)

Find A grave internet site listed Clinton E. Gregg birth and death dates and places. Obit from Pittsburg, KS Clinton age 82 of Pittsburg passes at the Sunset Manor Nursing Home in Frontenac.
Parents listed as Charlie and Annie Higbee Gregg. Raised by Lewis and Agnes Smith of Mindenmines, MO.

Was Korean War Vet and retired from Kansas Gas & Electric Co..

Survived by 4 sons, Dennis, Michael who provided for his care, Steven and Douglas, 5 grandchildren 9 gret gandchildren.

Preceded in death by his parents, a brother and sister.

Mr Gregg was cremated.

Family Group Record

Husband Charles Gregg

Wife Annie Hipbee

Notes

HUSBAND - Charles Gregg

Gregg info from the book John Gregg Rebecca Whitaker Gregg & their Descendants from Floyd H. Hanson 23056 Melrose Ave, East Detroit, MI 48021. (1975)

Hanpole Cousins update sent by Michael Hanpole 1585 NY listed names and birth dates of children only.

The town of Leanna may have been Humboldt then or now?

Find A grave listed Charley Gregg 1825-1960, Nashville, Barton Co. MO, Nashville cem. Pic of grave marker and entrance to cem. Had 3 children, none listed here.

WIFE - Annie Hipbee

Gregg info from the book John Gregg Rebecca Whitaker Gregg & their Descendants from Floyd H. Hanson 23056 Melrose Ave, East Detroit, MI 48021. (1975)

didn't locate in Find A Grave.

CHILD 1 - Clifford Lee Gregg

Gregg info from the book John Gregg Rebecca Whitaker Gregg & their Descendants from Floyd H. Hanson 23056 Melrose Ave, East Detroit, MI 48021. (1975)

Md Virginia Dale Mains and living at 518 W. Highland Road, Jonesson City, TN 37601. He was a pipe fitter and in the Army Air Force for 3 years.

Not located Find A Grave. Married and had 3 children.

CHILD 2 - Florence Inez Gregg

Gregg info from the book John Gregg Rebecca Whitaker Gregg & their Descendants from Floyd H. Hanson 23056 Melrose Ave, East Detroit, MI 48021. (1975)

Md Jess Martinez and living at 16 Hanover St. San Francisco, CA 94112 (1973).

CHILD 3 - Clinton Eugene Gregg

Gregg info from the book John Gregg Rebecca Whitaker Gregg & their Descendants from Floyd H. Hanson 23056 Melrose Ave, East Detroit, MI 48021. (1975)

Md 1- Ruth Mae Gilkeson and 2nd Gloria Ann Fox. His address was listed as Mrs Eula Gregg, 2101 N. Joplin, Pittsburg, KS (she probably sent in info.)

Find A grave listed site listed Clinton E. Gregg birth and death dates and places. Obit from Pittsburg, KS. Clinton age 82 of Pittsburg passes at the Sunset Manor Nursing Home in Frontenac.
Parents listed as Charlie and Annie Hipbee Gregg. Raised by Lewis and Agnes Smith of Mindenmines, MO.

Was Korean War Vet and retired from Kansas Gas & Electric Co..

Survived by 4 sons: Dennis, Michael who provided for his care, Steven and Douglas, 5 grandchildren 9 great grandchildren.

Preceded in death by his parents, a brother and sister.

Mr. Gregg was cremated.

Charley Gregg

Birth: 1885
Death: 1960

Burial:
Nashville Cemetery
Nashville
Barton County
Missouri, USA

Created by: JK Wright
Record added: Aug 03, 2014
Find A Grave Memorial# 133757536

Added by: JK Wright

Cemetery Photo
Added by: Rejeana

Charley Gregg

Birth: 1885
Death: 1960

Burial:
Nashville Cemetery
Nashville
Barton County
Missouri, USA

Created by: JK Wright
Record added: Aug 03, 2014
Find A Grave Memorial 133725356

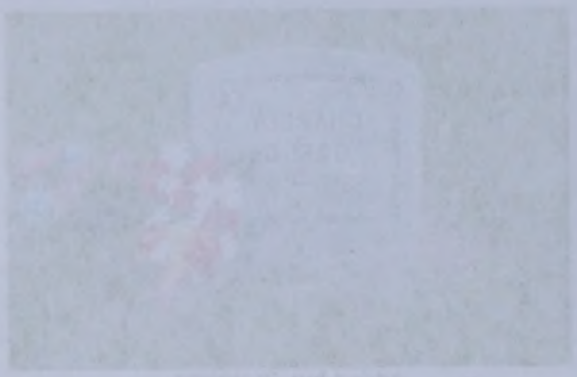

Added by: JK Wright

Cemetery Photo
Added by: Bailey

Family Group Record

Husband	Clifford Lee Gregg			
Born	2 Aug 1922	Place Mindenmines, Barton Co., MO	LDS ordinance dates	Temple
Christened		Place	Baptized	
Died		Place	Endowed	
Buried		Place	Sealed to parents	
Married	18 Dec 1947	Place Pontiac, Oakland Co. MI.	Sealed to spouse	
Husband's father	Charles Gregg			
Husband's mother	Annie Higbee			

Wife	Virginia Dette Main			
Born	1923	Place	LDS ordinance dates	Temple
Christened		Place	Baptized	
Died	Aft 1975	Place	Endowed	
Buried		Place	Sealed to parents	
Wife's father				
Wife's mother				

Prepared by	Gladys LaVon (Lowe) Treadway	Address	1104 Kimberly Rd. Unit #403
Phone	(563) 355-2095		Bettendorf, IA 52722-4111
E-mail address	gltreadway77@gmail.com		
Date prepared	23 Aug 2016		Scott

Family Group Record

Husband **Clifford Lee Gregg**

Wife **Virginia Dette Main**

Notes

HUSBAND - Clifford Lee Gregg

Gregg info from the book John Gregg-Rebecca Whittaker Gregg & their Descendants from Floyd H. Hanson 23096 Melrose Ave, East Detroit, MI 48021. (1975)

Md Virginia Dette Maine and living at 518 W. Highland Road, Johnson City, TN 37601. He was a pipe fitter and in the Army Air force for 3 years.

Not located Find A Grave. Married and had 3 children.

WIFE - Virginia Dette Main

Not located her in Find A Grave. 3 children

Family Group Record

Husband Clifford Lee Gregg

Wife Virginia Dette Main

Notes

HUSBAND - Clifford Lee Gregg

Gregg info from the book John Gregg-Rebecca Whitaker Gregg & their Descendants from Floyd H. Hanson 23056 Melrose Ave, East Detroit, MI 48021. (1975)

Md Virginia Dette Maine and living at 518 W. Highland Road, Johnson City, TN 37601. He was a pipe fitter and in the Army Air force for 3 years.

Not located Find A Grave. Married and had 3 children.

WIFE - Virginia Dette Main

Not located her in Find A Grave. 3 children

Family Group Record

Husband **Jess Martinez**

Born	Place	LDS ordinance dates	Temple
Christened	Place	Baptized	
Died	Place	Endowed	
Buried	Place	Sealed to parents	
Married	Place	Sealed to spouse	
Husband's father			
Husband's mother			

Wife **Florence Inez Gregg**

Born 10 Jan 1925	Place Mindenmines, Barton Co., MO	LDS ordinance dates	Temple
Christened	Place	Baptized	
Died	Place	Endowed	
Buried	Place	Sealed to parents	
Wife's father Charles Gregg			
Wife's mother Annie Higbee			

Prepared by Gladys LaVon (Lowe) Treadway	Address 1104 Kimberly Rd. Unit #403
Phone (563) 355-2095	Bettendorf, IA 52722-4111
E-mail address gltreadway77@gmail.com	
Date prepared 23 Aug 2016	Scott

Family Group Record

Husband **Jess Martinez**

Born	Place	LDS ordinance date	Temple
Christened	Place	Initiated	
Died	Place	Endowed	
Buried	Place	Sealed to parents	
Married	Place	Sealed to spouse	
Husband's father			
Husband's mother			

Wife **Florence Joan Green**

Born	10 Jan 1925 Place Mingo-Hines, Barton Co., MO	LDS ordinance date	Temple
Christened	Place	Sealed to	
Died	Place	Endowed	
Buried	Place	Sealed to parents	
Wife's father	Charles Green		
Wife's mother	Anna Hines		

Prepared by	Gladys Lavon (Lowe) Treadway	Address	1104 Kingsley Rd. Lot #403
Phone	(563) 285-2095		Bettendorf, IA 52722-5111
E-mail address	gltreadway22@gmail.com		
Date prepared	23 Aug 2016		Scott

Family Group Record

Husband **Jess Martinez**

Wife **Florence Inez Gregg**

Notes

HUSBAND - Jess Martinez
Not located find A Grave.

WIFE - Florence Inez Gregg
Gregg info from the book John Gregg-Rebecca Whittaker Gregg & their Descendants from Floyd H. Hanson 23096 Melrose Ave, East Detroit, MI 48021. (1975)

Md Jess Martinez and living at 16 Hanover St, San Francisco, CA 94112 (1973).

Family Group Record

Husband	Clinton Eugene Gregg			
Born	8 Oct 1928	Place	Quail Spur, Stone Co., MO	LDS ordinance dates / Temple
Christened		Place		Baptized
Died	18 Apr 2011	Place	Frontenac, Crawford Co. KS	Endowed
Buried		Place	Nashville, BCM, Nashville cem.	Sealed to parents
Married	24 Nov 1950 (Div)	Place	Bentonville, AR	Sealed to spouse
Other Spouse	Eldora Ann Fox			
Married	5 Aug 1972	Place	Pittsburg, Crawford Co. KS	Sealed to spouse
Husband's father	Charles Gregg			
Husband's mother	Annie Higbee			

Wife	Eula Mae Gilbreath			
Born	1933	Place		LDS ordinance dates / Temple
Christened		Place		Baptized
Died	Aft 1975	Place		Endowed
Buried		Place		Sealed to parents
Wife's father				
Wife's mother				

Prepared by	Gladys LaVon (Lowe) Treadway	Address	1104 Kimberly Rd. Unit #403
Phone	(563) 355-2095		Bettendorf, IA 52722-4111
E-mail address	gltreadway77@gmail.com		
Date prepared	23 Aug 2016		Scott

Family Group Record

Husband **Clinton Eugene Gregg**

Wife **Eula Mae Gilbreath**

Notes

HUSBAND - Clinton Eugene Gregg

Gregg info from the book John Gregg-Rebecca Whittaker Gregg & their Descendants from Floyd H. Hanson 23096 Melrose Ave, East Detroit, MI 48021. (1975)

Md 1- Eula Mae Gilbreath and 2nd Eldora Ann Fox. His address was listed as Mrs Eula Gregg, 2601 N. Joplin, Pittsburg, KS (she probably sent in info.)

Find A grave internet site listed Clinton E. Gregg birth and death dates and places. Obit from Pittsburg, KS Clinton age 82 of Pittsburg passes at the Sunset Manor Nursing Home in Frontenac.
Parents listed as Charlie and Annie Higbee Gregg. Raised by Lewis and Agnes Smith of Mindenmines, MO.

Was Korean War Vet and retired from Kansas Gas & Electric Co..

Survived by 4 sons, Dennis, Michael who provided for his care, Steven and Douglas, 5 grandchildren 9 gret gandchildren.

Preceded in death by his parents, a brother and sister.

Mr Gregg was cremated.

WIFE - Eula Mae Gilbreath

Not located Find A Grave.

Family Group Record

Husband **Clinton Eugene Gregg**

Wife **Eula Mae Gilbreath**

Notes

HUSBAND - Clinton Eugene Gregg
Gregg info from the book John Gregg-Rebecca Whitaker Gregg & their Descendants
from Floyd R. Hanson 23096 Melrose Ave, East Detroit, MI 48021. (1975)

Md 1- Eula Mae Gilbreath and 2nd Edora Ann Fox. His address was listed as Mrs
Eula Gregg, 2801 N. Joplin, Pittsburg, KS (she probably lived in it?)

Find A grave internet site listed Clinton E. Gregg birth and death dates and places. Obit from Pittsburg, KS Clinton
age 82 of Pittsburg passed at the Sunset Manor Nursing Home in Frontenac.
Parents listed as Charlie and Annie Hughes Gregg. Raised by Lewis and Agnes Smith of Minderminiles, MO.

Was Korean War Vet and retired from Kansas Gas & Electric Co..

Survived by 4 sons, Dennis, Michael who provided for his care, Steven and Douglas, 5 grandchildren 5 great
grandchildren

Preceded in death by his parents, a brother and sister.

Mr Gregg was cremated.

WIFE - Eula Mae Gilbreath
Not located Find A Grave.

Family Group Record

Husband **Clinton Eugene Gregg**

Born 8 Oct 1928	Place Quail Spur, Stone Co., MO	LDS ordinance dates	Temple
Christened	Place	Baptized	
Died 18 Apr 2011	Place Frontenac, Crawford Co. KS	Endowed	
Buried	Place Nashville, BCM, Nashville cem.	Sealed to parents	
Married 5 Aug 1972	Place Pittsburg, Crawford Co. KS	Sealed to spouse	
Other Spouse Eula Mae Gilbreath			
Married 24 Nov 1950 (Div)	Place Bentonville, AR	Sealed to spouse	
Husband's father Charles Gregg			
Husband's mother Annie Higbee			

Wife **Eldora Ann Fox**

Born 1938	Place	LDS ordinance dates	Temple
Christened	Place	Baptized	
Died Aft 1975	Place	Endowed	
Buried	Place	Sealed to parents	
Wife's father			
Wife's mother			

Prepared by	Gladys LaVon (Lowe) Treadway	Address	1104 Kimberly Rd. Unit #403
Phone	(563) 355-2095		Bettendorf, IA 52722-4111
E-mail address	gltreadway77@gmail.com		
Date prepared	23 Aug 2016		Scott

Family Group Record

Husband **Clinton Eugene Gregg**

Born	8 Oct 1929	Place	Quail Spur, Shane Co., MO	LDS baptismal dates / Temple
Christened		Place		Sealed to spouse
Died	18 Apr 2011	Place	Fremlanac, Crawford Co., KS	Endowed
Buried		Place	Kirstville, BCM, Hirsville cem.	Sealed to parents
Married	5 Aug 1972	Place	Pittsburg, Crawford Co. KS	Sealed to spouse
Other Spouse	Eula Mae Gilbreath			
Married	24 Nov 1950 (Div)	Place	Jacksonville, AR	Sealed to spouse
Husband's father	Dennis Gregg			
Husband's mother	Anna Hodge			

Wife **Eldora Ann Fox**

Born	1932	Place		LDS baptismal dates / Temple
Christened		Place		Sealed to spouse
Died	4/5 1975	Place		Endowed
Buried		Place		Sealed to parents
Wife's father				
Wife's mother				

Prepared by	Gladys LaVon (Lane) Treadway	Address	1104 Kirkbrdy Rd, Unit #402
Phone	(553) 355-2095		Battendot, IA 52722-4111
E-mail address	gltreadway27@gmail.com		
Date prepared	23 Aug 2016		Scott

Family Group Record

Husband **Clinton Eugene Gregg**

Wife **Eldora Ann Fox**

Notes

HUSBAND - Clinton Eugene Gregg

Gregg info from the book John Gregg-Rebecca Whittaker Gregg & their Descendants from Floyd H. Hanson 23096 Melrose Ave, East Detroit, MI 48021. (1975)

Md 1- Eula Mae Gilbreath and 2nd Eldora Ann Fox. His address was listed as Mrs Eula Gregg, 2601 N. Joplin, Pittsburg, KS (she probably sent in info.)

Find A grave internet site listed Clinton E. Gregg birth and death dates and places. Obit from Pittsburg, KS Clinton age 82 of Pittsburg passes at the Sunset Manor Nursing Home in Frontenac.
Parents listed as Charlie and Annie Higbee Gregg. Raised by Lewis and Agnes Smith of Mindenmines, MO.

Was Korean War Vet and retired from Kansas Gas & Electric Co..

Survived by 4 sons, Dennis, Michael who provided for his care, Steven and Douglas, 5 grandchildren 9 gret gandchildren.

Preceded in death by his parents, a brother and sister.

Mr Gregg was cremated.

WIFE - Eldora Ann Fox

Not located Find A Grave. Address for Eldora Ann Fox 1975 was 505 Catalina Dr, Frontenac? KS 66762

Family Group Record

Husband **Clinton Eugene Gregg**

Wife **Eldora Ann Fox**

Notes

HUSBAND - Clinton Eugene Gregg
Gregg info from the book John Gregg Tadeoza Whitaker Gregg & their Descendants
from Floyd H. Hanson 23036 Mapleye Ave. East Detroit, MI 48021. (1975)

Md 1- Eula Mae Gilbreath and 2nd Eldora Ann Fox. His address was listed as Mrs
Eula Gregg, 2603 N. Joplin, Pittsburg, KS (she probably sent in info.)

Find A grave internet site listed Clinton E. Gregg birth and death dates and places. Obit from Pittsburg, KS. Clinton
age 82 of Pittsburg passed at the Sunset Manor Nursing Home in Frontenac.
Parents listed as Charlie and Annie Hybbe Gregg. Raised by Lewis and Agnes Smith of Mindenmines, MO.

Was Korean War Vet and retired from Kansas Gas & Electric Co..

Survived by 4 sons, Dennis, Michael who provided for his care, Steven and Douglas, 5 grandchildren 9 great
granddchildren.

Preceded in death by his parents, a brother and sister.

Mr Gregg was cremated.

WIFE - Eldora Ann Fox
Not located Find A Grave. Address for Eldora Ann Fox 1975 was 505 Catalina Dr, Frontenac? KS 66762

Clinton E Gregg

Birth: Oct. 8, 1928
Crane
Stone County
Missouri, USA
Death: Apr. 18, 2011
Frontenac
Crawford County
Kansas, USA

Added by: JK Wright

Clinton E. Gregg
October 08, 1928 - April 18, 2011

PITTSBURG — Clinton E. Gregg, 82, of Pittsburg, passed away, Monday, April 18, 2011 at 11:47 a.m. at the Sunset Manor Nursing Home in Frontenac.

He was born October 8, 1928 at Crane, Missouri to Charley and Annie (Higbee) Gregg.

He was raised by Lewis and Agnes Smith of Mindenmines, MO.

Mr. Gregg was a Korean War Veteran and retired from Kansas Gas & Electric Company.

He is survived by four sons, Dennis, Michael, who provided for his care, Steven and Douglas; five grandchildren and 9 great-grandchildren.

He was preceded in death by his parents, a brother, and a sister.

Mr. Gregg has been cremated.

A graveside memorial service will be held at 2:00 p.m. Monday (April 25) at the Nashville Cemetery in Nashville, Missouri with Mr. German Abarca officiating.

Friends are requested to meet at the graveside.

Friends may leave online condolences at www.brennermortuary.com.

Arrangements are under the direction of the Brenner Mortuary, Pittsburg, Kan.

Cemetery Photo
Added by: Rejeana

- Orlena
Added: Apr. 23, 2011

Clinton E Gregg

Birth: Oct. 8, 1928
Crane
Stone County
Missouri, USA

Death: Apr. 18, 2011
Frontenac
Crawford County
Kansas, USA

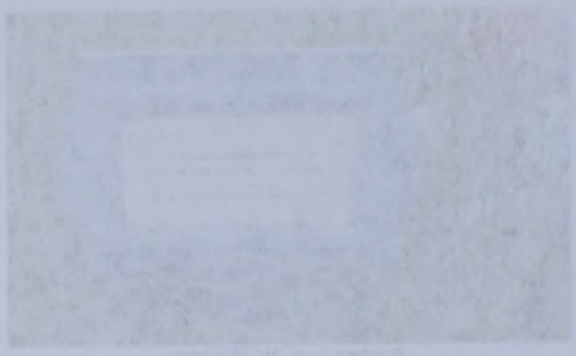

Added by: JK Martin

Clinton E. Gregg
October 08, 1928 - April 18, 2011

PITTSBURG -- Clinton E. Gregg, 82, of Pittsburg, passed away, Monday, April 18, 2011 at 11:47 a.m. at the Sunset Manor Nursing Home in Frontenac.

He was born October 8, 1928 at Crane, Missouri to Charley and Annie (Higgee) Gregg.

He was raised by Lewis and Agnes Smith of Mindenmines, MO.

Mr. Gregg was a Korean War Veteran and retired from Kansas Gas & Electric Company.

He is survived by four sons, Dennis, Michael, who provided for his care, Steven and Douglas; five grandchildren and 9 great-grandchildren.

He was preceded in death by his parents, a brother, and a sister.

Mr. Gregg has been cremated.

A graveside memorial service will be held at 2:00 p.m. Monday (April 25) at the Nashville Cemetery in Nashville, Missouri with Mr. German Abarca officiating.

Friends are requested to meet at the graveside.

Friends may leave online condolences at www.brennermortuary.com.

Arrangements are under the direction of the Brenner Mortuary, Pittsburg, Kan.

Cemetery Photo
Added by: Barbara

- Ordena
Added: Apr. 23, 2011

The Morning Sun
Posted Saturday, April 23, 2011

~`~

Burial:
Nashville Cemetery
Nashville
Barton County
Missouri, USA

Created by: Orlena
Record added: Apr 23, 2011
Find A Grave Memorial# 68815853

The Morning Sun
Posted Saturday, April 23, 2011

Burial:
Nashville Cemetery
Nashville
Barton County
Missouri, USA

Created by: Orlena
Record added: Apr 23, 2011
Find A Grave Memorial# 68815853

Family Group Record

Husband **Albert Boyd Shelton**

Born 28 Dec 1884	Place Ashton, SD	LDS ordinance dates	Temple
Christened	Place	Baptized	
Died 21 May 1943	Place Plymouth, Marshall Co., IN	Endowed	
Buried 1943	Place Plymouth, MC, I, Plymouth cem.	Sealed to parents	
Married 12 Jan 1912	Place	Sealed to spouse	
Husband's father			
Husband's mother			

Wife **Grace Gregg**

Born 3 Jul 1887	Place Leanna, Allen Co., KS	LDS ordinance dates	Temple
Christened	Place	Baptized	
Died 4 Feb 1969	Place Pittsburg, Crawford Co., KS	Endowed	
Buried 1969	Place Pittsburg, CC, KS, Highalnd Park	Sealed to parents	
Wife's father Addison Harpole Gregg			
Wife's mother Ruth Ann Cronkhite			

Children List each child in order of birth. LDS ordinance dates | Temple

1 F **Violet Gregg Shelton**

Born 1913	Place	Baptized	
Christened	Place	Endowed	
Died 1913	Place	Sealed to parents	
Buried	Place		
Spouse			
Married	Place	Sealed to spouse	

2 M **Albert Winfield Shelton**

Born 23 Jul 1914	Place Mindenmines, Barton Co., MO	Baptized	
Christened	Place	Endowed	
Died 20 Jul 1985	Place Troy, Madison Co. IL	Sealed to parents	
Buried	Place Troy, Madison Co. IL, Friedens cem.		
Spouse Fern Darlene Lough			
Married 10 Apr 1938	Place	Sealed to spouse	

3 M **Claude Wallace Shelton**

Born Apr 1916	Place	Baptized	
Christened	Place	Endowed	
Died Aug 1916	Place	Sealed to parents	
Buried	Place		
Spouse			
Married	Place	Sealed to spouse	

Prepared by Gladys LaVon (Lowe) Treadway	Address 1104 Kimberly Rd. Unit #403
Phone (563) 355-2095	Bettendorf, IA 52722-4111
E-mail address gltreadway77@gmail.com	
Date prepared 23 Aug 2016	Scott

Family Group Record

Husband

Albert Boyd Shelton

Born	28 Dec 1884	Place	Ashton, SD
Christened		Place	
Died	21 May 1943	Place	Plymouth, Marshall Co., IN
Buried	1943	Place	Plymouth, MC, 1, Plymouth cem.
Married	12 Jan 1912	Place	
Husband's father			
Husband's mother			

Baptized		LDS ordinance status	Temple
Endowed		Sealed to parents	
Sealed to spouse			

Wife

Grace Green

Born	3 Jul 1887	Place	Leanna, Allen Co., KS
Christened		Place	
Died	4 Feb 1969	Place	Pittsburg, Crawford Co., KS
Buried	1969	Place	Gladstone, CC, KS, Hunting Park
Wife's father	Addison Hancock Green		
Wife's mother	Ruth Ann Cornhiljo		

Baptized		LDS ordinance status	Temple
Endowed		Sealed to parents	
Sealed to spouse			

Children List each child in order of birth.

1 F **Violet Greg Shelton**

Born	1913	Place	
Christened		Place	
Died	1913	Place	
Buried		Place	
Spouse			
Married		Place	

Baptized		LDS ordinance status	Temple
Endowed		Sealed to parents	
Sealed to spouse			

2 M **Albert Wilmfield Shelton**

Born	22 Jul 1914	Place	Minden-Mines, Barton Co., MO
Christened		Place	
Died	20 Jul 1988	Place	Troy, Madison Co., IL
Buried		Place	Troy, Madison Co., IL, Fieldens cem.
Spouse	Fern Darlene Lueth		
Married	10 Apr 1938	Place	

Baptized		LDS ordinance status	Temple
Endowed		Sealed to parents	
Sealed to spouse			

3 M **Claude Wallace Shelton**

Born	Apr 1916	Place	
Christened		Place	
Died	Aug 1916	Place	
Buried		Place	
Spouse			
Married		Place	

Baptized		LDS ordinance status	Temple
Endowed		Sealed to parents	
Sealed to spouse			

Prepared by	Gladys LaVon (Lowe) Treadway	Address	1104 Kimberly Rd. Unit #403
Phone	(563) 355-2035		Bettendorf, IA 52722-4111
E-mail address	oltreadway72@gmail.com		
Date prepared	23 Aug 2016		Scott

Family Group Record

Husband	**Albert Boyd Shelton**
Wife	**Grace Gregg**

Children List each child in order of birth.			LDS ordinance dates	Temple
4 F	**Geraldine Shelton**			
Born 7 Sep 1917	Place		Baptized	
Christened	Place		Endowed	
Died 26 Jan 1930	Place		Sealed to parents	
Buried	Place			
Spouse				
Married	Place		Sealed to spouse	
5 F	**Frieda Frances Shelton**			
Born 11 Jul 1922	Place Ash Grove, MO		Baptized	
Christened	Place		Endowed	
Died 18 Feb 2002	Place Kansas City, Jackson Co.		Sealed to parents	
Buried	Place Kansas City, Jackson Co. Mo, Elmwood cem.			
Spouse Joe Van Ness				
Married (Div)	Place		Sealed to spouse	
Spouse James Spray				
Married	Place		Sealed to spouse	

Notes

HUSBAND - Albert Boyd Shelton

Gregg info from the book John Gregg-Rebecca Whittaker Gregg & their Descendants from Floyd H. Hanson 23096 Melrose Ave, East Detroit, MI 48021. (1975)

Buried Plymouth Cemetery, Bucks division.

Find A grave internet site listed wifes burial Pittsburg, Crawford Co. KS, Highland Park cem. Picture of entrance of cem. Listed birth and death dates. Pic of stone A. Boyd Shelton, burial here says Plymouth, Marshall Co. IN Oak Hill cem. Plot Military section.

WIFE - Grace Gregg

Gregg info from the book John Gregg-Rebecca Whittaker Gregg & their Descendants from Floyd H. Hanson 23096 Melrose Ave, East Detroit, MI 48021. (1975)

Harpole Cousins update sent by Michael Harpold 1986 NY listed names and birth dates of children only.

The town of Leanna may have been Humboldt then or now?

CHILD 1 - Violet Gregg Shelton

Gregg info from the book John Gregg-Rebecca Whittaker Gregg & their Descendants from Floyd H. Hanson 23096 Melrose Ave, East Detroit, MI 48021. (1975)

CHILD 2 - Albert Winfield Shelton

Gregg info from the book John Gregg-Rebecca Whittaker Gregg & their Descendants from Floyd H. Hanson 23096 Melrose Ave, East Detroit, MI 48021. (1975)

Md Fern Lough and living at 118 Weston, Troy, IL 62294 (1973). 2 children.

Find A Grave internet site listed birth and death dates and places, one stone listed as PFC US Army WWII and other with he and his wife Fern on stone. also listed mother and 1 sibling

CHILD 3 - Claude Wallace Shelton

Gregg info from the book John Gregg-Rebecca Whittaker Gregg & their Descendants from Floyd H. Hanson 23096 Melrose Ave, East Detroit, MI 48021. (1975)

Family Group Record

Husband	Albert Boyd Shelton			
Wife	Grace Gregg			
Children	List each child in order of birth.		US address date	Texas
4 F	Geraldine Shelton			
Born	7 Sep 1912	Place	Baptized	
Christened		Place	Endowed	
Died	26 Jan 1930	Place	Sealed to parents	
Buried		Place		
Spouse				
Married		Place	Sealed to spouse	
5 F	Frieda Frances Shelton			
Born	11 Jul 1922	Place Ash Grove, MO	Baptized	
Christened		Place	Endowed	
Died	18 Feb 2002	Place Kansas City, Jackson Co.	Sealed to spouse	
Buried		Place Kansas City, Jackson Co. Mo, Elmwood cem.		
Spouse	Joe Van Voss			
Married	(Div)	Place	Sealed to spouse	
Spouse	James Sopey			
Married		Place	Sealed to spouse	

Notes

HUSBAND - Albert Boyd Shelton
Gregg info from the book John Gregg-Rebecca Whitaker Gregg & their Descendants from Floyd H. Hanson 23056 Melrose Ave, East Detroit, MI 48021. (1975)

Buried Plymouth Cemetery, Bucks division.

Find A grave Internet site listed wife buried Hillsburg, Crawford Co. KS, Highland Park cem. Picture of entrance of cem. Listed birth and death dates. Pic of stone A. Boyd Shelton, buried here says Plymouth, Ransom Co. IN Oak Hill cem. Not Military section

WIFE - Grace Gregg
Gregg info from the book John Gregg-Rebecca Whitaker Gregg & their Descendants from Floyd H. Hanson 23056 Melrose Ave, East Detroit, MI 48021. (1975)

Harpole Cousins website sent by Michael Harpold 1956 NY listed names and birth dates of children only.

The town of Leanna may have been Huntsville then or now?

CHILD 1 - Violet Gregg Shelton
Gregg info from the book John Gregg-Rebecca Whitaker Gregg & their Descendants from Floyd H. Hanson 23056 Melrose Ave, East Detroit, MI 48021. (1975)

CHILD 2 - Albert Winfield Shelton
Gregg info from the book John Gregg-Rebecca Whitaker Gregg & their Descendants from Floyd H. Hanson 23056 Melrose Ave, East Detroit, MI 48021. (1975)

Md Fern Lough and living at 118 Weston, Troy, IL 62294 (1973). 2 children.

Find A Grave Internet site listed birth and death dates and places, one stone listed as PFC US Army WWII and other with he and his wife Fern on stone. also listed mother and 1 sibling

CHILD 3 - Claude Wallace Shelton
Gregg info from the book John Gregg-Rebecca Whitaker Gregg & their Descendants from Floyd H. Hanson 23056 Melrose Ave, East Detroit, MI 48021. (1975)

Family Group Record

Husband **Albert Boyd Shelton**

Wife **Grace Gregg**

Notes

CHILD 4 - Geraldine Shelton

Gregg info from the book John Gregg-Rebecca Whittaker Gregg & their Descendants from Floyd H. Hanson 23096 Melrose Ave, East Detroit, MI 48021. (1975)

CHILD 5 - Frieda Frances Shelton

Gregg info from the book John Gregg-Rebecca Whittaker Gregg & their Descendants from Floyd H. Hanson 23096 Melrose Ave, East Detroit, MI 48021. (1975)

Md 1- Joe Van Ness and 2nd James Spray andd living Kansas City, MO. (1973).

Find A Grave internet site listed Frieda F. Spray, birth and death dates, pic of grave marker in Elmwood cem. Had 2 children by first mg. Located neither husband.

Family Group Record

Husband **Albert Boyd Shelton**

Wife **Grace Greggs**

Notes

CHILD 4 - Gemaline Shelton

Gregg info from the book John Gregg-Rebecca Whittaker Gregg & their Descendants from Roy H. Hanson 23096 Melrose Ave, East Detroit, MI 48021. (1972)

CHILD 5 - Frieda Frances Shelton

Gregg info from the book John Gregg-Rebecca Whittaker Gregg & their Descendants from Roy H. Hanson 23096 Melrose Ave, East Detroit, MI 48021. (1972)

Md 1- Joe Van Meter and 2nd James Spray and living Kansas City, MO. (1973).

Find A Grave internet site listed Frieda F. Spray, birth and death dates, pic of grave marker in Elmwood cem. Had 2 children by first m. Located nearby husband.

Grace *Gregg* Shelton

Birth: Jul. 13, 1887
Death: Feb. 4, 1969

Cemetery Photo
Added by: Barbara Jobes

Family links:
Parents:
Addison H. Gregg (1840 - 1919)
Ruth Ann Gregg (1846 - 1925)

Children:
Albert Winiferd Shelton (1914 - 1985)*
Geraldine Shelton (1917 - 1930)*

Siblings:
Wallace Gregg (1869 - 1948)*
Isabel Gregg (1876 - 1941)*
Grace *Gregg* Shelton (1887 - 1969)

*Calculated relationship

Burial:
Highland Park Cemetery
Pittsburg
Crawford County
Kansas, USA

Created by: VJS
Record added: Jan 22, 2013
Find A Grave Memorial# 103974729

Grace Gregg Shelton

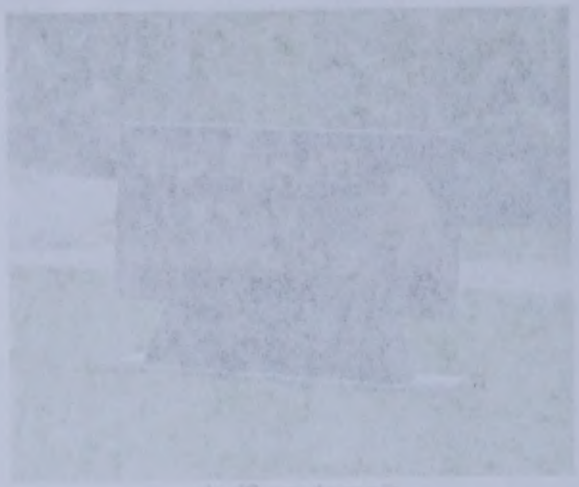

Cemetery Photo
Added by: Brenda Jones

Birth: Jul. 13, 1897
Death: Feb. 4, 1969

Family links:
Parents:
Addison H. Gregg (1840 - 1919)
Ruth Ann Gregg (1846 - 1925)

Children:
Albert Winifred Shelton (1914 - 1955)*
Geraldine Shelton (1917 - 1930)*

Siblings:
Wallace Gregg (1869 - 1948)*
Isabel Gregg (1876 - 1941)*
Grace Gregg Shelton (1897 - 1969)

*Calculated relationship

Burial:
Highland Park Cemetery
Pittsburg
Crawford County
Kansas, USA

Created by: VIS
Record added: Jan 22, 2013
Find A Grave Memorial# 103972736

A. Boyd Shelton

Birth: Dec. 28, 1884
Death: May 21, 1943

Burial:
Oak Hill Cemetery
Plymouth
Marshall County
Indiana, USA
Plot: Military Section
GPS (lat/lon): 41.33006, -86.30625

Created by: ItsALLrelative
Record added: Dec 13, 2015
Find A Grave Memorial# 156010941

Added by: ItsALLrelative

Cemetery Photo
Added by: Jeff

A. Boyd Shelton

Birth: Dec 28, 1884
Death: May 21, 1943

Burial:
Oak Hill Cemetery
Plymouth
Marshall County
Indiana, USA
Plot: Military Section
GPS (lat/lon): 41.33206, -86.30627

Created by: TSAllrelative
Record added: Dec 13, 2013
Find A Grave Memorial# 150010941

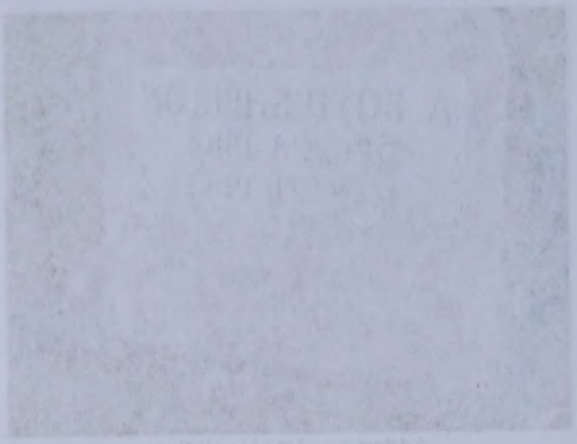

Added by: TSAllrelative

Cemetery Photo
Added by: Jon

Family Group Record

Husband **Albert Winfield Shelton**

Born 23 Jul 1914	Place Mindenmines, Barton Co., MO	LDS ordinance dates	Temple
Christened	Place	Baptized	
Died 20 Jul 1985	Place Troy, Madison Co. IL	Endowed	
Buried	Place Troy, MCI, Friedens cem.	Sealed to parents	
Married 10 Apr 1938	Place	Sealed to spouse	
Husband's father Albert Boyd Shelton			
Husband's mother Grace Gregg			

Wife **Fern Darlene Lough**

Born 17 Mar 1919	Place Nashville, Barton Co. MO	LDS ordinance dates	Temple
Christened	Place	Baptized	
Died 6 Nov 2003	Place Madison Co. IL	Endowed	
Buried	Place Troy, MCI, Friedens cem.	Sealed to parents	
Wife's father			
Wife's mother			

Prepared by Gladys LaVon (Lowe) Treadway	Address 1104 Kimberly Rd. Unit #403
Phone (563) 355-2095	Bettendorf, IA 52722-4111
E-mail address gltreadway77@gmail.com	
Date prepared 23 Aug 2016	Scott

Family Group Record

Husband

Albert Winfield Shelton

Born	23 Jul 1914	Place	Minoemmines, Barton Co., MO	LDS ordinance date	Temple
Christened		Place		Endowed	
Died	20 Jul 1985	Place	Troy, Madison Co., IL	Sealed to parents	
Buried		Place	Troy, MCI, Friedens cem.		
Married	10 Apr 1938	Place		Sealed to spouse	
Husband's father	Albert Boyd Shelton				
Husband's mother	Grace Green				

Wife

Fern Darlene Lough

Born	17 Mar 1919	Place	Nashville, Barton Co., MO	LDS ordinance date	Temple
Christened		Place		Endowed	
Died	6 Nov 2003	Place	Madison Co., IL	Sealed to parents	
Buried		Place	Troy, MCI, Friedens cem.		
Wife's father					
Wife's mother					

Prepared by	Gladys LaVon (Lowe) Treadway	Address	1104 Romany Rd. Unit #403
Phone	(583) 355-2095		Baltimore, LA 52222-1111
E-mail address	gltreadway77@gmail.com		
Date prepared	23 Aug 2016		Sort

Family Group Record

Husband **Albert Winfield Shelton**

Wife **Fern Darlene Lough**

Notes

HUSBAND - Albert Winfield Shelton

Gregg info from the book John Gregg-Rebecca Whittaker Gregg & their Descendants from Floyd H. Hanson 23096 Melrose Ave, East Detroit, MI 48021. (1975)

Md Fern Lough and living at 118 Weston, Troy, IL 62294 (1973). 2 children.

Find A Grave internet site listed birth and death dates and places, one stone listed as PFC US Army WWII and other with he and his wife Fern on stone. also listed mother and 1 sibling

WIFE - Fern Darlene Lough

Find A Grave listed Fern Darlene Lough birth and death dates and parents Roy Milton Lough and Ada Belle (Adams) Lough, spouse and 1 sibling. Picture of grave marker with both names on it.

Family Group Record

Husband **Albert Winfield Shelton**

Wife **Fern Darlene Lough**

Notes

HUSBAND - Albert Winfield Shelton
Group info from the book Joint Group-Rebecca Whitlaker Group & their Descendants from Floyd H. Hanson 23036 Melrose Ave, East Detroit, MI 48021. (1975)

Md Fern Lough and living at 118 Weston, Troy, IL 62294 (1973). 2 children.

Find A Grave internet site listed birth and death dates and places, one stone listed as PFC US Army WWII and other with he and his wife Fern on stone. also listed mother and 1 sibling

WIFE - Fern Darlene Lough
Find A Grave listed Fern Darlene Lough birth and death dates and parents: Roy Milton Lough and Ada Belle (Adams) Lough, spouse and 1 sibling. Picture of grave marker with both names on it.

Albert Winiferd Shelton

Birth: Jul. 23, 1914
Mindenmines
Barton County
Missouri, USA

Death: Jul. 20, 1985
Troy
Madison County
Illinois, USA

World War II Veteran

Family links:
Parents:
Grace *Gregg* Shelton (1887 - 1969)

Spouse:
Fern Darlene *Lough* Shelton (1919 - 2003)

Sibling:
Albert Winiferd Shelton (1914 - 1985)
Geraldine Shelton (1917 - 1930)*

*Calculated relationship

Burial:
Friedens Cemetery
Troy
Madison County
Illinois, USA

Created by: TammyGo
Record added: Aug 13, 2014
Find A Grave Memorial# 134307673

Added by: TammyGo

Added by: TammyGo

- Tammy
Added: Nov. 29, 2014

Albert Winifred Shelton

Birth: Jul. 23, 1914
Mindenmines
Barton County
Missouri, USA

Death: Jul. 20, 1985
Troy
Madison County
Illinois, USA

World War II Veteran

Family links:
Parents:
Grace Gregg Shelton (1887 - 1965)

Spouse:
Fern Darlene Lough Shelton (1919 - 2003)

Sibling:
Albert Winifred Shelton (1914 - 1985)
Geraldine Shelton (1917 - 1930)*

*Calculated relationship

Burial:
Friedens Cemetery
Troy
Madison County
Illinois, USA

Created by: Tammy5ev
Record added: Aug 13, 2014
Find A Grave Memorial# 123532573

Added by: Tammy5ev

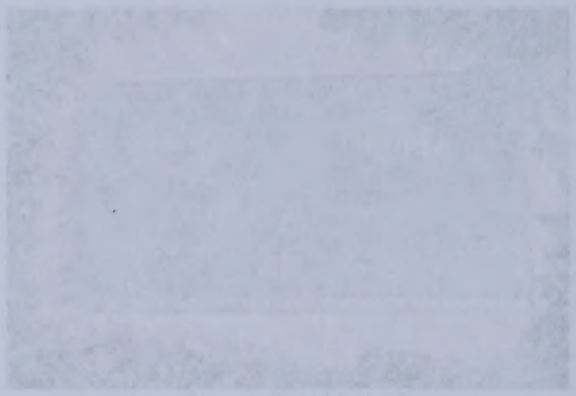

Added by: Tammy5ev

- Tammy
Added: Nov. 29, 2014

Fern Darlene *Lough* Shelton

Birth: Mar. 17, 1919
Nashville
Barton County
Missouri, USA
Death: Nov. 6, 2003

Added by: TammyGo

Daughter of Roy Milton Lough
& Ada Belle (Adams) Lough

Family links:
Parents:
Roy M. Lough (1886 - 1964)
Ada B. Lough (1886 - 1961)

Spouse:
Albert Winiferd Shelton (1914 - 1985)*

Sibling:
Ralph Milton Lough (1913 - 1999)*
Fern Darlene *Lough* Shelton (1919 - 2003)

*Calculated relationship

Burial:
Friedens Cemetery
Troy
Madison County
Illinois, USA

Created by: TammyGo
Record added: Aug 13, 2014
Find A Grave Memorial# 134307836

Fern Darlene Lough Shelton

Added by: Tammy6o

Birth: Mar. 17, 1919
Nashville
Barton County
Missouri, USA

Death: Nov. 6, 2003

Daughter of Roy Milton Lough
& Ada Belle (Adams) Lough

Family links:
Parents:
Roy M. Lough (1886 - 1964)
Ada B. Lough (1886 - 1951)

Spouse:
Albert Winfred Shelton (1914 - 1985)*

Sibling:
Ralph Milton Lough (1913 - 1999)*
Fern Darlene Lough Shelton (1919 - 2003)

*Calculated relationship

Burial:
Friedens Cemetery
Troy
Madison County
Illinois, USA

Created by: Tammy6o
Record added: Aug 13, 2014
Find A Grave Memorial# 124307836

Family Group Record

2nd

Husband **James Spray**

Born	Place	LDS ordinance dates	Temple
Christened	Place	Baptized	
Died	Place	Endowed	
Buried	Place	Sealed to parents	
Married	Place	Sealed to spouse	
Husband's father			
Husband's mother			

Wife **Frieda Frances Shelton**

Born 11 Jul 1922	Place Ash Grove, MO	LDS ordinance dates	Temple
Christened	Place	Baptized	
Died 18 Feb 2002	Place Kansas City, Jackson Co.	Endowed	
Buried	Place Kansas City, J, Elmwood cem.	Sealed to parents	
Other Spouse Joe Van Ness			
Married (Div)	Place	Sealed to spouse	
Wife's father Albert Boyd Shelton			
Wife's mother Grace Gregg			

Prepared by Gladys LaVon (Lowe) Treadway	Address 1104 Kimberly Rd. Unit #403
Phone (563) 355-2095	Bettendorf, IA 52722-4111
E-mail address gltreadway77@gmail.com	
Date prepared 23 Aug 2016	Scott

Family Group Record

Husband James Spray

Born	Place	LDS ord. date(s)	Temple
Christened	Place	Endowed	
Died	Place	Sealed to parents	
Buried	Place	Sealed to spouse	
Married	Place		
Husband's father			
Husband's mother			

Wife Frieda Frances Shelton

Born	11 Jul 1922 Place Ash Grove, MO	LDS ord. date(s)	Temple
Christened	Place	Endowed	
Died	18 Feb 2002 Place Kansas City, Jackson Co.	Sealed to parents	
Buried	Place Kansas City, J. Bethwood cem.	Sealed to spouse	
Other Spouse	Joe Van Ness		
Married	(Div) Place		
Wife's father	Albert Boyd Shelton		
Wife's mother	Grace Green		

Prepared by	Gladys LaVon (Lowe) Treadway	Address	1104 Kinsbury Rd. Unit 4-403
Phone	(583) 355-2035		Bellmont, IA 52722-4111
E-mail address	gltreadway77@gmail.com		
Date prepared	23 Aug 2016		Scott

Family Group Record

Husband	**James Spray**
Wife	**Frieda Frances Shelton**

Notes

WIFE - Frieda Frances Shelton

Gregg info from the book John Gregg-Rebecca Whittaker Gregg & their Descendants from Floyd H. Hanson 23096 Melrose Ave, East Detroit, MI 48021. (1975)

Md 1- Joe Van Ness and 2nd James Spray andd living Kansas City, MO. (1973).

Find A Grave internet site listed Frieda F. Spray, birth and death dates, pic of grave marker in Elmwood cem. Had 2 children by first mg. Located neither husband.

Family Group Record

Husband James Spray

Wife Frieda Frances Shelton

Notes

WIFE - Frieda Frances Shelton

Gregg info from the book John Gregg Rebecca Whitaker Gregg & their Descendants from Floyd H. Hansen 23096 Marvin Ave, East Detroit, MI 48021. (1975)

Md 1- Joe Van Hess and 2nd James Spray and living Kansas City, MO. (1973).

Find A Grave Interment site lifted Frieda F. Spray, birth and death dates, plc of grave marker in Elmwood cem. Had 2 children by first mg. Looked earlier husband.

Frieda F Spray

Birth: Jul. 11, 1922
Death: Feb. 18, 2002

Burial:
Elmwood Cemetery
Kansas City
Jackson County
Missouri, USA

Created by: KAB
Record added: Aug 04, 2011
Find A Grave Memorial# 74434265

Added by: KAB

Cemetery Photo
Added by: cw

Frieda F Spray

Birth: Jul. 11, 1922
Death: Feb. 18, 2002

Burial:
Elmwood Cemetery
Kansas City
Jackson County
Missouri, USA

Created by: KAB
Record added: Aug 04, 2011
Find A Grave Memorial# 74437265

Added by: KAB

Cemetery Photo
Added by: KAB

Family Group Record

Husband	Joe Van Ness			
Born		Place	LDS ordinance dates	Temple
Christened		Place	Baptized	
Died		Place	Endowed	
Buried		Place	Sealed to parents	
Married	(Div)	Place	Sealed to spouse	
Husband's father				
Husband's mother				

Wife	Frieda Frances Shelton			
Born	11 Jul 1922	Place Ash Grove, MO	LDS ordinance dates	Temple
Christened		Place	Baptized	
Died	18 Feb 2002	Place Kansas City, Jackson Co.	Endowed	
Buried		Place Kansas City, J, Elmwood cem.	Sealed to parents	
Other Spouse	James Spray			
Married		Place	Sealed to spouse	
Wife's father	Albert Boyd Shelton			
Wife's mother	Grace Gregg			

2 children

Prepared by	Gladys LaVon (Lowe) Treadway	Address	1104 Kimberly Rd. Unit #403
Phone	(563) 355-2095		Bettendorf, IA 52722-4111
E-mail address	gltreadway77@gmail.com		
Date prepared	23 Aug 2016		Scott

Family Group Record

Page 1 of 1

Husband Joe Van Ness

Born		Place	LDS baptismal date	Temple
Christened		Place	Endowed	
Died		Place	Sealed to parents	
Buried		Place	Sealed to spouse	
Married	(Div)	Place		
Husband's father				
Husband's mother				

Wife Frieda Frances Shelton

Born	11 Jul 1922	Place Ann Grove, MO	LDS baptismal date	Temple
Christened		Place	Endowed	
Died	18 Feb 2002	Place Kansas City, Jackson Co.	Sealed to parents	
Buried		Place Kansas City, Lt. Elmwood cem.	Sealed to spouse	
Other Spouse	James Sprdy			
Married		Place		
Wife's father	Albert Boyd Shelton			
Wife's mother	Grace Green			

Prepared by	Gladys LaVon (Lovell) Treadway	Address	1104 Kimberly Rd. Unit #102
Phone	(563) 355-2045		Bettendorf, IA 52722-4111
E-mail address	glbtreadway77@gmail.com		
Date prepared	23 Aug 2016		South

Family Group Record

Husband	**Joe Van Ness**
Wife	**Frieda Frances Shelton**

Notes

WIFE - Frieda Frances Shelton

Gregg info from the book John Gregg-Rebecca Whittaker Gregg & their Descendants from Floyd H. Hanson 23096 Melrose Ave, East Detroit, MI 48021. (1975)

Md 1- Joe Van Ness and 2nd James Spray andd living Kansas City, MO. (1973).

Find A Grave internet site listed Frieda F. Spray, birth and death dates, pic of grave marker in Elmwood cem. Had 2 children by first mg. Located neither husband.

Family Group Record

Husband	Joe Van Hess
Wife	Frieda Frances Shelton
Notes	
WIFE	Frieda Frances Shelton

Group info from the book John Gregg-Hedges Windsor Group 8, their Descendants from Floyd R. Harison 23056 Melrose Ave, East Detroit, MI 48021. (1975)

Md 1- Joe Van Hess and 2nd James Spray and living Kansas City, MO. (1973).

Find A Grave internet site listed Frieda F. Spray, birth and death dates, pic of grave marker in Elmwood cem. Had 2 children by first hsb, located neither husband.

Elizabeth Robinson
N4030 Marina Lane
Cambridge, WI 53523

NANCYE LOUGH MORRIS VERSION OF ORIGIN OF LOUGH'S

Peter and Jacob Lough walked from Weisbaden, Germany to Rotterdam to sail for the United States. They arrived in Philadelphia, Pa. on September 3, 1735.. They had sailed from Rotterdam, Peter on the "Friendship" and Jacob was on the sister ship "Loyal Judith". George was a brother and was grown when he came to the United States. George married a Warner and came to Pendleton County, Va., later settling in Webster Co. He is buried in the Spitzenberger Cemetery on Deer Run in Pendleton Co., outside of Franklin, West Virginia. (George was Glenn Lough's line).

When the Lough brothers arrived in Philadelphia they immediately asked for an English spelling of their name - in German it was Loch, meaning "small lake". The spelling given them was Lough meaning in English "small lake".

Peter Lough was a blacksmith and a brazier and made bells and many things of brass. Peter Lough married Emily_____.

John Lough married Emily Warner (see below).

Son: Adam Lough appears in the history now. He married Barbara Mallow. He was a prosperous farmer and quite a remarkable man. He died in the 1770's and is buried in the Mt.Zion Church Cemetery on Deer Run in Pendleton County outside of Franklin, W. Va. Adam was one of the first to sit on the grand jury when Pendleton County was made a county....it had been a plot of Augusta County, Va. He was noted for taking in and "sponsoring" homeless children until a home could be found for them.

Adams father John Lough married Emily Warner - he also was a farmer. He came from Bucks County, Pa. and finally sold and came to Pendleton County near /Franklin, W. Va. (I don't know if he was a brother of Peter and Jacob and came later to the United States but I am thinking so).

Adams son John Lough married Sarah Harpole...they had eleven children.

Children: Zebulon was born 1/8/1807 and died 12/17/1872..he married a girl named Dorcas_____ born in 1813...they married prior to 1835. Dorcas died 12/4/1886. They are both buried in the Silent Grove Cemetery, Barbour County near Philippi, W.Va. Zebulon was a farmer and also lived in Barbour County. Their children were:

Amos - 1836
James - 1839
Sarah Ann - 1839
Elias - 1845
Miranda - 1848

John Jr. born 1812 in Pendleton County, Va. married Mary Theodosa Minnick born 1808 in Rockingham, Va. They were married in New Market, Va. about 1835. Their children were:

Sophia - 1836 in Va.
William - 1839 in Va.
Lewis - 1841 in Va.

This page (plus more on 19th century descendants of JOHN LOUGH + SARAH HARPOLE) was sent to me by Nancye (Lough) Morris, a descendant of JOHN LOUGH and SARAH HARPOLE.

This clipping was sent to me by Elizabeth Robinson N 4030 Lorina Lane Cambridge, WI 53523 as was the Pendleton Co WV Grave Register. Prepared by Pendelton Co Historical Society, in two vols 1977 and 1980.

Lough Cemetery #16

George A. Lough (Early Owner)
Gertrude Hevener (Present Owner)

Deer Run

Name	Date of Birth	Date of Death	Other Information
Lough, George Amos	Aug. 30, 1820	Mar. 2, 1895	
Lough, Mary E.	1833	1914	W. — George Amos Lough
Lough, Minnie Jane	June 13, 1852	June 13, 1852	D. — George A. & Mary Lough
Infant	Feb.	1854	Child of George & Mary Lough
Samuels, Phoebe V. (Lough)	1855	1907	W. — Ras Samuels
Lough, W. Streit	1871	1937	S. — George & Mary E. Lough
Lough, Maude V	1871	1916	1st W. — W. Streit Lough
Lough, John		June 14, 1853 Age 80-5-18	
Lough, Sarah		April 18, 1858 Age 82-11-12	W. — John Lough
Lough, Naoma	Feb. 26, 1869	May 24, 1869	D. — Adam H. & Naomie Lough
Lough, Laban P.	Feb. 9, 1856	July 27, 1858	S. — Adam H. & Naomie Lough
Lough, Mamie		Aug. 18, 1850	D. — Adam H. & Naomie Lough
Gilkerson, Henry T.	1849	1901	
Gilkerson, Margaret A.	1856	1943	W. — Henry T. Gilkerson
Hiser, Elmer C.	June 27, 1889	June 22, 1890	S. — G. A. & Ida D. Hiser
Hiser, Ole Myrtle	Nov. 29, 1890	Sept. 5, 1892	D. — G. A. & Ida D. Hiser

Deer Run Community Cemeteries 29

LOUGH GRAVES, VOL I

p. 67 Mouth of Seneca area: Miley Cem #33 Lower Timber Ridge.

Ada 1802-1816

p. 27 Deer Run Community Cemeteries: Lough Cem #2, Troublesome Valley Rd

Adam H (s of John & Sarah HARPOLE LOUGH) 1824-Mar 10, 1892, brother of George Amos LOUGH
Naomi (Eye) Jan 15, 1830-Sep 28, 1904; wife of Adam
Lucy A D Jul 22, 1851--Feb 21, 1903; dau of Adam & Naomi
Robert N Jan 28, 1827--Jun 25, 1829 son of Noah & Mary J — ? Noah b. 1825

p. 49 Ft. Seybert Community Cem. Dice Cem. #15 on J F Cowger land.

Carrie J 1845--1878 wife of J W LOUGH
Jacob H 1838--1916
Susan E 1843--1919 wife of J H LOUGH
Annie F died 1894 dau of J & Carrie J LOUGH

p. 37 Franklin Smith Creek, Friends Run & Surrounding Area; Hammer Cem. #30, South of 33 E.

Sarah C d. 9 Feb 1855 dau of M & P LOUGH 4yrs old
Phebe d. 13 Sept 1884 wife of Michael, 72 yrs old
Michael d. 6 May 1852 43 yrs old
Josephine d. 12 Apr 1845 dau of Michael & Phebe, age 5 mos.
George H d. 6 Dec 1842, son of M & P age 5 yrs

LOUGH CEMETERIES (cont)

p. 54 Kline Area Cem: LOUGH CEM.# 10 (owned by Felix SHORT)

LOUGH, Daniel 1831-1906
" Elizabeth 1836-1896 wife of Daniel
" J A 1868-1937
" Mary Hester 1872-1954 wife of J A
Other graves thought to be Conrad LOUGH (1787-1860) and wife & sons.

p. 56 Kline Area Cems. Mallow Cem. #15 (owned by Mrs Mamie LOUGH)

LOUGH, George May 28, 1785--Dec 27, 1853

p. 32. Franklin Smith Creek, Friends Run & Area, Mt Hiser Cem. near grade school

LOUGH, William H died 23 Aug 1888 age 70
Martha J (Payne) 10 Apd 1835--5 June 1901 wife of Wm H
(also listed as Paine and death date of 6 June, 2nd wife of Wm H LOUGH WITH BURIAL IN FRANKLIN CEM!)

William born 28 Oct 1807
Elizabeth (Halterman) 8 Aug 1812--20 Apr 1931 wife of Wm LOUGH
p.39 William 16 Feb 1818--23 Aug 1888 (see above William. This one is listed with Martha Paine as being in the Cedar Hill Cem

p. 89 From Franklin north, incl. Ruddle area: Hedrick Cem #3, 1½ miles west of Ruddle on n. side of Reed's Creek Rd

HEDRICK, Samuel Henry 1811--1895
" Hannah (LOUGH) 1820--1897 wife

Lough Cemetery #15

Solomon Lough (Early Owner)
B. R. Pitsenbarger (Present Owner) **Deer Run**

Name	Date of Birth	Date of Death	Other Information
Lough, Isaac	May 26, 1801	Feb. 19, 1878	S. — Adam Lough
Lough, Elizabeth	July 1, 1805	May 29, 1833	W. — Isaac Lough
Lough, Ruben	Nov. 24, 1827	Mar. 3, 1887	S. — Isaac & Elizabeth Lough
Lough, Philipenah	April 5, 1836	April 26, 1907	W. — Ruben Lough
Lough, Abraham R.	Sept. 8, 1866	Aug. 17, 1930	S. — Ruben & Philipenah Lough
Lough, Bertha (Fleming)	Aug. 13, 1873	Dec. 30, 1963	W. — Abraham R. Lough
Lough, Abraham	May 23, 1803	Feb. 22, 1890	F. — Josiah P. Lough & B. — Isaac Lough
Lough, Ester (Propst)	Sept. 18, 1815	Oct. 27, 1898	W. — Abraham Lough
Lough, Sophia	Nov. 22, 1842	May 1, 1928	D. — Abraham Lough
Lough, Josiah P.	Sept. 25, 1835	June 24, 1921	S. — Abraham Lough
Lough, Susannah (Hiser)	Oct. 5, 1829	Mar. 1889	1st W. — Josiah P. Lough
Lough, Martha (Rexrode)	June 3, 1854	Sept. 6, 1930	2nd W. — Josiah P. Lough
Lough, Abraham W.	Mar. 25, 1859	Feb. 19, 1867	S. — Josiah & Suzannah Lough
Infant	1957		S. — Josiah P. & Suzannah Lough
Lough, Solomon			B. — Ruben Lough (Civil War)
Lough, Sarah (Hiser)	Sept. 24, 1832	May 18, 1863	1st W. — Solomon Lough
Lough, Margaret B.			2nd W. — Solomon Lough
Lough, Emma	July 4, 1867	Jan. 18, 1887	D. — Solomon and Margaret Lough
Ruddle, William G.	Oct. 13, 1833	Feb. 7, 1916	Civil War
Ruddle, Samantha K.	July 2, 1849	Sept. 13, 1922	W. — William G. Ruddle
Ruddle, Elizabeth	Oct. 23, 1872	Mar. 7, 1942	D. — William G. & Samantha Lough
Lough, Beri Jeremiah	Aug. 17, 1868	Apr. 25, 1947	S. — Ruben & Philipenah Lough
Lough, Emma (Kesner)	Aug. 23, 1876	Oct. 20, 1970	W. — Beri Jeremiah Lough
Lough, John P.	Feb. 23, 1900	Jan. 29, 1931	S. — Beri & Emma Lough
Lough, Marie	May 16, 1918	May 16, 1918	D. — Walter P. & Bertha Lough
Lough, Hannah	No marker		S. — or Aunt of Solomon Lough
Lough, Katie	No marker		S. — or Aunt of Solomon Lough
Lough, Madeline	No marker		S. — or Aunt of Solomon Lough
Lough Katherine	No marker		S. — or Aunt of Solomon Lough

Five unmarked graves but known to be Loughs.
One unmarked grave thought to be Samuels, mother of Ras Samuels
One unmarked grave thought to be Fleming. Father of Isaac Fleming

Orfs gener Thus Sarah was dau of John + Rachel Sayers Harpole
but she would have to be bro. + sister as John b. 1784-6

3- 1850 Pendleton Co. Va
~~Pendleton Co~~ Pg ~~55~~ 4
57 Fole Mt.
189/189
John Lough 68 va
Sarah 65 va
Leo a 29 va
Adam H 27 va
Naomi 19 va

1- Harpole Book
2- Lough cem + Hickory Lough family

Sarah Harpole
b 1784 (3) Va. (1776) (2)
(2) d 18 apr 1858 age 82-11-12
bur Lough Cem Pendleton Co Va.
(110) Par: Adam Harpole Jr + Margaret Dunble.

John Lough
b. 1782 (3) ca Va (1773) (2)
(2) d. 14 June 1853 age 80-5-18
Par: Adam Lough + Barbara Mallow

1850 census
1860 census
1. Rhoebe Lough b. 1803 d. aft 1860 md Charles Hiser aft 1850 b. 1798 d. bef 1860

(2) 2 Zebulon b. 8 Jan 1807 d. 17 Dec 1872 bur: Silent Grove Cem. Barbour Co Va near Philippi W. Va. md 1- — alexander 2- Dorcas — b. 1813-4 d. 188

3. John Jr. b. (1812 ca) d. md 1- Mary Theodosia Mennick b 1808 Rockingham Co 2- 3- New Market Va 1835

1850 age ~~[illegible]~~
4. Michael b 1809 d. 1852 6 May. bur Hammer cem. Pendleton Co. Va. md Rhoebe Hammer b 1812 - d. 13 Sept 1884 bur Hammer Cem

5. Jacob b 1812 Va d. md 1- Melissa White ~~[illegible]~~

1850-1860 census
6 Polly (Mary) b 1813 ca d. md. Labon Smith 1812 -

7. Elias b. d. md. ____ Wees

1850 census
8 William H. b. 1818 d. 23 Aug 1888 ~~Pendleton Cem~~ Pendleton Co Va Cedar Hill Cem md. 1- Christina Hammer 1821 - bef 1860 2- 1860 - Martha J. P. B. Payne 1835 -

1850 census

(2) 9. George Amos b. 30 Aug 1820 d. 2 Mar 1895 in Lough Cem Pendleton Co Va. m. Mary Elizabeth Heser 1833-1914

1850 census

10 Adam H. b. 1823 d. 18 Mar 1892 m. Naomi Dye (Eye) b 15 Jan 1830 d. 28 Oct 1904. Lough Cem.

1850 census

11 Noah b. 1825 d. m. Nancy J Cook b. 1828

1850 census

~~12 Naomi b 1831 d m.~~

Rhoebe Lough
b. 1803
d. aft 1860
Par: John & Sarah Hergale Lough.

1850 Pendleton Co Va
Pg 5 # 70/70
Charles Heser 52 Va farmer 4500
Rhoebe 46 Va
Joel 24
Susannah 21
Sarah 17
John 15
Noah 8
Mary C 4

Franklin P.O.
1860 Pendleton Co Va
Pg 60 # 421-381
Rhoebe Heser 56 Va
farmer - 4000-1200
John 24 Va
Noah 18 Va
Mary C. 15 Va

Charles Heser
b. 1798-
d. aft 1850 - bef 1860

Joel b. 1826

Susannah b. 1829

Sarah b. 1833

John b 1835

Noah b. 1842

Mary C. b. 1846

(2) Zebulon Lough
(2) b. 8 Jan 1807
(2) d. 17 Dec 1872
(2) bur Silent Grove Cem
Philippi, Barbour Co, W Va.
farmer
Par: John Lough + Sarah Hopple

(2) 1- ___ alexander
2- Dorcas ___
b. 1813
d. 4 Dec 1886.

(2) Anna b. 1836

(2) James b. 1839

(2) Sarah Ann b. 1839

(2) Elias b. 1845

(2) Miranda b. 1848

John Lough Jr.
b. 1812 ca
d.

Ch John & Sarah Hogle Lough

Mary Theodosia Minnich
b. 1808 Rockingham Co Va

Sophia b. 1836 Va

William b 1839 Va

Lewis b 1841 Va

1850 Rendleton Co Va
Pg 4 #55/55
Michael Lough 41
Phoebe 38

Michael Lough

b. 1809 Va

d. 6 may 1852 Rendleton Co Va

bur Hammer Cem.

Par: John Lough + Sarah Hopple

1860 Rendleton Co Va
Franklin P.O. pg 62
#435/375
Phoebe Lough 49 Va
2500-985-
Jacob 22 va
Anderson N. 13
Wm M Lyle 26 m
Mary Lyle 30. va.

Phoebe Hammer

b. 1812

d. 13 Sept 1884

bur Hammer Cem.

George H. b. 1837 d. 6 Dec 1842 age 5 - Hammer Cem

Jacob H. b. 1838 d. 1916 74 Seybert Communt Cem. va Nd Dessom E. 1843-1919
Dice Cem on J F Carpenter rd. Same Cem

Josephine b. Dec 1844 d. 12 apr 1845 age 5 mo. Hammer Cem.

Anderson N. b. 1847

Sarah C. b. 1851 d. 9 Feb 1855 age 4 Hammer ~~Lough~~ Cem

Jacob Lough
b. 1812 Va
d.

Par: John Lough & Sarah Hopple

1- Melissa White

[illegible] Va. Co. 1835
[illegible] Va.

Mary (Polly) Lough
b. 1813 ca Va.
d.

Par: John Lough + Sarah Hopple

Labon Smith
b 1812
d.

Sarah A. b. 1836

Edmund D. b. 1837

Louisa b. 1839

John W b. 1843

Sophia b 1841

James T. b. 1848

Labon P. b 1850 va

Jared F. b. 1856

1850 Rendlen Co Va
South Branch + Buffalo Wells Dist 51
Pg 228 # 310/310
Labon Smith 38 Va farm 2600
Mary 37 Va
Sarah A. 14
Edmund D. 13
Louisa 11
John W 7
Sophia 9
James T. 2
Labon 7/12.

1860 Randlecter Co Va
upper tract P.O.
Pg 80 # 561/572
Labon Smith 48 Va farm 2000-4475
Mary 47
Sophia 20
John W 14
Mary E 15
Jas. T 12
Labon P. 10
Jared F. 4
Mary Waldren 17 Va

allegheny mt + N Fork + Peach Creek Pg
1850 Pendleton Co Va Pg ?
469/469 Wm. H. Lough 32 Va
Caristina 29 Va Rhoebe C. 8,
John A. 6, Sarah J. 5
Geo C. 3, Martha S. 2
Mary E 1/12. Va

William H. Lough
b. 1818 in Va
d.
Par: John Lough + Sarah Hopple

1860 Pendleton Co Va
Upper Tenk p off 82 739
888/823 Wm. H Lough 42 Va
Martha J. 25, John W 16,
Sarah J. 14, Geo H 13
Martha L 11, Mary E 9
Ursula A. 6, Melissa F. 1 Va

1- Caristina Harmon
b. 1821
d. bef - 1860

2- Martha J.
b 1835
d. aft 1860

Rhoebe C. b. 1842

John A. b. 1844

Sarah J. b. 1845

Geo. C. b. 1847

Martha S. b 1849

Mary E. b. 1850

Ursula A. b. 1854

Melissa F. b. 1859

1860 Pendleton Co. Va
pg 59 Franklin P.O.
413/376
Geo A. Lough 41 Va farmer
Mary E. 25 Va 2000-570
Phoebe V. 5, Margret V. 3
Nancy E 1, address Clayton 20 46

George Amos Lough
b. 30 aug 1820
d. 2 mar 1895 Pendleton Co Va
bur: Lough Cem "
Par: John Lough - + Sarah Harpole

Mary Elizabeth Hiser
b. 1833
d. 1914

Minnie Jane b. 13 June 1852 d. 13 June 1852 Lough Cem.
Carol b.b. d. 1854 Lough Cem.
Phoebe V. b. 1855 d. 1907 m. Ras. Samuels
Lough Cem.
(Door Dem ammunition)

Margoret V. b. 1857

Nancy E. b. 1859

W. Streit b. 1871 d. 1937 & m. 1st Maude V.

St Mile Mt.
1850 Pendleton Co Va
Ps 10 #139/139
Home of John + Sarah Lough
Adam H. 27 Va.
Naomi 19 Va

1860 Pendleton Co Va
Roller Post Off Pg. 59
Adam H Lough 37 Va farmer 2000-75
Naome 30 Va
Lucy A. 7
Sarah E 7
Malinda J. 1
Nicho Poffenbarger 11m. Va
C. Hortiner 11m Va
Henry Hortiner 15m Va.

Adam H. Lough

b. 1823

d. 10 Mar 1892 Lough Cem. Pendleton Co Va

Pr: John Lough + Sarah Hogsle

Naomi Ayer (Eye?)

b. 15 Jan 1830

d. 28 Sept 1904 Lough Cem.

2. ? ~~Lacy~~ Lucy A. D. b. 22 July 185[illegible] d. 21 Feb 1903 Lough cem.

1. Mamie b. d. 18 Aug 1850 Lough Cem

3. Sarah E b. 1853

4. Labon P. b. 9 Feb 1856 d. 27 July 1858 Lough Cem Pendleton Co Va. (now W Va)

5. Malinda J. b. 1859

Naoma b. 26 Feb 1869 d. 24 May 1869 Lough Cem

1-616-754-3852

APPLICATION FOR MEMBERSHIP TO THE NATIONAL SOCIETY

OF THE

DAUGHTERS OF THE AMERICAN REVOLUTION

WASHINGTON, D. C.

State Michigan

City Greenville,

Name of Chapter Louis Joseph Montcalm

National Number 431157

(~~Miss~~ or Mrs.) Frances Smith Svoboda

Wife or ~~Widow~~ of Clyde ~~Kenneth~~ Kenneth Svoboda,

Residence 803 (Number) Balwin (Street) Greenville, (City) Michigan (State)

DESCENDANT OF

Philip Harpel Jr.

The undersigned have investigated and approved the applicant and her application.

April 20, 1953, 194

Martha Page Brace
Chapter Regent.

Ora M Baldwin
Chapter Secretary.

Estella Rodgers
Chapter Registrar.

Application and duplicate received by National Society APR 22 1953, 194

Fees received by National Society APR 22 1953, 194

Application examined and approved NOV 26 1954, 194

Anne D. Wallace
Registrar General.

Accepted by the National Board of Management DEC 7 - 1954, 194

Lucile M. Lee
Recording Secretary General.

Endorsement for membership at large:

State Regent.

Nominated and recommended by the two undersigned members of the Society in good standing, to whom the applicant is personally known.

ENDORSED IN HANDWRITING BY

Name Helen R Westzel (mrs j a) Name Marion L. Powell (Mrs. H. H.)

Residence 415 Lincoln Residence 602 S. Clay

Greenville Mich. Greenville, Michigan

When filled out and properly endorsed, the application must be forwarded to the Treasurer General, N.S.D.A.R., Memorial Continental Hall, Washington, D. C., with the necessary fee and dues. When approved by the National Board, one copy will be returned to the Registrar of the Chapter or to the individual, if joining At Large, and the other will be filed with the National Society.

Do not encroach on this margin, which is needed for binding.

NOV 27 1977

LINEAGE

I, Frances Smith Sroduda, being of the age of eighteen years and upwards, hereby apply for membership in the Society by right of lineal descent in the following line from Philip Hagel, Jr. who was born in Bedminster, Bucks Co., Pa. on the 12 day of Dec., 1759 and died in Tinicum, Bucks Co, Pa. on the 12 day of March, 1843 His place of residence during the Revolution was Bedminster Twp. Bucks Co, Pa.

(Please give all dates by numerals, month first, and given names in full)

1. I am the daughter of George Winfield Smith born on 9-27-1877 at Lucas Co, Ohio died at ..... on ..... and his (first or) wife Annetta Irene Dilgart born on 10-14-1877 at Lucas Co, Ohio died at ..... on ..... married on 5-14-1903

2. The said Annetta Irene Dilgart (Smith) was the child of Edward W. Dilgart born on 12-19-1851 at Lucas Co, Ohio died at Lucas Co, Ohio on 6-24-1917 and his (first or) wife Sophia Bindley born on 12-20-1853 at Lucas Co, Ohio died at Lucas Co, Ohio on 2-6-1935 married on 5-14-1874

3. The said Edward Wolfinger Dilgart was the child of George Henry Dilgart born on 5-22-1827 at Bucks Co, Pa. died at Lucas Co, Ohio on 11-16-1859 (acc. tombstone - ae. 31 y. 10 m. 19 d.) and his (first or) wife Lydia Wolfinger born on 3-27-1830 at Bucks Co, Pa. (acc. Bible) died at Lucas Co, Ohio on 9-30-1893 (acc. Bible) married on 10-8-1850 (married W. D. Bishop)

4. The said Lydia Wolfinger Dilgart (9-9-1859 gen. tombstone) was the child of Jacob Wolfinger born on 10-13-1788 at Tinicum, Pa. (Bucks Co., Pa.) died at Lucas Co, Ohio on 12-13-1857 and his (first or) wife Margaret Rebecca Hagel born on 4-8-1790 at Tinicum, Pa. (Bucks Co.) (ae. 69 y. 2 m. 3 ds.) died at Richfield Center, Ohio (Lucas Co.) on 4-14-1868 (ae. 78 y.) married on 7-22-1811

5. The said Margaret Rebecca Hagel Wolfinger was the child of Philip Hagel, Jr. born on 12-12-1759 at Bedminster, Pa. died at Tinicum, Pa. on 3-12-1843 and his (first or) wife Mary M. Rothrock born on 5-21-1772 at Northampton Co, Pa. (Bucks Co., Pa.) died at Tinicum, Pa. on 5-26-1864 married on abt. 1788-89

6. The said Philip Hagel, Jr. was the child of Philip Hagel, Sr. born on 9-10-1728 at Thorn, Dunstatt, Germ. died at Bedminster, Pa. on 12-24-1802 and his (first or) wife Maria Hagel born on 1-24-1734 at Bucks Co, Pa. died at Bedminster, Pa. on 9-27-1816 married on .....

7. The said ..... was the child of ..... born on ..... at ..... died at ..... on ..... and his (first or) wife ..... born on ..... at ..... died at ..... on ..... married on .....

8. The said ..... was the child of ..... born on ..... at ..... died at ..... on ..... and his (first or) wife ..... born on ..... at ..... died at ..... on ..... married on .....

9. The said ..... was the child of ..... born on ..... at ..... died at ..... on ..... and his (first or) wife ..... born on ..... at ..... died at ..... on ..... married on .....

Do not encroach on this margin, which is needed for binding.

ELIGIBILITY CLAUSE

"Any woman is eligible for membership in the National Society of the Daughters of the American Revolution who is not less than eighteen years of age, and who is descended from a man or woman who, with unfailing loyalty to the cause of American Independence, served as a sailor, or as a soldier or civil officer in one of the several Colonies or States, or in the United Colonies or States, or as a recognized patriot, or rendered material aid thereto; provided the applicant is personally acceptable to the Society." (Constitution, Article III, Section 1.)

ANCESTOR'S SERVICES

My ancestor's services in assisting in the establishment of American Independence during the War of the Revolution were as follows:

Private in militia from Bedminster Township, Bucks Co, Pennsylvania, 1780 and 1781. under Captain William Mc Henry
No Pension Covering this Service

The said Philip Harpel, Jr.
is the ancestor who assisted in establishing American Independence, while acting in the capacity of Private in Captain William M'Henry's Company of Bucks Co. Militia, Pennsylvania

Give references by volume and page to the documentary or other authorities for—MILITARY RECORD: *Where reference is made to unpublished or inaccessible records of service, the applicant must file the official copy.*

Vol. 5 p. 374, 379 - 5th Series Pa. Ar.

Vol. p.

Copy: Dept. of Public Instruction - Archives Division State Library and Museum, Harrisburg, Pa.

Name: Harpel

The following form of acknowledgment is required:

Applicant further says that the said Philip Harpel, Jr. (name of ancestor from whom eligibility is derived) is the ancestor mentioned in the foregoing application, and that the statements hereinbefore set forth are true to the best of her knowledge and belief.

The applicant also pledges allegiance to the United States of America and agrees to support its Constitution. This applies only to citizens of the United States of America.

(Signature of Applicant) Frances Smith Sunderlin
(Kindly sign your name before the notary exactly as you wish it to appear on our records.)

Subscribed and sworn to before me at Greenville (City) Michigan (State)

this 19th day of February A. D. 1953

[SEAL] Faith Terry
Signature of Notary.
Montcalm County, Michigan
My comm. expires Nov. 28, 1954

Do not encroach on this margin, which is needed for binding.

REFERENCES FOR LINEAGE

(Proofs for line of descent are wills, administrations, deeds, church, Bible, census and pension records, tombstones, histories, genealogies, old newspapers, etc.)

Give below a reference to the authority for EACH statement of Birth, Marriage* or Death. If from published records, give names of books and page numbers. If from unpublished records, applicant must file duplicate certified or attested copies of same.

~~2nd Gen.~~ Family Bible - F.C.

3rd Gen. Same as above

4th Gen. Old Bible, now in possession of Mrs. Jane Farley, Berea, Ohio

~~5th Gen.~~ Same as above.

Davis's "His. of Bucks Co., Pa." - Pgs. 404-405 - vol. 3

6th Gen. Same as above. Also Revolutionary marker (DAR) on grave of Philip Harpel, Jr. in Tinicum

7th Gen. cemetery, Bucks Co., Pennsylvania

Gravestone Records of Lucas and Fulton Cos., Ohio" - Pg. 69,

~~8th Gen.~~ Pennsylvania Archives - 3d Series - volume 13 - Pg. 92, 200, 217, 389, 391

9th Gen.

Give, if possible, the following data: My Revolutionary ancestor was married

(1) to Mary M Rattrick at Ark, 1788-89

(2) to at , 1

(3) to , 1

CHILDREN OF REVOLUTIONARY ANCESTOR

(By each marriage, if married more than once)

Names	*Dates of Birth*	*To Whom Married, noting if Married more than once*
Margaret Rebecca Harpel	4-8-1790	Jacob Wolfinger
Elizabeth	2-6-1792	Peter George
Joseph	8-5-1796	
Philip R.	8-21-1804	
Mary Ann	7-9-1809	d. 10-12-1865
	Data in F.C. and Pgs. 404-405 vol. 3	Davis's "His. of Bucks Co., Pa."

I was born on March 14, 1907 at Sandusky, Ohio

married on May 14 '29 at Bryan, Ohio by Rev. Frank Martin

to Clyde Kenneth Swisher who was born on Oct. 7, 1901.

I do (or do not) give consent to the office of Registrar General to furnish by correspondence specific information to applicants seeking eligibility to membership on same or connecting lineage.

* Marriage in every instance in this paper means legal and lawful marriage.
Date of marriage may be substituted for dates of birth and death where such date proves the soldier to have been living during the Revolution and of a suitable age for service.
(Note: Resolution adopted by the Twenty-fourth Continental Congress: Descendants of polygamous marriage are not acceptable as members of this Society.)

Do not encroach in this margin, which is needed for binding.

515 281-5417

S/R 22 form

RECORD COPY

Registrar General, NSDAR
1776 D Street, N.W.
Washington, D.C. 20006

MRS GLADYS TREADWAY

2008 18th St.

BETTENDORF, IOWA 52722

308 High St
Bridgewater, Va. 22812
April 8, 1983

Dear Mrs. Treadway,

Shortly after I saw your inquiry in the latest Va. Genealogist I ran across the enclosed item in Judgment and Order Book #1 for Rockingham Co., Va. dated March 24th 1783. (The Order book pages are unnumbered). The same information is also noted in Minute Book #1. I was a little rushed, so I didn't check the deed books for Dinkles. I made a quick check of the marriage records. A female Dinkle did marry in Rockingham, her father being William - probably related to your John. Let me know if you want the information - I'll be happy to search for you if you think this is your family.

Pendleton Co., W. Va. is the county next to Rockingham.

Sincerely,
Connie Levinson

copy

August I, 1977

Dear Mrs Svoboda;

I have recently come across some information form D.A.R. showing you as a descendant of PHILIP HARPEL JR. of Bucks Co. Penn. And I was hoping you would be able to help me with some information you have on his family. I'm trying to find out some information about my Great Great Grandmother MARY HARPOLE,(HARPOOLE, HARPLE) who was born in Ohio (maybe Madison Co.) I3 June I8I9. The daughter of JOHN HARPOLE of Madison Co. Ohio. Mother unknown. Grandmother might have been Mary Harpole of Madison Co. Ohio. In the Bible records it said John Harpole was born I795 and was the father of three daughters that I know of. Elizabeth Harpole born 8 Feb I8I8 and married Michael Berry I9 Jan I84I in Ohio. They had one son that I know of John W. Berry. Then Mary Harple and one other sister Sarah Harpole. I don't know anything about any of them except Mary and John Thompson were married 6 April I843 in Madison Co. Ohio and I have the information on their children. They moved to Louisa Co. Iowa and then to Adair Co Missouri where both are buried.

What I'm trying to find out is the list of children that Philip Harple (Harpel) had does not list a John born I795. Are these the only children of Philip and Mary Harpel or were there some not known by you or where ever you found your material? Listed was Margaret Rebecca Harpel and Elizabeth, Joseph, Philip R. and Mary Ann. If so could my John Harpole be a son of a brother of Philip? Did he have any brothers or sisters? I haven't had any luck in finding any information on John Harpole or his family except the I820 census of Madison Co. he is shown with a wife and daughter and an older person (who I'm presuming was his mother) but there was also a Mary Harpole with one female age to I0 years . The I830 census John Harpole is listed age 30/40 and 3 daughters but no wife, and another female age 50/60 (again presuming his mother). As no Mary in this census. I840 census shows no John but there is a Mary Harpole as head of house age 60/70 with one male age 40/50 (Could be John) and 3 females age 20/30 since none of the girls of John were married until after I840. This is where my information stops.

If any of this information is familier to you I would sure appreciate any help you could give me on this line. I'm sure if you have any you would have quite a lot and I wouldn't expect you to send me all of it but I'll be happy to pay for copies of what you would have available to send me. If I have anything you would be interested in wanting I would be very happy to send it to you. If you would know of anyone else that would be of any help to me I would like their address. I'm aware the name is not spelled quite the same but as there are many variations of most names I'm taking this into account.

Hope to hear from you soon.

Sincerely;

Mrs Gladys Treadway
2008 I8th ST.
Pottendorf Iowa 52722

Mrs. CK Swahoda
802 S. Baldwin
Greenville, Mi. 48838

Memorials may be made to the First Baptist Memorial Fund.

Survivors include his wife; daughters, Michaele Bonenberger and Susan Ross Patterson, both of Racine, Wis.; sons, Stephen, Bettendorf, Mark, Sioux Falls, and Tim, Keokuk; nine grandchildren; one great-grandchild; a sister, Bernice Buswell, Bellevue, Neb.; and brothers, John, Des Moines, Keith, Alamo, Texas, Estel, Arlington, Texas, and James, Indianapolis.

Shelly and Brandon Harpole

CHARLOTTE, Iowa — Services for Shelly Harpole, 26, and Brandon Harpole, 2, both of Charlotte, will be 1 p.m. Tuesday at Northside Church of God, Clinton. Burial will be in Clinton Lawn Cemetery.

Visitation is 3-8 p.m. Monday at Schmitz Funeral Home, Clinton.

Shelly and Brandon died Friday from injuries received in an automobile accident near Charlotte.

Shelly Linville married Timothy Harpole in 1988 in Clinton. She was a member of the church. Memorials may be made to the family.

Shelly is survived by her husband; her parents, Dennis and Doreen Linville, Clinton; sons, Aaron and Joshua, both at home; a sister, Wendy (Mrs. William) Greul, Clinton; brothers, Curtis, Timothy and Thomas, all of Clinton. Shelly was preceded in death by a son, Timothy Jr., in July 1994. Brandon is survived by his father; brothers, Aaron and Joshua, both at home; and grandparents, Dennis and Doreen Linville and Ernest Harpole, all of Clinton, and Naomi Harpole, Manchester, Tenn.

Harvey Smith

CEVILLE, Il Services
94,

QUAD-CITY TIMES

Frank Patterson

NTON, Iowa — Services
Frank G. Patterson, 76
will be 2 p.m. Tuesda
Baptist Church, Clin
ill be at a later date in

ion is 4-8 p.m. Mon
ch. Additional vis
p.m. until servic
the church.
erson died Thu
Medical Ce
nport.
el of Sr
is in

Frank Patterson

NTON, Iowa — Services for v. Frank G. Patterson, 76, of , will be 2 p.m. Tuesday at Baptist Church, Clinton. ill be at a later date in Lake

ion is 4-8 p.m. Monday at ch. Additional visitation p.m. until service time the church.

erson died Thursday at Medical Center-East nport.

el of Snell-Zornig is in charge of

r at First Bap- for 18 years, ter retiring, he va and Illinois terim pastor. He urch in Marengo, his death.

Eva Alice Joy in City.

ted from Sioux Falls ux Falls, S.D., in 1947. ded Central Seminary, City, Kan. He graduated erkley Seminary, Berkley, in 1949.

served as a first sergeant in 27th Engineer Training Battal- during World War II.

He was a member of the church, Clinton Rotary, YMCA, Clinton Ministerial Association, a member of the Sarah Harding Board, director of the Iowa Baptist Camp and coached Little League baseball for eight years.

Memorials may be made to the First Baptist Memorial Fund.

Survivors include his wife; daughters, Michaele Bonenberger and Susan Ross Patterson, both of Racine, Wis.; sons, Stephen, Bettendorf, Mark, Sioux Falls, and Tim, Keokuk; nine grandchildren; one great-grandchild; a sister, Bernice Buswell, Bellevue, Neb.; and brothers, John, Des Moines, Keith, Alamo, Texas, Estel, Arlington, Texas, and James, Indianapolis.

Shelly and Brandon Harpole

CHARLOTTE, Iowa — Services for Shelly Harpole, 26, and Brandon Harpole, 2, both of Charlotte, will be 1 p.m. Tuesday at Northside Church of God, Clinton. Burial will be in Clinton Lawn Cemetery.

Visitation is 3-8 p.m. Monday at Schmitz Funeral Home, Clinton.

Shelly and Brandon died Friday from injuries received in an automobile accident near Charlotte.

Shelly Linville married Timothy Harpole in 1988 in Clinton. She was a member of the church. Memorials may be made to the family.

Shelly is survived by her husband; her parents, Dennis and Doreen Linville, Clinton; sons, Aaron and Joshua, both at home; a sister, Wendy (Mrs. William) Greul, Clinton; brothers, Curtis, Timothy and Thomas, all of Clinton. Shelly was preceded in death by a son, Timothy Jr., in July 1994. Brandon is survived by his father; brothers, Aaron and Joshua, both at home; and grandparents, Dennis and Doreen Linville and Ernest Harpole, all of Clinton, and Naomi Harpole, Manchester, Tenn.

Harvey Smith

CEVILLE, Ill. Services

QUAD-CITY TIMES, SUNDAY, APRIL 30, 1995

hetstown p

Doug Schorpp

TIMES

PHETSTOWN, Ill. — His
probably won't be confused
h Sam Spade, Thomas Mag-
n, Jim Rockford or Re-
ington Steele.
esn't drive a fast, foreign car,
trailer or chase bad guys in a
rought with sleazy crime. In
te investigator Brad Shellady
jo iet life on his rural Prophets-
ownstead.
in his job as a private inves-
he's come to rub elbows with
illers like John Wayne Gac
Dahmer, Ted Bundy and Ge
labeled the "Sex Bea
received postcards, le
s cards from the
ers in U

52, went as Pogo

ated from Sioux Falls
ux Falls, S.D., in 1947.
ded Central Seminary,
City, Kan. He graduated
erkley Seminary, Berkley,
in 1949.
served as a first sergeant in
27th Engineer Training Battal-
during World War II.
He was a member of the church,
linton Rotary, YMCA, Clinton
Ministerial Association, a member
of the Sarah Harding Board, di-
rector of the Iowa Baptist Camp
and coached Little League baseball
for eight years.

at First Bap-
for 18 years,
ter retiring, he
wa and Illinois
terim pastor. He
urch in Marengo,
his death.
Eva Alice Joy in
City.

charge of
ell-Zornig
nter-East
rsday at

QUAD-CITY TIMES

Greenville, Mi.
Aug. 25, 1977

Mrs. Gladys Treadway
Bettendorf, Iowa.

Dear Mrs. Treadway,

I am sorry to be so late in answering your interesting letter, but we were in northern Michigan for a time this summer, and only received your letter upon our return.

All the information I have concerning Philip Haupel was collected by my aunt, Helen (Kilgart) Hadley, now deceased, and I obtained my DAR membership through her efforts - not my own. I have searched high & low for my papers, but appear to have misplaced them. However, her daughter, my cousin, may have her mother's papers.

I am enclosing her address. In

the meantime, I will continue my search and if fortunate enough to locate the papers, will send you the information.

Good luck.

Sincerely
Frances L Sadada

Address:
Mrs. Roger Brentlinger
214 Brierley Way
Carmel, Indiana 46032